

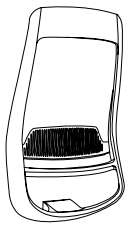

STATEMENT OF LINE



Mesh Back with Lumbar support



Molded Foam and Seat Slider



Seat Cover

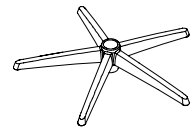

Base



Castors

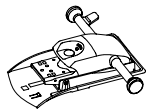

Syncro Mechanism

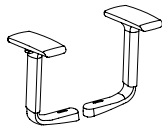

4-Way Adjustable Arms

FEATURES

White and Black frames

Bases in White, Black and Polished aluminum

Mesh back with Adjustable Lumbar Support

Synchronized Mechanism

Seat Depth Adjustment (seat slider)

4-Way Width Adjustable Arms

Removable seat covers in Buzz, Era, Connect, Brisa and Radiance Collections

Fully Assembled Option



Black



White

Siya has been approved for use in home office environments and complies with Consumer Product Safety Commission (CPSC) standards.

FINISHES



Seat Cover

Five color collections available; refer to price list and web site for color names and SKUs.

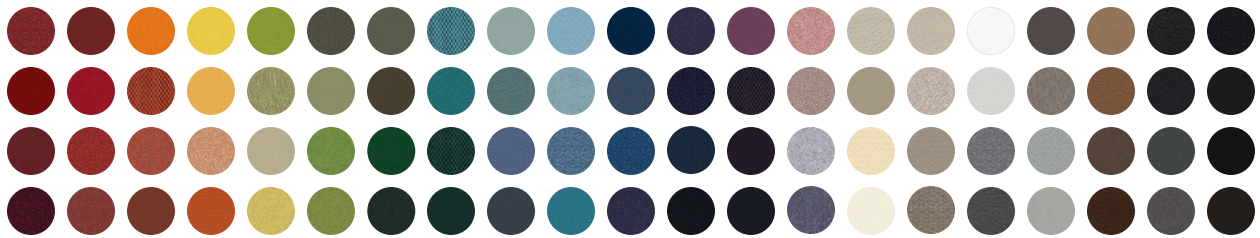

Mesh Back

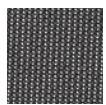

Black



Light Grey

Armrests



Black



Light Grey

Castors



Black



2-tone White/Grey

SPECIFICATIONS

Weight Capacity	275 lbs
Net Weight	39 lbs
Back Dimensions	18.5"w x 23.4"h
Seat Dimensions	19.5"w x 19.3"d
Seat Height	17.25" - 21.25"
Back Height	41.25" - 45.25"
Arms Span (outside edges)	24.6" - 26.4"
Adjustable Seat Depth	16.25" - 17.5"
Base Width	27"
Body Frame Material	Nylon
Base Materials	Polished Aluminum and Nylon
Cushion Seats	Polyurethane fill
Seat Covers	Removable with zip closure
Mesh Back Material	Polyester/Polyelastomer/Nylon
Castors	Soft (Black or White/Grey)

INSTALLATION TIME

10 minutes

WARRANTY

10 years, including parts and approved labor.

CARE & MAINTENANCE INSTRUCTIONS

Fabric: Wipe lightly with a damp soapy cloth.
Rinse with cold water and wipe dry with a clean cloth.

Frames: Wipe lightly with a damp cloth, using a gentle cleaner if needed.

CERTIFICATIONS

ANSI/BIFMA X5.1-2017
TB117-2013
Indoor Advantage Gold™