Wood Casegoods, Elective Elements, and FlexFrame

Volume 3

Terms and Conditions	2
Sample Order Form	10
Participating Steelcase Dealers	12
Steelcase Showrooms and Manufacturing Locations	18

Steelcase Wood Furniture	
Walden (SIN 711.8)	19
Garland (SIN 711.8)	71
Convene (SIN 711.11)	115
Surface Materials	179
Elective Elements (SIN 711.2)	195
Surface Materials	603
FlexFrame (SIN 711.1)	615
Surface Materials	651
Maintenance Agreement Renewals	660
Victor2 (SIN 711.3)	661

Resources	667
------------------	------------

► For a list of all trademarks, refer to the last page of this specification guide.

Terms and Conditions

Customer Information

For more information, please contact your participating Steelcase GSA dealer.

For more information, please contact your participating Steelcase GSA dealer.

For more information, please contact your participating Steelcase GSA dealer.

For more information, please contact your participating Steelcase GSA dealer.

For more information, please contact your participating Steelcase GSA dealer.

For more information, please contact your participating Steelcase GSA dealer.

For more information, please contact your participating Steelcase GSA dealer.

For more information, please contact your participating Steelcase GSA dealer.

Sample Order Form

Sample Order Form

ORDER FOR SUPPLIES OR SERVICES			PAGE	OF	PAGES
IMPORTANT: Mark all packages and papers with contract and/or order numbers.					
DATE OF ORDER 1 6-1-04	CONTRACT NO. (If any) 2 GS-27F-0014V	ORDER NO. 3 10 - 000	REQUISITION/REFERENCE NO.		
ISSUING OFFICE (Address correspondence to) 4 GSA 1 Town Street City, State, Zip Name and Telephone Number		SHIP TO: (Consignee and address, ZIP Code) 5 GSA 2 Town Street City, State, Zip Name and Telephone Number			
TO: CONTRACTOR (Name, address and ZIP Code) 6 Steelcase Inc. c/o Participating Dealer 901 44th Street, SE Grand Rapids, MI 49508 Attn: Solutions Fullfillment Team CH-2W-SS (GSA)		Cage Code: 39880		TYPE OF ORDER <input type="checkbox"/> A. PURCHASE — Reference your _____ Please furnish the following on the terms and conditions specified on both sides of this order and on the attached sheets, if any, including delivery as indicated. This purchase is negotiated under authority of: <input type="checkbox"/> B. DELIVERY — Except for billing instructions on the reverse, this delivery order is subject to instructions contained on this side only of this form and is issued subject to the terms and conditions of the above-numbered contract.	
ACCOUNTING AND APPROPRIATION DATA			REQUISITIONING OFFICE		
			BUSINESS CLASSIFICATION (Check appropriate box(es)) 20 <input type="checkbox"/> SMALL <input checked="" type="checkbox"/> OTHER THAN SMALL <input type="checkbox"/> DIS-ADVANTAGED <input type="checkbox"/> WOMEN-OWNED		
FCA DESTINATION 7		GOVERNMENT NO.	DELIVER TO FCA DESTINATION ON OR BEFORE (Date) 8 ARO date	DISCOUNT TERMS 9 Net 30 days	
PLACE OF INSPECTION AND ACCEPTANCE					

(See reverse for Rejections)

ITEM NO. (A)	SUPPLIES OR SERVICES (B)	QUANTITY ORDERED (C)	UNIT (D)	UNIT PRICE (E)	AMOUNT (F)	QUANTITY ACCEPTED (G)
1	10 One lot of Steelcase Office Furniture: See attached specifications	13 1		14 \$000	15 \$000	
2	11 Design: \$55.41/hour	2 hrs		\$000	\$000	
3	12 Installation	1		\$000	\$000	
SEE BILLING INSTRUCTIONS ON REVERSE		SHIPPING POINT	GROSS SHIPPING WEIGHT	INVOICE NO.		(H) TOT. ◀ (Cont. pages)
		MAIL INVOICE TO: (Include ZIP Code) 17 GSA, 3 Town Street, City, State, Zip			16 \$000	(i) GRAND TOTAL ◀
UNITED STATES OF AMERICA BY (Signature) 18 Contracting Officer signature and telephone no.				NAME (Typed) 19 John Doe, Department Manager TITLE: CONTRACTING/ORDERING OFFICER		

NSN 7540_01_152_8083

50347-101

OPTIONAL FORM 347 (10-83)
Prescribed by GSA
FAR (48 CFR) 53.213 (e)

- 1 Order date
- 2 Contract number
- 3 Order number
- 4 Issuing office: Requester name and telephone number
- 5 Shipping address: Contact name and telephone number
- 6 Contractor:
Steelcase Inc.
c/o Participating Dealer
901 - 44th Street, S.E.
Grand Rapids, MI 49508
Attn: Solutions Fulfillment Team
- 7 FCA destination
- 8 ARO date (After Receipt of Order)
- 9 Terms: Net 30 days
- 10 Complete product description, including SIN number, style number, all applicable surface materials.
- 11 Separate line for design
- 12 Separate line for installation
- 13 Quantity ordered
- 14 Individual unit price
- 15 Amount (quantity x unit price)
- 16 Total cost
- 17 Invoice address
- 18 Authorized contracting officer signature and telephone number
- 19 Authorized contracting officer name and title (typed)
- 20 Steelcase is the seller of record and is not registered as "small," "disadvantaged," or "woman-owned." If one of these boxes is checked in error, a modification will be required.

Please note on order that all invoice payments must be sent to:

Steelcase Inc.
62087 Collection Center Dr.
Chicago, IL 60693-0620

Participating Steelcase Dealers

Alabama

Dekalb Office of Alabama
2901 Second Ave South
Birmingham, AL 35233
Phone: (205) 933-9100

Kyser OfficeWorks Inc.
2400 Spruce Street
Montgomery, AL 36107-3150
Phone: (334) 834-9400
Fax: (334) 262-0701

OEC Business Interiors
104 East I-65 Service Road North
Mobile, AL 36607-2501
Phone: (251) 471-3368
Fax: (251) 471-0019

Office Interiors by OSCO
1300 Meridian Street
Suite 203
Huntsville, AL 35801
Phone: (256) 604-5696
Fax: (256) 604-5699

OSCO Inc.
229 Grant Street SE
Decatur, AL 35601-2511
Phone: (256) 340-5100
Fax: (256) 340-5108

Alaska

Capital Office Systems
1120 East 35th Avenue
Anchorage, AK 99508-4257
Phone: (907) 777-1500
Fax: (907) 777-1515

Capital Office Systems
3201 Industrial Avenue
Fairbanks, AK 99701-7370
Phone: (907) 456-3946
Fax: (907) 452-6257

Capital Office Systems
3143 Channel Drive
Juneau, AK 99801-7214
Phone: (907) 780-3636
Fax: (907) 780-2290

Arizona

Atmosphere Commercial Interiors
8530 S Priest Drive
Tempe, Arizona 85284-1902
Phone: (602) 252-6971
Fax: (602) 252-8222

Atmosphere Commercial Interiors
Suite 105
4585 South Coach Drive
Tucson, Arizona 85714-3462
Phone: (520) 792-4200
Fax: (540) 791-9568

Atmosphere Commercial Interiors
Suite 100
88 East Broadway Boulevard
Tucson, Arizona 85701-1720
Phone: (520) 792-4200
Fax: (540) 791-9568

Arkansas

ImageWorks
Suite B
1424 North Shackelford
Little Rock, AR 72211
Phone: (501) 944-7501

Today's Office Inc.
717 West 7th Street
Little Rock, AR 72201-4044
Phone: (501) 375-5050
Fax: (501) 375-1350

Today's Office Inc.
3157 West Sunset Avenue
Springdale, AR 72762-4945
Phone: (479) 751-5861
Fax: (479) 756-2233

California

BKM Office Environments
Suite A
2111 Portola Road
Ventura, CA 93003-7723
Phone: (805) 339-6388
Fax: (805) 336-9131

BKM San Diego
Suite 100
9201 Spectrum Center Blvd.
San Diego, CA 92123-1407
Phone: (858) 569-4700
Fax: (858) 277-8931

One Workplace L. Ferrari
2500 De La Cruz Blvd.
Santa Clara, CA 95050
Phone: (669) 800-2500
Fax: (669) 800-2501

One Workplace L. Ferrari
7220 Edgewater Drive
Oakland, CA 94621
Phone: (510) 729-7800
Fax: (510) 729-7801

One Workplace L. Ferrari
475 Brannan Street
San Francisco, CA 94107-1731
Phone: (415) 357-2200
Fax: (415) 357-2201

Peninsula Business Interiors
325 Main Street
Salinas, CA 93901-2705
Phone: (831) 757-4107
Fax: (831) 757-1339

Tangram Interiors
Suite 102
4057 W Shaw Ave
Fresno, CA 93722-6212
Phone: (559) 275-7070
Fax: (559) 275-7080

Tangram Interiors
Suite 100
2850 South Red Hill Avenue
Santa Ana, CA 92705-5532
Phone: (949) 955-6700
Fax: (949) 955-6799

Tangram Interiors
9200 Sorensen Avenue
Santa Fe Springs, CA 90670-2645
Phone: (562) 365-5000
Fax: (562) 365-5399

United Corporate Furnishings
1780 North Market Blvd.
Sacramento, CA 95834-1997
Phone: (916) 553-5900
Fax: (916) 553-5800

Colorado

Office Outfitters & Planners Inc.
749 Main Street
Grand Junction, CO 81501-3535
Phone: (970) 245-6300
Fax: (970) 245-6301

OfficeScapes
2506 Zeppelin Rd
Colorado Springs, CO 80916
Phone: (719) 574-1113
Fax: (719) 574-1133

OfficeScapes
9900 East 51st Avenue
Denver, CO 80238-2430
Phone: (303) 574-1115
Fax: (303) 574-1116

OfficeScapes
Suite 180
4812 McMurry Avenue
Fort Collins, CO 80525-6222
Phone: (970) 223-5959
Fax: (970) 223-5858

Connecticut

Red Thread
300 East River Drive
East Hartford, CT 06108-4205
Phone: (860) 528-9981
Fax: (860) 528-1843

Red Thread
47 & 63 Leffett Street
East Hartford, CT 06108
Phone: (860) 528-9981
Fax: (860) 528-1843

Red Thread
340 Woodmont Road
Milford, CT 06460-3702
Phone: (203) 874-7754
Fax: (203) 876-7915

Red Thread
22 Marsh Hill Road
Orange, CT 06477
Phone: (203) 795-5597
Fax: (203) 795-5915

Red Thread
1930 West Main Street
Stamford, CT 06902-4521
Phone: (203) 324-3138
Fax: (203) 348-9884
Red Thread
40 Main Street
Torrington, CT 06790
Phone: (860) 482-2679
Fax: (860) 482-3590

Delaware

Corporate Interiors Inc.
223 Lisa Drive
New Castle, DE 19720-4193
Phone: (302) 323-9100
Fax: (302) 323-9251

Florida

American Business Interiors
2015 Waverly Place
Melbourne, FL 32901-5444
Phone: (321) 723-5003
Fax: (321) 984-4221

Empire Office
Suite 140
2 Oakwood Boulevard
Hollywood, FL 33020
Phone: (954) 707-6200

Empire Office
South Florida
3201 Commerce Parkway
Miramar, FL 33025-3908
Phone: (954) 435-7300
Fax: (954) 435-7212

Empire Office
Suite 17
2315 Lynx Lane
Orlando, FL 32804
Phone: (407) 628-2400

Empire Office
5112 West Linebaugh Avenue
Tampa, FL 33624
Phone: (813) 418-3300

Empire Office
Suite 2
7830 Byron Drive
West Palm Beach, FL 33404-3332
Phone: (561) 840-8600
Fax: (561) 840-1873

Leitz & Reed Office Products
1119 Florida Avenue
Lynn Haven, FL 32444-4622
Phone: (850) 271-2600
Fax: (850) 271-0076

OEC Business Interiors
1601 NW 80th Boulevard
Gainesville, FL 32606-9140
Phone: (352) 332-1192
Fax: (352) 333-8002

OEC Business Interiors
2393 SW College Road
Ocala, FL 34474-1661
Phone: (352) 620-2888
Fax: (352) 620-2891

OEC Business Interiors
3914 North Davis Highway
Pensacola, FL 32503-2746
Phone: (850) 438-1100
Fax: (850) 432-0003

Office Furniture & Design Concepts
11866 Metro Parkway
Ft. Myers, FL 33966-1307
Phone: (239) 337-1212
Fax: (239) 337-4910

Perdue Office Interiors
Suite 100
5 W Forsyth
Jacksonville, FL 32256-7440
Phone: (904) 737-5858
Fax: (904) 737-6088

Perdue Office Interiors
Suite C7
1516 Capital Circle SE
Tallahassee, FL 32301
Phone: (850) 383-4225

Georgia

Advent Business Interiors
Suite 3
2925 Ledo Road
Albany, GA 31707
Phone: (229) 439-7418
Fax: (229) 435-1279

Commercial Furnishings
598 Third St
Macon, GA 31201-2640
Phone: (478) 765-1515
Fax: (478) 765-1506

DeKalb Office Environments
1320 Ridgeland Parkway
Alpharetta, GA 30004-8442
Phone: (770) 360-0200
Fax: (770) 360-0305

McWaters Inc.
3708 Benchmark Drive
Augusta, GA 30907
Phone: (706) 396-5400
Fax: (706) 396-5401

McWaters Inc.
117 Prosperity Drive
Savannah, GA 31408-9551
Phone: (912) 352-9000
Fax: (912) 352-2034

Hawaii

Interior Showplace Ltd.
956 Queen Street
Honolulu, HI 96814-4118
Phone: (808) 593-8420
Fax: (808) 591-8324

Idaho

Porter's Office Products
435 West Center Street
Pocatello, ID 83204-3241
Phone: (208) 232-1233
Fax: (208) 232-8759

Porter's Office Products
1050 North 2nd East
Rexburg, ID 83440-5127
Phone: (208) 356-4616
Fax: (208) 356-8901

Office Environment Company
623 South Americana Blvd.
Boise, ID 83702-5120
Phone: (208) 385-0507
Fax: (208) 385-9392

Illinois

A. Pomerantz
Suite 940
222 Merchandise Mart Plaza
Chicago, IL 60654-1223
Phone: (312) 929-3335
Fax: (312) 929-3311

Business Furniture
Suite 100
205 N Main St
Bloomington, IL 61701
Phone: (309) 829-4036
Fax: (309) 829-4180

Business Furniture
305 SW Walter St 4R
Peoria, IL 61602
Phone: (309) 264-5740
Fax: (309) 829-4180

Egyptian Business Furniture
129 West Main Street
Belleville, IL 62220-1501
Phone: (618) 234-2323
Fax: (618) 236-3295

Interiors for Business Inc.
409 N River Street
Batavia, IL 60510-2359
Phone: (630) 761-1070
Fax: (630) 761-1065

Lincoln Office
205 Eastgate Drive
Washington, IL 61571-9238
Phone: (309) 427-2500
Fax: (309) 427-2625

OEC Business Interiors, Inc.
900 N Church Road
Elmhurst, IL 60126-1014
Phone: (630) 589-5503
Fax: (630) 589-5637

Office Concepts
1142 N North Branch Street
Chicago, IL 60642
Phone: (312) 942-1100
Fax: (312) 942-9840

Office Concepts
13820 West Business Center Drive
Lake Forest, IL 60045-1181
Phone: (847) 573-8890
Fax: (847) 573-8891

Indiana

Business Furnishings LLC
4102 Meghan Beeler Court
South Bend, IN 46628
Phone: (574) 243-3255
Fax: (574) 243-3266

Business Furniture LLC
6102 Victory Way
Indianapolis, IN 46278-2934
Phone: (317) 216-1600
Fax: (317) 216-1601

Corporate Design Inc.
Suite 400
1419 West Lloyd Expressway
Evansville, IN 47710-1002
Phone: (812) 422-3000
Fax: (812) 422-3413

Lincoln Office
1200 Arrowhead Court
Crown Point, IN 46307-8222
Phone: (219) 662-2777
Fax: (219) 662-7770

Iowa

Lincoln Office
1026 Mound St
Davenport, IA 52803
Phone: (563) 322-5660

Tallgrass Business Resources
Highway 6 West
218 Second Street
Coralville, IA 52241-2608
Phone: (319) 338-3135
Fax: (319) 338-7484

Workspace Inc.
309 Locust Street
Des Moines, IA 50309-1788
Phone: (515) 288-7090
Fax: (515) 288-0250

Kansas

Design Central Inc.
152 South 5th Street
Salina, KS 67401
Phone: (785) 825-4131
Fax: (785) 825-4778

Scott Rice Office Interiors
224 East Douglas
Wichita, KS 67211-1640
Phone: (316) 269-2700
Fax: (316) 269-3527

Scott Rice Office Works
14720 West 105th Street
Lenexa, KS 66215-4414
Phone: (913) 888-7600
Fax: (913) 227-7793

Kentucky

Office Resources Inc.
530 Corvette Drive
Bowling Green, KY 42101-7132
Phone: (270) 781-5858
Fax: (270) 781-5884

Office Resources Inc.
576 East Main Street
Frankfort, KY 40601-2343
Phone: (502) 875-3300
Fax: (502) 875-2782

Office Resources Inc.
101 Bradley Drive
Nicholasville, KY 40356-9121
Phone: (859) 885-6161
Fax: (859) 885-9610

Office Resources Inc.
816 East Broadway
Louisville, KY 40204-1053
Phone: (502) 589-8400
Fax: (502) 589-8408

Louisiana

Bath Business Services
610 Market Street
Shreveport, LA 71101-3643
Phone: (318) 221-7141
Fax: (318) 425-7117

Bath Business Services
309 North 4th Street
Monroe, LA 71201-6741
Phone: (318) 361-9986
Fax: (318) 361-9997

Frost-Barber Inc.
9322 Interline Avenue
Baton Rouge, LA 70809-1966
Phone: (225) 926-5000
Fax: (225) 926-5011

Workplace Solutions
401 St. Joseph Street.
New Orleans, LA 70130
Phone: (504) 522-9558
Fax: (504) 522-7070

Participating Steelcase Dealers, continued

Maine

Red Thread
174 Cash Street
South Portland, ME 04106
Phone: (207) 774-4900
Fax: (207) 774-8155

Red Thread
869-873 Main Street
Westbrook, ME 04092
Phone: (207) 774-4900
Fax: (207) 774-8155

Maryland

Arbee Associates
6311 Ammendale Road
Beltsville, MD 20705-1249
Phone: (410) 385-5180
Fax: (410) 385-5199

Arbee Associates
9300 Gaither Road
Gaithersburg, MD 20877
Phone: (301) 963-3900
Fax: (301) 977-1734

hyperspace
Suite 309
509 S Exeter Street
Baltimore, MD 21202
Phone: (301) 671-2541
Fax: (301) 797-1504

hyperspace
13621 Crayton Blvd.
Hagerstown, MD 21742-2335
Phone: (301) 797-3120
Fax: (301) 797-1407

US Business Interiors Inc.
Suite 203
575 South Charles Street
Baltimore, MD 21201-2428
Phone: (410) 547-8700
Fax: (410) 547-6677

US Business Interiors Inc.
9200 Alaking Court
Suite 100
Capitol Heights, MD 20743
Phone: (301) 350-8700
Fax: (301) 350-9393

Massachusetts

Red Thread
22 Boston Wharf Road
8th Floor
Boston, MA 02210-1838
Phone: (617) 439-4900
Fax: (617) 439-4131

Red Thread
Suite 150
293 Boston Post Road West
Marlborough, MA 01752-4615
Phone: (508) 449-6550
Fax: (508) 449-6570

Red Thread
Suite 1108
1350 Main Street
Springfield, MA 01103
Phone: (413) 736-1802

Red Thread
100 Fordham Road
Wilmington, MA 01887
Phone: (978) 658-3900
Fax: (978) 694-4107

Michigan

Custer Office Environments Inc.
2435 Plaza Drive
Benton Harbor, MI 49022-2229
Phone: (616) 926-8719
Fax: (616) 926-9482

Custer Office Environments Inc.
217 Grandville Ave SW
Grand Rapids, MI 49503-4013
Phone: (616) 458-6322
Fax: (616) 458-1117

Custer Office Environments Inc.
5737 East Cork Street
Kalamazoo, MI 49048-9668
Phone: (269) 342-3919
Fax: (269) 342-3923

Custer Office Environments
442 East Michigan
Marquette, MI 49885
Phone: (906) 226-1161
Fax: (906) 226-1164

Custer Office Environments
120 East Front Street
Traverse City, MI 49684
Phone: (616) 402-8489

NBS
701 Salzburg Avenue
Bay City, MI 48706-5390
Phone: (989) 895-8574
Fax: (989) 895-8545

NBS
5133 West Grand River Avenue
Lansing, MI 48906-9117
Phone: (517) 886-0072
Fax: (517) 886-0014

NBS
2595 Bellingham Drive
Troy, MI 48083-2036
Phone: (248) 823-5400
Fax: (248) 823-5401

Minnesota

Atmosphere Commercial Interiors
Suite 350
81 South 9th Street
Minneapolis, MN 55402-3226
Phone: (612) 343-0868
Fax: (612) 332-5733

Burgher Office Equipment Company
101 East Chestnut Street
Virginia, MN 55792-2512
Phone: (218) 749-2661
Fax: (218) 749-2662

Duluth Typewriter & Business Furniture
30 N 3rd. Ave W
Duluth, MN 55802-1607
Phone: (218) 722-5811
Fax: (218) 722-4876

General Office Products Company
4521 Highway 7
Minneapolis, MN 55416-4098
Phone: (952) 925-7500
Fax: (952) 925-7531

Mississippi

Barefield & Company
251 West South Street
Jackson, MS 39203-3636
Phone: (601) 354-4960
Fax: (601) 353-6231

OEC Business Interiors
12199 Highway 49 N.
Suite 300
Gulfport, MS 39503-3167
Phone: (228) 539-9575
Fax: (228) 539-9566

Missouri

Color-Art Integrated Interiors
1325 North Warson Road
Saint Louis, MO 63132-1807
Phone: (314) 432-3000
Fax: (314) 993-2752

Marathon Office Interiors
1715 Paris Road
Columbia, MO 65201-5571
Phone: (573) 875-7115
Fax: (573) 875-7116

Scott Rice
100 East Spring Street
Neosho, MO 64850
Phone: (417) 623-7232
Fax: (918) 362-4303

Montana

KR Office Interiors
119 North 7th Avenue
Bozeman, MT 59715
Phone: (406) 587-3775
Fax: (406) 587-4636

KR Office Interiors
1710 North Montana Avenue
Helena, MT 59601
Phone: (406) 513-1004
Fax: (406) 513-1006

Missoula's Office City
115 West Broadway Street
Missoula, MT 59802-4217
Phone: (406) 543-7171
Fax: (406) 543-4254

Peterson's Quality Office Equipment
502 North 32nd Street
Billings, MT 59101-6003
Phone: (406) 245-5151
Fax: (406) 245-7516

Western Office Equipment
317 2nd Street South
Great Falls, MT 59405-1802
Phone: (406) 761-7473
Fax: (406) 761-0245

Nebraska

Eakes Office Plus
2911 13th Street
Columbus, NE 68601-4829
Phone: (402) 564-2679
Fax: (402) 564-0295

Eakes Office Plus
Suite 201
2630 North Yager Road
Fremont, NE 68025-7800
Phone: (402) 941-5001
Fax: (402) 941-5002

Eakes Office Plus
617 West Third Street
Grand Island, NE 68801-5946
Phone: (308) 382-8026
Fax: (308) 382-7401

Eakes Office Plus
839 West Second Street
Hastings, NE 68901-5099
Phone: (402) 463-2537
Fax: (402) 463-6802

Eakes Office Plus
2401 Avenue A
Kearney, NE 68847-5498
Phone: (308) 234-2538
Fax: (308) 234-2540

Eakes Office Plus
110 N 35th Street
Lincoln, NE 68503
Phone: (402) 438-6700
Fax: (402) 438-6701

Eakes Office Plus
201 South 1st Street
Norfolk, NE 68701-5303
Phone: (402) 371-4181
Fax: (402) 371-5139

Eakes Office Plus
520 North Vine Street
North Platte, NE 69101-3954
Phone: (308) 534-7800
Fax: (308) 534-3936

Sheppard's Business Interiors Inc.
6221 South 58th Street
Lincoln, NE 68516-3679
Phone: (402) 441-0070
Fax: (402) 476-9710

Sheppard's Business Interiors Inc.
725 South 72nd Street
Omaha, NE 68114-4665
Phone: (402) 393-8888
Fax: (402) 393-0113

Nevada

Machabee Office Environments
6435 Sunset Corporate Drive
Las Vegas, NV 89120-2798
Phone: (702) 263-8800
Fax: (702) 263-8801

Machabee Office Environments
1335 Greg Parkway #101
Sparks, NV 89431
Phone: (775) 329-3145
Fax: (775) 786-5710

New Hampshire

Red Thread
Suite 103
650 Elm Street
Manchester, NH 03101-1160
Phone: (603) 668-5511
Fax: (603) 668-6851

New Jersey

Arbee Associates
1531 South Washington Avenue
Piscataway, NJ 08854-3815
Phone: (732) 424-3900
Fax: (732) 752-6034

Concepts Office Furnishings
280 North Midland Avenue
Building J
Saddle Brook, NJ 07663-5708
Phone: (201) 727-9110
Fax: (201) 727-9112

Dancker, Sellw, and Douglas
291 Evans Way
Somerville, NJ 08876-3766
Phone: (908) 231-1600
Fax: (908) 231-6469

W.S. Goff Company Inc.
5104 Oakland Blvd.
Mays Landing, NJ 08330-2016
Phone: (609) 625-5600
Fax: (609) 625-5633

New Mexico

Business Environments
5351 Wilshire Avenue, N.E.
Albuquerque, NM 87113-1834
Phone: (505) 888-4400
Fax: (505) 889-9146

New York

AFD Contract Furniture Inc
810 7th Avenue
New York, NY 10019
Phone: (212) 721-7100
Fax: (212) 721-7175

Business Environments by Ras Inc.
1 Interstate Avenue
Albany, NY 12205
Phone: (518) 273-9359
Fax: (518) 272-1552

Empire Office Inc.
105 Madison Avenue
New York, NY 10016-8810
Phone: (212) 607-5500
Fax: (212) 607-5654

Merkel-Donohue
1 Woodbury Boulevard
Rochester, NY 14604-1895
Phone: (585) 325-7696
Fax: (585) 325-3065

Prentice Office Environments
472 Franklin Street
Buffalo, NY 14202-1302
Phone: (716) 884-8452
Fax: (716) 884-0894

Stevens Office Interiors
6804 Manlius Center Road
East Syracuse, NY 13057-3902
Phone: (315) 479-5595
Fax: (315) 428-1688

Waldner's Business Environments
125 Route 110
Farmingdale, NY 11735-4864
Phone: (631) 844-9300
Fax: (631) 694-3503

Waldner's Business Environments
215 Lexington Avenue, 9th Floor
New York, NY 10016-6023
Phone: (212) 696-7500
Fax: (212) 696-7699

Waldner's Business Environments
411 Theodore Fremd Avenue
3rd Floor, South Building
Rye, NY 10580-1410
Phone: (914) 921-8500
Fax: (914) 921-0991

North Carolina

Benton Office Interiors Inc.
301 Nash Street West
Wilson, NC 27893-3834
Phone: (252) 237-6176
Fax: (252) 237-9316

Office Environments Inc.
11407 Granite Street
Charlotte, NC 28273-6429
Phone: (704) 714-7200
Fax: (704) 714-7400

Young Office Environments
of Asheville Inc.
71 Thompson St
Asheville, NC 28803-2328
Phone: (888) 202-0508
Fax: (828) 505-1974

Storr Office Environments Inc.
496 Gallimore Dairy Road
Greensboro, NC 27409-9202
Phone: (336) 217-4500
Fax: (336) 217-4501

Storr Office Environments Inc.
10800 World Trade Blvd.
Raleigh, NC 27617-4200
Phone: (919) 313-3700
Fax: (919) 313-3701

Williams Office Environments Inc.
407 Ray Avenue
Fayetteville, NC 28301-4915
Phone: (910) 483-0354
Fax: (910) 486-4077

North Dakota

Fireside Office Products Inc.
1713 East Bismarck Expressway
Bismarck, ND 58504-6706
Phone: (701) 258-8586
Fax: (701) 223-9598

Gaffaney's of Grand Forks
1809 13th Avenue North
Grand Forks, ND 58203-2323
Phone: (701) 746-6466
Fax: (701) 746-0737

Hannaher's Inc.
4324 20th Avenue SW
Fargo, ND 58103-4434
Phone: (701) 277-7222
Fax: (701) 277-7097

Ohio

Business Furniture
8 North Main Street
Dayton, OH 45439
Phone: (937) 293-1010
Fax: (937) 293-7501

Loth Inc.
3574 East Kemper Road
Cincinnati, OH 45241-2009
Phone: (513) 554-4900
Fax: (513) 554-8737

Loth Company
855 Grandview Avenue
Columbus, OH 43215-1123
Phone: (614) 487-4000
Fax: (614) 487-4306

NBS
4 North St. Clair Street
Toledo, OH 43604
Phone: (419) 662-2040
Fax: (419) 662-2041

Ohio Desk
34 Swartz Road
Akron, OH 44319
Phone: (330) 499-1030

Ohio Desk Company
1122 Prospect Avenue
Cleveland, OH 44115-1292
Phone: (216) 623-0600
Fax: (216) 623-0611

Ohio Desk
5100 Market Street
Youngstown, OH 44512
Phone: (330) 782-3331

Oklahoma

Scott Rice
2900 North Hemlock Circle
Broken Arrow, OK 74012-1185
Phone: (918) 362-4300
Fax: (918) 362-4303

Scott Rice
7501 Broadway Ext
Oklahoma City, OK 73116-9015
Phone: (405) 848-2224
Fax: (405) 848-3999

Oregon

Smith CFI
Suite 103/104
150 SW Scalehouse Loop
Bend, OR 97702
Phone: (541) 317-8777
Fax: (541) 317-2833

Smith CFI
620 NE 19th Avenue
Portland, OR 97232-2832
Phone: (503) 226-4151
Fax: (503) 226-9233

Participating Steelcase Dealers, continued

Pennsylvania

A. Pomerantz & Company
Suite 7000
701 Market Street
Philadelphia, PA 19106-1597
Phone: (215) 408-2100
Fax: (215) 408-2110

Corporate Interiors
Suite 200
161 Washington Street
Conshohocken, PA 19428-2083
Phone: (610) 631-5400
Fax: (610) 631-2720

Creative Business Interiors Ltd.
145 Stewart Road
Wilkes-Barre, PA 18706
Phone: (570) 288-7211
Fax: (570) 970-5817

Franklin Interiors
Suite 600
2740 Smallman Street
Pittsburgh, PA 15222-4720
Phone: (412) 261-2525
Fax: (412) 255-4089

Interior Workplace Solutions LLC.
6765 Ambassador Drive
Allentown, PA 18106-9510
Phone: (610) 391-0733
Fax: (610) 391-1155

Interior Workplace Solutions LLC.
Suite B-25
2209 Quarry Drive
Reading, PA 19609-1155
Phone: (610) 670-1800
Fax: (610) 670-8181

McCartney's Inc.
819 Howard Avenue
Altoona, PA 16601-4727
Phone: (814) 505-1111
Fax: (814) 949-6197

Phillips Group
501 Fulling Mill Road
Middletown, PA 17057-5926
Phone: (717) 944-0400
Fax: (717) 948-5289

Phillips Office Products
1630 Manheim Pike
Lancaster, PA 17601-6800
Phone: (717) 560-9999
Fax: (717) 560-9996

South Carolina

Aiken Office Supply Inc.
2560 Whiskey Road
Aiken, SC 29803-9664
Phone: (803) 648-8339
Fax: (803) 649-4470

McWaters Inc.
1104 Shop Road
Columbia, SC 29201-4743
Phone: (803) 256-8303
Fax: (803) 252-5567

Wulbern-Koval Company Inc.
1111 Morrison Drive
Charleston, SC 29403-3119
Phone: (843) 577-7666
Fax: (843) 577-7299

Young Office Environments
1280 Ridge Road
Greenville, SC 29607-4626
Phone: (864) 281-9500
Fax: (864) 281-9555

South Dakota

Interstate Office Products Inc.
228 South Main Avenue
Sioux Falls, SD 57104-6310
Phone: (605) 339-0300
Fax: (605) 339-1989

Western Stationers
714 Saint Joseph Street
Rapid City, SD 57701-2721
Phone: (605) 342-3310
Fax: (605) 342-4746

Tennessee

Bentco Office Solutions
1501 Stuart Street
Chattanooga, TN 37406
Phone: (423) 756-4437
Fax: (423) 756-6198

Interior Design Services Inc.
209 Powell Place
Brentwood, TN 37027-7522
Phone: (615) 376-1200
Fax: (615) 376-1245

Memphis Business Interiors
4539 West Distriplex Drive
Memphis, TN 38118-7280
Phone: (901) 360-8899
Fax: (901) 360-8370

Workspace Interiors
402 East Market Street
Kingsport, TN 37660-4828
Phone: (423) 392-2600
Fax: (423) 392-2601

Workspace Interiors
2820 Middlebrook Pike
Knoxville, TN 39721
Phone: (865) 223-5404
Fax: (865) 223-5405

Texas

Abilene Printing & Stationery
218 Cedar Street
Abilene, TX 79601-5720
Phone: (915) 677-2673
Fax: (915) 675-6963

BKM Total Office of Texas
9755 Clifford Drive
Dallas, TX 75220
Phone: (214) 902-7200
Fax: (214) 902-7201

Business Interiors
1111 Valley View Lane
Irving, TX 75061-6008
Phone: (817) 858-2000
Fax: (817) 858-2020

McCoys Inc.
6869 Old Katy Road
Houston, TX 77024-2105
Phone: (713) 862-4600
Fax: (713) 862-7676

Rockford Business Interiors
211 East Riverside Drive
Austin, TX 78704-1203
Phone: (512) 442-0703
Fax: (512) 442-6555

Texas Wilson Office Furniture & Services
5801 George McVay Drive
McAllen, Texas 78503
Phone: (210) 647-8800
Fax: (210) 647-3110

Texas Wilson Office Furniture & Services
6812 Fairgrounds Pkwy
San Antonio, TX 78238-4536
Phone: (210) 647-8800
Fax: (210) 647-3110

West Supply Company
1601 Scurry
Big Spring, TX 79720
Phone: (432) 264-1788
Fax: (432) 264-1789

West Supply Company
2 South Chadbourne Street
San Angelo, TX 76903-5875
Phone: (325) 655-8181
Fax: (325) 655-5480

Utah

MidWest Office Furniture
987 South West Temple
Salt Lake City, UT 84101-2988
Phone: (801) 359-7681
Fax: (801) 355-2713

Vermont

Red Thread
150 Pioneer Drive
Williston, VT 05495-7543
Phone: (802) 862-0434
Fax: (802) 862-0729

Virginia

Barrows
1302 Rockland Avenue
Roanoke, VA 24012-3838
Phone: (540) 362-5700
Fax: (540) 362-4826

Creative Office Environments
11798 North Lakeridge Boulevard
Ashland, VA 23005-8152
Phone: (804) 329-0400
Fax: (804) 321-3134

Creative Office Environments LLC
650 Peter Jefferson Parkway #140
Charlottesville, VA 22911
Phone: (434) 327-1898
Fax: (434) 327-1896

Creative Office Environments LLC
Suite C
500 Woodlake Circle
Chesapeake, VA 23320-2807
Phone: (757) 549-4801
Fax: (757) 549-2795

reDistrict
Suite 675
2107 Wilson Boulevard
Arlington, VA 22201
Phone: (703) 276-8901
Fax: (703) 276-8908

Washington

OpenSquare
6th Floor
5601 Sixth Avenue South
Seattle, WA 98108-2522
Phone: (206) 768-8000
Fax: (206) 768-0236

OpenSquare
126 South Sheridan Street
Spokane, WA 99202-1527
Phone: (509) 483-1000
Fax: (509) 483-1011

Wisconsin

Forrer Business Interiors Inc.
555 West Estabrook Blvd.
Milwaukee, WI 53212-1066
Phone: (414) 906-3200
Fax: (414) 906-3299

Puerto Rico

AFD Contract Furnishings
Suite 250
350 Chardon Avenue
Torre Chardon
San Juan, Puerto Rico 00918-2123
Phone: (787) 754-2938
Fax: (787) 754-8076

Steelcase Showrooms and Manufacturing Locations

Showrooms

Atlanta

Steelcase Inc.
Suite AL-175
303 Peachtree Center
Atlanta, GA 30303
Phone: (404) 523-2201

Chicago

Steelcase Worklife Chicago
Suite 300
222 Merchandise Mart
Chicago, IL 60654-1174
Phone: (312) 321-3720

Chicago

Coalesse
Suite 1032
222 Merchandise Mart
Chicago, IL 60654
Phone: (312) 467-1783

Dallas

Steelcase Inc.
1616 Hi Line Drive
Dallas, TX 75207
Phone: (214) 871-3044

Grand Rapids

Steelcase Inc.
901 44th Street, SE
Grand Rapids, MI 49508-7594
Phone: (616) 247-2710

New York

Steelcase Worklife New York
4 Columbus Circle
New York, NY 10019-1100
Phone: (212) 445-8800

Philadelphia

Steelcase Inc.
One Liberty Place
1650 Market Street, 3rd Floor
Philadelphia, PA 19103-7307
Phone: (215) 561-5331

San Francisco

Steelcase Inc.
Suite 110
475 Brannan Street
San Francisco, CA 94107
Phone: (415) 344-6700

Santa Monica

Steelcase Inc
1217 2nd Street
Santa Monica, CA 90401-1180
Phone: (310) 633-2200

Washington D.C.

Steelcase Inc.
1121 14th Street NW
4th Floor
Washington, DC 20005

Manufacturing Sites

Amex de Mexico

Calle 5 Sur No.160
Ciudad Industrial
Tijuana, Mexico B.C. 22500
Phone: 52-662-342-6234

Athens

214 Durham Drive
Athens, AL 35611
Phone: (256) 232-8112

Grand Rapids Wood Furniture

4100 68th Street SE
Caledonia, MI 49316
Phone: (616) 698-5735

Kentwood Distribution Center

4384 52nd Street SE
Kentwood, MI 49512-9673

Kentwood West

4360 52nd Street SE
Kentwood, MI 49512

Details

901 44th Street SE
Grand Rapids, MI 49508
Phone: (616) 247-2710

Reynosa Plant

Ave. Prologis S/N Ed. 8 Suite
801 Prologis Park Pharr Bridge
Reynosa,
Tamaulipas, Mx CP. 88780
Phone: 52-899-263-9000

Walden



Statement of Line **20**

Specifying

Desks (SIN 711.8)	26
Single Pedestal Desks with Legs (SIN 711.8)	30
Table Desks (SIN 711.8)	32
Straight Run-Offs (SIN 711.8)	34
Bullet Run-Offs (SIN 711.8)	35
Bullet-Shape Tables (SIN 711.8)	36
Desk Returns (SIN 711.8)	38
Returns (SIN 711.8)	40
Bridges (SIN 711.8)	42
Modesty Panels (SIN 711.8)	43
Corner Unit (SIN 711.8)	44
Full Storage Credenzas (SIN 711.8)	46
Kneespace Credenzas (SIN 711.8)	50
Shell Credenzas (SIN 711.8)	54
Mobile Pedestal (SIN 711.8)	56
Lateral Files (SIN 711.8)	58
Service Modules (SIN 711.8)	61
Tackboards (SIN 711.8)	62
Light Valances (SIN 711.8)	63
Back Panels for Desktop Organizers (SIN 711.8)	64
Stacking Bookcases (SIN 711.8)	65
Freestanding Bookcases (SIN 711.8)	66
Vertical Cabinets, Wardrobes, and Towers (SIN 711.8)	68
Accessories (SIN 711.8)	70

Walden

Statement of Line

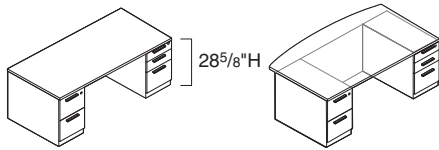

Specifying
▶ Page 26

Double-Pedestal Desks

	60"W	66"W	72"W
30"D	■	■	
36"D			■ ●

● = Bowed work surface ■ = Straight work surface

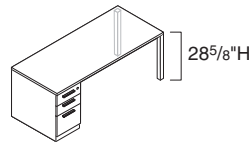

Specifying
▶ Page 30

Single Pedestal Desks with Legs*

	60"W	66"W	72"W
30"D	●	●	●

*Drawing shows left-hand unit. Right-hand unit is also available.

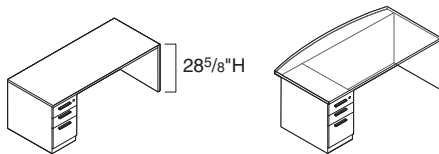

Specifying
▶ Page 26

Single-Pedestal Desks*

	60"W	66"W	72"W
30"D	■	■	■
36"D			■ ●

● = Bowed work surface ■ = Straight work surface

*Drawing shows left-hand unit. Right-hand unit is also available.

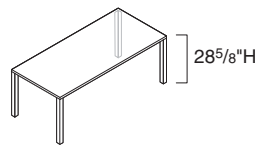

Specifying
▶ Page 32

Table Desks

	60"W	66"W	72"W
30"D	●	●	●
36"D			●

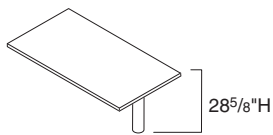

Specifying
▶ Page 34

Straight Run-Offs

	48"W	60"W	72"W
30"D	●	●	
36"D			●

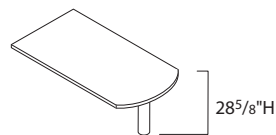

Specifying
▶ Page 35

Bullet Run-Offs

	48"W	60"W	72"W
30"D	●	●	
36"D			●

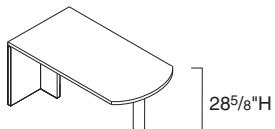

Specifying
▶ Page 36

Bullet-Shape Tables

	60"W	72"W
30"D	●	
36"D		●

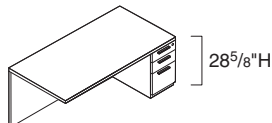

Specifying
▶ Page 38

Desk Returns*

	60"W	72"W
30"D	●	●

*Drawing shows right-hand unit. Left-hand unit is also available.

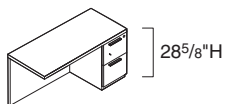

Specifying
▶ Page 40

Returns*

	42"W	48"W	72"W
24"D	●	●	●

*Drawing shows right-hand unit. Left-hand unit is also available.

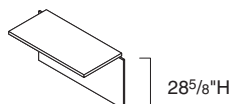

Specifying
▶ Page 42

Bridges

	42"W	48"W
24"D	●	●

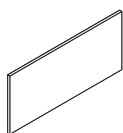

Specifying
▶ Page 43

Modesty Panels

	30"W	36"W	42"W	48"W	54"W	60"W	66"W	78"W	84"W	90"W
18"H	●	●	●	●	●	●	●	●	●	●

Walden Statement of Line, continued

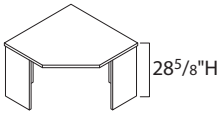

Specifying
▶ Page 44

Corner Unit

42"W

24"D ●

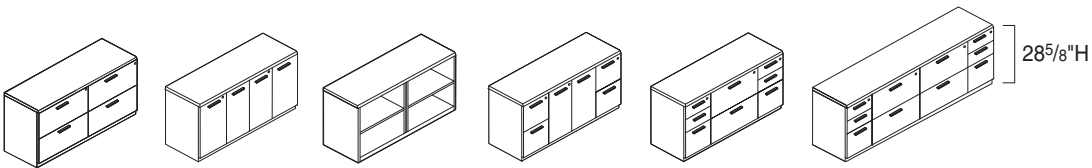

Specifying
▶ Page 46

Full-Storage Credenzas

60"W 66"W 72"W 90"W

24"D ● ● ● ●

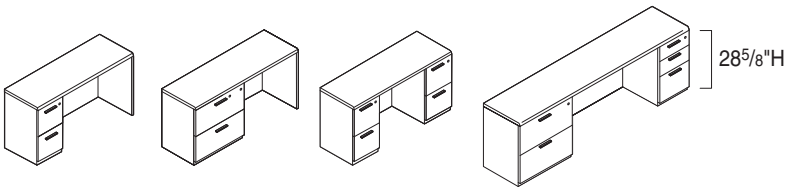

Specifying
▶ Page 50

Kneespace Credenzas*

60" W 66"W 72"W 90"W 96"W 102"W

24"D ● ● ● ● ● ●

*Drawing shows left-hand unit. Right-hand unit is also available.

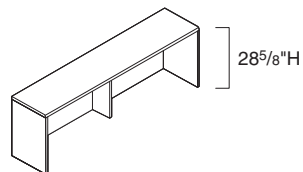

Specifying
▶ Page 54

Shell Credenzas

	72"W	96"W	102"W
24"D	●	●	●

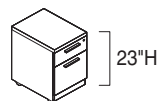

Specifying
▶ Page 56

Mobile Pedestal

	15 1/2"W
22 3/4"D	●

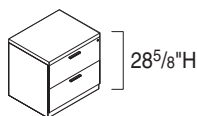

Specifying
▶ Page 58

Lateral Files

	30"W	36"W
24"D	●	●

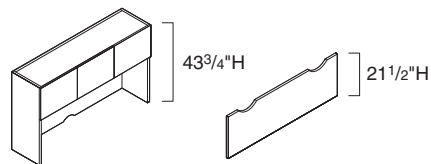

Specifying
▶ Pages 61
and 62

Service Modules and Tackboards

	60"W	66"W	72"W	90"W
15"D	●	●	●	●

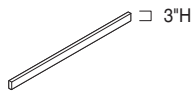

Specifying
▶ Page 63

Light Valances

	57 3/4"W	63 3/4"W	69 3/4"W	87 3/4"W
3"H	●	●	●	●

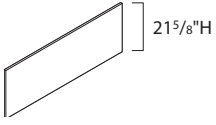

Specifying
▶ Page 64

Back Panels for Desktop Organizers

	60"W	72"W
3/4"D	●	●

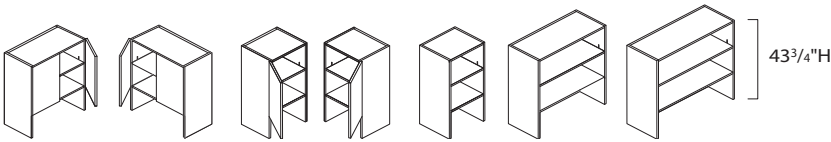

Specifying
▶ Page 65

Stacking Bookcases

	15"W	30"W	36"W
15"D	●	●	●

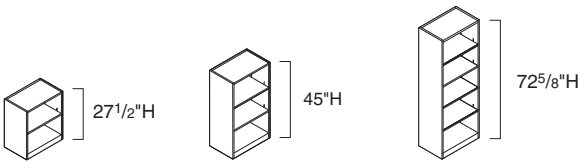

Specifying
▶ Page 66

Freestanding Bookcases

	30"W	36"W
15"D	●	●

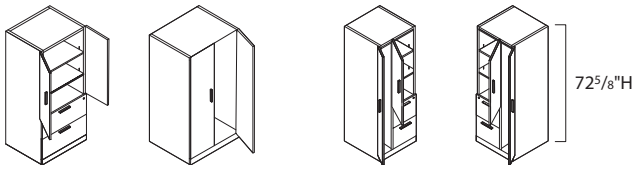

Specifying
Page 68

Vertical Cabinets, Wardrobes, and Towers

	24"W	30"W	36"
24"D	■	●	●

● = Vertical Cabinets and Wardrobes ■ = Towers

Desks

SIN 711.8

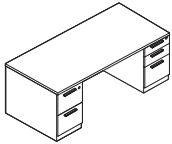

Tip: Single-pedestal desks are built as units, but they are reconfigurable. However, the units will be defaced and will require replacement parts to reconfigure the desk.

Standard Includes	Required to Specify
-------------------	---------------------

- Desk case: wood
- Desk worksurface: wood veneer or laminate
- Full-height back panel and full-height pedestals
- Lock: keyed random
- One pencil tray per desk: black plastic
- One fastened metal filing system per file drawer: black only
- Leveling glides: black only

- 1 Style number
 - 2 Wood color number for desk
 - 3 Laminate color number for worksurface, if selected
 - 4 Worksurface profile (see below under Required Selections)
 - 5 Pull shape (see below under Required Selections)
 - 6 Finish color number for pull
 - 7 Finish color number for lock
 - 8 Options, if selected (see below)
- ▶ See *Surface Materials*, page 180.

Required Selections (No Additional Cost)
--

Worksurface Edge Profiles

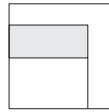

Square

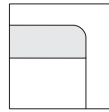

Bullnose

Pull Shape

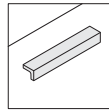

L

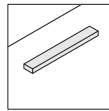

Line

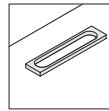

Loop

Tip: The thickness of the worksurface is 1/4".

Tip: 36"D worksurfaces have 6" overhang.

Tip: Bow desks have square edge on visitor side regardless which edge is selected.

Options	Price	Required to Specify
---------	-------	---------------------

Surface Materials

Wood veneer worksurface

- Premium wood 2
- Premium wood 3
- Customiz stain on case and worksurface
- Full-fill finish

Prices at right
Prices at right
No cost
Prices at right

Specify Premium wood 2 finish number.
Specify Premium wood 3 finish number.
Specify with *Customiz stain*.
▶ See *Surface Materials Reference Manual*.
Specify full-fill finish number.

Laminate worksurface

- Open Line laminate
- Premium wood 2 on case
- Premium wood 3 on case
- Customiz stain on case

+\$65 plus cost of laminate
Prices at right
Prices at right
No cost

▶ See *Surface Materials Reference Manual*.
Specify Premium wood 2 finish number.
Specify Premium wood 3 finish number.
Specify with *Customiz stain*.

Cable Management

Round grommets

- For 36"D Desks
- For 30"D desks

+\$72 each
+\$72 each

Left: Specify with *EGRHL* and color number.
Center: Specify with *EGRHC* and color number.
Right: Specify with *EGRHR* and color number.
Left: Specify with *EGRL* and color number.
Center: Specify with *EGRC* and color number.
Right: Specify with *EGRR* and color number.

▶ Options, continued on next page

► Options, continued from previous page

Options	Price	Required to Specify
Cable Management Flip Up Power Units • For 36"D desks	+\$310 each	Left: Specify with VPFHL and color number. Center: Specify with VPFHC and color number. Right: Specify with VPFHR and color number.
• For 30"D desks	+\$310 each	Left: Specify with VPFL and color number. Center: Specify with VPFC and color number. Right: Specify with VPR and color number.
Lock and Keying Lock • Ember Chrome • Polished Chrome	No cost No cost	Specify with 9250 Ember Chrome lock. Specify with 9201 Polished Chrome lock.
Keying • Factory- and field-installed		► Page 668

Specification Information

Dimensions D W	Knee-space Width	Style Number	Base Prices	Options (Add \$ to Base Price)
			Wood Case Wood Work-surface	Premium Wood Wood Case/ Wood Top : Wood Case/ Laminated Top : Full-Fill Finish on Wood Top Wood 2 : Wood 3 : Wood 2 : Wood 3

Double-Pedestal Desks-28⁵/₈" High

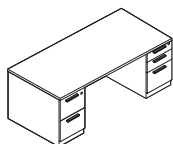

30"	60"	30"	WLDD3060	\$3144	\$2892	+\$316	+\$1106	+\$251	+\$876	+\$65
30"	66"	36"	WLDD3066	\$3201	\$2949	+\$316	+\$1106	+\$251	+\$876	+\$65
36"	72"	42"	WLDD3672	\$3339	\$3087	+\$371	+\$1299	+\$279	+\$980	+\$92

Double-Pedestal Bow Desk-28⁵/₈" High

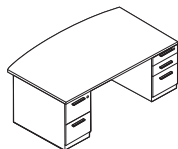

36"/42"	72"	42"	WLDB364272	\$3444	\$3126	+\$371	+\$1299	+\$279	+\$980	+\$92
---------	-----	-----	-------------------	--------	--------	--------	---------	--------	--------	-------

► Specification Information, continued on next page

Desks, continued

SIN 711.8

► Specification Information, continued from previous page

Specification Information

Dimensions		Knee-space Width	Style Number	Base Prices		Options (Add \$ to Base Price)				
D	W			Wood Case	Laminate Work- surface	Premium Wood	Wood Case/ Wood Top	Wood Case/ Laminate Top	Wood 2	Wood 3

Single-Pedestal Desks-28⁵/₈" High

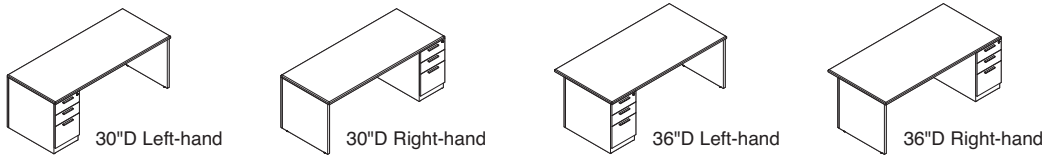

Left-Hand Single-Pedestal Desks

30"	60"	43 ⁷ / ₈ "	WLDS3060L	\$2384	\$2132	+\$295	+\$1032	+\$230	+\$802	+\$65
30"	66"	49 ⁷ / ₈ "	WLDS3066L	\$2442	\$2190	+\$295	+\$1032	+\$230	+\$802	+\$65
30"	72"	55 ⁷ / ₈ "	WLDS3072L	\$2500	\$2248	+\$324	+\$1136	+\$259	+\$906	+\$65
36"	72"	55 ⁷ / ₈ "	WLDS3672L	\$2581	\$2329	+\$351	+\$1225	+\$259	+\$906	+\$92

Right-Hand Single-Pedestal Desks

30"	60"	43 ⁷ / ₈ "	WLDS3060R	\$2384	\$2132	+\$295	+\$1032	+\$230	+\$802	+\$65
30"	66"	49 ⁷ / ₈ "	WLDS3066R	\$2442	\$2190	+\$295	+\$1032	+\$230	+\$802	+\$65
30"	72"	55 ⁷ / ₈ "	WLDS3072R	\$2500	\$2248	+\$324	+\$1136	+\$259	+\$906	+\$65
36"	72"	55 ⁷ / ₈ "	WLDS3672R	\$2581	\$2329	+\$351	+\$1225	+\$259	+\$906	+\$92

Single-Pedestal Bow Desks-28⁵/₈" High

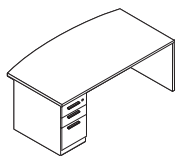

Left-Hand Single-Pedestal Bow Desks

36"/42"	72"	55 ⁷ / ₈ "	WLDW364272L	\$2687	\$2369	+\$351	+\$1225	+\$259	+\$906	+\$92
---------	-----	----------------------------------	--------------------	--------	--------	--------	---------	--------	--------	-------

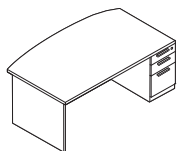

Right-Hand Single-Pedestal Bow Desks

36"/42"	72"	55 ⁷ / ₈ "	WLDW364272R	\$2687	\$2369	+\$351	+\$1225	+\$259	+\$906	+\$92
---------	-----	----------------------------------	--------------------	--------	--------	--------	---------	--------	--------	-------



Single-Pedestal Desks with Legs

SIN 711.8

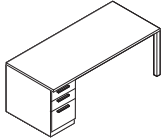

Tip: Ships knocked down.

Standard Includes	Required to Specify
<ul style="list-style-type: none"> • Desk case: wood • Desk worksurface: wood veneer or laminate • Legs: paint • Full-height pedestal • Lock: keyed random • One pencil tray per desk: black plastic • One fastened metal filing system per file drawer: black only • Leveling glides: black only • Counterweight package 	<ol style="list-style-type: none"> 1 Style number 2 Wood color number for desk 3 Laminate color number for worksurface, if selected 4 Worksurface profile (see below under Required Selections) 5 Pull shape (see below under Required Selections) 6 Paint color number for legs 7 Finish color number for pull 8 Finish color number for lock 9 Options, if selected (see below) <p>▶ See <i>Surface Materials</i>, page 180.</p>

Required Selections (No Additional Cost)

Worksurface Edge Profiles

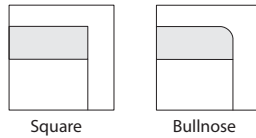

Pull Shape

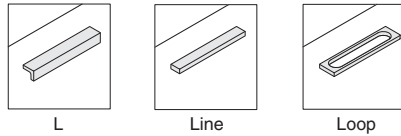

Options	Price	Required to Specify
Surface Materials Wood veneer worksurface <ul style="list-style-type: none"> • Premium wood 2 • Premium wood 3 • Customiz stain on case and worksurface • Full-fill finish 	Prices at right Prices at right No cost Prices at right	Specify Premium wood 2 finish number. Specify Premium wood 3 finish number. Specify <i>with Customiz stain</i> . ▶ See <i>Surface Materials Reference Manual</i> . Specify full-fill finish number.
Laminate worksurface <ul style="list-style-type: none"> • Open Line laminate • Premium wood 2 on case • Premium wood 3 on case • Customiz stain on case 	+\$ 65 plus cost of laminate Prices at right Prices at right No cost	▶ See <i>Surface Materials Reference Manual</i> . Specify Premium wood 2 finish number. Specify Premium wood 3 finish number. Specify <i>with Customiz stain</i> . ▶ See <i>Surface Materials Reference Manual</i> .
Cable Management <ul style="list-style-type: none"> • Round grommets • Flip up power units 	+\$ 72 each +\$310 each	Left: Specify <i>with EGRL</i> and color number. Center: Specify <i>with EGRC</i> and color number. Right: Specify <i>with EGRR</i> and color number. Left: Specify <i>with VPFL</i> and color number. Center: Specify <i>with VPFC</i> and color number. Right: Specify <i>with VPFR</i> and color number.
Lock and Keying <ul style="list-style-type: none"> • Ember Chrome • Polished Chrome 	No cost No cost	Specify <i>with 9250 Ember Chrome lock</i> . Specify <i>with 9201 Polished Chrome lock</i> .
Keying <ul style="list-style-type: none"> • Factory- and field-installed 		▶ Page 668
Related Products <ul style="list-style-type: none"> • Accessories 		▶ Page 70

Tip: Do not specify grommet or flip up power unit above leg.

Specification Information

Dimensions		Knee-space Width	Style Number	Base Prices		Options (Add \$ to Base Price)				
D	W			Wood Case	Wood Work-surface	Laminate Work-surface	Premium Wood		Wood Case/	Wood Case/
						Wood Case/	Wood Case/	Wood Case/	Wood Case/	Full-Fill
						Wood Top	Laminate Top	Laminate Top	Laminate Top	Finish
						Wood 2	Wood 3	Wood 2	Wood 3	on Wood
								Wood 2	Wood 3	Top

Single-Pedestal Desks with Legs-28⁵/₈" High

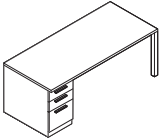

Left-Hand Single-Pedestal Desks with Legs

30"	60"	43"	WDL3060L	\$2083	\$1831	+\$130	+\$460	+\$65	+\$230	+\$65
30"	66"	49"	WDL3066L	\$2114	\$1862	+\$130	+\$460	+\$65	+\$230	+\$65
30"	72"	55"	WDL3072L	\$2143	\$1891	+\$130	+\$460	+\$65	+\$230	+\$65
:	:	:	:	:	:	:	:	:	:	:

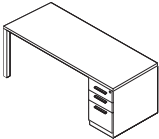

Right-Hand Single-Pedestal Desks with Legs

30"	60"	43"	WDL3060R	\$2083	\$1831	+\$130	+\$460	+\$65	+\$230	+\$65
30"	66"	49"	WDL3066R	\$2114	\$1862	+\$130	+\$460	+\$65	+\$230	+\$65
30"	72"	55"	WDL3072R	\$2143	\$1891	+\$130	+\$460	+\$65	+\$230	+\$65
:	:	:	:	:	:	:	:	:	:	:

Table Desks

SIN 711.8

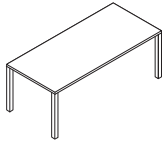

Tip: Ships knocked down.

Tip: Worksurfaces supported by legs, or tethered brackets that have unsupported spans less than or equal to 84"W, use one worksurface brace. For unsupported spans greater than 84"W, two worksurface braces are required for support.

▶ See Elective Elements Specification Guide.

Tip: Do not specify grommet or flip up power unit above leg.

Standard Includes	Required to Specify
-------------------	---------------------

- Desk worksurface: wood veneer or laminate
- Legs: painted metal
- Leveling glides: black only

- 1 Style number
 - 2 Wood or laminate color number for worksurface
 - 3 Worksurface profile (see below under Required Selections)
 - 4 Paint finish number for legs
 - 5 Options, if selected (see below)
- ▶ See *Surface Materials*, page 180.

Required Selections (No Additional Cost)
--

Worksurface Edge Profiles

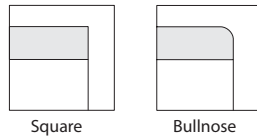

Options	Price	Required to Specify
---------	-------	---------------------

Surface Materials

Wood veneer worksurface

- Premium wood 2
- Premium wood 3
- Customiz stain on worksurface
- Full-fill finish

Prices at right
 Prices at right
 No cost
 Prices at right

Specify Premium wood 2 finish number.
 Specify Premium wood 3 finish number.
 Specify *with Customiz stain*.
 ▶ See *Surface Materials Reference Manual*.
 Specify full-fill finish number.

Laminate worksurface

- Open Line laminate

+\$ 65
 plus cost of laminate

▶ See *Surface Materials Reference Manual*.

Cable Management

Round grommets

- For 30"D desk
- For 36"D desk

+\$ 72 each
 +\$ 72 each

Center: Specify *with EGRC* and color number.
 Left: Specify *with EGRHL* and color number.
 Center: Specify *with EGRHC* and color number.
 Right: Specify *with EGRHR* and color number.

Flip Up Power Units

- For 30"D desk
- For 36"D desk

+\$310 each
 +\$310 each

Center: Specify *with VPFC* and color number.
 Left: Specify *with VPFHL* and color number.
 Center: Specify *with VPFHC* and color number.
 Right: Specify *with VPFHR* and color number.

Related Products

- Modesty panels
- Accessories
- Worksurface brace

▶ Page 43
 ▶ Page 70
 ▶ Page 310

Specification Information

Dimensions		Style Number	Base Prices		Options (Add \$ to Base Price)		
D	W		Wood Worksurface	Laminate Worksurface	Premium Wood On Wood Top	Wood 2	Wood 3
:	:	:	:	:	:	:	:
:	:	:	:	:	:	:	:
:	:	:	:	:	:	:	:
:	:	:	:	:	:	:	:
:	:	:	:	:	:	:	:
:	:	:	:	:	:	:	:
:	:	:	:	:	:	:	:
:	:	:	:	:	:	:	:

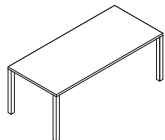
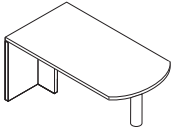

Table Desk-28⁵/₈" High

30"	60"	WLTD3060	\$1427	\$1175	+\$65	+\$230	+\$65
30"	66"	WLTD3066	\$1458	\$1206	+\$65	+\$230	+\$65
30"	72"	WLTD3072	\$1487	\$1235	+\$65	+\$230	+\$65
36"	72"	WLTD3672	\$1565	\$1313	+\$92	+\$319	+\$65
:	:	:	:	:	:	:	:

Bullet-Shape Tables

SIN 711.8



Tip: Ships knocked down.

Tip: Bullet-shape tables must be attached to a bridge or return for stability.

Standard Includes	Required to Specify
<ul style="list-style-type: none"> • Worksurface and end panel: wood • Column support: painted or plated metal 	<ol style="list-style-type: none"> 1 Style number 2 Wood color number for worksurface and end panel 3 Worksurface profile (see below under Required Selections) 4 Column support color number 5 Options, if selected (see below) <p>▶ See <i>Surface Materials</i>, page 180.</p>

Required Selections (No Additional Cost)

Worksurface Edge Profiles

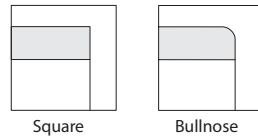

Options	Price	Required to Specify
Surface Materials Wood veneer worksurface <ul style="list-style-type: none"> • Premium wood 2 • Premium wood 3 • Customiz stain on worksurface and panels • Full-fill finish Laminate worksurface <ul style="list-style-type: none"> • Premium wood 2 on panels • Premium wood 3 on panels • Customiz stain on panels • Open Line laminate 	Prices below Prices below No cost Prices below	Specify Premium wood 2 finish number. Specify Premium wood 3 finish number. Specify <i>with Customiz stain</i> . ▶ See <i>Surface Materials Reference Manual</i> . Specify full-fill finish number.
Cable Management <ul style="list-style-type: none"> • Round grommets • Flip up power units 	+\$ 72 each +\$310 each	Left: Specify <i>with EGRL</i> and color number. Right: Specify <i>with EGRR</i> and color number. Left: Specify <i>with VPFL</i> and color number. Right: Specify <i>with VPFR</i> and color number.
Disk Column <ul style="list-style-type: none"> • Disk column 	+\$259	Specify <i>with disk column</i> .
Related Products <ul style="list-style-type: none"> • Accessories 		▶ Page 70

Specification Information

Dimensions	Style Number	Base Prices	Options (Add \$ to Base Price)								
D	W		Wood Panel		Premium Wood						
			Wood Work-surface	Laminate Work-surface	Wood Panel/ Wood Top	Wood Panel/ Laminate Top	Wood 2	Wood 3	Wood 2	Wood 3	Full-Fill Finish on Wood Top

Bullet-Shape Tables-28⁵/₈" High

30"	60"	WLTB3060	\$1775	\$1523	+\$157	+\$549	+\$65	+\$230	+\$92
36"	72"	WLTB3672	\$1975	\$1723	+\$157	+\$549	+\$65	+\$230	+\$92



Desk Returns

SIN 711.8

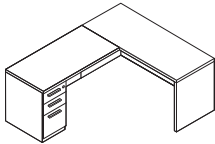

Tip: Desk return cannot be used freestanding.

Standard Includes	Required to Specify
<ul style="list-style-type: none"> Return case: wood Return worksurface: wood veneer or laminate Full-height pedestals Full-height finished back panel Locks: keyed random One pencil tray per desk return: black plastic One fastened metal filing system per file drawer: black only Leveling glides: black only Attachment hardware 	<ol style="list-style-type: none"> Style number Wood color number for desk return Laminate color number for worksurface, if selected Worksurface profile (see below under Required Selections) Pull shape (see below under Required Selections) Finish color number for pull Finish color number for lock Options, if selected (see below) <p>▶ See <i>Surface Materials</i>, page 180.</p>

Required Selections (No Additional Cost)

Worksurface Edge Profiles

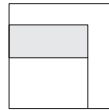

Square

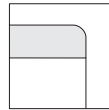

Bullnose

Pull Shape

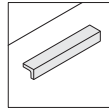

L

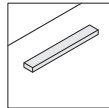

Line

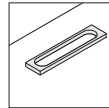

Loop

Options	Price	Required to Specify
Surface Materials Wood veneer worksurface <ul style="list-style-type: none"> Premium wood 2 Premium wood 3 Customiz stain on case and worksurface Full-fill finish Laminate worksurface <ul style="list-style-type: none"> Premium wood 2 on case Premium wood 3 on case Customiz stain on case Open Line laminate 	<ul style="list-style-type: none"> Prices at right Prices at right No cost Prices at right Prices at right Prices at right No cost +\$ 65 plus cost of laminate 	<ul style="list-style-type: none"> Specify Premium wood 2 finish number. Specify Premium wood 3 finish number. Specify <i>with Customiz stain</i>. ▶ See <i>Surface Materials Reference Manual</i>. Specify full-fill finish number. Specify Premium wood 2 finish number. Specify Premium wood 3 finish number. Specify <i>with Customiz stain</i>. ▶ See <i>Surface Materials Reference Manual</i>.
Cable Management <ul style="list-style-type: none"> Round grommets Flip up power units 	<ul style="list-style-type: none"> +\$ 72 each +\$310 each 	<ul style="list-style-type: none"> Center: Specify <i>with EGRC</i> and color number. Center: Specify <i>with VPFC</i> and color number.
Lock and Keying <ul style="list-style-type: none"> Lock <ul style="list-style-type: none"> Ember Chrome Polished Chrome Keying <ul style="list-style-type: none"> Factory- and field-installed keying 	<ul style="list-style-type: none"> No cost No cost 	<ul style="list-style-type: none"> Specify <i>with 9250 Ember Chrome lock</i>. Specify <i>with 9201 Polished Chrome lock</i>. ▶ Page 668
Related Products <ul style="list-style-type: none"> Accessories 		<ul style="list-style-type: none"> ▶ Page 70

Specification Information

Dimensions		Knee-space Width	Style Number	Base Prices		Options (Add \$ to Base Price)				
D	W			Wood Case	Laminate Work-surface	Premium Wood	Wood Case/ Wood Top	Wood Case/ Laminate Top	Wood 2	Wood 3

Desk Returns-28⁵/₈" High

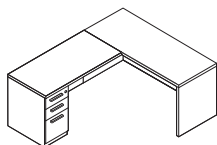

Left: two box and one file drawer

Left-Hand

30"	60"	45"	WLRD3060L	\$2307	\$2055	+\$271	+\$ 950	+\$206	+\$720	+\$65
30"	72"	57"	WLRD3072L	\$2463	\$2211	+\$328	+\$1143	+\$236	+\$824	+\$92

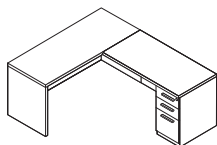

Right: two box and one file drawer

Right-Hand

30"	60"	45"	WLRD3060R	\$2307	\$2055	+\$271	+\$ 950	+\$206	+\$720	+\$65
30"	72"	57"	WLRD3072R	\$2463	\$2211	+\$328	+\$1143	+\$236	+\$824	+\$92

Returns

SIN 711.8

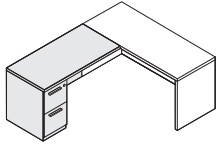

Tip: Return cannot be used freestanding.

Standard Includes	Required to Specify
<ul style="list-style-type: none"> Return case: wood Return worksurface: wood veneer or laminate Full-height pedestals Full-height finished back panel Locks: keyed random One fastened metal filing system per file drawer: black only Leveling glides: black only Attachment hardware 	<ol style="list-style-type: none"> Style number Wood color number for return Laminate color number for worksurface, if selected Worksurface profile (see below under Required Selections) Pull shape (see below under Required Selections) Finish color number for pull Finish color number for lock Options, if selected (see below) <p>▶ See <i>Surface Materials</i>, page 180.</p>

Required Selections (No Additional Cost)

Worksurface Edge Profiles

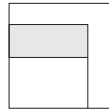

Square

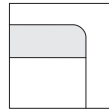

Bullnose

Pull Shape

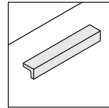

L

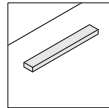

Line

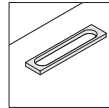

Loop

Options	Price	Required to Specify
Surface Materials Wood veneer worksurface <ul style="list-style-type: none"> Premium wood 2 Premium wood 3 Customiz stain on case and worksurface Full-fill finish Laminate worksurface <ul style="list-style-type: none"> Premium wood 2 on case Premium wood 3 on case Customiz stain on case Open Line laminate 	<ul style="list-style-type: none"> Prices at right Prices at right No cost Prices at right Prices at right Prices at right No cost +\$ 65 plus cost of laminate 	<ul style="list-style-type: none"> Specify Premium wood 2 finish number. Specify Premium wood 3 finish number. Specify <i>with Customiz stain</i>. ▶ See <i>Surface Materials Reference Manual</i>. Specify full-fill finish number. Specify Premium wood 2 finish number. Specify Premium wood 3 finish number. Specify <i>with Customiz stain</i>. ▶ See <i>Surface Materials Reference Manual</i>.
Back Panel <ul style="list-style-type: none"> Delete finished back panel 	<ul style="list-style-type: none"> Prices at right 	<ul style="list-style-type: none"> Specify <i>with no back panel</i>.
Cable Management <ul style="list-style-type: none"> Round grommets Flip up power units 	<ul style="list-style-type: none"> +\$ 72 each +\$310 each 	<ul style="list-style-type: none"> Center: Specify <i>with EGRC</i> and color number. Center: Specify <i>with VPFC</i> and color number.
Lock and Keying <ul style="list-style-type: none"> Lock <ul style="list-style-type: none"> Ember Chrome Polished Chrome Keying <ul style="list-style-type: none"> Factory- and field-installed keying 	<ul style="list-style-type: none"> No cost No cost 	<ul style="list-style-type: none"> Specify <i>with 9250 Ember Chrome lock</i>. Specify <i>with 9201 Polished Chrome lock</i>. ▶ Page 668
Related Products <ul style="list-style-type: none"> Accessories 		<ul style="list-style-type: none"> ▶ Page 70

Specification Information											
Dimensions		Knee-space Width	Style Number	Base Prices		Options (Add \$ to Base Price)					
D	W			Wood Case	Laminate Work-surface	Premium Wood	Wood Case/ Wood Top	Wood Case/ Laminate Top	Full-Fill Finish on Wood Top	No Back Panel	
						Wood 2	Wood 3	Wood 2	Wood 3		

Returns-285⁵/₈" High

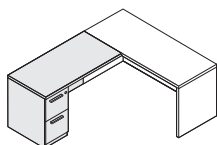

Left: two file drawers

Left-Hand												
D	W	Depth	Style Number	Base Price	Work-surface Price	Wood Case Price	Laminate Work-surface Price	Premium Wood Price	Wood Case/ Wood Top Price	Wood Case/ Laminate Top Price	Full-Fill Finish on Wood Top Price	No Back Panel Price
24"	42"	27"	WLRT2442L	\$1790	\$1677	+\$202	+\$706	+\$157	+\$550	+\$45	-\$370	
24"	48"	33"	WLRT2448L	\$1848	\$1735	+\$202	+\$706	+\$157	+\$550	+\$45	-\$398	
24"	72"	57"	WLRT2472L	\$2082	\$1871	+\$279	+\$980	+\$214	+\$750	+\$65	-\$511	

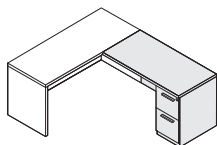

Right: two file drawers

Right-Hand												
D	W	Depth	Style Number	Base Price	Work-surface Price	Wood Case Price	Laminate Work-surface Price	Premium Wood Price	Wood Case/ Wood Top Price	Wood Case/ Laminate Top Price	Full-Fill Finish on Wood Top Price	No Back Panel Price
24"	42"	27"	WLRT2442R	\$1790	\$1677	+\$202	+\$706	+\$157	+\$550	+\$45	-\$370	
24"	48"	33"	WLRT2448R	\$1848	\$1735	+\$202	+\$706	+\$157	+\$550	+\$45	-\$398	
24"	72"	57"	WLRT2472R	\$2082	\$1871	+\$279	+\$980	+\$214	+\$750	+\$65	-\$511	

Bridges

SIN 711.8

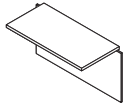

Tip: Ships knocked down.

Tip: Modesty panel is 6" longer than the worksurface width.

Tip: Specify bridge with no back panel when connecting to a corner unit.

Standard Includes	Required to Specify
-------------------	---------------------

- Bridge: wood
- Full-height finished back panel
- Attachment hardware

- 1 Style number
 - 2 Wood color number for bridge
 - 3 Laminate color number for worksurface, if selected
 - 4 Worksurface profile (see below under Required Selections)
 - 5 Options, if selected (see below)
- ▶ See *Surface Materials*, page 180.

Required Selections (No Additional Cost)
--

Worksurface Edge Profiles

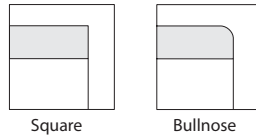

Options	Price	Required to Specify
---------	-------	---------------------

Surface Materials	Wood veneer worksurface <ul style="list-style-type: none"> • Premium wood 2 • Premium wood 3 • Customiz stain on worksurface and panel • Full-fill finish 	Prices below Prices below No cost Prices below	Specify Premium wood 2 finish number. Specify Premium wood 3 finish number. Specify <i>with Customiz stain</i> . ▶ See <i>Surface Materials Reference Manual</i> . Specify full-fill finish number.
	Laminate worksurface <ul style="list-style-type: none"> • Premium wood 2 on panel • Premium wood 3 on panel • Customiz stain on panel • Open Line laminate 	Prices below Prices below No cost +\$ 65 plus cost of laminate	Specify Premium wood 2 finish number. Specify Premium wood 3 finish number. Specify <i>with Customiz stain</i> . ▶ See <i>Surface Materials Reference Manual</i> .
Back Panel	<ul style="list-style-type: none"> • Delete finished back panel 	Prices below	Specify <i>with no back panel</i> .
Cable Management	<ul style="list-style-type: none"> • Round grommets 	+\$ 72 each	Center: Specify <i>with EGRC</i> and color number.
	<ul style="list-style-type: none"> • Flip up power units 	+\$310 each	Center: Specify <i>with VPFC</i> and color number.
Related Products	<ul style="list-style-type: none"> • Accessories 		▶ Page 70

Specification Information										
---------------------------	--	--	--	--	--	--	--	--	--	--

• Dimensions		• Style Number	• Base Prices		• Options (Add \$ to Base Price)							
D	W		Wood Case	Wood Work-surface	Laminate Work-surface	• Premium Wood		Full-Fill	Back Panel			
•	•	•	•	•	• Wood Panel/ Wood Top	• Wood Panel/ Laminate Top	• Wood 2	• Wood 3	• Wood 2	• Wood 3	• Finish on Wood Top	• No

Bridges-28⁵/₈" High

24"	42"	WLGG2442	\$851	\$738	+\$110	+\$386	+\$65	+\$230	+\$45	-\$230
24"	48"	WLGG2448	\$910	\$797	+\$137	+\$475	+\$92	+\$319	+\$45	-\$258

Modesty Panels

SIN 711.8

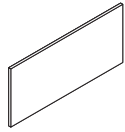

Tip: Specify modesty panel 12" shorter than worksurface it is being applied on.

Standard Includes	Required to Specify
-------------------	---------------------

- Modesty panel: wood or laminate
- Attachment hardware

- 1 Style number
 - 2 Wood or laminate color number for modesty panel
 - 3 Options, if selected (see below)
- ▶ See *Surface Materials*, page 180.

Surface Materials	Options	Price	Required to Specify
-------------------	---------	-------	---------------------

Surface Materials

- Premium wood 2
- Premium wood 3
- Customiz stain on wood
- Open Line laminate

Prices below
 Prices below
 No cost
 +\$65
 plus cost of laminate

Specify Premium wood 2 finish number.
 Specify Premium wood 3 finish number.
 Specify with *Customiz stain*.
 ▶ See *Surface Materials Reference Manual*.

Related Products

- Table desk

▶ Page 32

Specification Information						
Dimensions		Style Number	Base Prices		Options	
W	H		Wood	Laminate	Premium Wood on Wood	
			Wood 2	Wood 3	Wood 2	Wood 3
30"	18"	WLN3018	\$ 425	\$385	+\$ 65	+\$230
36"	18"	WLN3618	\$ 455	\$415	+\$ 65	+\$230
42"	18"	WLN4218	\$ 491	\$451	+\$ 65	+\$230
48"	18"	WLN4818	\$ 531	\$491	+\$ 65	+\$230
54"	18"	WLN5418	\$ 572	\$532	+\$ 65	+\$230
60"	18"	WLN6018	\$ 616	\$576	+\$ 92	+\$319
66"	18"	WLN6618	\$ 656	\$582	+\$ 92	+\$319
78"	18"	WLN7818	\$ 908	\$834	+\$118	+\$415
84"	18"	WLN8418	\$ 970	\$896	+\$118	+\$415
90"	18"	WLN9018	\$1037	\$963	+\$118	+\$415

Dimensions		Style Number	Base Prices		Options	
W	H		Wood	Laminate	Premium Wood on Wood	
			Wood 2	Wood 3	Wood 2	Wood 3
30"	18"	WLN3018	\$ 425	\$385	+\$ 65	+\$230
36"	18"	WLN3618	\$ 455	\$415	+\$ 65	+\$230
42"	18"	WLN4218	\$ 491	\$451	+\$ 65	+\$230
48"	18"	WLN4818	\$ 531	\$491	+\$ 65	+\$230
54"	18"	WLN5418	\$ 572	\$532	+\$ 65	+\$230
60"	18"	WLN6018	\$ 616	\$576	+\$ 92	+\$319
66"	18"	WLN6618	\$ 656	\$582	+\$ 92	+\$319
78"	18"	WLN7818	\$ 908	\$834	+\$118	+\$415
84"	18"	WLN8418	\$ 970	\$896	+\$118	+\$415
90"	18"	WLN9018	\$1037	\$963	+\$118	+\$415

Corner Unit

SIN 711.8

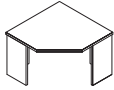

Tip: The front three edges of a laminate worksurface will have solid wood edge nosing. This edge molding will always match the wood color that is specified; therefore, it could be different than the laminate color.

Tip: Must be attached to a bridge or return for stability. Cannot be used freestanding.

Standard Includes	Required to Specify
-------------------	---------------------

<ul style="list-style-type: none"> • Corner unit panels: wood • Corner worksurface: wood veneer or laminate • Leveling glides: black only 	<ol style="list-style-type: none"> 1 Style number 2 Wood color number for corner unit 3 Laminate color number for worksurface, if selected 4 Worksurface edge profile (see below under Required Selections) 5 Options, if selected (see below) <p>▶ See <i>Surface Materials</i>, page 180.</p>
--	--

Required Selections (No Additional Cost)
--

Worksurface Edge Profiles

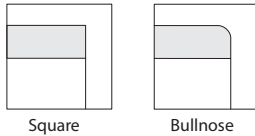

Options	Price	Required to Specify
---------	-------	---------------------

<p>Surface Materials</p> <p>Wood veneer worksurface</p> <ul style="list-style-type: none"> • Premium wood 2 • Premium wood 3 • Customiz stain on panels and worksurface • Full-fill finish <p>Laminate worksurface</p> <ul style="list-style-type: none"> • Premium wood 2 on panels • Premium wood 3 on panels • Customiz stain on panels • Open Line laminate 	<p>Prices below</p> <p>Prices below</p> <p>No cost</p> <p>Prices below</p> <p>Prices below</p> <p>No cost</p> <p>+\$ 65</p> <p>plus cost of laminate</p>	<p>Specify Premium wood 2 finish number.</p> <p>Specify Premium wood 3 finish number.</p> <p>Specify <i>with Customiz stain</i>.</p> <p>▶ See <i>Surface Materials Reference Manual</i>.</p> <p>Specify full-fill finish number.</p> <p>Specify Premium wood 2 finish number.</p> <p>Specify Premium wood 3 finish number.</p> <p>Specify <i>with Customiz stain</i>.</p> <p>▶ See <i>Surface Materials Reference Manual</i>.</p>
<p>Back Panel</p> <ul style="list-style-type: none"> • Delete finished back panel 	<p>Prices below</p>	<p>Specify <i>with no back panel</i>.</p>
<p>Cable Management</p> <ul style="list-style-type: none"> • Round grommets • Flip up power units 	<p>+\$ 72 each</p> <p>+\$310 each</p>	<p>Center: Specify <i>with EGRC</i> and color number.</p> <p>Center: Specify <i>with VPFC</i> and color number.</p>
<p>Related Products</p> <ul style="list-style-type: none"> • Accessories 		<p>▶ Page 70</p>

Specification Information

Dimensions		Style Number	Base Prices		Options (Add \$ to Base Price)					
D	W		Wood Panel	Laminate Work-surface	Premium Wood	Wood Panel/ Wood Top	Wood Panel/ Laminate Top	Full-Fill Finish on Wood Top	No Back Panel	
24"	42"	WLUC4242242	\$1800	\$1612	Wood 2	Wood 3	Wood 2	Wood 3		

Corner Unit-28⁵/₈" High

24"	42"	WLUC4242242	\$1800	\$1612	+\$90	+\$312	+\$45	+\$156	+\$45	-\$514
-----	-----	-------------	--------	--------	-------	--------	-------	--------	-------	--------



Full Storage Credenzas

SIN 711.8

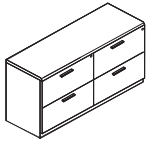

Standard Includes	Required to Specify
<ul style="list-style-type: none"> • Credenza case: wood • Credenza worksurface: wood veneer or laminate • Full-height pedestals • Full-height finished back panel • Locks: keyed random • One pencil tray per box/box/file pedestal: black plastic • One fastened metal filing system per file drawer: black only • Leveling glides: black only 	<ol style="list-style-type: none"> 1 Style number 2 Wood color number for credenza 3 Laminate color number for worksurface, if selected 4 Worksurface profile (see below under Required Selections) 5 Pull shape (see below under Required Selections) 6 Finish color number for pull 7 Finish color number for lock 8 Options, if selected (see below) <p>▶ See <i>Surface Materials</i>, page 180.</p>

Required Selections (No Additional Cost)

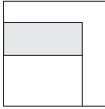
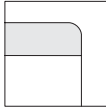
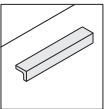
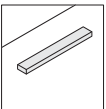
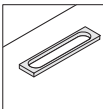
Worksurface Edge Profiles		Pull Shape		
				
Square	Bullnose	L	Line	Loop

Options	Price	Required to Specify
Surface Materials	<p>Wood veneer worksurface</p> <ul style="list-style-type: none"> • Premium wood 2 Prices at right • Premium wood 3 Prices at right • Customiz stain on case and worksurfaces No cost • Full-fill finish Prices at right <p>Laminate worksurface</p> <ul style="list-style-type: none"> • Premium wood 2 on case Prices at right • Premium wood 3 on case Prices at right • Customiz stain on case No cost • Open Line laminate +\$ 65 plus cost of laminate 	<p>Specify Premium wood 2 finish number. Specify Premium wood 3 finish number. Specify <i>with Customiz stain</i>. ▶ See <i>Surface Materials Reference Manual</i>. Specify full-fill finish number.</p> <p>Specify Premium wood 2 finish number. Specify Premium wood 3 finish number. Specify <i>with Customiz stain</i>. ▶ See <i>Surface Materials Reference Manual</i>.</p>
Back Panel	<ul style="list-style-type: none"> • Delete finished back panel Prices at right 	Specify <i>with no back panel</i> .
Cable Management	<ul style="list-style-type: none"> • Round grommets +\$ 72 each • Flip up power units +\$310 each • Scallop +\$ 38 each 	<p>Left: Specify <i>with EGRL</i> and color number. Center: Specify <i>with EGRC</i> and color number. Right: Specify <i>with EGRR</i> and color number.</p> <p>Left: Specify <i>with VPFL</i> and color number. Center: Specify <i>with VPFC</i> and color number. Right: Specify <i>with VPFR</i> and color number. Specify <i>with scallop</i>.</p>
Counterweight Package	<ul style="list-style-type: none"> • Add counterweight package No cost • Omit counterweight package -\$ 59 	Specify <i>with counterweight package</i> . Specify <i>with no counterweight package</i> .
Lock and Keying	<p>Lock</p> <ul style="list-style-type: none"> • Ember Chrome No cost • Polished Chrome No cost <p>Keying</p> <ul style="list-style-type: none"> • Factory- and field-installed keying 	Specify <i>with 9250 Ember Chrome lock</i> . Specify <i>with 9201 Polished Chrome lock</i> .
Related Products	<ul style="list-style-type: none"> • Accessories 	▶ Page 668 ▶ Page 70

Tip: In certain pedestal credenza configurations, the center grommet could be unusable.

Tip: See Application Topics for counterweight rules.

Specification Information

• Dimensions		• Style Number	• Base Prices		• Options (Add \$ to Base Price)					
D	W				• Wood Case			• Premium Wood		
					• Wood Case/			• Wood Case/		
					• Wood Top			• Laminate Top		
					• Wood 2			• Wood 3		
					• Wood 2			• Wood 3		
					• Wood Top			• Full-Fill		
					• Wood Top			• Finish on		
					• Wood Top			• No		
					• Wood Top			• Back		
					• Wood Top			• Panel		

Credenzas-28⁵/₈" High

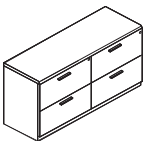

Lateral File/Lateral File

24"	60"	WLCZ2460A	\$3519	\$3308	+\$350	+\$1226	+\$285	+\$ 966	+\$65	-\$378
24"	72"	WLCZ2472A	\$4193	\$3982	+\$415	+\$1455	+\$350	+\$1225	+\$65	-\$427

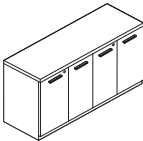

Hinged Doors/Hinged Doors

24"	60"	WLCZ2460B	\$3599	\$3388	+\$350	+\$1226	+\$285	+\$ 966	+\$65	-\$378
24"	72"	WLCZ2472B	\$4139	\$3928	+\$379	+\$1329	+\$314	+\$1099	+\$65	-\$427

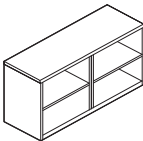

Open/Open

24"	60"	WLCZ2460C	\$2976	\$2765	+\$316	+\$1106	+\$251	+\$ 876	+\$65	-\$378
24"	72"	WLCZ2472C	\$3216	\$3005	+\$344	+\$1210	+\$279	+\$ 980	+\$65	-\$427

► Specification Information, continued on next page

Full Storage Credenzas, continued

SIN 711.8

► Specification Information, continued from previous page

Specification Information

Dimensions		Style Number	Base Prices		Options (Add \$ to Base Price)					
D	W		Wood Case	Laminate Work-surface	Premium Wood	Wood Case/ Wood Top	Wood Case/ Laminate Top	Full-Fill Finish on Wood Top	No Back Panel	

Credenzas-28⁵/₈" High

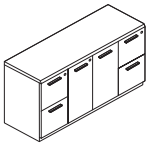

Pedestal/Hinged Doors/Pedestal

24"	60"	WLCZ2460D	\$4159	\$3948	+\$398	+\$1396	+\$333	+\$1166	+\$65	-\$378
24"	66"	WLCZ2466D	\$4425	\$4214	+\$398	+\$1396	+\$333	+\$1166	+\$65	-\$403
24"	72"	WLCZ2472D	\$4488	\$4277	+\$398	+\$1396	+\$333	+\$1166	+\$65	-\$427
24"	90"	WLCZ2490D	\$6035	\$5752	+\$576	+\$2019	+\$511	+\$1789	+\$65	-\$564

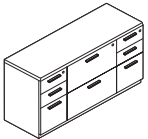

Pedestal/Lateral File/Pedestal

24"	60"	WLCZ2460E	\$4120	\$3909	+\$398	+\$1396	+\$333	+\$1166	+\$65	-\$378
24"	66"	WLCZ2466E	\$4452	\$4241	+\$398	+\$1396	+\$333	+\$1166	+\$65	-\$403
24"	90"	WLCZ2490E	\$5954	\$5671	+\$576	+\$2019	+\$511	+\$1789	+\$65	-\$564



Kneespace Credenzas

SIN 711.8

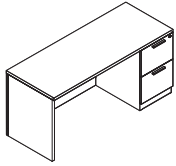

Tip: 102"W Credenzas will ship knocked down.

Standard Includes	Required to Specify
<ul style="list-style-type: none"> • Credenza case: wood • Credenza worksurface: wood veneer or laminate • Full-height pedestals • Full-height finished back panel • Locks: keyed random • One pencil tray per box/box/file pedestal: black plastic • One fastened metal filing system per file drawer: black only • Leveling glides: black only 	<ol style="list-style-type: none"> 1 Style number 2 Wood color number for credenza 3 Laminate color number for worksurface, if selected 4 Worksurface profile (see below under Required Selections) 5 Pull shape (see below under Required Selections) 6 Finish color number for pull 7 Finish color number for lock 8 Options, if selected (see below) <p>▶ See <i>Surface Materials</i>, page 180.</p>

Required Selections (No Additional Cost)

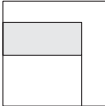
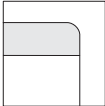
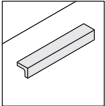
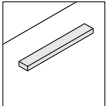
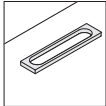
Worksurface Edge Profiles	Pull Shape
<div style="display: flex; justify-content: space-around;"> <div style="text-align: center;">  <p>Square</p> </div> <div style="text-align: center;">  <p>Bullnose</p> </div> </div>	<div style="display: flex; justify-content: space-around;"> <div style="text-align: center;">  <p>L</p> </div> <div style="text-align: center;">  <p>Line</p> </div> <div style="text-align: center;">  <p>Loop</p> </div> </div>

Options	Price	Required to Specify
Surface Materials <ul style="list-style-type: none"> • Wood veneer worksurface <ul style="list-style-type: none"> • Premium wood 2 • Premium wood 3 • Customiz stain on case and worksurface • Full-fill finish • Laminate worksurface <ul style="list-style-type: none"> • Premium wood 2 on case • Premium wood 3 on case • Customiz stain on case • Open Line laminate 	<ul style="list-style-type: none"> Prices at right Prices at right No cost Prices at right Prices at right Prices at right No cost +\$ 65 plus cost of laminate 	<ul style="list-style-type: none"> Specify Premium wood 2 finish number. Specify Premium wood 3 finish number. Specify <i>with Customiz stain</i>. ▶ See <i>Surface Materials Reference Manual</i>. Specify full-fill finish number. Specify Premium wood 2 finish number. Specify Premium wood 3 finish number. Specify <i>with Customiz stain</i>. ▶ See <i>Surface Materials Reference Manual</i>.
Back Panel <ul style="list-style-type: none"> • Delete finished back panel 	<ul style="list-style-type: none"> Prices at right 	<ul style="list-style-type: none"> Specify <i>with no back panel</i>.
Cable Management <ul style="list-style-type: none"> • Round grommets • Flip up power units • Scallop 	<ul style="list-style-type: none"> +\$ 72 each +\$310 each +\$ 39 each 	<ul style="list-style-type: none"> Left: Specify <i>with EGRL</i> and color number. Center: Specify <i>with EGRC</i> and color number. Right: Specify <i>with EGRR</i> and color number. Left: Specify <i>with VPFL</i> and color number. Center: Specify <i>with PFC</i> and color number. Right: Specify <i>with VPFR</i> and color number. Specify <i>with scallop</i>.
Counterweight Package <ul style="list-style-type: none"> • Add counterweight package • Omit counterweight package 	<ul style="list-style-type: none"> No cost -\$ 59 	<ul style="list-style-type: none"> Specify <i>with counterweight package</i>. Specify <i>with no counterweight package</i>.
Lock and Keying <ul style="list-style-type: none"> • Lock <ul style="list-style-type: none"> • Ember Chrome • Polished Chrome • Keying <ul style="list-style-type: none"> • Factory- and field-installed keying 	<ul style="list-style-type: none"> No cost No cost 	<ul style="list-style-type: none"> Specify <i>with 9250 Ember Chrome lock</i>. Specify <i>with 9201 Polished Chrome lock</i>. ▶ Page 668
Related Products <ul style="list-style-type: none"> • Accessories 		<ul style="list-style-type: none"> ▶ Page 70

Tip: See *Application Topics* for counterweight rules.

Specification Information

Dimensions		Knee-space Width	Style Number	Base Prices		Options (Add \$ to Base Price)					
D	W			Wood Case	Wood Work-surface	Laminate Work-surface	Premium Wood	Wood Case/	Wood Case/	Full-Fill	No
						Wood Case/	Wood Case/	Wood Top	Laminate Top	Finish on	Back
						Wood 2	Wood 3	Wood 2	Wood 3	Wood Top	Panel

Credenzas-28⁵/₈" High

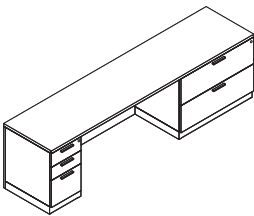

Pedestal/Kneewell/Lateral File

24"	90"	45"	WLCZ2490J	\$3970	\$3687	+\$432	+\$1514	+\$367	+\$1284	+\$65	-\$564
24"	96"	51"	WLCZ2496J	\$4112	\$3829	+\$432	+\$1514	+\$367	+\$1284	+\$65	-\$599
24"	102"	51"	WLCZ24102J	\$4267	\$3984	+\$459	+\$1603	+\$367	+\$1284	+\$92	-\$635

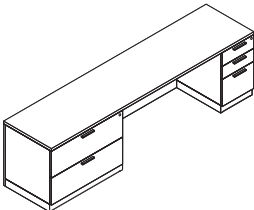

Lateral File/Kneewell/Pedestal

24"	90"	45"	WLCZ2490K	\$3970	\$3687	+\$432	+\$1514	+\$367	+\$1284	+\$65	-\$564
24"	96"	51"	WLCZ2496K	\$4112	\$3829	+\$432	+\$1514	+\$367	+\$1284	+\$65	-\$599
24"	102"	51"	WLCZ24102K	\$4267	\$3984	+\$459	+\$1603	+\$367	+\$1284	+\$92	-\$635

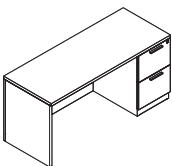

Kneewell/Pedestal

24"	60"	43 ⁷ / ₈ "	WLCZ2460L	\$2118	\$1907	+\$295	+\$1032	+\$230	+\$ 802	+\$65	-\$378
24"	66"	49 ⁷ / ₈ "	WLCZ2466L	\$2175	\$1964	+\$295	+\$1032	+\$230	+\$ 802	+\$65	-\$403
24"	72"	55 ⁷ / ₈ "	WLCZ2472L	\$2236	\$2025	+\$324	+\$1136	+\$254	+\$ 906	+\$65	-\$427

► **Specification Information, continued on next page**

Tip: Single pedestal credenzas with no back panel may not be used freestanding and must be attached to a bridge, return, desk return, or run-off top. Single pedestal credenzas without back panel may be used freestanding if a service module is placed on a credenza. Single pedestal credenzas with back panel may be used freestanding.

Kneespace Credenzas, continued

SIN 711.8

► Specification Information, continued from previous page

Specification Information

Dimensions		Knee-space Width	Style Number	Base Prices		Options (Add \$ to Base Price)					
D	W			Wood Case	Wood Work-surface	Laminate Work-surface	Premium Wood	Wood Case/ Wood Top	Wood Case/ Laminate Top	Full-Fill Finish on	No Back Panel
						Wood 2	Wood 3	Wood 2	Wood 3	Wood Top	

Credenzas-28⁵/₈" High

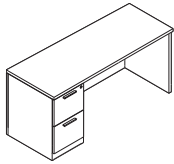

Pedestal/Kneewell

24"	60"	43 ⁷ / ₈ "	WLCZ2460M	\$2118	\$1907	+\$295	+\$1032	+\$230	+\$802	+\$65	-\$378
24"	66"	49 ⁷ / ₈ "	WLCZ2466M	\$2175	\$1964	+\$295	+\$1032	+\$230	+\$802	+\$65	-\$403
24"	72"	55 ⁷ / ₈ "	WLCZ2472M	\$2236	\$2025	+\$324	+\$1136	+\$259	+\$906	+\$65	-\$427

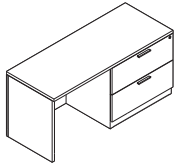

Kneewell/Lateral File

24"	60"	28 ⁷ / ₈ "	WLCZ2460N	\$2463	\$2252	+\$311	+\$1091	+\$246	+\$861	+\$65	-\$378
24"	72"	34 ⁷ / ₈ "	WLCZ2472N	\$2520	\$2309	+\$311	+\$1091	+\$246	+\$861	+\$65	-\$427
24"	90"	58 ⁷ / ₈ "	WLCZ2490N	\$2861	\$2578	+\$340	+\$1195	+\$275	+\$965	+\$65	-\$564

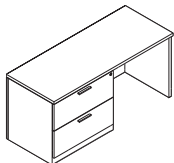

Lateral File/Kneewell

24"	60"	28 ⁷ / ₈ "	WLCZ2460P	\$2463	\$2252	+\$311	+\$1091	+\$246	+\$861	+\$65	-\$378
24"	72"	34 ⁷ / ₈ "	WLCZ2472P	\$2520	\$2309	+\$311	+\$1091	+\$246	+\$861	+\$65	-\$427
24"	90"	58 ⁷ / ₈ "	WLCZ2490P	\$2861	\$2578	+\$340	+\$1195	+\$275	+\$965	+\$65	-\$564

► Specification Information, continued on next page

Tip: Single pedestal credenzas with no back panel may not be used freestanding and must be attached to a bridge, return, desk return, or run-off top. Single pedestal credenzas without back panel may be used freestanding if a service module is placed on a credenza. Single pedestal credenzas with back panel may be used freestanding.

► Specification Information, continued from previous page

Specification Information												
Dimensions		Knee-space Width	Style Number	Base Prices		Options (Add \$ to Base Price)						
D	W			Wood Case	Wood Work-surface	Laminate Work-surface	Premium Wood		Wood Case/	Laminate Top	Full-Fill	No
				Wood 2	Wood 3	Wood 2	Wood 3	Wood 2	Wood 3	Wood Top	Panel	

Credenzas-28⁵/₈" High

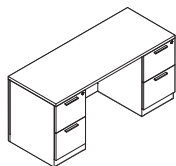

Pedestal/Kneewell/Pedestal

24"	60"	30"	WLCZ2460R	\$2827	\$2616	+\$241	+\$ 846	+\$176	+\$616	+\$65	-\$378
24"	66"	36"	WLCZ2466R	\$2882	\$2671	+\$316	+\$1106	+\$251	+\$876	+\$65	-\$403
24"	72"	42"	WLCZ2472R	\$2945	\$2734	+\$344	+\$1210	+\$279	+\$980	+\$65	-\$427

Shell Credenzas

SIN 711.8

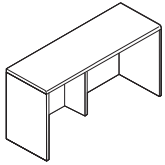

Tip: Ships knocked down.

Standard Includes	Required to Specify
<ul style="list-style-type: none"> • Credenza case: wood • Credenza worksurface: wood veneer or laminate • Full-height finished back panel • Locks: keyed random • Leveling glides: black only 	<ol style="list-style-type: none"> 1 Style number 2 Wood color number for credenza 3 Laminate color number for worksurface, if selected 4 Worksurface profile (see below under Required Selections) 5 Options, if selected (see below) <p>▶ See <i>Surface Materials</i>, page 180.</p>

Required Selections (No Additional Cost)

Worksurface Edge Profiles

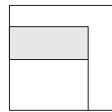

Square

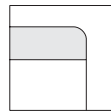

Bullnose

Options	Price	Required to Specify
Surface Materials	Wood veneer worksurface <ul style="list-style-type: none"> • Premium wood 2 Prices at right • Premium wood 3 Prices at right • Customiz stain on case and worksurface No cost • Full-fill finish Prices at right 	Specify Premium wood 2 finish number. Specify Premium wood 3 finish number. Specify <i>with Customiz stain</i> . ▶ See <i>Surface Materials Reference Manual</i> . Specify full-fill finish number.
	Laminate worksurface <ul style="list-style-type: none"> • Premium wood 2 on case Prices at right • Premium wood 3 on case Prices at right • Customiz stain on case No cost • Open Line laminate +\$ 65 plus cost of laminate 	Specify Premium wood 2 finish number. Specify Premium wood 3 finish number. Specify <i>with Customiz stain</i> . ▶ See <i>Surface Materials Reference Manual</i> .
Back Panel	<ul style="list-style-type: none"> • Delete finished back panel Prices at right 	Specify <i>with no back panel</i> .
Cable Management	<ul style="list-style-type: none"> • Round grommets +\$ 72 each • Flip up power units +\$310 each • Scallop +\$ 38 each 	Left: Specify <i>with EGRL</i> and color number. Center: Specify <i>with EGRC</i> and color number. Right: Specify <i>with EGRR</i> and color number. Left: Specify <i>with VPFL</i> and color number. Center: Specify <i>with VPFC</i> and color number. Right: Specify <i>with VPFR</i> and color number. Specify <i>with scallop</i> .
Related Products	<ul style="list-style-type: none"> • Accessories 	▶ Page 70



Specification Information

• Dimensions		• Style Number	• Base Prices		• Options (Add \$ to Base Price)									
D	W				• Wood Panels			• Premium Wood						
					Wood Panels/ Wood Top	Laminate Work- surface	Laminate Work- surface	Wood Panels/ Laminate Top	Wood 2	Wood 3	Wood 2	Wood 3	Full-Fill Finish on Wood Top	No Back Panel

Credenzas

Shells

24"	72"	WLCZ2472F	\$1731	\$1520	+\$303	+\$1062	+\$238	+\$ 832	+\$65	-\$427
24"	96"	WLCZ2496F	\$2297	\$2014	+\$373	+\$1307	+\$308	+\$1077	+\$65	-\$599
24"	102"	WLCZ24102F	\$2452	\$2169	+\$400	+\$1396	+\$308	+\$1077	+\$92	-\$635

Mobile Pedestal

SIN 711.8

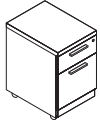

Standard Includes	Required to Specify
<ul style="list-style-type: none"> Mobile pedestal: wood Wood top with veneer square edge Lock: keyed random One pencil tray per mobile pedestal: black plastic One fastened metal filing system per file drawer: black only Counterweight package installed Four non-locking casters: black plastic only 	<ol style="list-style-type: none"> Style number Wood color number for mobile pedestal Pull shape (see below under Required Selections) Finish color number for pull Finish color number for lock Options, if selected (see below) <p>▶ See <i>Surface Materials</i>, page 180.</p>

Required Selections (No Additional Cost)

Pull Shape

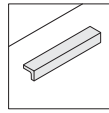

L

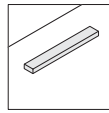

Line

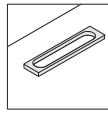

Loop

Options	Price	Required to Specify
Surface Materials <ul style="list-style-type: none"> Premium wood 2 Premium wood 3 Customiz stain on wood 	Prices below Prices below No cost	Specify Premium wood 2 finish number. Specify Premium wood 3 finish number. Specify <i>with Customiz stain</i> . ▶ See <i>Surface Materials Reference Manual</i> .
Lock and Keying	Lock <ul style="list-style-type: none"> Ember Chrome Polished Chrome 	No cost No cost Specify <i>with 9250 Ember Chrome lock</i> . Specify <i>with 9201 Polished Chrome lock</i> .
	Keying <ul style="list-style-type: none"> Factory- and field-installed keying 	▶ Page 668
Related Products	<ul style="list-style-type: none"> Accessories 	▶ Page 70

Specification Information

Dimensions			Style	Base	Options
D	W	H	Number	Price	(Add \$ to Base Price)
22 3/4"	15 1/2"	23"	WLPM201523	\$1035	+\$65
					+\$230

Mobile Pedestal

Dimensions	Style Number	Base Price	Options
22 3/4" x 15 1/2" x 23"	WLPM201523	\$1035	+\$65 +\$230



Lateral Files—Freestanding 2-High

SIN 711.8

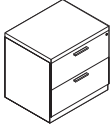

Standard Includes	Required to Specify
-------------------	---------------------

- Lateral file: wood
- Profiled worksurface top
- Full-height finished back panel
- Locks: keyed random
- One fastened metal filing system per file drawer: black only
- Leveling glides: black only
- Counterweight package shipped separately

- 1 Style number
 - 2 Wood color number for lateral file
 - 3 Worksurface profile (see below under Required Selections)
 - 4 Pull shape (see below under Required Selections)
 - 5 Finish color number for pull
 - 6 Finish color number for lock
 - 7 Options, if selected (see below)
- ▶ See *Surface Materials*, page 180.

Required Selections (No Additional Cost)
--

Worksurface Edge Profiles

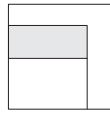

Square

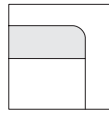

Bullnose

Pull Shape

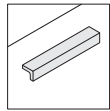

L

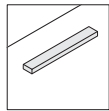

Line

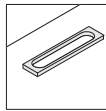

Loop

Options	Price	Required to Specify
---------	-------	---------------------

Surface Materials

Wood veneer worksurface

- Premium wood 2
- Premium wood 3
- Customiz stain on case and worksurface
- Full-fill finish

Prices at right
 Prices at right
 No cost
 Prices at right

Specify Premium wood 2 finish number.
 Specify Premium wood 3 finish number.
 Specify *with Customiz stain*.
 ▶ See *Surface Materials Reference Manual*.
 Specify full-fill finish number.

Laminate worksurface

- Premium wood 2 on case
- Premium wood 3 on case
- Customiz stain on case
- Open Line laminate

Prices at right
 Prices at right
 No cost
 +\$65
 plus cost of laminate

Specify Premium wood 2 finish number.
 Specify Premium wood 3 finish number.
 Specify *with Customiz stain*.
 ▶ See *Surface Materials Reference Manual*.

Back Panel

- Delete finished back panel

Prices at right

Specify *with no back panel*.

Lock and Keying

Lock

- Ember Chrome
- Polished Chrome

No cost
 No cost

Specify *with 9250 Ember Chrome lock*.
 Specify *with 9201 Polished Chrome lock*.

Keying

- Factory- and field-installed keying

▶ Page 668

Related Products

- Accessories

▶ Page 70



Specification Information

Dimensions		Style Number	Base Prices		Options (Add \$ to Base Price)					
D	W		Wood Case	Laminate Work-surface	Premium Wood	Wood Case/ Laminate Top	Wood Case/ Laminate Top	Full-Fill Finish on Wood Top	No Back Panel	
					Wood Case/ Wood Top	Wood Case/ Laminate Top	Wood Case/ Laminate Top	Wood Case/ Laminate Top	Wood Case/ Laminate Top	Wood Case/ Laminate Top
					Wood 2	Wood 3	Wood 2	Wood 3	Wood 2	Wood 3

Lateral Files-28⁵/₈" High

With Two Drawers

24"	30"	WLLF243028T	\$2290	\$2100	+\$175	+\$610	+\$149	+\$520	+\$27	-\$311
24"	36"	WLLF243628T	\$2393	\$2203	+\$194	+\$676	+\$149	+\$520	+\$45	-\$340

Lateral Files—Freestanding 4-High

SIN 711.8



Standard Includes	Required to Specify
<ul style="list-style-type: none"> Lateral file: wood Finished, inset top Finished back panel Locks: keyed random One fastened metal filing system per file drawer: black only Leveling glides: black only Counterweight package shipped separately 	<ol style="list-style-type: none"> Style number Wood color number for lateral file Pull shape (see below under Required Selections) Finish color number for pull Finish color number for lock Options, if selected (see below) <p>▶ See <i>Surface Materials</i>, page 180.</p>

Required Selections (No Additional Cost)

Pull Shape

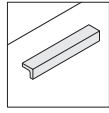

L

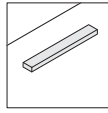

Line

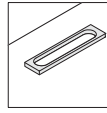

Loop

Options	Price	Required to Specify
Surface Materials <ul style="list-style-type: none"> Premium wood 2 Premium wood 3 Customiz stain on wood 	Prices below Prices below No cost	Specify Premium wood 2 finish number. Specify Premium wood 3 finish number. Specify <i>with Customiz stain</i> . ▶ See <i>Surface Materials Reference Manual</i> .
Lock and Keying	Lock <ul style="list-style-type: none"> Ember Chrome Polished Chrome 	No cost No cost Keying <ul style="list-style-type: none"> Factory- and field-installed keying
Related Products	<ul style="list-style-type: none"> Accessories 	▶ Page 668 ▶ Page 70

Specification Information

Dimensions			Style Number	Base Price	Options (Add \$ to Base Price)
D	W	H			
.....
Premium Wood					
Wood 2 : Wood 3					

Lateral Files

With Four Drawers						
D	W	H	Style Number	Base Price	Options	Price
24"	30"	51"	WLLF243051F	\$3604	+\$232	+\$810
24"	36"	51"	WLLF243651F	\$3882	+\$232	+\$810
.....

Service Modules

SIN 711.8

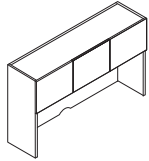

Tip: Finished exterior back adds 3/4" to depth of unit.

Tip: When laminate back panel is specified, top edge of back panel is laminate.

Tip: Glass doors do not lock.

Standard Includes		Required to Specify	
<ul style="list-style-type: none"> Service module: wood Back: exterior back - unfinished, interior back - wood Cable routing scallop on bottom edge of back panel Attachment hardware: black paint only 		1 Style number 2 Wood color number for service module 3 Options, if selected (see below) ▶ See <i>Surface Materials</i> , page 180.	
Options	Price	Required to Specify	
Surface Materials	<ul style="list-style-type: none"> Premium wood 2 Premium wood 3 Customiz stain on wood 	Prices below Prices below No cost	Specify Premium wood 2 finish number. Specify Premium wood 3 finish number. Specify with <i>Customiz stain</i> . ▶ See <i>Surface Materials Reference Manual</i> .
Finished Back	<ul style="list-style-type: none"> Finished exterior back 	Prices below	Specify with <i>finished exterior back</i> .
Interior Back	<ul style="list-style-type: none"> Laminate interior back Open Line laminate on interior back 	Prices below +\$ 65 plus cost of laminate	Specify with <i>laminate interior back</i> . ▶ See <i>Surface Materials Reference Manual</i> .
Wood Framed Glass Doors for Service Modules	<ul style="list-style-type: none"> Non-locking glass doors 	+\$131 per door	Specify with <i>glass doors</i> .
Lock and Keying	Lock on units to 72"W <ul style="list-style-type: none"> Ember Chrome Polished Chrome Lock on 90"W unit <ul style="list-style-type: none"> Ember Chrome Polished Chrome Keying <ul style="list-style-type: none"> Factory- and field-installed keying 	+\$122 +\$122 +\$183 +\$183	Specify with <i>9250 Ember Chrome lock</i> . Specify with <i>9201 Polished Chrome lock</i> . Specify with <i>9250 Ember Chrome lock</i> . Specify with <i>9201 Polished Chrome lock</i> . ▶ Page 668
Related Products	<ul style="list-style-type: none"> Tackboards Light valance 		▶ Page 62 ▶ Page 63

Specification Information							
Dimensions	Number of	Style	Base	Options			
D W H	Doors	Number	Price	(Add \$ to Base Price)			
					Premium Wood		
					Wood 2	Wood 3	Wood Back
						Finished	Laminate
						Exterior	Interior
							Back

Service Modules

All Closed

15"	60"	43 3/4"	3	WLMS156043C	\$1946	+\$259	+\$ 906	+\$385	-\$194
15"	66"	43 3/4"	4	WLMS156643C	\$1989	+\$259	+\$ 906	+\$385	-\$194
15"	72"	43 3/4"	4	WLMS157243C	\$2279	+\$259	+\$ 906	+\$385	-\$194
15"	90"	43 3/4"	5	WLMS159043C	\$2614	+\$384	+\$1343	+\$514	-\$257

Open

15"	60"	43 3/4"	N.A.	WLMS156043P	\$1818	+\$259	+\$ 906	+\$385	-\$194
15"	66"	43 3/4"	N.A.	WLMS156643P	\$1860	+\$259	+\$ 906	+\$385	-\$194
15"	72"	43 3/4"	N.A.	WLMS157243P	\$2149	+\$259	+\$ 906	+\$385	-\$194
15"	90"	43 3/4"	N.A.	WLMS159043P	\$2486	+\$384	+\$1343	+\$514	-\$257

Light Valances

SIN 711.8

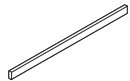
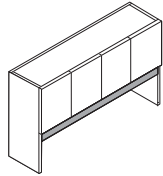

Walden

Standard Includes	Required to Specify
-------------------	---------------------

- Light valance: wood
- Attachment hardware

- 1 Style number
- 2 Wood color number for valance
- 3 Options, if selected (see below)
- ▶ See *Surface Materials*, page 180.

Surface Materials	Options	Price	Required to Specify
-------------------	---------	-------	---------------------

Surface Materials

- Premium wood 2
- Premium wood 3
- Customiz stain on wood

Prices below
Prices below
No cost

- Specify Premium wood 2 finish number.
- Specify Premium wood 3 finish number.
- Specify *with Customiz stain*.
- ▶ See *Surface Materials Reference Manual*.

Related Products

- Service modules

▶ Page 61

Specification Information					
Dimensions		Style Number	Base Price	Options	
W	H			(Add \$ to Base Price)	
				Premium Wood	
				Wood 2	Wood 3
57¾"	3"	WLAL60S	\$209	+\$65	+\$230
63¾"	3"	WLAL66S	\$220	+\$65	+\$230
69¾"	3"	WLAL72S	\$233	+\$65	+\$230
87¾"	3"	WLAL90S	\$268	+\$65	+\$230
:	:	:	:	:	:

Dimensions		Style Number	Base Price	Options	
W	H			(Add \$ to Base Price)	
				Premium Wood	
				Wood 2	Wood 3
57¾"	3"	WLAL60S	\$209	+\$65	+\$230
63¾"	3"	WLAL66S	\$220	+\$65	+\$230
69¾"	3"	WLAL72S	\$233	+\$65	+\$230
87¾"	3"	WLAL90S	\$268	+\$65	+\$230
:	:	:	:	:	:

Freestanding Bookcases

SIN 711.8

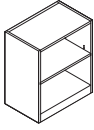

Tip: When laminate back panel is specified, top edge of back panel is laminate.

Tip: Specify optional 1 1/8" thick heavy load shelves for heavy load conditions. Heavy load conditions are defined as loads of 100 lbs or greater. Heavy load shelves should be specified on wider units (30"W or 36"W) loaded with books or other heavy objects.

Standard Includes		Required to Specify	
	<ul style="list-style-type: none"> Bookcase: wood Leveling glides: black only Finished inset exterior back panel on 27 1/2"H and 45"H units Unfinished inset exterior back panel on 72 5/8"H units Finished inset top 		<ul style="list-style-type: none"> 1 Style number 2 Wood color number for bookcase 3 Options, if selected (see below) ▶ See <i>Surface Materials</i>, page 180.
Options		Price	Required to Specify
Surface Materials	<ul style="list-style-type: none"> Premium wood 2 Premium wood 3 Customiz stain on wood 	<ul style="list-style-type: none"> Prices at right Prices at right No cost 	<ul style="list-style-type: none"> Specify Premium wood 2 finish number. Specify Premium wood 3 finish number. Specify <i>with Customiz stain</i>. ▶ See <i>Surface Materials Reference Manual</i>.
Back Panel	<p>72 5/8"H Bookcase Only</p> <ul style="list-style-type: none"> Finished wood interior and exterior Laminate interior and unfinished exterior Open Line laminate on interior back 	<ul style="list-style-type: none"> +\$257 -\$194 +\$ 65 plus cost of laminate 	<ul style="list-style-type: none"> Specify <i>with wood interior and wood exterior back</i>. Specify <i>with laminate interior and unfinished exterior back</i>. ▶ See <i>Surface Materials Reference Manual</i>.
Heavy Load Shelf	<ul style="list-style-type: none"> On 27 1/2"H bookcases On 45"H bookcases On 72 5/8"H bookcases 	<ul style="list-style-type: none"> +\$ 52 +\$104 +\$208 	<ul style="list-style-type: none"> Specify <i>with heavy load shelf</i>. Specify <i>with heavy load shelf</i>. Specify <i>with heavy load shelf</i>.
Related Products	<ul style="list-style-type: none"> Accessories Stacking bookcase 		<ul style="list-style-type: none"> ▶ Page 70 ▶ Page 65



Specification Information						
Dimensions D W H			Style Number	Base Price	Options (Add \$ to Base Price)	
:	:	:	:	:	Premium Wood : Wood 2 : Wood 3	

Freestanding Bookcases

27 1/2"H Bookcases

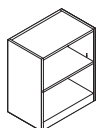

15"	30"	27 1/2"	WLBF153028P	\$1733	+\$169	+\$ 594
15"	36"	27 1/2"	WLBF153628P	\$1806	+\$169	+\$ 594
:	:	:	:	:	:	:

45"H Bookcases

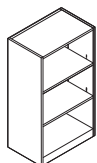

15"	30"	45"	WLBF153045P	\$1933	+\$169	+\$ 594
15"	36"	45"	WLBF153645P	\$2028	+\$169	+\$ 594
:	:	:	:	:	:	:

72 5/8"H Bookcases

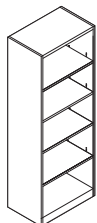

15"	30"	72 5/8"	WLBF153072P	\$2153	+\$314	+\$1099
15"	36"	72 5/8"	WLBF153672P	\$2270	+\$314	+\$1099
:	:	:	:	:	:	:

Vertical Cabinets, Wardrobes, and Towers

SIN 711.8



Standard Includes	Required to Specify
<ul style="list-style-type: none"> Vertical cabinets, wardrobes and towers: wood Back panel: interior finished - wood, exterior - unfinished Lock: keyed random One fastened metal filing system per file drawer: black only Leveling glides: black only 	<ol style="list-style-type: none"> Style number Wood color number Pull shape (see below under Required Selections) Finish color number for pulls Finish color number for lock Options, if selected (see below) <p>▶ See <i>Surface Materials</i>, page 180.</p>

Required Selections (No Additional Cost)

Pull Shape

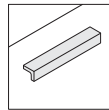

L

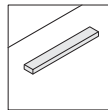

Line

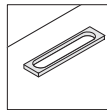

Loop

Options	Price	Required to Specify
Surface Materials <ul style="list-style-type: none"> Premium wood 2 Premium wood 3 Customiz stain on wood 	Prices at right Prices at right No cost	Specify Premium wood 2 finish number. Specify Premium wood 3 finish number. Specify <i>with Customiz stain</i> . ▶ See <i>Surface Materials Reference Manual</i> .
Materials		
Back Panel <ul style="list-style-type: none"> Finished wood interior and exterior Laminate interior and unfinished exterior Open Line laminate on interior back 	+\$194 -\$194 +\$ 65 plus cost of laminate	Specify <i>with wood interior and wood exterior back</i> . Specify <i>with laminate interior and unfinished exterior back</i> . ▶ See <i>Surface Materials Reference Manual</i> .
Lock and Keying		
Lock <ul style="list-style-type: none"> Ember Chrome Polished Chrome 	No cost No cost	Specify <i>with 9250 Ember Chrome lock</i> . Specify <i>with 9201 Polished Chrome lock</i> .
Keying <ul style="list-style-type: none"> Factory- and field-installed keying 		▶ Page 668
Related Products <ul style="list-style-type: none"> Accessories 		▶ Page 70

Tip: When laminate back panel is specified, top edge of back panel is laminate.

Specification Information

Dimensions D W H	Style Number	Base Price	Options (Add \$ to Base Price)
			Premium Wood
			Wood 2 ; Wood 3

Vertical Cabinets

One Fixed Shelf, Two Adjustable Shelves

24" 30" 72 ⁵ / ₈ "	WLKV243072B	\$2858	+\$486	+\$1700
24" 36" 72 ⁵ / ₈ "	WLKV243672B	\$3145	+\$486	+\$1700
:	:	:	:	:



Wardrobes

24" 30" 72 ⁵ / ₈ "	WLKW243072	\$1965	+\$486	+\$1700
24" 36" 72 ⁵ / ₈ "	WLKW243672	\$2163	+\$486	+\$1700
:	:	:	:	:

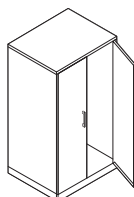

Towers

With Door Hinged Left-Hand

24" 24" 72 ⁵ / ₈ "	WLTW242472G	\$2126	+\$297	+\$1039
--	--------------------	--------	--------	---------

With Door Hinged Right-Hand

24" 24" 72 ⁵ / ₈ "	WLTW242472H	\$2126	+\$297	+\$1039
:	:	:	:	:

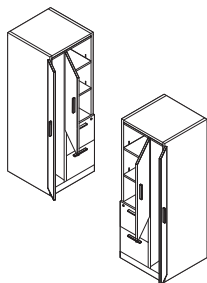

Accessories

SIN 711.8

Wood Center Drawer

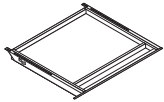

Tip: Dimensions given are outside dimensions.

Standard Includes	Required to Specify
-------------------	---------------------

- Non-locking center drawer: wood
- Mounting frame: black paint only

- 1 Style number
- 2 Wood color number for center drawer
- 3 Options, if selected (see below)
- ▶ See *Surface Materials*, page 180.

Surface Materials	Options	Price	Required to Specify
-------------------	---------	-------	---------------------

Surface Materials

- Premium wood 2
- Premium wood 3
- Customiz stain

+\$19
+\$67
No cost

- Specify Premium wood 2 finish number.
- Specify Premium wood 3 finish number.
- Specify *with Customiz stain*.
- ▶ See *Surface Materials Reference Manual*.

Specification Information				
• Dimensions			• Style	• Base
D	W	H	Number	Price

23"	21 ⁵ / ₁₆ "	2 ¹ / ₄ "	AWAC23212	\$335
-----	-----------------------------------	---------------------------------	------------------	-------

Field-Installed Round Grommet



Tip: Grommet AWAG2 is for use on worksurfaces only.

Tip: For grommet location information, ▶ See Wood Casegoods Specification Guide.

Standard Includes	Required to Specify
-------------------	---------------------

- Grommet: 0835 Black paint, 4799 Platinum Metallic, 9201 Polished Chrome, or 9211 Nickel
- Installation instructions

- 1 Style number
- 2 Paint or metal color number for grommet

Specification Information			
• Dimensions		• Style	• Price
D	W	Number	Price

2 ¹ / ₂ "	2 ¹ / ₂ "	AWAG2	\$65
---------------------------------	---------------------------------	--------------	------

Flip Up Power Unit



Standard Includes	Required to Specify
-------------------	---------------------

- Power unit: 0835 Black paint or 4799 Platinum paint
- Two outlets: black plastic
- Attachment hardware
- 6' power cord with grounded plug: black plastic

- 1 Style number
- 2 Paint color number for flip up power unit

Specification Information				
• Dimensions			• Style	• Price
D	W	H	Number	Price

4 ¹ / ₄ "	5 ¹ / ₂ "	2"	AWVFP	\$278
---------------------------------	---------------------------------	----	--------------	-------

Garland

► For more detailed product information, see the *Wood Casegoods and Tables Specification Guide*, or consult your Steelcase dealer.



Statement of Line **72**



Specifying

Desks (SIN 711.8)	78
Cockpit Configuration Bow Desks (SIN 711.8)	80
Cockpit Configuration Bullets (SIN 711.8)	82
Bullet Run-Offs (SIN 711.8)	83
Bullet and P-Shape Tables (SIN 711.8)	84
Desk Returns (SIN 711.8)	86
Returns (SIN 711.8)	88
Bridges (SIN 711.8)	90
Corner Unit (SIN 711.8)	91
Full Storage Credenzas (SIN 711.8)	92
Kneespace Credenzas (SIN 711.8)	94
Shell Credenzas (SIN 711.8)	96
Mobile Pedestal (SIN 711.8)	97
Lateral Files (SIN 711.8)	98
Service Modules (SIN 711.8)	100
Tackboards (SIN 711.8)	102
Light Valances (SIN 711.8)	103
Stacking Bookcases (SIN 711.8)	104
Freestanding Bookcases (SIN 711.8)	106
Vertical Cabinets, Wardrobes, and Towers (SIN 711.8)	108
Consultation Tables (SIN 711.8)	110
Headers (SIN 711.8)	111
Accessories (SIN 711.8)	112

Garland

Statement of Line

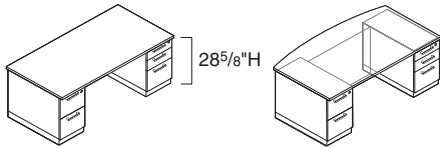

Specifying
▶ Page 78

Double-Pedestal Desks

	60"W	66"W	72"W
30"D	■	■	
36"D			■ ●

● = Bowed work surface ■ = Straight work surface

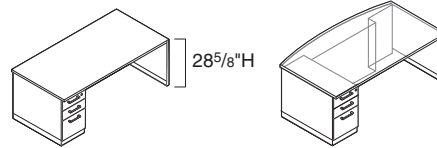

Specifying
▶ Page 78

Single-Pedestal Desks*

	60"W	66"W	72"W
30"D	■	■	■
36"D			■ ●

● = Bowed work surface ■ = Straight work surface

*Drawing shows left-hand unit. Right-hand unit is also available.

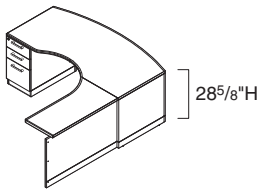

Specifying
▶ Page 80

Cockpit Configuration Bow Desks*

	72"W
78"D	●

*Drawing shows left-hand unit. Right-hand unit is also available.

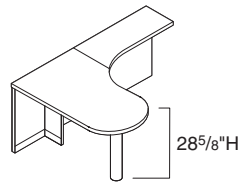

Specifying
▶ Page 82

Cockpit Configuration Bullets

	66"W	72"W
78"D	●	●

*Drawing shows left-hand unit. Right-hand unit is also available.

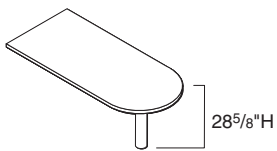

Specifying
▶ Page 83

Bullet Run-Offs

	48"W	60"W	72"W
30"D	●	●	
36"D			●

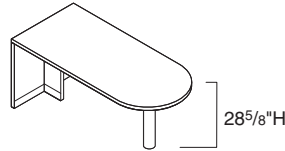

Specifying
▶ Page 84

Bullet Tables

	60"W	72"W
30"D	●	
36"D		●



Specifying
▶ Page 84

P-Shape Tables*

	72"W
42"D	●

*Drawing shows left-hand unit. Right-hand unit is also available.

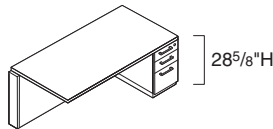

Specifying
▶ Page 86

Desk Returns

	60"W	72"W
30"D	●	●

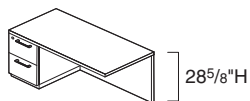

Specifying
▶ Page 88

Returns*

	42"W	48"W	72"W
24"D	●	●	●

*Drawing shows left-hand unit. Right-hand unit is also available.

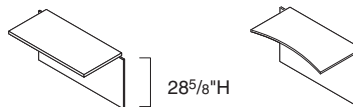

Specifying
▶ Page 90

Bridges

	42"W	48"W
24"D	■ ●	■ ●

● = Curved worksurface ■ = Straight worksurface

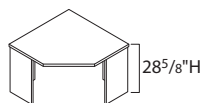

Specifying
▶ Page 91

Corner Unit

	42"W
24"D	●

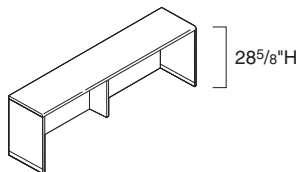

Specifying
▶ Page 96

Shell Credenzas

	72"W	96"W	102"W
24"D	●	●	●

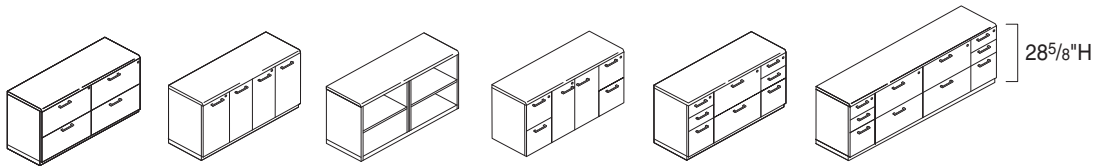

Specifying
▶ Page 92

Full Storage Credenzas

	60"W	66"W	72"W	90"W
24"D	●	●	●	●

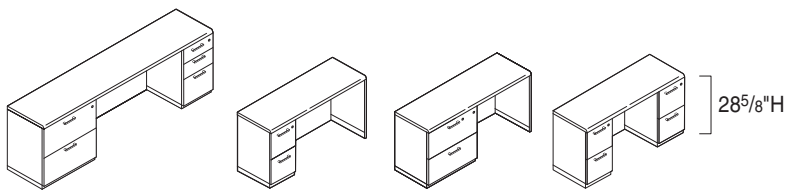

Specifying
▶ Page 94

Kneespace Credenzas*

	60"W	66"W	72"W	90"W	96"W	102"W
24"D	●	●	●	●	●	●

*Drawing shows left-hand unit. Right-hand unit is also available.

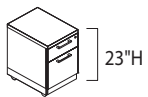

Specifying
▶ Page 97

Mobile Pedestal

	15 1/2"W
22 3/4"D	●

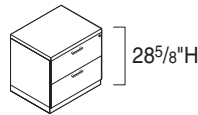

Specifying
▶ Page 98

Lateral Files-Freestanding 2-High

	30"W	36"W
24"D	●	●

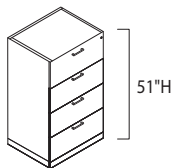

Specifying
▶ Page 99

Lateral Files—Freestanding 4-High

	30"W	36"W
24"D	●	●

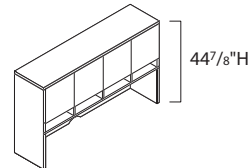
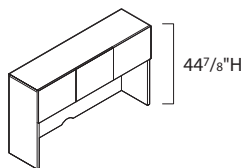

Specifying
▶ Pages 100
and 102

Service Modules and Tackboards

	60"W	66"W	72"W	90"W
15"D	●	●	●	●

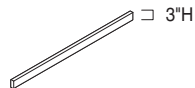

Specifying
▶ Page 103

Light Valances

	57 3/4"W	63 3/4"W	69 3/4"W	87 3/4"W
3"H	●	●	●	●

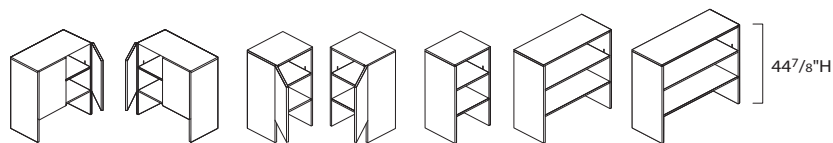

Specifying
▶ Page 104

Stacking Bookcases

	15"W	30"W	36"W
15"D	●	●	●

Garland Statement of Line, continued

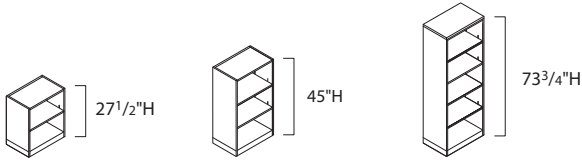

Specifying
▶ Page 106

Freestanding Bookcases

	30"W	36"W
15"D	●	●

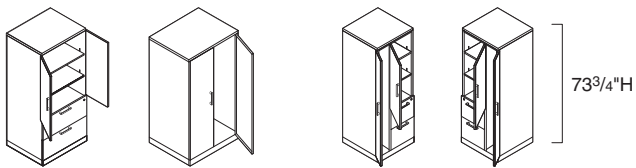

Specifying
▶ Page 108

Vertical Cabinets, Wardrobes, and Towers

	24"W	30"W	36"W
24"D	●	●	●

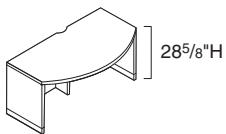

Specifying
▶ Page 110

Consultation Tables

	48"W	72"W
36"D	●	●

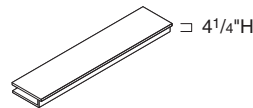

Specifying
▶ Page 111

Headers

	48"W	72"W
15"D	●	●
24"D	●	●

Desks

SIN 711.8

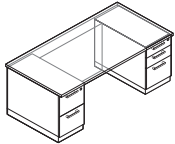

Tip: Single-pedestal desks are built as units, but they are re-configurable. However, the units will be defaced and will require replacement parts to reconfigure the desk.

Tip: The thickness of the worksurface is 1/4".

Standard Includes	Required to Specify
-------------------	---------------------

- Desk: wood
- Full-height back panel and full-height pedestals
- Locks: keyed random
- One pencil tray per desk: black plastic
- One fastened metal filing system per file drawer: black only
- Leveling glides: black only

- 1 Style number
 - 2 Wood color number for desk
 - 3 Worksurface profile (see below under Required Selections)
 - 4 Pull shape (see below under Required Selections)
 - 5 Finish color number for pull
 - 6 Finish color number for lock
 - 7 Options, if selected (see below)
- ▶ See *Surface Materials*, page 180.

Required Selections (No Additional Cost)
--

Worksurface Edge Profiles

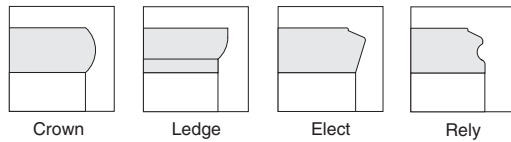

Pull Shape

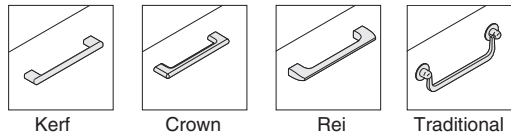

Options	Price	Required to Specify
---------	-------	---------------------

Surface Materials	<p>Wood</p> <ul style="list-style-type: none"> • Premium wood 2 • Premium wood 3 • Customiz stain on wood <p>• Full-fill finish on wood</p>	<p>Prices at right</p> <p>Prices at right</p> <p>No cost</p> <p>Prices at right</p>	<p>Specify Premium wood 2 finish number.</p> <p>Specify Premium wood 3 finish number.</p> <p>Specify <i>with Customiz stain</i>.</p> <p>▶ See <i>Surface Materials Reference Manual</i>.</p> <p>Specify full-fill finish number.</p>
Arched Modesty Panel	<ul style="list-style-type: none"> • Arched modesty panel 	No cost	Specify <i>with arched modesty panel</i> .
Cable Management	<ul style="list-style-type: none"> • Round grommets • Flip up power units 	<p>+\$ 72 each</p> <p>+\$310 each</p>	<p>Left: Specify <i>with EGRL</i> and color number.</p> <p>Center: Specify <i>with EGRHC</i> and color number.</p> <p>Right: Specify <i>with EGRR</i> and color number.</p> <p>Left: Specify <i>with VPFL</i> and color number.</p> <p>Center: Specify <i>with VPFHC</i> and color number.</p> <p>Right: Specify <i>with VPFR</i> and color number.</p>
Lock and Keying	<p>Lock</p> <ul style="list-style-type: none"> • Ember Chrome • Polished Chrome <p>Keying</p> <ul style="list-style-type: none"> • Factory- and field-installed keying 	<p>No cost</p> <p>No cost</p>	<p>Specify <i>with 9250 Ember Chrome lock</i>.</p> <p>Specify <i>with 9201 Polished Chrome lock</i>.</p> <p>▶ Page 668</p>
Related Products	<ul style="list-style-type: none"> • Accessories 		▶ Page 112

Tip: Center grommet is inset.

Specification Information

Dimensions			Knee-space Width	Style Number	Base Price	Options (Add \$ to Base Price)		
D	W	H				Premium Wood	Full-Fill Finish	Wood 2

Double-Pedestal Desks

30"	60"	28 ⁵ / ₈ "	30"	GLDD3060	\$3703	+\$316	+\$1107	+\$65
30"	66"	28 ⁵ / ₈ "	36"	GLDD3066	\$3771	+\$316	+\$1107	+\$65
36"	72"	28 ⁵ / ₈ "	42"	GLDD3672	\$3932	+\$371	+\$1299	+\$92

Double-Pedestal Bow Desks

36"/42"	72"	28 ⁵ / ₈ "	42"	GLDB364272	\$4060	+\$371	+\$1299	+\$92
---------	-----	----------------------------------	-----	-------------------	--------	--------	---------	-------

Single-Pedestal Desks

Left-Hand Single-Pedestal Desks

30"	60"	28 ⁵ / ₈ "	43 ⁷ / ₈ "	GLDS3060L	\$2809	+\$295	+\$1032	+\$65
30"	66"	28 ⁵ / ₈ "	49 ⁷ / ₈ "	GLDS3066L	\$2879	+\$295	+\$1032	+\$65
30"	72"	28 ⁵ / ₈ "	55 ⁷ / ₈ "	GLDS3072L	\$2947	+\$324	+\$1136	+\$65
36"	72"	28 ⁵ / ₈ "	55 ⁷ / ₈ "	GLDS3672L	\$3039	+\$350	+\$1225	+\$92

Right-Hand Single-Pedestal Desks

30"	60"	28 ⁵ / ₈ "	43 ⁷ / ₈ "	GLDS3060R	\$2809	+\$295	+\$1032	+\$65
30"	66"	28 ⁵ / ₈ "	49 ⁷ / ₈ "	GLDS3066R	\$2879	+\$295	+\$1032	+\$65
30"	72"	28 ⁵ / ₈ "	55 ⁷ / ₈ "	GLDS3072R	\$2947	+\$324	+\$1136	+\$65
36"	72"	28 ⁵ / ₈ "	55 ⁷ / ₈ "	GLDS3672R	\$3039	+\$350	+\$1225	+\$92

Single-Pedestal Bow Desks

Left-Hand Single-Pedestal Bow Desk

36"/42"	72"	28 ⁵ / ₈ "	55 ⁷ / ₈ "	GLDW364272L	\$3167	+\$350	+\$1225	+\$92
---------	-----	----------------------------------	----------------------------------	--------------------	--------	--------	---------	-------

Right-Hand Single-Pedestal Bow Desk

36"	72"	28 ⁵ / ₈ "	55 ⁷ / ₈ "	GLDW364272R	\$3167	+\$350	+\$1225	+\$92
-----	-----	----------------------------------	----------------------------------	--------------------	--------	--------	---------	-------

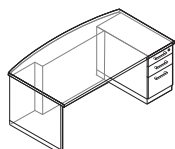
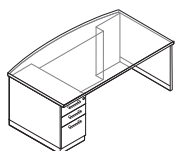
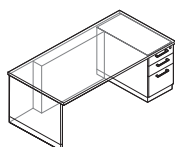
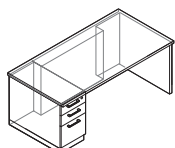
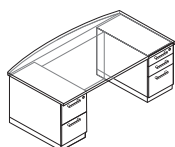
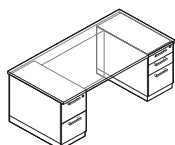

Cockpit Configuration Bow Desks

SIN 711.8

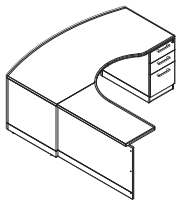

Standard Includes	Required to Specify
<ul style="list-style-type: none"> • Desk and bridge: wood • Full-height back panel and full-height pedestals • Locks: keyed random • One pencil tray per desk: black plastic • One fastened metal filing system per file drawer: black only • Leveling glides: black only 	<ol style="list-style-type: none"> 1 Style number 2 Wood color number for desk and bridge 3 Worksurface profile (see below under Required Selections) 4 Pull shape (see below under Required Selections) 5 Finish color number for pull 6 Finish color number for lock 7 Options, if selected (see below) <p>▶ See <i>Surface Materials</i>, page 180.</p>

Required Selections (No Additional Cost)

Worksurface Edge Profiles

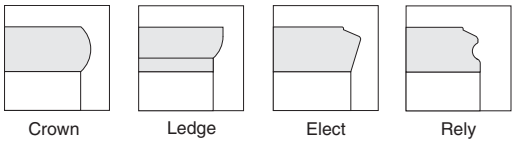

Pull Shape

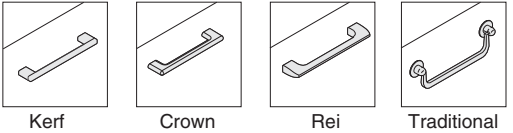

Options	Price	Required to Specify
Surface Materials <ul style="list-style-type: none"> • Premium wood 2 • Premium wood 3 • Customiz stain on wood • Full-fill finish on wood 	<ul style="list-style-type: none"> Prices at right Prices at right No cost Prices at right 	<ul style="list-style-type: none"> Specify Premium wood 2 finish number. Specify Premium wood 3 finish number. Specify <i>with Customiz stain</i>. ▶ See <i>Surface Materials Reference Manual</i>. Specify full-fill finish number.
Arched Modesty Panel <ul style="list-style-type: none"> • Arched modesty panel 	No cost	Specify <i>with arched modesty panel</i> .
Cable Management <ul style="list-style-type: none"> • Round grommets: desk • Round grommet: bridge • Flip up power units: desk • Flip up power unit: bridge 	<ul style="list-style-type: none"> +\$ 72 each +\$ 72 each +\$310 each +\$310 each 	<ul style="list-style-type: none"> Left: Specify <i>with EGRL</i> and color number. Right: Specify <i>with EGRR</i> and color number. Center: Specify <i>with EGRC</i> and color number. Left: Specify <i>with VPFL</i> and color number. Right: Specify <i>with VPFR</i> and color number. Center: Specify <i>with VPFC</i> and color number.
Lock and Keying <ul style="list-style-type: none"> • Ember Chrome • Polished Chrome 	<ul style="list-style-type: none"> No cost No cost 	<ul style="list-style-type: none"> Specify <i>with 9250 Ember Chrome lock</i>. Specify <i>with 9201 Polished Chrome lock</i>.
Keying <ul style="list-style-type: none"> • Factory- and field-installed keying 		▶ Page 668
Related Products <ul style="list-style-type: none"> • Accessories 		▶ Page 112

Specification Information

Dimensions			Knee-space Width	Style Number	Base Price	Options	
D	W	H				(Add \$ to Base Price)	Premium Wood
						Wood 2	Wood 3

Cockpit Configuration Bow Desks

Left-Hand

D	W	H	Knee-space Width	Style Number	Base Price	Option 1	Option 2	Option 3
78"	72"	28 ⁵ / ₈ "	55 ⁷ / ₈ "	GLDX10272L	\$4833	+\$486	+\$1700	+\$137

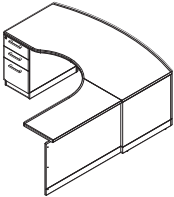

Right-Hand

D	W	H	Knee-space Width	Style Number	Base Price	Option 1	Option 2	Option 3
78"	72"	28 ⁵ / ₈ "	55 ⁷ / ₈ "	GLDX10272R	\$4833	+\$486	+\$1700	+\$137

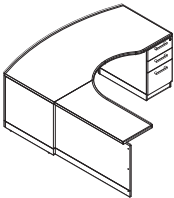

Cockpit Configuration Bullets

SIN 711.8

Tip: Ships knocked down.

Standard Includes	Required to Specify
<ul style="list-style-type: none"> • Bullet and bridge: wood • Column: painted or plated metal • Leveling glides: black only 	<ol style="list-style-type: none"> 1 Style number 2 Wood color number for bullet and bridge 3 Worksurface profile (see below under Required Selections) 4 Color number for column support 5 Options, if selected (see below) <p>▶ See <i>Surface Materials</i>, page 180.</p>

Required Selections (No Additional Cost)

Worksurface Edge Profiles

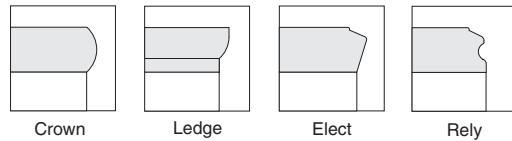

Options	Price	Required to Specify
Surface Materials <ul style="list-style-type: none"> • Premium wood 2 • Premium wood 3 • Customiz stain on wood 	Prices below Prices below No cost	Specify Premium wood 2 finish number. Specify Premium wood 3 finish number. Specify <i>with Customiz stain</i> . ▶ See <i>Surface Materials Reference Manual</i> . Specify full-fill finish number.
<ul style="list-style-type: none"> • Full-fill finish on wood 	Prices below	
Cable Management <ul style="list-style-type: none"> • Round grommets: desk • Round grommet: bridge • Flip up power units: desk • Flip up power unit: bridge 	+\$ 72 each +\$ 72 each +\$310 each +\$310 each	Left: Specify <i>with EGRL</i> and color number. Right: Specify <i>with EGRR</i> and color number. Center: Specify <i>with EGRC</i> and color number. Left: Specify <i>with VPFL</i> and color number. Right: Specify <i>with VPFR</i> and color number. Center: Specify <i>with VPFC</i> and color number.
Support <ul style="list-style-type: none"> • Disk column 	+\$259	Specify <i>with disk column</i> and color number.
Related Products <ul style="list-style-type: none"> • Accessories 		▶ Page 112

Specification Information

Dimensions	Style Number	Base Price	Options
D W H			(Add \$ to Base Price)
.....	Premium Wood : Full-Fill
.....	: Finish
.....	: Wood 2 : Wood 3

Cockpit Configuration Bullets

Left-Hand

78" 66" 28 ⁵ / ₈ "	GLDY10266L	\$3667	+\$293	+\$1025	+\$137
78" 72" 28 ⁵ / ₈ "	GLDY10272L	\$3824	+\$293	+\$1025	+\$137

Right-Hand

78" 66" 28 ⁵ / ₈ "	GLDY10266R	\$3667	+\$293	+\$1025	+\$137
78" 72" 28 ⁵ / ₈ "	GLDY10272R	\$3824	+\$293	+\$1025	+\$137

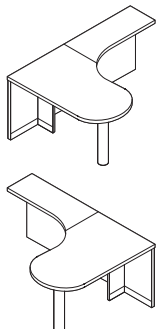

Bullet Run-Offs

SIN 711.8

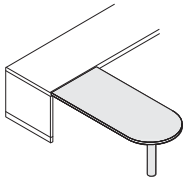

Tip: Ships knocked down.

Standard Includes

- Worksurface: wood
- Column support: painted or plated metal
- Attachment hardware

Required to Specify

- 1 Style number
 - 2 Wood color number for bullet run-off
 - 3 Worksurface profile (see below under Required Selections)
 - 4 Color number for column support
 - 5 Options, if selected (see below)
- ▶ See *Surface Materials*, page 180.

Required Selections (No Additional Cost)

Worksurface Edge Profiles

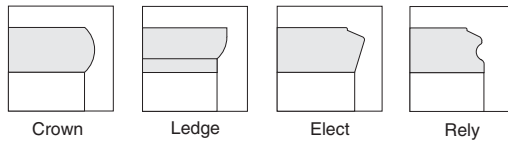

	Options	Price	Required to Specify
Surface Materials	<ul style="list-style-type: none"> • Premium wood 2 • Premium wood 3 • Customiz stain on wood 	Prices below Prices below No cost	Specify Premium wood 2 finish number. Specify Premium wood 3 finish number. Specify <i>with Customiz stain</i> . ▶ See <i>Surface Materials Reference Manual</i> . Specify full-fill finish number.
Cable Management	<ul style="list-style-type: none"> • Round grommets • Flip up power units 	+\$ 72 each +\$310 each	Left: Specify <i>with EGRL</i> and color number. Right: Specify <i>with EGRR</i> and color number. Left: Specify <i>with VPFL</i> and color number. Right: Specify <i>with VPFR</i> and color number.
Support	<ul style="list-style-type: none"> • Disk column 	+\$259	Specify <i>with disk column</i> and color number.
Related Products	<ul style="list-style-type: none"> • Accessories 		▶ Page 112

Specification Information

Dimensions D W H	Style Number	Base Price	Options (Add \$ to Base Price)
30" 48" 28 ⁵ / ₈ "	GLRB3048	\$1314	Premium Wood : Full-Fill : Finish Wood 2 : Wood 3
30" 60" 28 ⁵ / ₈ "	GLRB3060	\$1491	+\$92 : +\$319 : +\$92
36" 72" 28 ⁵ / ₈ "	GLRB3672	\$1691	+\$92 : +\$319 : +\$92

Bullet and P-Shape Tables

SIN 711.8

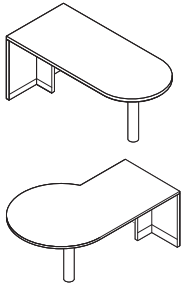

Tip: Bullet and P-shape tables must be attached to a bridge or return for stability.

Tip: Ships knocked down.

Standard Includes	Required to Specify
-------------------	---------------------

- Worksurface and end panel: wood
- Column support: painted or plated metal

- 1 Style number
 - 2 Wood color number for worksurface and end panel
 - 3 Worksurface profile (see below under Required Selections)
 - 4 Color number for column support
 - 5 Options, if selected (see below)
- ▶ See *Surface Materials*, page 180.

Required Selections (No Additional Cost)
--

Worksurface Edge Profiles

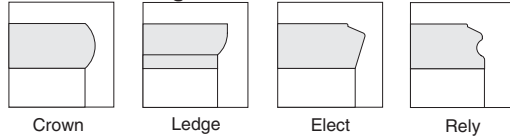

Options	Price	Required to Specify
---------	-------	---------------------

Surface Materials	<ul style="list-style-type: none"> • Premium wood 2 • Premium wood 3 • Customiz stain on wood 	Prices at right Prices at right No cost	Specify Premium wood 2 finish number. Specify Premium wood 3 finish number. Specify <i>with Customiz stain</i> . ▶ See <i>Surface Materials Reference Manual</i> . Specify full-fill finish number.
Cable Management	<ul style="list-style-type: none"> • Round grommets • Flip up power units 	+\$ 72 each +\$310 each	Left: Specify <i>with EGRL</i> and color number. Right: Specify <i>with EGRR</i> and color number. Left: Specify <i>with VPFL</i> and color number. Right: Specify <i>with VPFR</i> and color number.
Support	<ul style="list-style-type: none"> • Disk column 	+\$259	Specify <i>with disk column</i> and color number.
Related Products	<ul style="list-style-type: none"> • Accessories 		▶ Page 112

SIN 711.8

Specification Information

Dimensions D W H	Style Number	Base Price	Options (Add \$ to Base Price)
			Premium Wood : Full-Fill : Finish
			Wood 2 : Wood 3

Bullet Tables

30" 60" 28 ⁵ / ₈ "	GLTB3060	\$2091	+\$157	+\$550	+\$92
36" 72" 28 ⁵ / ₈ "	GLTB3672	\$2325	+\$157	+\$550	+\$92

P-Shape Tables

Left-Hand

30" 72" 28 ⁵ / ₈ "	GLTP307242L	\$2931	+\$157	+\$550	+\$92
--	--------------------	--------	--------	--------	-------

Right-Hand

30" 72" 28 ⁵ / ₈ "	GLTP307242R	\$2931	+\$157	+\$550	+\$92
--	--------------------	--------	--------	--------	-------

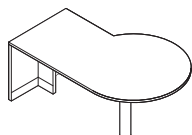
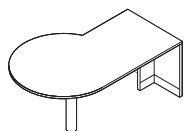
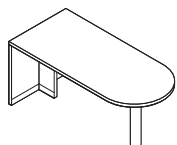

Desk Returns

SIN 711.8

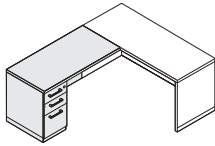

Tip: Desk return cannot be used freestanding.

Standard Includes	Required to Specify
-------------------	---------------------

- Desk return: wood
- Full-height pedestals
- Recessed full-height finished back panel
- Locks: keyed random
- One pencil tray per desk: black plastic
- One fastened metal filing system per file drawer: black only
- Attachment hardware
- Leveling glides: black only

- 1 Style number
 - 2 Wood color number for desk return
 - 3 Worksurface profile (see below under Required Selections)
 - 4 Pull shape (see below under Required Selections)
 - 5 Finish color number for pull
 - 6 Finish color number for lock
 - 7 Options, if selected (see below)
- ▶ See *Surface Materials*, page 180.

Required Selections (No Additional Cost)
--

Worksurface Edge Profiles

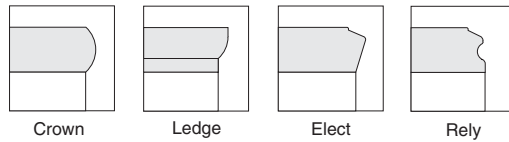

Pull Shape

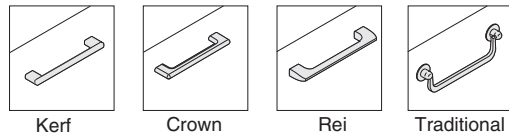

Options	Price	Required to Specify
---------	-------	---------------------

Surface Materials	<ul style="list-style-type: none"> • Premium wood 2 • Premium wood 3 • Customiz stain on wood 	Prices at right Prices at right No cost	Specify Premium wood 2 finish number. Specify Premium wood 3 finish number. Specify <i>with Customiz stain</i> . ▶ See <i>Surface Materials Reference Manual</i> . Specify full-fill finish number.
	<ul style="list-style-type: none"> • Full-fill finish on wood 	Prices at right	
Cable Management	<ul style="list-style-type: none"> • Round grommets • Flip up power units 	+\$ 72 each +\$310 each	Center: Specify <i>with EGRHC</i> and color number. Center: Specify <i>with VPFHC</i> and color number.
Lock and Keying	<p>Lock</p> <ul style="list-style-type: none"> • Ember Chrome • Polished Chrome <p>Keying</p> <ul style="list-style-type: none"> • Factory- and field-installed keying 	No cost No cost	Specify <i>with 9250 Ember Chrome lock</i> . Specify <i>with 9201 Polished Chrome lock</i> . ▶ Page 668
Related Products	<ul style="list-style-type: none"> • Accessories 		▶ Page 112

Tip: Center grommet is inset.

SIN 711.8

Specification Information									
Dimensions			Knee-space Width	Style Number	Base Price	Options			
D	W	H				(Add \$ to Base Price)			
						Premium Wood : Full-Fill Finish			
						Wood 2	Wood 3		

Desk Returns

Left-Hand

30"	60"	28 ⁵ / ₈ "	45"	GLRD3060L	\$2718	+\$271	+\$ 951	+\$65
30"	72"	28 ⁵ / ₈ "	57"	GLRD3072L	\$2902	+\$326	+\$1143	+\$92

Right-Hand

30"	60"	28 ⁵ / ₈ "	45"	GLRD3060R	\$2718	+\$271	+\$ 951	+\$65
30"	72"	28 ⁵ / ₈ "	57"	GLRD3072R	\$2902	+\$326	+\$1143	+\$92
:	:	:	:	:	:	:	:	:

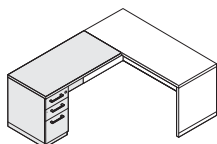

Left: two box and one file drawer

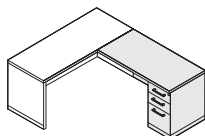

Right: two box and one file drawer



Returns

SIN 711.8

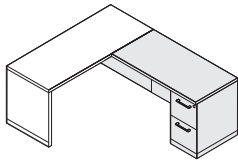

Tip: Return cannot be used freestanding.

Standard Includes	Required to Specify
-------------------	---------------------

- Return: wood
- Full-height pedestals
- Full-height finished back panel
- Locks: keyed random
- One fastened metal filing system per file drawer: black only
- Attachment hardware
- Leveling glides: black only

- 1 Style number
 - 2 Wood color number for return
 - 3 Worksurface profile (see below under Required Selections)
 - 4 Pull shape (see below under Required Selections)
 - 5 Finish color number for pull
 - 6 Finish color number for lock
 - 7 Options, if selected (see below)
- ▶ See *Surface Materials*, page 180.

Required Selections (No Additional Cost)
--

Worksurface Edge Profiles

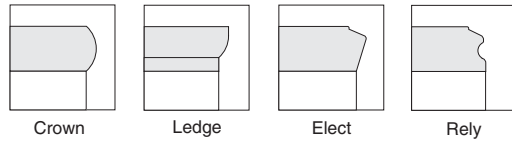

Pull Shape

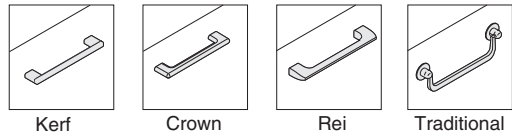

Options	Price	Required to Specify
<p>Surface Materials</p> <ul style="list-style-type: none"> • Premium wood 2 • Premium wood 3 • Customiz stain on wood 	<p>Prices at right</p> <p>Prices at right</p> <p>No cost</p>	<p>Specify Premium wood 2 finish number.</p> <p>Specify Premium wood 3 finish number.</p> <p>Specify <i>with Customiz stain</i>.</p> <p>▶ See <i>Surface Materials Reference Manual</i>.</p> <p>Specify full-fill finish number.</p>
<p>Back Panel</p> <ul style="list-style-type: none"> • Full-fill finish on wood 	<p>Prices at right</p>	<p>Specify <i>with no back panel</i>.</p>
<p>Cable Management</p> <ul style="list-style-type: none"> • Delete finished back panel 	<p>Prices at right</p>	<p>Specify <i>with no back panel</i>.</p>
<p>Lock and Keying</p> <p>Lock</p> <ul style="list-style-type: none"> • Round grommets • Flip up power units <p>Lock</p> <ul style="list-style-type: none"> • Ember Chrome • Polished Chrome <p>Keying</p> <ul style="list-style-type: none"> • Factory- and field-installed keying 	<p>+\$ 72 each</p> <p>+\$310 each</p> <p>No cost</p> <p>No cost</p>	<p>Center: Specify <i>with EGRC</i> and color number.</p> <p>Center: Specify <i>with VPFC</i> and color number.</p> <p>Specify <i>with 9250 Ember Chrome lock</i>.</p> <p>Specify <i>with 9201 Polished Chrome lock</i>.</p> <p>▶ Page 668</p>
<p>Related Products</p> <ul style="list-style-type: none"> • Accessories 		<p>▶ Page 112</p>

Specification Information									
Dimensions			Knee-space Width	Style Number	Base Price	Options			
D	W	H				(Add \$ to Base Price)			
						Premium Wood	Full-Fill	No Back	
						Wood 2	Finish	Panel	
						Wood 3			

Returns

Left-Hand

24"	42"	28 ⁵ / ₈ "	27"	GLRT2442L	\$2106	+\$202	+\$706	+\$45	-\$242
24"	48"	28 ⁵ / ₈ "	33"	GLRT2448L	\$2175	+\$202	+\$706	+\$45	-\$259
24"	72"	28 ⁵ / ₈ "	57"	GLRT2472L	\$2454	+\$279	+\$980	+\$65	-\$335

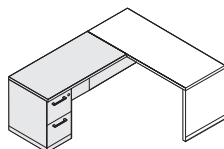

Left: two file drawers

Right-Hand

24"	42"	28 ⁵ / ₈ "	27"	GLRT2442R	\$2106	+\$202	+\$706	+\$45	-\$242
24"	48"	28 ⁵ / ₈ "	33"	GLRT2448R	\$2175	+\$202	+\$706	+\$45	-\$259
24"	72"	28 ⁵ / ₈ "	57"	GLRT2472R	\$2454	+\$279	+\$980	+\$65	-\$335

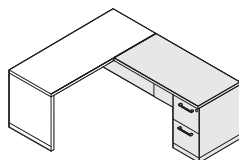

Right: two file drawers



Bridges

SIN 711.8

Tip: Ships knocked down.

Tip: Modesty panel is 6" longer than the work-surface width.

Tip: Specify bridge with no back panel when connecting to a corner unit.

Standard Includes	Required to Specify
-------------------	---------------------

- Bridge: wood
- Full-height finished back panel
- Attachment hardware

- 1 Style number
 - 2 Wood color number for bridge
 - 3 Worksurface profile (see below under Required Selections)
 - 4 Options, if selected (see below)
- ▶ See *Surface Materials*, page 180.

Required Selections (No Additional Cost)
--

Worksurface Edge Profiles

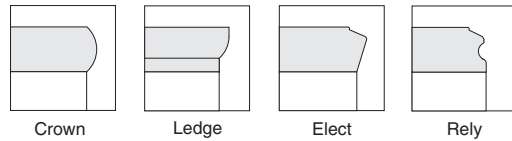

Options	Price	Required to Specify
Surface Materials <ul style="list-style-type: none"> • Premium wood 2 • Premium wood 3 • Customiz stain on wood • Full-fill finish on wood 	Prices below Prices below No cost Prices below	Specify Premium wood 2 finish number. Specify Premium wood 3 finish number. Specify <i>with Customiz stain</i> . ▶ See <i>Surface Materials Reference Manual</i> . Specify full-fill finish number.
Back Panel <ul style="list-style-type: none"> • Delete finished back panel 	Prices below	Specify <i>with no back panel</i> .
Cable Management <ul style="list-style-type: none"> • Round grommets • Flip up power units 	+\$ 72 each +\$310 each	Center: Specify <i>with EGRC</i> and color number. Center: Specify <i>with VPFC</i> and color number.
Related Products <ul style="list-style-type: none"> • Accessories 		▶ Page 112

Specification Information			
---------------------------	--	--	--

• Dimensions	• Style	• Base	• Options
D W H	Number	Price	(Add \$ to Base Price)
•	•	•	• Premium Wood : Full-Fill : No Back
•	•	•	• Wood 2 : Wood 3 : Finish : Panel
•	•	•	•
•	•	•	•
•	•	•	•
•	•	•	•

Bridges

24"	42"	28 ⁵ / ₈ "	GLGG2442	\$1003	+\$110	+\$387	+\$45	-\$226
24"	48"	28 ⁵ / ₈ "	GLGG2448	\$1072	+\$136	+\$475	+\$45	-\$254
•	•	•	•	•	•	•	•	•

Curved Front Bridges

24"	42"	28 ⁵ / ₈ "	GLGC2442	\$1129	+\$110	+\$387	+\$45	-\$226
24"	48"	28 ⁵ / ₈ "	GLGC2448	\$1199	+\$136	+\$475	+\$45	-\$254
•	•	•	•	•	•	•	•	•

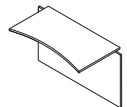
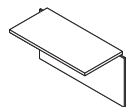

Corner Unit

SIN 711.8

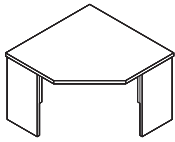

Tip: Must be attached to a bridge or return for stability. Cannot be used freestanding.

Standard Includes	Required to Specify
-------------------	---------------------

- Corner unit: wood
- Full-height finished back panels
- Leveling glides: black only

- 1 Style number
 - 2 Wood color number for corner unit
 - 3 Worksurface profile (see below under Required Selections)
 - 4 Options, if selected (see below)
- ▶ See *Surface Materials*, page 180.

Required Selections (No Additional Cost)
--

Worksurface Edge Profiles

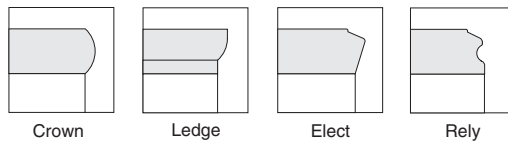

Options	Price	Required to Specify
---------	-------	---------------------

Surface Materials	<ul style="list-style-type: none"> • Premium wood 2 • Premium wood 3 • Customiz stain on wood 	Prices below Prices below No cost	Specify Premium wood 2 finish number. Specify Premium wood 3 finish number. Specify <i>with Customiz stain</i> . ▶ See <i>Surface Materials Reference Manual</i> . Specify full-fill finish number.
Back Panel	<ul style="list-style-type: none"> • Delete finished back panel 	Prices below	Specify <i>with no back panel</i> .
Cable Management	<ul style="list-style-type: none"> • Round grommets • Flip up power units 	+\$ 72 each +\$310 each	Center: Specify <i>with EGRC</i> and color number. Center: Specify <i>with VPFC</i> and color number.
Related Products	<ul style="list-style-type: none"> • Accessories 		▶ Page 112

Specification Information								
---------------------------	--	--	--	--	--	--	--	--

• Dimensions	• Knee-space	• Style	• Base	• Options					
D W H	Width	Number	Price	(Add \$ to Base Price)					
24"	42"	28 ⁵ / ₈ "	25"	GLUC4242242	\$2122	+\$89	+\$312	-\$453	

Full Storage Credenzas

SIN 711.8

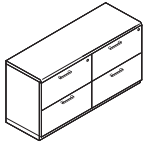

Standard Includes	Required to Specify
<ul style="list-style-type: none"> • Credenza: wood • Full-height pedestals • Full-height finished back panel • Locks: keyed random • One pencil tray per box/box/file pedestal: black plastic • One fastened metal filing system per file drawer: black only • Leveling glides: black only • Counterweight package shipped separately, if selected 	<ol style="list-style-type: none"> 1 Style number 2 Wood color number for credenza 3 Worksurface profile (see below under Required Selections) 4 Pull shape (see below under Required Selections) 5 Finish color number for pull 6 Finish color number for lock 7 Options, if selected (see below) <p>▶ See <i>Surface Materials</i>, page 180.</p>

Required Selections (No Additional Cost)

Worksurface Edge Profiles

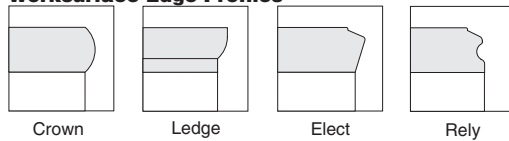

Pull Shape

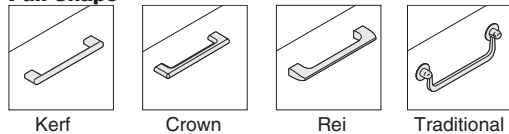

Options	Price	Required to Specify
Surface Materials <ul style="list-style-type: none"> • Premium wood 2 • Premium wood 3 • Customiz stain on wood • Full-fill finish on wood 	<ul style="list-style-type: none"> Prices at right Prices at right No cost Prices at right 	<ul style="list-style-type: none"> Specify Premium wood 2 finish number. Specify Premium wood 3 finish number. Specify <i>with Customiz stain</i>. ▶ See <i>Surface Materials Reference Manual</i>. Specify full-fill finish number.
Back Panel <ul style="list-style-type: none"> • Delete finished back panel 	<ul style="list-style-type: none"> Prices at right 	<ul style="list-style-type: none"> Specify <i>with no back panel</i>.
Cable Management <ul style="list-style-type: none"> • Round grommets • Flip up power units • Scallop 	<ul style="list-style-type: none"> +\$ 72 each +\$310 each +\$ 38 each 	<ul style="list-style-type: none"> Left: Specify <i>with EGRL</i> and color number. Center: Specify <i>with EGRC</i> and color number. Right: Specify <i>with EGRR</i> and color number. Left: Specify <i>with VPFL</i> and color number. Center: Specify <i>with VPFC</i> and color number. Right: Specify <i>with VPFR</i> and color number. Specify <i>with scallop</i>.
Counterweight Package <ul style="list-style-type: none"> • Add counterweight package • Omit counterweight package 	<ul style="list-style-type: none"> No cost -\$ 59 	<ul style="list-style-type: none"> Specify <i>with counterweight package</i>. Specify <i>with no counterweight package</i>.
Lock and Keying <ul style="list-style-type: none"> • Ember Chrome • Polished Chrome 	<ul style="list-style-type: none"> No cost No cost 	<ul style="list-style-type: none"> Specify <i>with 9250 Ember Chrome lock</i>. Specify <i>with 9201 Polished Chrome lock</i>.
Keying <ul style="list-style-type: none"> • Factory- and field-installed keying 		<ul style="list-style-type: none"> ▶ Page 668
Related Products <ul style="list-style-type: none"> • Accessories 		<ul style="list-style-type: none"> ▶ Page 112

Tip: In certain pedestal credenza configurations, the center grommet could be unusable.

Tip: See Application Topics for counterweight rules in the Wood Casegoods and Tables Specification Guide.

Specification Information

Dimensions D W H			Style Number	Base Price	Options (Add \$ to Base Price)		
					Premium Wood	Full-Fill Finish	No Back Panel
					Wood 2	Wood 3	

Credenzas

Lateral File/Lateral File

24"	60"	28 ⁵ / ₈ "	GLCZ2460A	\$4146	+\$285	+\$ 996	+\$65	-\$299
24"	72"	28 ⁵ / ₈ "	GLCZ2472A	\$4941	+\$350	+\$1225	+\$65	-\$335

Hinged Doors/Hinged Doors

24"	60"	28 ⁵ / ₈ "	GLCZ2460B	\$4240	+\$350	+\$1225	+\$65	-\$299
24"	72"	28 ⁵ / ₈ "	GLCZ2472B	\$4877	+\$379	+\$1329	+\$65	-\$335

Open/Open

24"	60"	28 ⁵ / ₈ "	GLCZ2460C	\$3508	+\$316	+\$1107	+\$65	-\$299
24"	72"	28 ⁵ / ₈ "	GLCZ2472C	\$3791	+\$346	+\$1211	+\$65	-\$335

Pedestal/Hinged Doors/Pedestal

24"	60"	28 ⁵ / ₈ "	GLCZ2460D	\$4899	+\$399	+\$1396	+\$65	-\$299
24"	66"	28 ⁵ / ₈ "	GLCZ2466D	\$5214	+\$399	+\$1396	+\$65	-\$315
24"	72"	28 ⁵ / ₈ "	GLCZ2472D	\$5289	+\$399	+\$1396	+\$65	-\$335
24"	90"	28 ⁵ / ₈ "	GLCZ2490D	\$7110	+\$577	+\$2020	+\$65	-\$443

Pedestal/Lateral File/Pedestal

24"	60"	28 ⁵ / ₈ "	GLCZ2460E	\$4854	+\$399	+\$1396	+\$65	-\$299
24"	66"	28 ⁵ / ₈ "	GLCZ2466E	\$5246	+\$399	+\$1396	+\$65	-\$315
24"	90"	28 ⁵ / ₈ "	GLCZ2490E	\$7016	+\$577	+\$2020	+\$65	-\$443

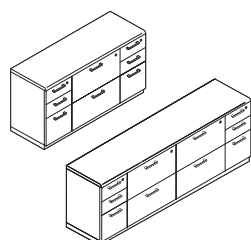
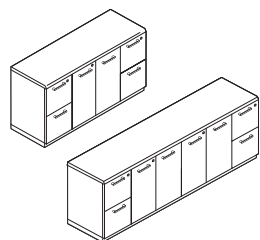
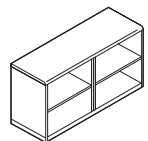
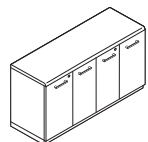
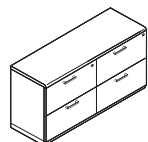

Kneespace Credenzas

SIN 711.8

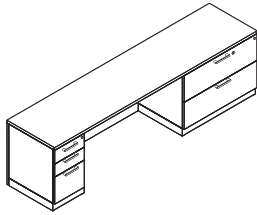

Tip: 102"W credenzas ship knocked down.

Standard Includes	Required to Specify
-------------------	---------------------

- Credenza: wood
- Full-height pedestals
- Full-height finished back panel
- Locks: keyed random
- One pencil tray per box/box/file pedestal: black plastic
- One fastened metal filing system per file drawer: black only
- Leveling glides: black only
- Counterweight package shipped separately, if selected

- 1 Style number
 - 2 Wood color number for credenza
 - 3 Worksurface profile (see below under Required Selections)
 - 4 Pull shape (see below under Required Selections)
 - 5 Finish color number for pull
 - 6 Finish color number for lock
 - 7 Options, if selected (see below)
- ▶ See *Surface Materials*, page 180.

Required Selections (No Additional Cost)
--

Worksurface Edge Profiles

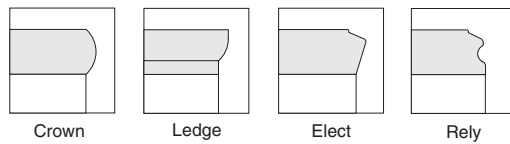

Pull Shape

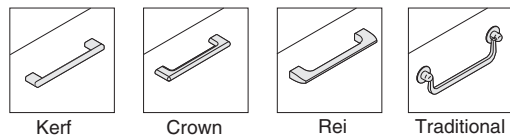

Options	Price	Required to Specify
---------	-------	---------------------

Surface Materials	<p>Wood</p> <ul style="list-style-type: none"> • Premium wood 2 • Premium wood 3 • Customiz stain on wood <p>• Full-fill finish on wood</p>	<p>Prices at right Prices at right No cost</p> <p>Prices at right</p>	<p>Specify Premium wood 2 finish number. Specify Premium wood 3 finish number. Specify <i>with Customiz stain</i>.</p> <p>▶ See <i>Surface Materials Reference Manual</i>. Specify full-fill finish number.</p>
Back Panel	<ul style="list-style-type: none"> • Delete finished back panel 	Prices at right	Specify <i>with no back panel</i> .
Cable Management	<ul style="list-style-type: none"> • Round grommets • Flip up power units • Scallop 	<p>+\$ 72 each</p> <p>+\$310 each</p> <p>+\$ 38 each</p>	<p>Left: Specify <i>with EGRL</i> and color number. Center: Specify <i>with EGRC</i> and color number. Right: Specify <i>with EGRR</i> and color number.</p> <p>Left: Specify <i>with VPFL</i> and color number. Center: Specify <i>with VPFC</i> and color number. Right: Specify <i>with VPFR</i> and color number. Specify <i>with scallop</i>.</p>
Counterweight Package	<ul style="list-style-type: none"> • Add counterweight package • Omit counterweight package 	<p>No cost</p> <p>-\$ 59</p>	<p>Specify <i>with counterweight package</i>. Specify <i>with no counterweight package</i>.</p>
Lock and Keying	<p>Lock</p> <ul style="list-style-type: none"> • Ember Chrome • Polished Chrome <p>Keying</p> <ul style="list-style-type: none"> • Factory- and field-installed keying 	<p>No cost</p> <p>No cost</p>	<p>Specify <i>with 9250 Ember Chrome lock</i>. Specify <i>with 9201 Polished Chrome lock</i>.</p> <p>▶ Page 668</p>
Related Products	<ul style="list-style-type: none"> • Accessories 		▶ Page 112

Tip: See *Application Topics for counterweight rules in the Wood Casegoods and Tables Specification Guide*.

Specification Information

Dimensions			Knee-space Width	Style Number	Base Price	Options (Add \$ to Base Price)		
D	W	H				Premium Wood	Full-Fill Finish	No Back Panel
						Wood 2	Wood 3	

Kneespace Credenzas

Pedestal/Kneewell/Lateral File

24"	90"	28 ⁵ / ₈ "	45"	GLCZ2490J	\$4847	+\$432	+\$1515	+\$65	-\$442
24"	96"	28 ⁵ / ₈ "	51"	GLCZ2496J	\$5028	+\$458	+\$1603	+\$92	-\$471
24"	102"	28 ⁵ / ₈ "	51"	GLCZ24102J	\$5239	+\$458	+\$1603	+\$92	-\$499

Lateral File/Kneewell/Pedestal

24"	90"	28 ⁵ / ₈ "	45"	GLCZ2490K	\$4847	+\$432	+\$1515	+\$65	-\$442
24"	96"	28 ⁵ / ₈ "	51"	GLCZ2496K	\$5028	+\$458	+\$1603	+\$92	-\$471
24"	102"	28 ⁵ / ₈ "	51"	GLCZ24102K	\$5239	+\$458	+\$1603	+\$92	-\$499

Kneewell/Pedestal

24"	60"	28 ⁵ / ₈ "	43 ⁷ / ₈ "	GLCZ2460L	\$2496	+\$295	+\$1032	+\$65	-\$299
24"	66"	28 ⁵ / ₈ "	49 ⁷ / ₈ "	GLCZ2466L	\$2562	+\$295	+\$1032	+\$65	-\$315
24"	72"	28 ⁵ / ₈ "	55 ⁷ / ₈ "	GLCZ2472L	\$2635	+\$324	+\$1136	+\$65	-\$335

Pedestal/Kneewell

24"	60"	28 ⁵ / ₈ "	43 ⁷ / ₈ "	GLCZ2460M	\$2496	+\$295	+\$1032	+\$65	-\$299
24"	66"	28 ⁵ / ₈ "	49 ⁷ / ₈ "	GLCZ2466M	\$2562	+\$295	+\$1032	+\$65	-\$315
24"	72"	28 ⁵ / ₈ "	55 ⁷ / ₈ "	GLCZ2472M	\$2635	+\$324	+\$1136	+\$65	-\$335

Kneewell/Lateral File

24"	60"	28 ⁵ / ₈ "	28 ⁷ / ₈ "	GLCZ2460N	\$2902	+\$312	+\$1091	+\$65	-\$299
24"	72"	28 ⁵ / ₈ "	34 ⁷ / ₈ "	GLCZ2472N	\$2970	+\$312	+\$1091	+\$65	-\$315
24"	90"	28 ⁵ / ₈ "	58 ⁷ / ₈ "	GLCZ2490N	\$3370	+\$342	+\$1195	+\$65	-\$442

Lateral File/Kneewell

24"	60"	28 ⁵ / ₈ "	28 ⁷ / ₈ "	GLCZ2460P	\$2902	+\$312	+\$1091	+\$65	-\$299
24"	72"	28 ⁵ / ₈ "	34 ⁷ / ₈ "	GLCZ2472P	\$2970	+\$312	+\$1091	+\$65	-\$315
24"	90"	28 ⁵ / ₈ "	58 ⁷ / ₈ "	GLCZ2490P	\$3370	+\$342	+\$1195	+\$65	-\$442

Pedestal/Kneewell/Pedestal

24"	60"	28 ⁵ / ₈ "	30"	GLCZ2460R	\$3331	+\$242	+\$ 847	+\$65	-\$299
24"	66"	28 ⁵ / ₈ "	36"	GLCZ2466R	\$3396	+\$316	+\$1107	+\$65	-\$315
24"	72"	28 ⁵ / ₈ "	42"	GLCZ2472R	\$3470	+\$346	+\$1211	+\$65	-\$335

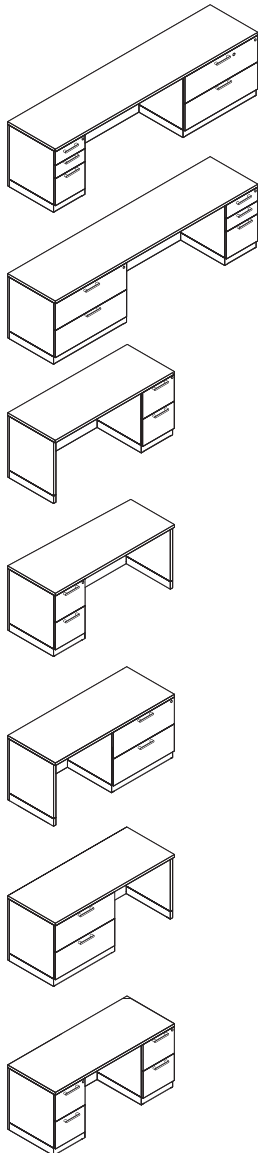

Garland

Shell Credenzas

SIN 711.8

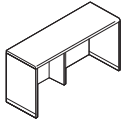

Tip: Ships knocked down.

Standard Includes	Required to Specify
-------------------	---------------------

- Credenza: wood
- Full-height finished back panel
- Leveling glides: black only

- 1 Style number
 - 2 Wood color number for credenza
 - 3 Worksurface profile (see below under Required Selections)
 - 4 Options, if selected (see below)
- ▶ See *Surface Materials*, page 180.

Required Selections (No Additional Cost)
--

Worksurface Edge Profiles

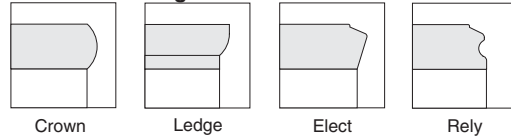

Options	Price	Required to Specify
---------	-------	---------------------

Surface Materials	<ul style="list-style-type: none"> • Premium wood 2 • Premium wood 3 • Customiz stain on wood • Full-fill finish on wood 	Prices below Prices below No cost Prices below	Specify Premium wood 2 finish number. Specify Premium wood 3 finish number. Specify <i>with Customiz stain</i> . ▶ See <i>Surface Materials Reference Manual</i> . Specify full-fill finish number.
Back Panel	<ul style="list-style-type: none"> • Delete finished back panel 	Prices below	Specify <i>with no back panel</i> .
Cable Management	<ul style="list-style-type: none"> • Round grommets • Flip up power units • Scallop 	+\$ 72 each +\$310 each +\$ 38 each	Left: Specify <i>with EGRL</i> and color number. Center: Specify <i>with EGRC</i> and color number. Right: Specify <i>with EGRR</i> and color number. Left: Specify <i>with VPFL</i> and color number. Center: Specify <i>with VPFC</i> and color number. Right: Specify <i>with VPFR</i> and color number. Specify <i>with scallop</i> .

Related Products • Accessories ▶ Page 112

Specification Information

Dimensions	Knee-space	Style	Base	Options
D W H	Width	Number	Price	(Add \$ to Base Price)
				Premium Wood : Full-Fill : No Back : Finish : Panel Wood 2 : Wood 3 :

Credenzas

Shells

24"	72"	28 ⁵ / ₈ "	69 ³ / ₄ "	GLCZ2472F	\$2038	+\$373	+\$1307	+\$65	-\$335
24"	96"	28 ⁵ / ₈ "	93 ³ / ₄ "	GLCZ2496F	\$2704	+\$399	+\$1396	+\$92	-\$471
24"	102"	28 ⁵ / ₈ "	99 ³ / ₄ "	GLCZ24102F	\$2889	+\$399	+\$1396	+\$92	-\$499

Lateral Files—Freestanding 2-High

SIN 711.8

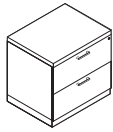

Standard Includes	Required to Specify
<ul style="list-style-type: none"> Lateral file: wood Profiled worksurface top Full-height finished back panel Locks: keyed random One fastened metal filing system per file drawer: black only Counterweight package shipped separately Leveling glides: black only 	<ol style="list-style-type: none"> Style number Wood color number for lateral file Worksurface profile (see below under Required Selections) Pull shape (see below under Required Selections) Finish color number for pull Finish color number for lock Options, if selected (see below) <p>▶ See <i>Surface Materials</i>, page 180.</p>

Required Selections (No Additional Cost)

Worksurface Edge Profiles

Crown	Ledge	Elect	Rely

Pull Shape

Kerf	Crown	Rei	Traditional

Options	Price	Required to Specify
Surface Materials <ul style="list-style-type: none"> Premium wood 2 Premium wood 3 Customiz stain on wood Full-fill finish on wood 	Prices below Prices below No cost Prices below	Specify Premium wood 2 finish number. Specify Premium wood 3 finish number. Specify <i>with Customiz stain</i> . ▶ See <i>Surface Materials Reference Manual</i> . Specify full-fill finish number.
Back Panel <ul style="list-style-type: none"> Delete finished back panel 	Prices below	Specify <i>with no back panel</i> .
Lock and Keying <ul style="list-style-type: none"> Lock <ul style="list-style-type: none"> Ember Chrome Polished Chrome Keying <ul style="list-style-type: none"> Factory- and field-installed keying 	No cost No cost	Specify <i>with 9250 Ember Chrome lock</i> . Specify <i>with 9201 Polished Chrome lock</i> . ▶ Page 668
Related Products <ul style="list-style-type: none"> Accessories 		▶ Page 112

Specification Information

Dimensions	Style Number	Base Price	Options
D W H	Number	Price	(Add \$ to Base Price)
24" 30" 28 ⁵ / ₈ "	GLLF243028T	\$2530	Premium Wood : Full-Fill : No Back : Wood 2 : Wood 3 : Finish : Panel : : : : :
24" 36" 28 ⁵ / ₈ "	GLLF243628T	\$2704	Premium Wood : Full-Fill : No Back : Wood 2 : Wood 3 : Finish : Panel : : : : :

Lateral Files

With Two Drawers

24"	30"	28 ⁵ / ₈ "	GLLF243028T	\$2530	+\$173	+\$609	+\$27	-\$306
24"	36"	28 ⁵ / ₈ "	GLLF243628T	\$2704	+\$193	+\$675	+\$45	-\$334
:	:	:	:	:	:	:	:	:

Service Modules

SIN 711.8

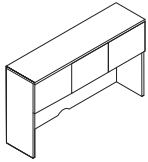

Tip: When specifying Elect or Rely for the worksurface edge, the top edge of the service module should be specified as Cornice.

Standard Includes	Required to Specify
<ul style="list-style-type: none"> Service module: wood with unfinished exterior back Profiled top Cable routing scallop on bottom edge of back panel Attachment hardware: black paint only 	<ol style="list-style-type: none"> Style number Wood color number for service module Top edge profile (see below under Required Selections) Options, if selected (see below) <p>▶ See <i>Surface Materials</i>, page 180.</p>

Required Selections (No Additional Cost)

Top Edge Profiles

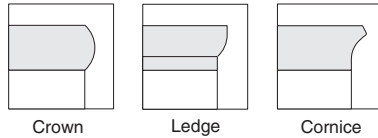

Options	Price	Required to Specify
Surface Materials <ul style="list-style-type: none"> Premium wood 2 Premium wood 3 Customiz stain on wood 	Prices at right Prices at right No cost	Specify Premium wood 2 finish number. Specify Premium wood 3 finish number. Specify <i>with Customiz stain</i> . ▶ See <i>Surface Materials Reference Manual</i> .
Door Pulls <ul style="list-style-type: none"> Traditional door pull 	No cost	Specify <i>with traditional pull</i> .
Finished Back <ul style="list-style-type: none"> Finished exterior back 	Prices at right	Specify <i>with finished exterior back</i> .
Wood Framed Glass Doors for Service Modules <ul style="list-style-type: none"> Non-locking glass doors for all closed service modules 	+\$131 per door	Specify <i>with glass doors</i> .
Lock and Keying <ul style="list-style-type: none"> Lock <ul style="list-style-type: none"> Ember Chrome Polished Chrome Keying <ul style="list-style-type: none"> Factory- and field-installed keying 	+\$122 each +\$122 each	Specify <i>with 9250 Ember Chrome lock</i> . Specify <i>with 9201 Polished Chrome lock</i> . ▶ Page 668
Related Products <ul style="list-style-type: none"> Tackboards Light valance 		▶ Page 102 ▶ Page 103

Tip: Pulls are not needed, however a traditional pull is available as an option.

Tip: Finished exterior back adds 3/4" to depth of unit.

Tip: Glass doors do not lock.

Tip: Service modules with organizer slots do not have locking doors.

Tip: Glass doors are not available on service modules with organizer slots.

Specification Information

Dimensions D W H	Number of Doors	Style Number	Base Price	Options (Add \$ to Base Price)
				Premium Wood
				Wood 2 : Wood 3 : Exterior Back

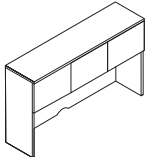

Service Modules

All Closed

15" 60" 44 ⁷ / ₈ "	3	GLMS156044C	\$2293	+\$259	+\$ 906	+\$378
15" 66" 44 ⁷ / ₈ "	4	GLMS156644C	\$2343	+\$259	+\$ 906	+\$378
15" 72" 44 ⁷ / ₈ "	4	GLMS157244C	\$2687	+\$259	+\$ 906	+\$378
15" 90" 44 ⁷ / ₈ "	5	GLMS159044C	\$3081	+\$384	+\$1343	+\$504
:	:	:	:	:	:	:

With Organizer Slots

15" 60" 44 ⁷ / ₈ "	3	GLMS156044B	\$2544	+\$259	+\$ 906	+\$378
15" 66" 44 ⁷ / ₈ "	4	GLMS156644B	\$2595	+\$259	+\$ 906	+\$378
15" 72" 44 ⁷ / ₈ "	4	GLMS157244B	\$2940	+\$259	+\$ 906	+\$378
15" 90" 44 ⁷ / ₈ "	5	GLMS159044B	\$3397	+\$384	+\$1343	+\$504
:	:	:	:	:	:	:

Light Valances

SIN 711.8

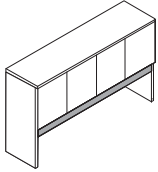

Standard Includes	Required to Specify
-------------------	---------------------

- Light valance: wood
- Attachment hardware

- 1 Style number
- 2 Wood color number for valance
- 3 Options, if selected (see below)
- ▶ See *Surface Materials*, page 180.

Options	Price	Required to Specify
---------	-------	---------------------

Surface Materials

- Premium wood 2
- Premium wood 3
- Customiz stain on wood

Prices below
Prices below
No cost

- Specify Premium wood 2 finish number.
- Specify Premium wood 3 finish number.
- Specify *with Customiz stain*.
- ▶ See *Surface Materials Reference Manual*.

Related Products

- Accessories
- Service modules

- ▶ Page 112
- ▶ Page 100

Specification Information					
Dimensions		Style Number	Base Price	Options	
W	H			Premium Wood	
				Wood 2	Wood 3

Dimensions		Style Number	Base Price	Options	
W	H			Premium Wood	
				Wood 2	Wood 3
57 ³ / ₄ "	3"	GLAL60S	\$205	+\$65	+\$230
63 ³ / ₄ "	3"	GLAL66S	\$216	+\$65	+\$230
69 ³ / ₄ "	3"	GLAL72S	\$229	+\$65	+\$230
87 ³ / ₄ "	3"	GLAL90S	\$264	+\$65	+\$230
:	:	:	:	:	:



Stacking Bookcases

SIN 711.8

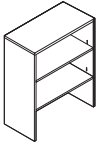

Tip: When specifying Elect or Rely for the worksurface edge, the top edge of the bookcase should be specified as Cornice.

Tip: Pulls are not needed, however a traditional pull is available as an option.

Tip: Finished exterior back adds 3/4" to depth of unit.

Tip: Specify optional 1 1/8" thick heavy load shelves for heavy load conditions. Heavy load conditions are defined as loads of 100 lbs or greater. Heavy load shelves should be specified on wider units (30"W or 36"W) loaded with books or other heavy objects.

Standard Includes	Required to Specify
<ul style="list-style-type: none"> • Bookcase: wood • Unfinished inset exterior back panel • Profiled top 	<ol style="list-style-type: none"> 1 Style number 2 Wood color number for bookcase 3 Top edge profile (see below under Required Selections) 4 Options, if selected (see below) <p>▶ See <i>Surface Materials</i>, page 180.</p>

Required Selections (No Additional Cost)

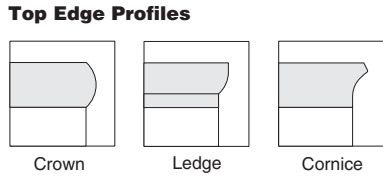

Options	Price	Required to Specify
<p>Surface Materials</p> <ul style="list-style-type: none"> • Premium wood 2 • Premium wood 3 • Customiz stain on wood 	<p>Prices at right Prices at right No cost</p>	<p>Specify Premium wood 2 finish number. Specify Premium wood 3 finish number. Specify <i>with Customiz stain</i>. ▶ See <i>Surface Materials Reference Manual</i>.</p>
<p>Door Pulls</p> <ul style="list-style-type: none"> • Traditional door pull 	No cost	Specify <i>with traditional pull</i> .
<p>Finished Back Panel</p> <ul style="list-style-type: none"> • Finished exterior back panel 	+\$253	Specify <i>with finished exterior back</i> .
<p>Heavy Load Shelf</p> <ul style="list-style-type: none"> • On 15"W bookcases • On 30"W and 36"W bookcases 	<p>+\$ 52 +\$104</p>	<p>Specify <i>with heavy load shelf</i>. Specify <i>with heavy load shelf</i>.</p>
<p>Related Products</p> <ul style="list-style-type: none"> • Accessories • Freestanding bookcase 		<p>▶ Page 112 ▶ Page 106</p>

Specification Information					
Dimensions D W H			Style Number	Base Price	Options (Add \$ to Base Price)
					Premium Wood Wood 2 : Wood 3

Stacking Bookcases

Open

15"	15"	44 ⁷ / ₈ "	GLBS151544P	\$ 915	+\$169	+\$594
15"	30"	44 ⁷ / ₈ "	GLBS153044P	\$1281	+\$169	+\$594
15"	36"	44 ⁷ / ₈ "	GLBS153644P	\$1363	+\$169	+\$594

Two Doors

15"	30"	44 ⁷ / ₈ "	GLBS153044D	\$1797	+\$214	+\$750
15"	36"	44 ⁷ / ₈ "	GLBS153644D	\$1877	+\$214	+\$750

Door Hinged Left-Hand

15"	15"	44 ⁷ / ₈ "	GLBS151544L	\$1218	+\$198	+\$691
-----	-----	----------------------------------	--------------------	--------	--------	--------

Door Hinged Right-Hand

15"	15"	44 ⁷ / ₈ "	GLBS151544R	\$1218	+\$198	+\$691
-----	-----	----------------------------------	--------------------	--------	--------	--------

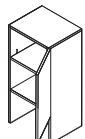
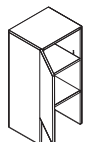
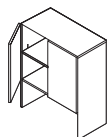
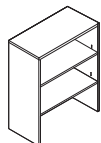

Freestanding Bookcases

SIN 711.8

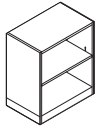

Tip: When specifying Elect or Rely for the worksurface edge, the top edge of the bookcase should be specified as Cornice.

Tip: Profiled top only available on 73¾"H bookcases.

Tip: Finished exterior back adds ¾" to depth of unit.

Tip: Specify optional 11/8" thick heavy load shelves for heavy load conditions. Heavy load conditions are defined as loads of 100 lbs or greater. Heavy load shelves should be specified on wider units (30"W or 36"W) loaded with books or other heavy objects.

Standard Includes	Required to Specify
<ul style="list-style-type: none"> • Bookcase: wood • Leveling glides: black only • Finished inset back panel on 27½"H and 45"H bookcases • Unfinished inset back panel on 73¾"H bookcases • Finished inset top on 28"H and 45"H bookcases • Profiled top on 73¾"H bookcases 	<ul style="list-style-type: none"> 1 Style number 2 Wood color number for bookcase 3 Top edge profile (see below under Required Selections) 4 Options, if selected (see below) ▶ See <i>Surface Materials</i>, page 180.

Required Selections (No Additional Cost)

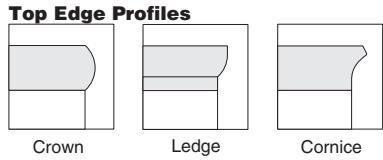

Options	Price	Required to Specify
Surface Materials <ul style="list-style-type: none"> • Premium wood 2 • Premium wood 3 • Customiz stain on wood 	Prices at right Prices at right No cost	Specify Premium wood 2 finish number. Specify Premium wood 3 finish number. Specify <i>with Customiz stain</i> . ▶ See <i>Surface Materials Reference Manual</i> .
Finished Back Panel <ul style="list-style-type: none"> • Finished back panel on 73¾"H bookcases only 	+\$253	Specify <i>with finished exterior back</i> .
Heavy Load Shelf <ul style="list-style-type: none"> • On 27½"H bookcases • On 45"H bookcases • On 72⅝"H bookcases 	+\$ 52 +\$104 +\$208	Specify <i>with heavy load shelf</i> . Specify <i>with heavy load shelf</i> . Specify <i>with heavy load shelf</i> .
Related Products <ul style="list-style-type: none"> • Accessories • Stacking bookcase 		▶ Page 112 ▶ Page 104

SIN 711.8

Specification Information					
Dimensions D W H			Style Number	Base Price	Options (Add \$ to Base Price)
					Premium Wood Wood 2 ; Wood 3

Freestanding Bookcases

Open

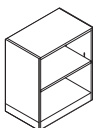

27 1/2"H Bookcases

15"	30"	27 1/2"	GLBF153028P	\$1768	+\$169	+\$ 594
15"	36"	27 1/2"	GLBF153628P	\$1846	+\$169	+\$ 594
:	:	:	:	:	:	:

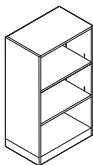

45"H Bookcases

15"	30"	45"	GLBF153045P	\$1962	+\$169	+\$ 594
15"	36"	45"	GLBF153645P	\$2062	+\$169	+\$ 594
:	:	:	:	:	:	:

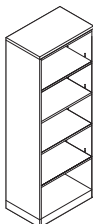

73 3/4"H Bookcases

15"	30"	73 3/4"	GLBF153073P	\$2187	+\$314	+\$1099
15"	36"	73 3/4"	GLBF153673P	\$2307	+\$314	+\$1099
:	:	:	:	:	:	:



Vertical Cabinets, Wardrobes, and Towers

SIN 711.8

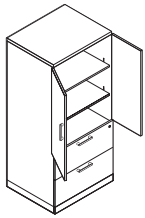

Tip: When specifying Elect or Rely for the worksurface edge, the top edge of the cabinets, wardrobes, and towers should be specified as Cornice.

Standard Includes	Required to Specify
<ul style="list-style-type: none"> Vertical cabinets, wardrobes, and towers: wood Profiled top Unfinished inset back panel Lock: keyed random One fastened metal filing system per file drawer: black only Leveling glides: black only 	<ol style="list-style-type: none"> Style number Wood color number for vertical cabinet, wardrobe, or tower Top edge profile (see below under Required Selections) Pull shape (see below under Required Selections) Finish color number for pull Finish color number for lock Options, if selected (see below) <p>▶ See <i>Surface Materials</i>, page 180.</p>

Required Selections (No Additional Cost)

Top Edge Profiles

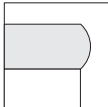
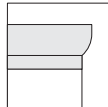
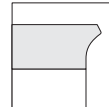
		
Crown	Ledge	Cornice

Pull Shape

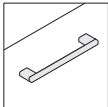
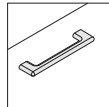
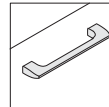
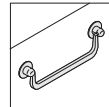
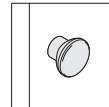
				
Kerf	Crown	Rei	Traditional	Traditional (used on doors)

Options	Price	Required to Specify
<p>Surface Materials</p> <ul style="list-style-type: none"> Premium wood 2 Premium wood 3 Customiz stain on wood 	<p>Prices at right</p> <p>Prices at right</p> <p>No cost</p>	<p>Specify Premium wood 2 finish number.</p> <p>Specify Premium wood 3 finish number.</p> <p>Specify <i>with Customiz stain</i>.</p> <p>▶ See <i>Surface Materials Reference Manual</i>.</p>
<p>Finished Back</p> <ul style="list-style-type: none"> Finished exterior back 	<p>+\$190</p>	<p>Specify <i>with finished exterior back</i>.</p>
<p>Lock and Keying</p> <p>Lock</p> <ul style="list-style-type: none"> Ember Chrome Polished Chrome <p>Keying</p> <ul style="list-style-type: none"> Factory- and field-installed keying 	<p>No cost</p> <p>No cost</p>	<p>Specify <i>with 9250 Ember Chrome lock</i>.</p> <p>Specify <i>with 9201 Polished Chrome lock</i>.</p> <p>▶ Page 668</p>
<p>Related Products</p> <ul style="list-style-type: none"> Accessories 		<p>▶ Page 112</p>

Specification Information						
Dimensions			Style	Base	Options	
D	W	H	Number	Price	(Add \$ to Base Price)	
					Premium Wood	
					Wood 2 : Wood 3	

Vertical Cabinets

One Fixed Shelf, Two Adjustable Shelves

24"	30"	73 ³ / ₄ "	GLKV243073B	\$3367	+\$486	+\$1700
24 "	36"	73 ³ / ₄ "	GLKV243673B	\$3704	+\$486	+\$1700
:	:	:	:	:	:	:

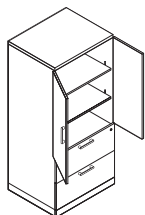

Wardrobes

24"	30"	73 ³ / ₄ "	GLKW243073	\$2316	+\$486	+\$1700
24 "	36"	73 ³ / ₄ "	GLKW243673	\$2547	+\$486	+\$1700
:	:	:	:	:	:	:

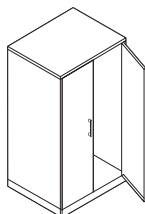

Towers

Tower with Door Hinged Left-Hand

24"	24"	73 ³ / ₄ "	GLTW242473G	\$2507	+\$297	+\$1039
-----	-----	----------------------------------	--------------------	--------	--------	---------

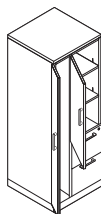

Tower with Door Hinged Right-Hand

24"	24"	73 ³ / ₄ "	GLTW242473H	\$2507	+\$297	+\$1039
:	:	:	:	:	:	:

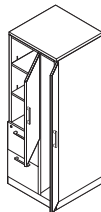

Consultation Tables

SIN 711.8

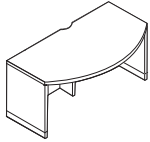

Tip: Ships knocked down.

Tip: Comes standard with scallop.

Tip: Consultation table must be attached to an adjacent unit on each end for stability. Attachment hardware is included.

Standard Includes	Required to Specify
-------------------	---------------------

- Consultation table: wood
- Full-height finished back panel
- Leveling glides: black only
- Scallop
- Attachment hardware: black paint only

- 1 Style number
 - 2 Wood color number for consultation table
 - 3 Worksurface edge profile (see below under Required Selections)
 - 4 Options, if selected (see below)
- ▶ See *Surface Materials*, page 180.

Required Selections (No Additional Cost)
--

Worksurface Edge Profiles

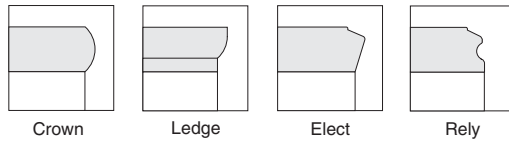

Options	Price	Required to Specify
---------	-------	---------------------

Surface Materials	<ul style="list-style-type: none"> • Premium wood 2 • Premium wood 3 • Customiz stain on wood 	Prices below Prices below No cost	Specify Premium wood 2 finish number. Specify Premium wood 3 finish number. Specify with <i>Customiz stain</i> . ▶ See <i>Surface Materials Reference Manual</i> . Specify with <i>full-fill finish number</i> .
	<ul style="list-style-type: none"> • Full-fill finish on wood 	Prices below	

Cable Management	Round grommets <ul style="list-style-type: none"> • For 48"W tables • For 72"W tables 	+\$ 72 each +\$ 72 each	Center: Specify with <i>EGRC</i> and color number. Left: Specify with <i>EGRL</i> and color number. Center: Specify with <i>EGRC</i> and color number. Right: Specify with <i>EGRR</i> and color number.
-------------------------	--	----------------------------	---

	Flip Up power units <ul style="list-style-type: none"> • For 48"W tables • For 72"W tables 	+\$310 each +\$310 each	Center: Specify with <i>VPFC</i> and color number. Left: Specify with <i>VPFL</i> and color number. Center: Specify with <i>VPFC</i> and color number. Right: Specify with <i>VPFR</i> and color number.
--	---	----------------------------	---

Specification Information						
---------------------------	--	--	--	--	--	--

• Dimensions			• Style	• Base	• Options		
D	W	H	Number	Price	(Add \$ to Base Price)		
24"/36"	48"	28 ⁵ / ₈ "	GLTC243648	\$1658	+\$246	+\$ 861	+\$65
24"/36"	72"	28 ⁵ / ₈ "	GLTC243672	\$2303	+\$328	+\$1151	+\$65

Headers

SIN 711.8

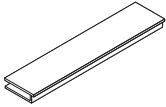

Tip: When specifying *Elect* or *Rely* for the worksurface edge, the top edge of the header should be specified as *Cornice*.

Tip: 15"D header must be suspended between stacking bookcases or free-standing bookcases. 24"D header must be suspended between towers, wardrobes, or vertical cabinets.

Standard Includes	Required to Specify
<ul style="list-style-type: none"> Header: wood Profiled cornice top Attachment hardware: black paint only 	<ol style="list-style-type: none"> Style number Wood color number for header Top edge profile (see below under Required Selections) Options, if selected (see below) <p>▶ See <i>Surface Materials</i>, page 180.</p>

Required Selections (No Additional Cost)

Top Edge Profiles

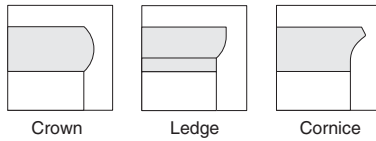

Options	Price	Required to Specify
Surface Materials <ul style="list-style-type: none"> Premium wood 2 Premium wood 3 Customiz stain on wood 	Prices below Prices below No cost	Specify Premium wood 2 finish number. Specify Premium wood 3 finish number. Specify <i>with Customiz stain</i> .

Specification Information

Dimensions			Style Number	Base Price	Options	
D	W	H			(Add \$ to Base Price)	Premium Wood
15"	48"	4 1/4"	GLAH1548	\$1012	+\$45	+\$156
15"	72"	4 1/4"	GLAH1572	\$1266	+\$45	+\$156
24"	48"	4 1/4"	GLAH2448	\$1124	+\$45	+\$156
24"	72"	4 1/4"	GLAH2472	\$1405	+\$45	+\$156
:	:	:	:	:	:	:



Accessories

SIN 711.8

Wood Center Drawer

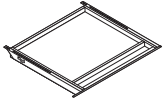

Tip: Dimensions given are outside dimensions.

Standard Includes		Required to Specify	
-------------------	--	---------------------	--

- Non-locking center drawer: wood
- Mounting frame: black paint only

- 1 Style number
- 2 Wood color number for center drawer
- 3 Options, if selected (see below)
- ▶ See *Surface Materials*, page 180.

Options	Price	Required to Specify
---------	-------	---------------------

Surface Materials

- Premium wood 2
- Premium wood 3
- Customiz stain

+\$19
+\$67
No cost

- Specify Premium wood 2 finish number.
- Specify Premium wood 3 finish number.
- Specify with *Customiz stain*.
- ▶ See *Surface Materials Reference Manual*.

Specification Information

Dimensions			Style Number	Base Price
D	W	H		
23"	21 ⁵ / ₁₆ "	2 ¹ / ₄ "	AWAC23212	\$335

Field-Installed Round Grommet



Tip: Grommet AWAG2 is for use on worksurfaces only.

Tip: For grommet location information, ▶ See *Wood Casegoods Specification Guide*.

Standard Includes		Required to Specify	
-------------------	--	---------------------	--

- Grommet: 0835 Black paint, 4799 Platinum Metallic, 9201 Polished Chrome, or 9211 Nickel
- Installation instructions

- 1 Style number
- 2 Paint or metal color number for grommet

Specification Information

Dimensions		Style Number	Price
D	W		
2 ¹ / ₂ "	2 ¹ / ₂ "	AWAG2	\$65

Flip Up Power Unit



Standard Includes		Required to Specify	
-------------------	--	---------------------	--

- Power unit: 0835 Black paint or 4799 Platinum paint
- Two outlets: black plastic
- Attachment hardware
- 6' power cord with grounded plug: black plastic

- 1 Style number
- 2 Paint color number for flip up power unit

Specification Information

Dimensions			Style Number	Price
D	W	H		
4 ¹ / ₄ "	5 ¹ / ₂ "	2"	AWVFP	\$278

Garland Edge Profile Samples

Standard Includes	Required to Specify
<ul style="list-style-type: none"> • Worksurface: wood veneer 	<ol style="list-style-type: none"> 1 Style number 2 Wood color number for worksurface 3 Worksurface profile (see below under Required Selections) 4 Options, if selected (see below) <p>▶ See <i>Surface Materials</i>, page 180.</p>

Required Selections (Price below)

Wood worksurface edge profiles

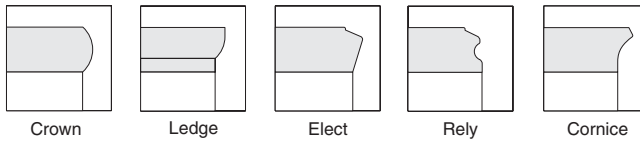

Options	Price	Required to Specify
<p>Surface Materials</p> <p>Wood veneer worksurfaces</p> <ul style="list-style-type: none"> • Premium wood 2 • Premium wood 3 • Customiz stain • Full-fill finish 	<p>+\$ 45</p> <p>+\$156</p> <p>No cost</p> <p>+\$ 22</p>	<p>Specify Premium wood 2 finish number.</p> <p>Specify Premium wood 3 finish number.</p> <p>Specify <i>with Customiz stain</i>.</p> <p>Specify full-fill finish number.</p>

Specification Information

•Dimensions		•Style	•Base
D	W	Number	Price
12"	12"	GLXE1212	\$164
:	:	:	:



Convene



Statement of Line 116



Application Topics

Availability of Conference Top Options	
Round, Square, and Cushion Tops	122
Oval Tops	123
Rectangular, Boat-Shape, and Racetrack Tops	124
Specifying Conference Top Options	125



Specifying

Wood Conference Table Tops (SIN 711.11)	128
Laminate Conference Table Tops (SIN 711.11)	140
Bases for Conference Tables (SIN 711.11)	152
Power and Communication Accessories (SIN 711.11)	160
Contemporary-Style Furniture (SIN 711.11)	162
Transitional-Style Furniture (SIN 711.11)	170

Convене Statement of Line

Conference Tables and Bases

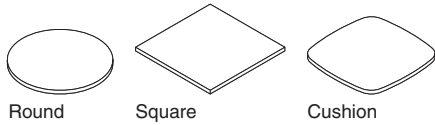

Specifying
▶ Pages 128–130,
140–142

Round, Square, and Cushion Table Tops

	36"W	42"W	48"W	54"W	60"W	66"W	72"W
36"D	● ■						
42"D		● ■					
48"D			● ■				
54"D				● ■			
60"D					● ■		
66"D						●	
72"D							●

● = Round ■ = Square and Cushion

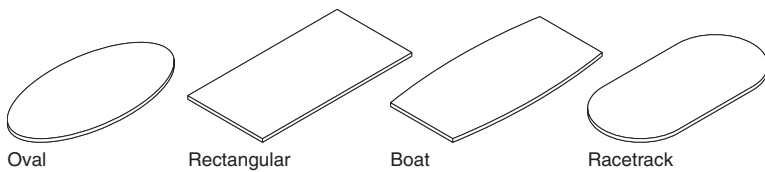

Specifying
▶ Pages 132–138,
144–150

Oval, Rectangular, Boat-Shape, and Racetrack Tops

	60"W	66"W	72"W	84"W	96"W	108"W	120"W	144"W	168"W	192"W	216"W
36"D	● ■	● ■	● ■	● ■							
42"D			● ■	● ■	● ■	● ■					
48"D				■	● ■	● ■	● ■	● ■			
54"D						● ■	● ■	● ■	■		
60"D							● ■	● ■	● ■	■	■
66"D								● ■	● ■	● ■	■
72"D									● ■	● ■	● ■

● = Oval ■ = Rectangular, Boat-Shape, and Racetrack

Conference Tables and Bases, continued

Specifying
▶ Page 152–159

Conference Table Bases



T-flex
base



X-flex
base



U-panel
base



X-panel
base



Rectangular
base



Contemporary
disk base



Transitional
disk base

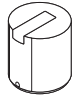

Circular drum
base



Half drum
base



Elliptical drum
base

Contemporary-Style Coordinating Furniture

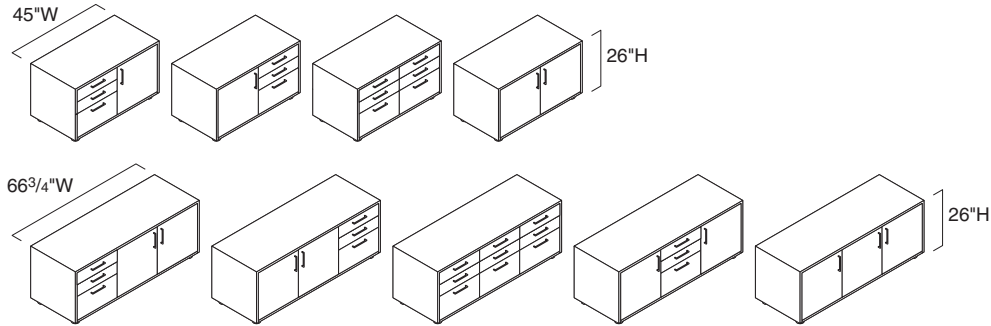

Specifying
▶ Page 162

Storage Credenzas

	45"W	67"W
24"D	●	●

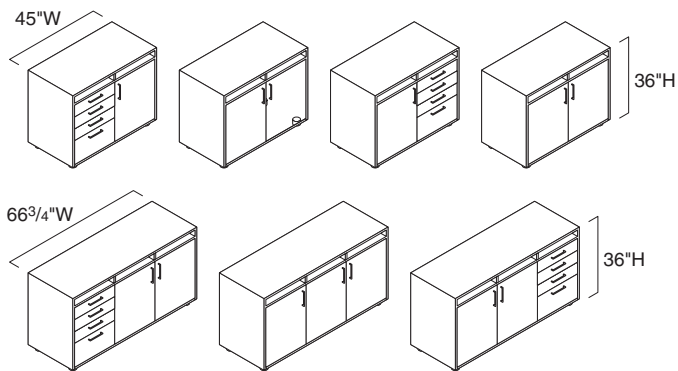

Specifying
▶ Page 164

Buffet-Height Credenzas

	45"W	67"W
24"D	●	●

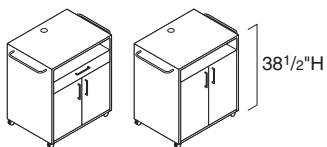

Specifying
▶ Page 166

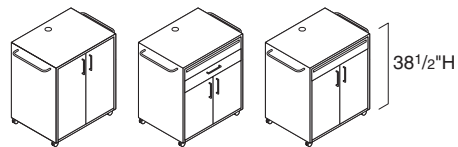

Specifying
▶ Page 167

Media Carts

	32"W
24"D	●

Hospitality Carts

	32"W
24"D	●

Contemporary-Style Coordinating Furniture, continued

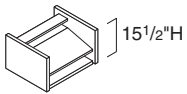

Specifying
▶ Page 168

Table Top Lectern

	25"W
22"D	●

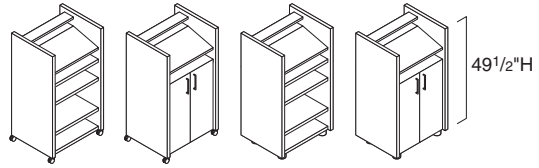

Specifying
▶ Page 168

Full-Height Lecterns

	25"W
22"D	●

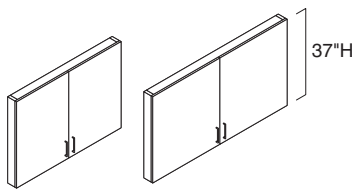

Specifying
▶ Page 169

Wallboards

	56"W	70"W
5"D	●	●

Transitional-Style Coordinating Furniture

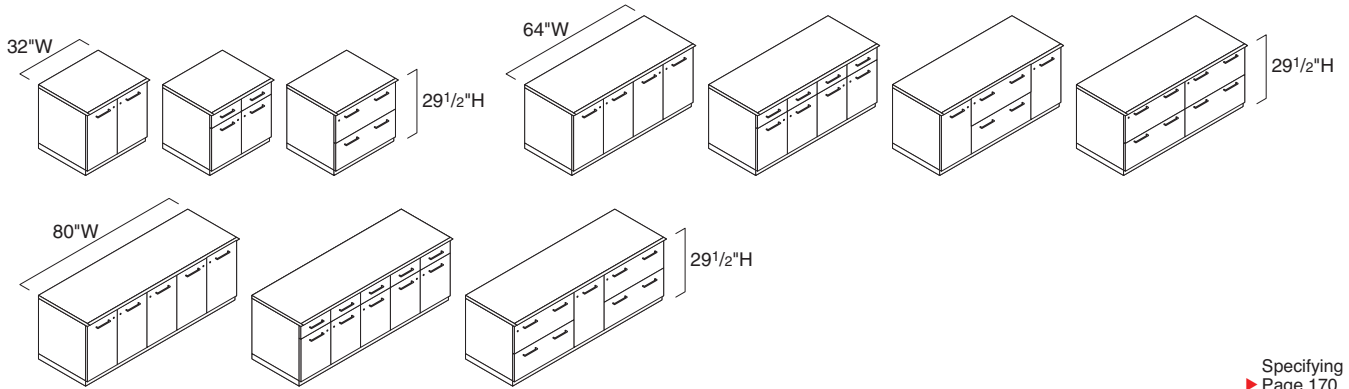

Specifying
▶ Page 170

Storage Credenzas

	32"W	64"W	80"W
25 1/4"D	●	●	●

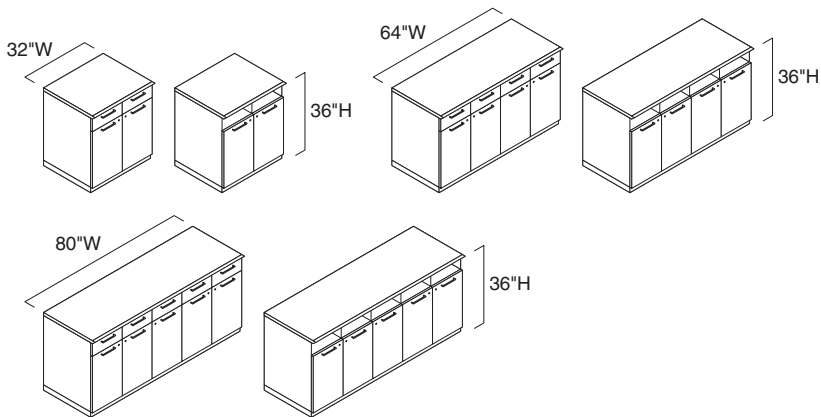

Specifying
▶ Page 172

Buffet-Height Credenzas

	32"W	64"W	80"W
25 1/4"D	●	●	●

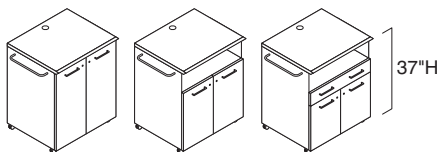

Specifying
▶ Page 174

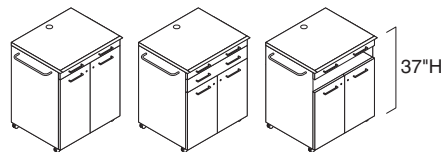

Specifying
▶ Page 175

Media Carts

	32 1/2"W
25"D	●

Hospitality Carts

	32 1/2"W
25"D	●

Transitional-Style Coordinating Furniture, continued

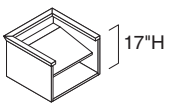

Specifying
▶ Page 176

Table Top Lectern

27½"W

23½"D ●

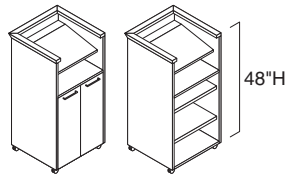

Specifying
▶ Page 176

Full-Height Lecterns

27½"W

23½"D ●

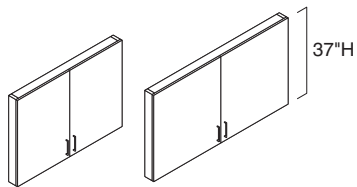

Specifying
▶ Page 177

Wallboards

56"W

70"W

5"D ● ●

Availability of Conference Top Options

Round, Square, and Cushion Tops

▶ See *Wood Caseloads and Tables Specification Guide for Power and Communication Accessory Locations.*

	Round Tops						Square Tops					Cushion Tops					
	36" diameter	42" diameter	48" diameter	54" diameter	60" diameter	66" diameter	72" diameter	36"W	42"W	48"W	54"W	60"W	36"W	42"W	48"W	54"W	60"W

Grommets

▶ Page 125 for Specifying Information

One 2 1/2" round	■	■	■	■	■	■	■	■	■	■	■	■	■	■	■	■	■
Two 2 1/2" round	•	•	•	•	•	•	•	•	•	•	•	•	•	•	•	•	•
Four 2 1/2" round	•	•	•	•	•	•	•	•	•	•	•	•	•	•	•	•	•

Power Channels

▶ Page 125 for Specifying Information

One power channel	•	•	•	•	•	•	•	•	•	•	•	•	•	•	•	•	•
Two power channels	•	•	•	•	•	•	•	•	•	•	•	•	•	•	•	•	•

Power Units

▶ Page 126 for Specifying Information

One power unit	■	■	■	■	■	•	•	■	■	■	■	■	■	■	■	■	■
Two power units	•	•	•	•	•	■	■	•	•	•	•	•	•	•	•	•	•
Four power units	•	•	•	•	•	•	•	•	•	•	•	•	•	•	•	•	•
Six power units	•	•	•	•	•	•	•	•	•	•	•	•	•	•	•	•	•

Factory-Cut Hole for Power and Communication Sphere

▶ Page 127 for Specifying Information

One 3"-diameter hole	■	■	■	■	■	•	•	■	■	■	■	■	■	■	■	■	■
Two 3"-diameter holes	•	•	•	•	•	•	•	•	•	•	•	•	•	•	•	•	•
Four 3"-diameter holes	•	•	•	•	•	•	•	•	•	•	•	•	•	•	•	•	•

Factory-Cut Hole for Round Power and Communication Port

▶ Page 127 for Specifying Information

One 3 1/2"-diameter hole	■	■	■	■	■	•	•	■	■	■	■	■	■	■	■	■	■
Two 3 1/2"-diameter holes	•	•	•	•	•	•	•	•	•	•	•	•	•	•	•	•	•
Four 3 1/2"-diameter holes	•	•	•	•	•	•	•	•	•	•	•	•	•	•	•	•	•

Factory-Cut Hole for Oval Power and Communication Port

▶ Page 127 for Specifying Information

One 12"W hole	•	•	•	•	•	•	•	•	•	•	•	•	•	•	•	•	•
Two 12"W holes	•	•	•	•	•	•	•	•	•	•	•	•	•	•	•	•	•

Legend

- = Not available
- = Available

Availability of Conference Top Options

Oval Tops

▶ See *Wood Casegoods and Tables Specification Guide for Power and Communication Accessory Locations.*

Oval Tops	36"W			42"W			48"W			54"W			60"W			66"W			72"W						
	60"W	66"W	72"W	84"W	72"W	84"W	96"W	108"W	120"W	144"W	108"W	120"W	144"W	168"W	120"W	144"W	168"W	192"W	216"W	144"W	168"W	192"W	216"W	168"W	192"W

Grommets

▶ Page 125 for Specifying Information

One 2 1/2" round	■	■	■	■	■	■	■	■	■	■	■	■	■	■	■	■	■	■	■	■	■	■	■	■	■	■
Two 2 1/2" round	■	■	■	■	■	■	■	■	■	■	■	■	■	■	■	■	■	■	■	■	■	■	■	■	■	■
Four 2 1/2" round	■	■	■	■	■	■	■	■	■	■	■	■	■	■	■	■	■	■	■	■	■	■	■	■	■	■

Power Channels

▶ Page 125 for Specifying Information

One power channel	■	■	■	■	■	■	■	■	■	■	■	■	■	■	■	■	■	■	■	■	■	■	■	■	■	■
Two power channels	■	■	■	■	■	■	■	■	■	■	■	■	■	■	■	■	■	■	■	■	■	■	■	■	■	■

Power Units

▶ Page 126 for Specifying Information

One power unit	■	■	■	■	■	■	■	■	■	■	■	■	■	■	■	■	■	■	■	■	■	■	■	■	■	■
Two power units	■	■	■	■	■	■	■	■	■	■	■	■	■	■	■	■	■	■	■	■	■	■	■	■	■	■
Four power units	■	■	■	■	■	■	■	■	■	■	■	■	■	■	■	■	■	■	■	■	■	■	■	■	■	■
Six power units	■	■	■	■	■	■	■	■	■	■	■	■	■	■	■	■	■	■	■	■	■	■	■	■	■	■

Factory-Cut Hole for Power and Communication Sphere

▶ Page 127 for Specifying Information

One 3"-diameter hole	■	■	■	■	■	■	■	■	■	■	■	■	■	■	■	■	■	■	■	■	■	■	■	■	■	■
Two 3"-diameter holes	■	■	■	■	■	■	■	■	■	■	■	■	■	■	■	■	■	■	■	■	■	■	■	■	■	■
Four 3"-diameter holes	■	■	■	■	■	■	■	■	■	■	■	■	■	■	■	■	■	■	■	■	■	■	■	■	■	■

Factory-Cut Hole for Round Power and Communication Port

▶ Page 127 for Specifying Information

One 3 1/2"-diameter hole	■	■	■	■	■	■	■	■	■	■	■	■	■	■	■	■	■	■	■	■	■	■	■	■	■	■
Two 3 1/2"-diameter holes	■	■	■	■	■	■	■	■	■	■	■	■	■	■	■	■	■	■	■	■	■	■	■	■	■	■
Four 3 1/2"-diameter holes	■	■	■	■	■	■	■	■	■	■	■	■	■	■	■	■	■	■	■	■	■	■	■	■	■	■

Factory-Cut Hole for Oval Power and Communication Port

▶ Page 127 for Specifying Information

One 12"W hole	■	■	■	■	■	■	■	■	■	■	■	■	■	■	■	■	■	■	■	■	■	■	■	■	■	■
Two 12"W holes	■	■	■	■	■	■	■	■	■	■	■	■	■	■	■	■	■	■	■	■	■	■	■	■	■	■

Legend

- = Not available
- = Available

Specifying Conference Top Options

Grommets



▶ See Availability of Conference Top Options, pages 122–124.

Options	Price	Required to Specify
• One 2½"-round grommet	+\$ 67	Center: Specify with <i>CGRC</i> and select 0835 Black, 4799 Platinum Metallic, 9201 Polished Chrome, or 9211 Nickel.
• Two 2½"-round grommets	+\$134	Left/Right: Specify with <i>CGRLR</i> and select 0835 Black, 4799 Platinum Metallic, 9201 Polished Chrome, or 9211 Nickel.
• Four 2½"-round grommets	+\$268	Left/Center/Center/Right: Specify with <i>CGRLCCR</i> and select 0835 Black, 4799 Platinum Metallic, 9201 Polished Chrome, or 9211 Nickel.

Power Channels

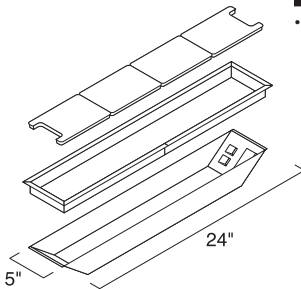

▶ See Availability of Conference Top Options, pages 122–124.

Tip: Power channel conduit must be hard-wired in the field.

Tip: Power channels cannot be used on tops supported by X-panel bases.

Tip: Power channels cannot be used on 54"D x 120"W oval tops supported by T- or X-flex bases.

Tip: Technology covers are included with power units and power channels. Specify additional covers only if you need a different style or replacements.

Tip: AAPs are available from Extron Electronics. For information on AAPs and to find an Extron Electronics dealer, contact Extron at 800.633.9876 or online at extron.com.

Options	Price	Required to Specify
<ul style="list-style-type: none"> • One power channel <ul style="list-style-type: none"> —Power channel with four electrical outlets and 6' conduit for hardwiring in the field —Faceplates to accommodate four customer-supplied voice/data receptacles —Two square and two wire access technology covers —In place of the faceplates provided, up to four single space Extron Electronics Architectural Adapter Plates (AAPs) can be used for data solutions —Sleeve: paint or metal 	+\$ 728	Center: Specify with <i>CPCC</i> and select technology cover color: 2970 Cameo White (default) or 2971 Nocturne Black. Select sleeve color: 0835 Black or 4799 Platinum (default).
<ul style="list-style-type: none"> • Two power channels <ul style="list-style-type: none"> —Two power channels each with four electrical outlets and 6' conduit for hardwiring in the field —Faceplates to accommodate eight customer-supplied voice/data receptacles —Four square and four wire access technology covers —In place of the faceplates provided, up to eight single space Extron Electronics Architectural Adapter Plates (AAPs) can be used for data solutions —Two sleeves: paint or metal 	+\$1456	Left/Right: Specify with <i>CPCLR</i> and select technology cover color: 2970 Cameo White (default) or 2971 Nocturne Black. Select sleeve color: 0835 Black or 4799 Platinum (default).

Specifying Conference Top Options, continued

Power Units

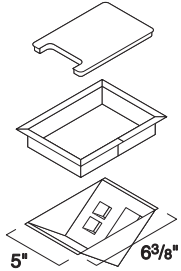

► See Availability of Conference Top Options, pages 122–124.

Tip: Power unit conduit must be hardwired in the field.

Tip: Technology covers are included with power units and power channels. Specify additional covers only if you need a different style or replacements.

Options	Price	Required to Specify
<ul style="list-style-type: none"> • One power unit <ul style="list-style-type: none"> —One power unit with two electrical outlets and 6' conduit for hardwiring in the field —Faceplates to accommodate two customer-supplied voice/data receptacles —In place of the faceplates provided, up to two single space Extron Electronics Architectural Adapter Plates (AAPs) can be used for data solutions —One wire access technology cover —Sleeve: paint or metal 	<p>+\$ 351</p>	<p>Specify with <i>CPU1</i> and select technology cover color: 2970 Cameo White (default) or 2971 Nocturne Black. Select sleeve color: 0835 Black or 4799 Platinum (default).</p>
<ul style="list-style-type: none"> • Two power units <ul style="list-style-type: none"> —Two power units each with two electrical outlets and 6' conduit for hardwiring in the field —Faceplates to accommodate four customer-supplied voice/data receptacles —In place of the faceplates provided, up to four single space Extron Electronics Architectural Adapter Plates (AAPs) can be used for data solutions —Two wire access technology covers —Two sleeves: paint or metal 	<p>+\$ 702</p>	<p>Specify with <i>CPU2</i> and select technology cover color: 2970 Cameo White (default) or 2971 Nocturne Black. Select sleeve color: 0835 Black or 4799 Platinum (default).</p>
<ul style="list-style-type: none"> • Four power units <ul style="list-style-type: none"> —Four power units each with two electrical outlets and 6' conduit for hardwiring in the field —Faceplates to accommodate eight customer-supplied voice/data receptacles —In place of the faceplates provided, up to eight single space Extron Electronics Architectural Adapter Plates (AAPs) can be used for data solutions —Four wire access technology covers —Four sleeves: paint or metal 	<p>+\$1404</p>	<p>Specify with <i>CPU4</i> and select technology cover color: 2970 Cameo White (default) or 2971 Nocturne Black. Select sleeve color: 0835 Black or 4799 Platinum (default).</p>
<ul style="list-style-type: none"> • Six power units <ul style="list-style-type: none"> —Six power units each with two electrical outlets and 6' conduit for hardwiring in the field —Faceplates to accommodate twelve customer-supplied voice/data receptacles —In place of the faceplates provided, up to twelve single space Extron Electronics Architectural Adapter Plates (AAPs) can be used for data solutions —Six wire access technology covers —Six sleeves: paint or metal 	<p>+\$2106</p>	<p>Specify with <i>CPU6</i> and select technology cover color: 2970 Cameo White (default) or 2971 Nocturne Black. Select sleeve color: 0835 Black or 4799 Platinum (default).</p>

Factory-Cut Hole for Power and Communication Accessories

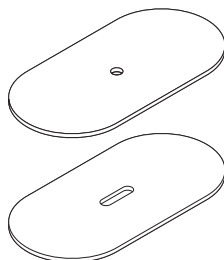

▶ See *Availability of Conference Top Options*, pages 122–124.

Tip: Remember to order the power and communication ports and spheres separately.

▶ See *Wood Casegoods and Tables Specification Guide*.

Tip: Round ports cannot be used on tops supported by disk bases.

Tip: Oval ports cannot be used on the following top and base combinations:

- 54" x 120" oval tops with T- or X-flex bases
- 54" x 144" oval tops with X-panel bases
- 60" x 144" racetrack, rectangle, and boat-shape tops with elliptical drum bases.

Options	Price	Required to Specify
Hole for power and communication sphere		
• One 3" diameter hole	+\$ 31	Center: Specify with CPSC.
• Two 3" diameter holes	+\$ 62	Left/Right: Specify with CPSLR.
• Four 3" diameter holes	+\$124	Left/Center/Center/Right: Specify with CPSLCCR.
Hole for round power and communication port		
• One 3½" diameter hole	+\$ 31	Center: Specify with CSPC.
• Two 3½" diameter holes	+\$ 62	Left/Right: Specify with CSPLR.
• Four 3½" diameter holes	+\$124	Left/Center/Center/Right: Specify with CSPLCCR.
Hole for oval power and communication port		
• One 12"W hole	+\$ 31	Center: Specify with CLPC.
• Two 12"W holes	+\$ 62	Left/Right: Specify with CLPLR.

Round Wood Conference Table Tops

SIN 711.11



Tip: Your specification is not complete until you add a third letter to the style number to define the table edge profile.

Standard Edge Profiles For Diameter Tops 36"-60"

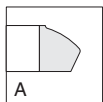

American Elect

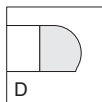

Lotus

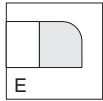

Bullnose

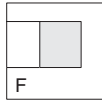

Flat

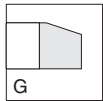

Slope

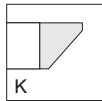

Knife

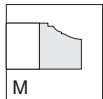

Monarch

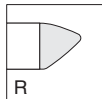

Rei

Large Edge Profiles For Diameter Tops 66"-72"

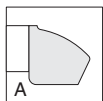

American Elect

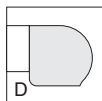

Lotus

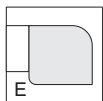

Bullnose

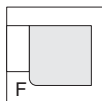

Flat

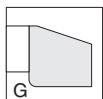

Slope

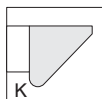

Knife

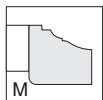

Monarch

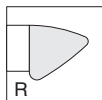

Rei

Standard Includes	Required to Specify
-------------------	---------------------

- Table top: wood veneer with solid wood edge

- 1 Style number with appropriate edge profile letter indicated in the space provided (For example, CW_R36 becomes CWFR36 for flat edge profile)
 - ▶ See edge profiles below.
- 2 Wood veneer color number for top
- 3 Options, if selected (see below)
 - ▶ See *Surface Materials*, page 180.

Surface Materials	Options	Price	Required to Specify
-------------------	---------	-------	---------------------

• Premium wood 2 • Premium wood 3 • Customiz stain on wood		Prices below	Specify Premium wood 2 finish number. Specify Premium wood 3 finish number. Specify <i>with Customiz stain</i> . ▶ See <i>Surface Materials Reference Manual</i> . Specify full-fill finish number.
	• Full-fill finish on wood	Prices below	

Additional Options

- ▶ See *Availability of Conference Top Options*, pages 122–124.
- ▶ See *Specifying Conference Top Options*, page 125.

Specification Information

• Diameter	• Style Number	• Base Price	• Options (Add \$ to Base Price)		
			Premium Wood	Wood 2	Wood 3
36"	CW_R36	\$1356	+\$ 45	+\$156	+\$22
42"	CW_R42	\$1631	+\$ 65	+\$230	+\$22
48"	CW_R48	\$2053	+\$ 65	+\$230	+\$22
54"	CW_R54	\$2666	+\$118	+\$415	+\$44
60"	CW_R60	\$3096	+\$118	+\$415	+\$44
66"	CW_R66	\$3738	+\$149	+\$520	+\$44
72"	CW_R72	\$4358	+\$193	+\$675	+\$44

Square Wood Conference Table Tops

SIN 711.11

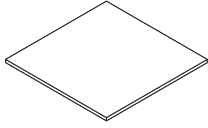

Tip: Your specification is not complete until you add a third letter to the style number to define the table top edge profile.

Standard Edge Profiles For Tops 36"W-60"W

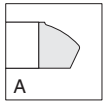

A
American Elect

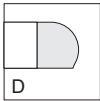

D
Lotus

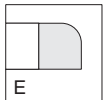

E
Bullnose

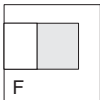

F
Flat

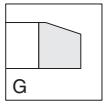

G
Slope

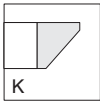

K
Knife

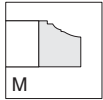

M
Monarch

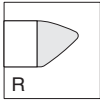

R
Rei

Standard Includes	Required to Specify
-------------------	---------------------

- Table top: wood veneer with solid wood edge

- 1 Style number with appropriate edge profile letter indicated in the space provided (For example, CW_S36 becomes CWFS36 for flat edge profile)
 - ▶ See edge profiles below.
- 2 Wood veneer color number for top
- 3 Options, if selected (see below)
 - ▶ See *Surface Materials*, page 180.

Surface Materials	Options	Price	Required to Specify
-------------------	---------	-------	---------------------

Surface Materials	• Premium wood 2	Prices below	Specify Premium wood 2 finish number. Specify Premium wood 3 finish number. Specify with <i>Customiz stain</i> . ▶ See <i>Surface Materials Reference Manual</i> . Specify full-fill finish number.
	• Premium wood 3	Prices below	
	• Customiz stain on wood	No cost	
	• Full-fill finish on wood	Prices below	

- Additional Options**
- ▶ See *Availability of Conference Top Options*, pages 122–124.
 - ▶ See *Specifying Conference Top Options*, page 125.

Specification Information

• Dimensions		• Style Number	• Base Price	• Options (Add \$ to Base Price)		
D	W			Premium Wood	Full-Fill	Finish
36"	36"	CW_S36	\$1109	+\$ 45	+\$156	+\$22
42"	42"	CW_S42	\$1335	+\$ 65	+\$230	+\$22
48"	48"	CW_S48	\$1682	+\$ 65	+\$230	+\$44
54"	54"	CW_S54	\$2391	+\$118	+\$415	+\$44
60"	60"	CW_S60	\$3176	+\$118	+\$415	+\$44
:	:	:	:	:	:	:

Cushion Wood Conference Table Tops

SIN 711.11

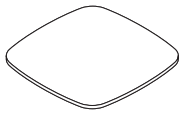

Tip: Your specification is not complete until you add a third letter to the style number to define the table top edge profile.

Standard Edge Profiles For Tops 36"W-60"W

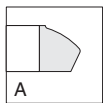

American Elect

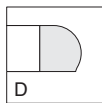

Lotus

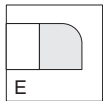

Bullnose

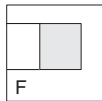

Flat

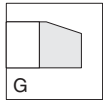

Slope

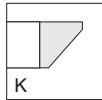

Knife

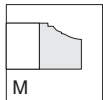

Monarch

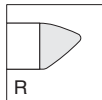

Rei

Standard Includes	Required to Specify
-------------------	---------------------

- Table top: wood veneer with solid wood edge

- Style number with appropriate edge profile letter indicated in the space provided (For example, CW_C36 becomes CWFC36 for flat edge profile)
 - ▶ See edge profiles below.
- Wood veneer color number for top
- Options, if selected (see below)
 - ▶ See *Surface Materials*, page 180.

Surface Materials	Options	Price	Required to Specify
-------------------	---------	-------	---------------------

Surface Materials	• Premium wood 2	Prices below	Specify Premium wood 2 finish number. Specify Premium wood 3 finish number. Specify <i>with Customiz stain</i> . ▶ See <i>Surface Materials Reference Manual</i> . Specify full-fill finish number.
	• Premium wood 3	Prices below	
	• Customiz stain on wood	No cost	
	• Full-fill finish on wood	Prices below	

Additional Options

- ▶ See *Availability of Conference Top Options*, pages 122–124.
- ▶ See *Specifying Conference Top Options*, page 125.

Specification Information

• Dimensions		• Style Number	• Base Price	• Options (Add \$ to Base Price)		
D	W			Premium Wood	Wood 2	Wood 3
36"	36"	CW_C36	\$1332	+\$ 45	+\$156	+\$22
42"	42"	CW_C42	\$1603	+\$ 65	+\$230	+\$22
48"	48"	CW_C48	\$2018	+\$ 65	+\$230	+\$44
54"	54"	CW_C54	\$2870	+\$118	+\$415	+\$44
60"	60"	CW_C60	\$3813	+\$118	+\$415	+\$44
:	:	:	:	:	:	:



Oval Wood Conference Table Tops

SIN 711.11



Standard Includes	Required to Specify
-------------------	---------------------

- | | |
|---|---|
| <ul style="list-style-type: none"> • Table top: wood veneer with solid wood edge | <p>1 Style number with appropriate edge profile letter indicated in the space provided (For example, CW_J3660 becomes CWFJ3660 for flat edge profile)</p> <ul style="list-style-type: none"> ▶ See edge profiles at right. <p>2 Wood veneer color number for top</p> <p>3 Options, if selected (see below)</p> <ul style="list-style-type: none"> ▶ See <i>Surface Materials</i>, page 180. |
|---|---|

Surface Materials	Options	Price	Required to Specify
-------------------	---------	-------	---------------------

- | | | | |
|--------------------------|--|--|---|
| Surface Materials | <ul style="list-style-type: none"> • Premium wood 2 • Premium wood 3 • Customiz stain on wood | <p>Prices at right</p> <p>Prices at right</p> <p>No cost</p> | <p>Specify Premium wood 2 finish number.</p> <p>Specify Premium wood 3 finish number.</p> <p>Specify <i>with Customiz stain</i>.</p> <ul style="list-style-type: none"> ▶ See <i>Surface Materials Reference Manual</i>. <p>Specify full-fill finish number.</p> |
| | <ul style="list-style-type: none"> • Full-fill finish on wood | <p>Prices at right</p> | |

- | | |
|---------------------------|--|
| Additional Options | <ul style="list-style-type: none"> ▶ See <i>Availability of Conference Top Options</i>, pages 122–124. ▶ See <i>Specifying Conference Top Options</i>, page 125. |
|---------------------------|--|

Tip: Your specification is not complete until you add a third letter to the style number to define the table top edge profile.

Standard Edge Profiles For Tops 60"W-120"W

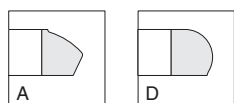

American Elect

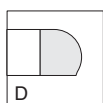

Lotus

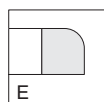

Bullnose

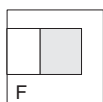

Flat

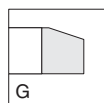

Slope

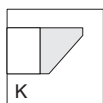

Knife

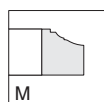

Monarch

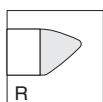

Rei

Large Edge Profiles For Tops 144"W and Wider

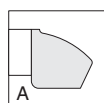

American Elect

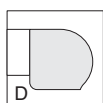

Lotus

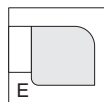

Bullnose

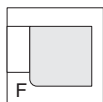

Flat

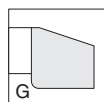

Slope

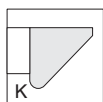

Knife

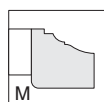

Monarch

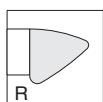

Rei

Specification Information

Dimensions		Style Number	Base Price	Options (Add \$ to Base Price)		
D	W			Premium Wood	Full-Fill Finish	
				Wood 2	Wood 3	
36"	60"	CW_J3660	\$ 2291	+\$ 65	+\$ 230	+\$ 44
	66"	CW_J3666	\$ 2461	+\$ 92	+\$ 319	+\$ 44
	72"	CW_J3672	\$ 2641	+\$ 92	+\$ 319	+\$ 44
	84"	CW_J3684	\$ 2994	+\$118	+\$ 415	+\$ 44
42"	72"	CW_J4272	\$ 3004	+\$118	+\$ 415	+\$ 44
	84"	CW_J4284	\$ 3290	+\$118	+\$ 415	+\$ 44
	96"	CW_J4296	\$ 3711	+\$149	+\$ 520	+\$ 44
	108"	CW_J42108	\$ 4142	+\$149	+\$ 520	+\$ 65
48"	84"	CW_J4884	\$ 3614	+\$149	+\$ 520	+\$ 44
	96"	CW_J4896	\$ 3830	+\$149	+\$ 520	+\$ 65
	108"	CW_J48108	\$ 4679	+\$193	+\$ 675	+\$ 65
	120"	CW_J48120	\$ 5729	+\$193	+\$ 675	+\$ 65
54"	108"	CW_J54108	\$ 5366	+\$218	+\$ 765	+\$ 65
	120"	CW_J54120	\$ 6231	+\$218	+\$ 765	+\$ 87
	144"	CW_J54144	\$ 7400	+\$271	+\$ 951	+\$ 87
60"	120"	CW_J60120	\$ 6659	+\$240	+\$ 839	+\$ 87
	144"	CW_J60144	\$ 8953	+\$289	+\$1010	+\$109
	168"	CW_J60168	\$11,727	+\$306	+\$1070	+\$109
66"	144"	CW_J66144	\$ 9930	+\$306	+\$1070	+\$109
	168"	CW_J66168	\$12,225	+\$350	+\$1225	+\$132
	192"	CW_J66192	\$13,334	+\$393	+\$1374	+\$132
72"	168"	CW_J72168	\$14,273	+\$393	+\$1374	+\$132
	192"	CW_J72192	\$15,728	+\$437	+\$1529	+\$153
	216"	CW_J72216	\$17,067	+\$481	+\$1686	+\$175



Rectangular Wood Conference Table Tops

SIN 711.11

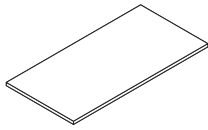

Standard Includes	Required to Specify
-------------------	---------------------

- Table top: wood veneer with solid wood edge

- 1 Style number with appropriate edge profile letter indicated in the space provided (For example, CW_T3660 becomes CWFT3660 for flat edge profile)
 - ▶ See edge profiles at right.
- 2 Wood veneer color number for top
- 3 Options, if selected (see below)
 - ▶ See *Surface Materials*, page 180.

	Options	Price	Required to Specify
--	---------	-------	---------------------

Surface Materials

- | | |
|----------------------------|-----------------|
| • Premium wood 2 | Prices at right |
| • Premium wood 3 | Prices at right |
| • Customiz stain on wood | No cost |
| • Full-fill finish on wood | Prices at right |

- Specify Premium wood 2 finish number.
Specify Premium wood 3 finish number.
Specify *with Customiz stain*.
▶ See *Surface Materials Reference Manual*.
Specify full-fill finish number.

Additional Options

- ▶ See *Availability of Conference Top Options*, pages 122–124.
- ▶ See *Specifying Conference Top Options*, page 125.

Tip: Your specification is not complete until you add a third letter to the style number to define the table top edge profile.

Standard Edge Profiles For Tops 60"W-120"W

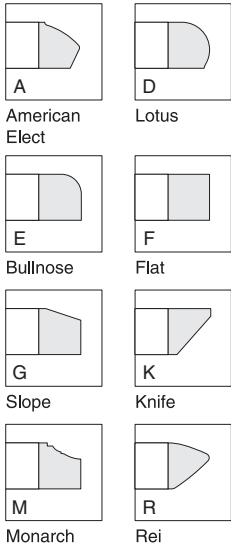

Large Edge Profiles For Tops 144"W and Wider

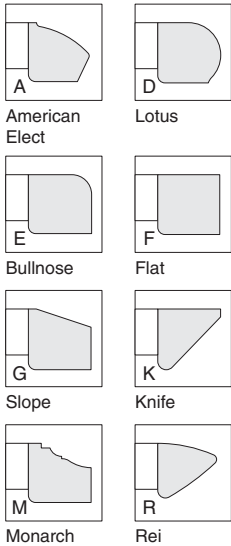

Specification Information

Dimensions		Style Number	Base Price	Options (Add \$ to Base Price)		
D	W			Premium Wood	Full-Fill Finish	
				Wood 2	Wood 3	
36"	60"	CW_T3660	\$ 1973	+\$ 65	+\$ 230	+\$ 44
	66"	CW_T3666	\$ 2123	+\$ 92	+\$ 319	+\$ 44
	72"	CW_T3672	\$ 2274	+\$ 92	+\$ 319	+\$ 44
	84"	CW_T3684	\$ 2579	+\$118	+\$ 415	+\$ 44
42"	72"	CW_T4272	\$ 2587	+\$118	+\$ 415	+\$ 44
	84"	CW_T4284	\$ 2834	+\$118	+\$ 415	+\$ 44
	96"	CW_T4296	\$ 3195	+\$149	+\$ 520	+\$ 44
	108"	CW_T42108	\$ 3567	+\$149	+\$ 520	+\$ 65
48"	84"	CW_T4884	\$ 3112	+\$149	+\$ 520	+\$ 44
	96"	CW_T4896	\$ 3301	+\$149	+\$ 520	+\$ 65
	108"	CW_T48108	\$ 4030	+\$193	+\$ 675	+\$ 65
	120"	CW_T48120	\$ 4935	+\$193	+\$ 675	+\$ 65
	144"	CW_T48144	\$ 5442	+\$240	+\$ 839	+\$ 87
54"	108"	CW_T54108	\$ 4622	+\$218	+\$ 765	+\$ 65
	120"	CW_T54120	\$ 5365	+\$218	+\$ 765	+\$ 87
	144"	CW_T54144	\$ 6373	+\$271	+\$ 951	+\$ 87
	168"	CW_T54168	\$ 7719	+\$306	+\$1070	+\$109
60"	120"	CW_T60120	\$ 5735	+\$240	+\$ 839	+\$ 87
	144"	CW_T60144	\$ 7709	+\$289	+\$1010	+\$109
	168"	CW_T60168	\$10,100	+\$306	+\$1070	+\$109
	192"	CW_T60192	\$10,422	+\$350	+\$1225	+\$132
	216"	CW_T60216	\$10,749	+\$393	+\$1374	+\$153
66"	144"	CW_T66144	\$ 9028	+\$306	+\$1070	+\$109
	168"	CW_T66168	\$11,114	+\$350	+\$1225	+\$132
	192"	CW_T66192	\$12,125	+\$393	+\$1374	+\$132
	216"	CW_T66216	\$14,040	+\$437	+\$1529	+\$153
72"	168"	CW_T72168	\$12,971	+\$393	+\$1374	+\$132
	192"	CW_T72192	\$14,297	+\$437	+\$1529	+\$153
	216"	CW_T72216	\$15,515	+\$481	+\$1686	+\$175



Boat-Shape Wood Conference Table Tops

SIN 711.11

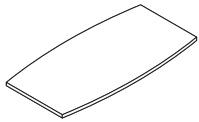

Standard Includes	Required to Specify
-------------------	---------------------

- Table top: wood veneer with solid wood edge

- 1 Style number with appropriate edge profile letter indicated in the space provided (For example, CW_B3660 becomes CWFB3660 for flat edge profile)
 - ▶ See edge profiles at right.
- 2 Wood veneer color number for top
- 3 Options, if selected (see below)
 - ▶ See *Surface Materials*, page 180.

	Options	Price	Required to Specify
--	---------	-------	---------------------

Surface Materials

- | | |
|----------------------------|-----------------|
| • Premium wood 2 | Prices at right |
| • Premium wood 3 | Prices at right |
| • Customiz stain on wood | No cost |
| • Full-fill finish on wood | Prices at right |

- Specify Premium wood 2 finish number.
Specify Premium wood 3 finish number.
Specify *with Customiz stain*.
▶ See *Surface Materials Reference Manual*.
Specify full-fill finish number.

Additional Options

- ▶ See *Availability of Conference Top Options*, pages 122–124.
- ▶ See *Specifying Conference Top Options*, page 125.

Tip: Your specification is not complete until you add a third letter to the style number to define the table top edge profile.

Standard Edge Profiles For Tops 60"W-120"W

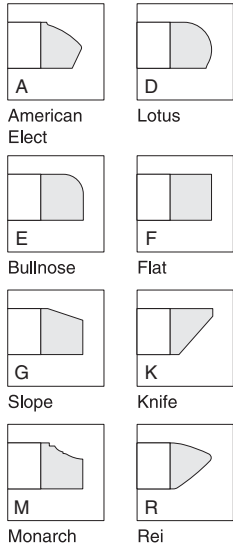

Large Edge Profiles For Tops 144"W and Wider

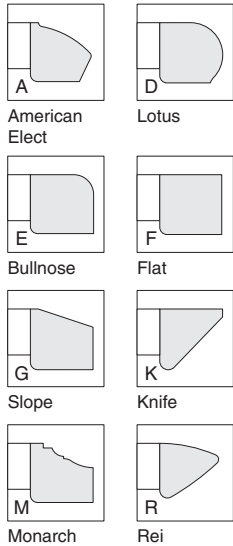

Specification Information

Dimensions		Style Number	Base Price	Options (Add \$ to Base Price)		
D	W			Premium Wood	Full-Fill Finish	
				Wood 2	Wood 3	
30"/36"	60"	CW_B3660	\$ 2291	+\$ 65	+\$ 230	+\$ 44
	66"	CW_B3666	\$ 2461	+\$ 92	+\$ 319	+\$ 44
	72"	CW_B3672	\$ 2641	+\$ 92	+\$ 319	+\$ 44
	84"	CW_B3684	\$ 2994	+\$118	+\$ 415	+\$ 44
36"/42"	72"	CW_B4272	\$ 3004	+\$118	+\$ 415	+\$ 44
	84"	CW_B4284	\$ 3290	+\$118	+\$ 415	+\$ 44
	96"	CW_B4296	\$ 3711	+\$149	+\$ 520	+\$ 44
	108"	CW_B42108	\$ 4142	+\$149	+\$ 520	+\$ 65
41"/48"	84"	CW_B4884	\$ 3614	+\$149	+\$ 520	+\$ 44
	96"	CW_B4896	\$ 3830	+\$149	+\$ 520	+\$ 65
	108"	CW_B48108	\$ 4679	+\$193	+\$ 675	+\$ 65
	120"	CW_B48120	\$ 5729	+\$193	+\$ 675	+\$ 65
	144"	CW_B48144	\$ 6318	+\$240	+\$ 839	+\$ 87
46"/54"	108"	CW_B54108	\$ 5366	+\$218	+\$ 765	+\$ 65
	120"	CW_B54120	\$ 6231	+\$218	+\$ 765	+\$ 87
	144"	CW_B54144	\$ 7400	+\$271	+\$ 951	+\$ 87
	168"	CW_B54168	\$ 8963	+\$306	+\$1070	+\$109
51"/60"	120"	CW_B60120	\$ 6659	+\$240	+\$ 839	+\$ 87
	144"	CW_B60144	\$ 8953	+\$289	+\$1010	+\$109
	168"	CW_B60168	\$11,727	+\$306	+\$1070	+\$109
	192"	CW_B60192	\$12,101	+\$350	+\$1225	+\$132
	216"	CW_B60216	\$12,481	+\$393	+\$1374	+\$153
56"/66"	144"	CW_B66144	\$ 9930	+\$306	+\$1070	+\$109
	168"	CW_B66168	\$12,225	+\$350	+\$1225	+\$132
	192"	CW_B66192	\$13,334	+\$393	+\$1374	+\$132
	216"	CW_B66216	\$15,446	+\$437	+\$1529	+\$153
61"/72"	168"	CW_B72168	\$14,273	+\$393	+\$1374	+\$132
	192"	CW_B72192	\$15,728	+\$437	+\$1529	+\$153
	216"	CW_B72216	\$17,067	+\$481	+\$1686	+\$175



Racetrack Wood Conference Table Tops

SIN 711.11



Standard Includes	Required to Specify
-------------------	---------------------

- | | |
|---|--|
| <ul style="list-style-type: none"> Table top: wood veneer with solid wood edge | <ul style="list-style-type: none"> 1 Style number with appropriate edge profile letter indicated in the space provided (For example, CW_K3660 becomes CWFK3660 for flat edge profile) <ul style="list-style-type: none"> ▶ See edge profiles at right. 2 Wood veneer color number for top 3 Options, if selected (see below) <ul style="list-style-type: none"> ▶ See <i>Surface Materials</i>, page 180. |
|---|--|

	Options	Price	Required to Specify
--	---------	-------	---------------------

- | | | | |
|--------------------------|--|---|---|
| Surface Materials | <ul style="list-style-type: none"> Premium wood 2 Premium wood 3 Customiz stain on wood | <ul style="list-style-type: none"> Prices at right Prices at right No cost | <ul style="list-style-type: none"> Specify Premium wood 2 finish number. Specify Premium wood 3 finish number. Specify <i>with Customiz stain</i>. ▶ See <i>Surface Materials Reference Manual</i>. Specify full-fill finish number. |
| | <ul style="list-style-type: none"> Full-fill finish on wood | <ul style="list-style-type: none"> Prices at right | |

- Additional Options**
- ▶ See *Availability of Conference Top Options*, pages 122–124.
 - ▶ See *Specifying Conference Top Options*, page 125.

Tip: Your specification is not complete until you add a third letter to the style number to define the table top edge profile.

Standard Edge Profiles For Tops 60"W-120"W

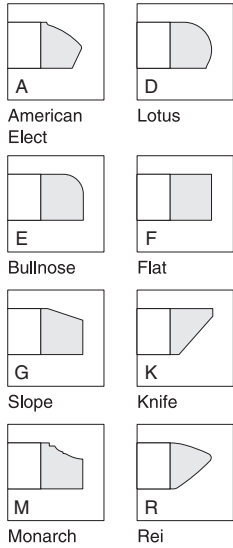

Large Edge Profiles For Tops 144"W and Wider

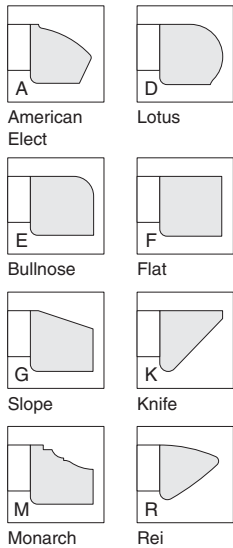

Specification Information

Dimensions		Style Number	Base Price	Options (Add \$ to Base Price)		
D	W			Premium Wood	Full-Fill Finish	
				Wood 2	Wood 3	
36"	60"	CW_K3660	\$ 2187	+\$ 65	+\$ 230	+\$ 44
	66"	CW_K3666	\$ 2351	+\$ 92	+\$ 319	+\$ 44
	72"	CW_K3672	\$ 2519	+\$ 92	+\$ 319	+\$ 44
	84"	CW_K3684	\$ 2858	+\$118	+\$ 415	+\$ 44
42"	72"	CW_K4272	\$ 2867	+\$118	+\$ 415	+\$ 44
	84"	CW_K4284	\$ 3140	+\$118	+\$ 415	+\$ 44
	96"	CW_K4296	\$ 3540	+\$149	+\$ 520	+\$ 44
	108"	CW_K42108	\$ 3953	+\$149	+\$ 520	+\$ 65
48"	84"	CW_K4884	\$ 3449	+\$149	+\$ 520	+\$ 44
	96"	CW_K4896	\$ 3655	+\$149	+\$ 520	+\$ 65
	108"	CW_K48108	\$ 4465	+\$193	+\$ 675	+\$ 65
	120"	CW_K48120	\$ 5469	+\$193	+\$ 675	+\$ 65
	144"	CW_K48144	\$ 6032	+\$240	+\$ 839	+\$ 87
54"	108"	CW_K54108	\$ 5123	+\$218	+\$ 765	+\$ 65
	120"	CW_K54120	\$ 5949	+\$218	+\$ 765	+\$ 87
	144"	CW_K54144	\$ 7061	+\$271	+\$ 951	+\$ 87
	168"	CW_K54168	\$ 8555	+\$306	+\$1070	+\$109
60"	120"	CW_K60120	\$ 6356	+\$240	+\$ 839	+\$ 87
	144"	CW_K60144	\$ 8546	+\$289	+\$1010	+\$109
	168"	CW_K60168	\$11,195	+\$306	+\$1070	+\$109
	192"	CW_K60192	\$11,550	+\$350	+\$1225	+\$132
	216"	CW_K60216	\$11,914	+\$393	+\$1374	+\$153
66"	144"	CW_K66144	\$ 9479	+\$306	+\$1070	+\$109
	168"	CW_K66168	\$11,670	+\$350	+\$1225	+\$132
	192"	CW_K66192	\$12,728	+\$393	+\$1374	+\$132
	216"	CW_K66216	\$14,741	+\$437	+\$1529	+\$153
72"	168"	CW_K72168	\$13,622	+\$393	+\$1374	+\$132
	192"	CW_K72192	\$15,012	+\$437	+\$1529	+\$153
	216"	CW_K72216	\$16,291	+\$481	+\$1686	+\$175



Round Laminate Conference Table Tops

SIN 711.11

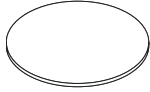

Tip: Your specification is not complete until you add a third letter to the style number to define the table top edge profile.

Standard Edge Profiles For Diameter Tops 36"-60"

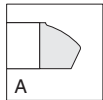

American Elect

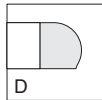

Lotus

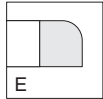

Bullnose

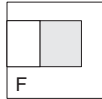

Flat

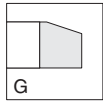

Slope

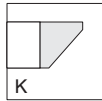

Knife

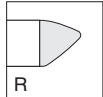

Rei

Large Edge Profiles For Diameter Tops 66"-72"

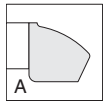

American Elect

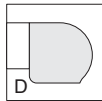

Lotus

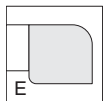

Bullnose

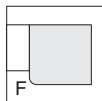

Flat

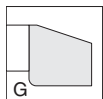

Slope

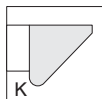

Knife

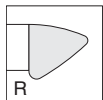

Rei

Standard Includes	Required to Specify
-------------------	---------------------

- Table top: laminate with solid wood edge

- 1 Style number with appropriate edge profile letter indicated in the space provided (For example, CL_R36 becomes CLFR36 for flat edge profile)
 - ▶ See edge profiles below.
- 2 Laminate color number for top
- 3 Wood finish number for edge profile
- 4 Options, if selected (see below)
 - ▶ See *Surface Materials*, page 180.

Surface Materials	Options	Price	Required to Specify
-------------------	---------	-------	---------------------

Surface Materials	• Premium wood 2 on wood edge profile	Prices below	Specify Premium wood 2 finish number.
	• Premium wood 3 on wood edge profile	Prices below	Specify Premium wood 3 finish number.
	• Customiz stain on wood edge profile	No cost	Specify <i>with Customiz stain</i> .
	• Open Line laminate	+\$65 plus cost of laminate	▶ See <i>Surface Materials Reference Manual</i> .

Additional Options ▶ See *Availability of Conference Top Options*, pages 122–124.
 ▶ See *Specifying Conference Top Options*, page 125.

Specification Information

Diameter	Style Number	Base Price	Options (Add \$ to Base Price)	
			Premium Wood on Edge	
			Wood 2	Wood 3
36"	CL_R36	\$1279	+\$26	+\$ 90
42"	CL_R42	\$1543	+\$30	+\$104
48"	CL_R48	\$1938	+\$30	+\$104
54"	CL_R54	\$2517	+\$61	+\$215
60"	CL_R60	\$2925	+\$61	+\$215
66"	CL_R66	\$3534	+\$74	+\$260
72"	CL_R72	\$4121	+\$96	+\$335

Square Laminate Conference Table Tops

SIN 711.11

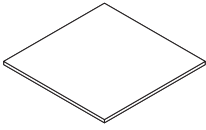

Tip: Your specification is not complete until you add a third letter to the style number to define the table top edge profile.

Standard Edge Profiles For Tops 36"W-60"W

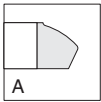

A
American Elect

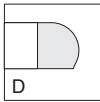

D
Lotus

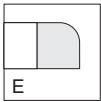

E
Bullnose

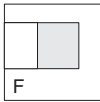

F
Flat

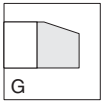

G
Slope

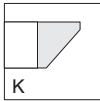

K
Knife

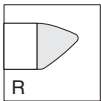

R
Rei

Standard Includes	Required to Specify
-------------------	---------------------

- | | |
|--|---|
| Standard Includes | Required to Specify |
| <ul style="list-style-type: none"> Table top: laminate with solid wood edge | <ol style="list-style-type: none"> Style number with appropriate edge profile letter indicated in the space provided (For example, CL_S36 becomes CLFS36 for flat edge profile) <ul style="list-style-type: none"> ▶ See edge profiles below. Laminate color number for top Wood finish number for edge profile Options, if selected (see below) <ul style="list-style-type: none"> ▶ See <i>Surface Materials</i>, page 180. |

Options	Price	Required to Specify
---------	-------	---------------------

Surface Materials	<ul style="list-style-type: none"> Premium wood 2 on wood edge profile Premium wood 3 on wood edge profile Customiz stain on wood edge profile Open Line laminate 	<p>Prices below</p> <p>Prices below</p> <p>No cost</p> <p>+\$65 plus cost of laminate</p>	<p>Specify Premium wood 2 finish number.</p> <p>Specify Premium wood 3 finish number.</p> <p>Specify with <i>Customiz stain</i>.</p> <p>▶ See <i>Surface Materials Reference Manual</i>.</p> <p>▶ See <i>Surface Materials Reference Manual</i>.</p>
--------------------------	---	---	--

Additional Options ▶ See *Availability of Conference Top Options*, pages 122–124.
▶ See *Specifying Conference Top Options*, page 125.

Specification Information

Dimensions		Style Number	Base Price	Options (Add \$ to Base Price)	
D	W			Premium Wood on Edge	
				Wood 2	Wood 3
36"	36"	CL_S36	\$1050	+\$26	+\$ 90
42"	42"	CL_S42	\$1262	+\$30	+\$104
48"	48"	CL_S48	\$1590	+\$30	+\$104
54"	54"	CL_S54	\$2259	+\$61	+\$215
60"	60"	CL_S60	\$3003	+\$61	+\$215
:	:	:	:	:	:

Cushion Laminate Conference Table Tops

SIN 711.11

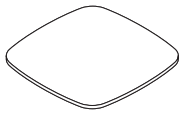

Tip: Your specification is not complete until you add a third letter to the style number to define the table top edge profile.

Standard Edge Profiles For Tops 36"W-60"W

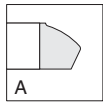

American Elect

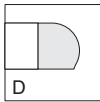

Lotus

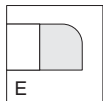

Bullnose

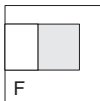

Flat

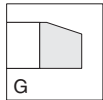

Slope

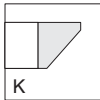

Knife

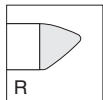

Rei

Standard Includes	Required to Specify
-------------------	---------------------

- Table top: laminate with solid wood edge

- Style number with appropriate edge profile letter indicated in the space provided (For example, CL_C36 becomes CLFC36 for flat edge profile)
 - ▶ See edge profiles below.
- Laminate color number for top
- Wood finish number for edge profile
- Options, if selected (see below)
 - ▶ See *Surface Materials*, page 180.

Options	Price	Required to Specify
---------	-------	---------------------

Surface Materials

- Premium wood 2 on wood edge profile: Prices below
- Premium wood 3 on wood edge profile: Prices below
- Customiz stain on wood edge profile: No cost
- Open Line laminate: +\$65 plus cost of laminate

- Specify Premium wood 2 finish number.
- Specify Premium wood 3 finish number.
- Specify *with Customiz stain*.
- ▶ See *Surface Materials Reference Manual*.
- ▶ See *Surface Materials Reference Manual*.

Additional Options

- ▶ See *Availability of Conference Top Options*, pages 122–124.
- ▶ See *Specifying Conference Top Options*, page 125.

Specification Information

Dimensions		Style Number	Base Price	Options (Add \$ to Base Price)	
D	W			Premium Wood on Edge	
				Wood 2	Wood 3
36"	36"	CL_C36	\$1260	+\$26	+\$ 90
42"	42"	CL_C42	\$1518	+\$30	+\$104
48"	48"	CL_C48	\$1908	+\$30	+\$104
54"	54"	CL_C54	\$2711	+\$61	+\$215
60"	60"	CL_C60	\$3601	+\$61	+\$215
:	:	:	:	:	:

Oval Laminate Conference Table Tops

SIN 711.11



Tip: Your specification is not complete until you add a third letter to the style number to define the table top edge profile.

Standard Edge Profiles For Tops 60"W-120"W

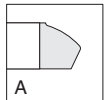

American Elect

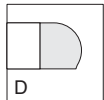

Lotus

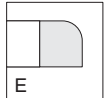

Bullnose

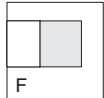

Flat

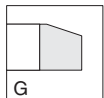

Slope

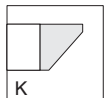

Knife

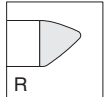

Rei

Large Edge Profiles For Tops 144"W and Wider

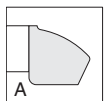

American Elect

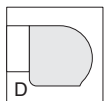

Lotus

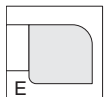

Bullnose

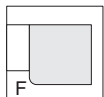

Flat

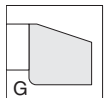

Slope

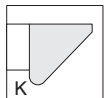

Knife

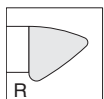

Rei

Standard Includes

- Table top: laminate with solid wood edge

Required to Specify

- 1 Style number with appropriate edge profile letter indicated in the space provided (For example, CL_J3660 becomes CLFJ3660 for flat edge profile)
 - ▶ See edge profiles below.
- 2 Laminate color number for top
- 3 Wood finish number for edge profile
- 4 Options, if selected (see below)
 - ▶ See *Surface Materials*, page 180.

Options

Surface Materials

- Premium wood 2 on wood edge profile
- Premium wood 3 on wood edge profile
- Customiz stain on wood edge profile
- Open Line laminate

Prices at right

Prices at right

No cost

+\$65
plus cost of laminate

Required to Specify

- Specify Premium wood 2 finish number.
- Specify Premium wood 3 finish number.
- Specify *with Customiz stain*.
- ▶ See *Surface Materials Reference Manual*.
- ▶ See *Surface Materials Reference Manual*.

Additional Options

- ▶ See *Availability of Conference Top Options*, pages 122–124.
- ▶ See *Specifying Conference Top Options*, page 125.

Specification Information

• Dimensions		• Style Number	• Base Price	• Options (Add \$ to Base Price)	
D	W			• Premium Wood on Edge	
				Wood 2	Wood 3
36"	60"	CL_J3660	\$ 2171	+\$ 30	+\$104
	66"	CL_J3666	\$ 2334	+\$ 45	+\$156
	72"	CL_J3672	\$ 2501	+\$ 45	+\$156
	84"	CL_J3684	\$ 2836	+\$ 61	+\$215
42"	72"	CL_J4272	\$ 2846	+\$ 61	+\$215
	84"	CL_J4284	\$ 3117	+\$ 61	+\$215
	96"	CL_J4296	\$ 3514	+\$ 74	+\$260
	108"	CL_J42108	\$ 3926	+\$ 74	+\$260
48"	84"	CL_J4884	\$ 3422	+\$ 74	+\$260
	96"	CL_J4896	\$ 3628	+\$ 74	+\$260
	108"	CL_J48108	\$ 4432	+\$ 96	+\$335
	120"	CL_J48120	\$ 5427	+\$ 96	+\$335
54"	108"	CL_J54108	\$ 5085	+\$110	+\$387
	120"	CL_J54120	\$ 5903	+\$110	+\$387
	144"	CL_J54144	\$ 7010	+\$132	+\$461
60"	120"	CL_J60120	\$ 6309	+\$118	+\$415
	144"	CL_J60144	\$ 8482	+\$145	+\$505
	168"	CL_J60168	\$11,109	+\$153	+\$534
66"	144"	CL_J66144	\$ 9407	+\$153	+\$534
	168"	CL_J66168	\$11,582	+\$173	+\$609
	192"	CL_J66192	\$12,635	+\$198	+\$691
72"	168"	CL_J72168	\$13,518	+\$198	+\$691
	192"	CL_J72192	\$14,901	+\$218	+\$765
	216"	CL_J72216	\$16,170	+\$240	+\$839
:	:	:	:	:	:



Rectangular Laminate Conference Table Tops

SIN 711.11

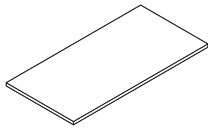

Standard Includes	Required to Specify
-------------------	---------------------

- Table top: laminate with solid wood edge

- 1 Style number with appropriate edge profile letter indicated in the space provided (For example, CL_T3660 becomes CLFT3660 for flat edge profile)
 - ▶ See edge profiles at right.
- 2 Laminate color number for top
- 3 Wood finish number for edge profile
- 4 Options, if selected (see below)
 - ▶ See *Surface Materials*, page 180.

Surface Materials	Options	Price	Required to Specify
-------------------	---------	-------	---------------------

Surface Materials	• Premium wood 2 on wood edge profile	Prices at right	Specify Premium wood 2 finish number.
	• Premium wood 3 on wood edge profile	Prices at right	Specify Premium wood 3 finish number.
	• Customiz stain on wood edge profile	No cost	Specify <i>with Customiz stain</i> .
	• Open Line laminate	+\$65 plus cost of laminate	▶ See <i>Surface Materials Reference Manual</i> .

- Additional Options**
- ▶ See *Availability of Conference Top Options*, pages 122–124.
 - ▶ See *Specifying Conference Top Options*, page 125.

Tip: Your specification is not complete until you add a third letter to the style number to define the table top edge profile.

Standard Edge Profiles For Tops 60"W-120"W

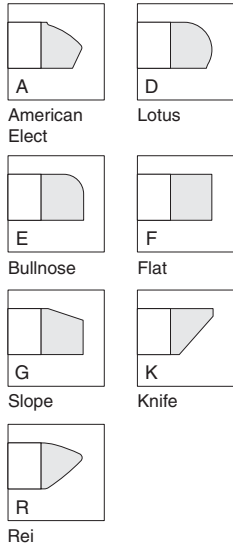

Large Edge Profiles For Tops 144"W and Wider

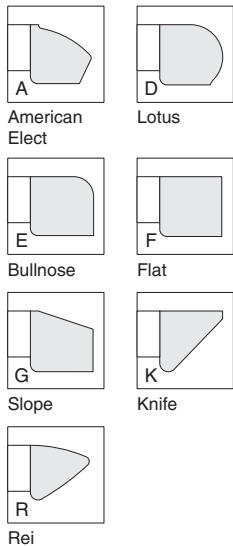

Specification Information

Dimensions		Style Number	Base Price	Options (Add \$ to Base Price)	
D	W			Premium Wood on Edge	
				Wood 2	Wood 3
36"	60"	CL_T3660	\$ 1873	+\$ 30	+\$104
	66"	CL_T3666	\$ 2016	+\$ 45	+\$156
	72"	CL_T3672	\$ 2159	+\$ 45	+\$156
	84"	CL_T3684	\$ 2449	+\$ 61	+\$215
42"	72"	CL_T4272	\$ 2457	+\$ 61	+\$215
	84"	CL_T4284	\$ 2691	+\$ 61	+\$215
	96"	CL_T4296	\$ 3036	+\$ 74	+\$260
	108"	CL_T42108	\$ 3392	+\$ 74	+\$260
48"	84"	CL_T4884	\$ 2958	+\$ 74	+\$260
	96"	CL_T4896	\$ 3132	+\$ 74	+\$260
	108"	CL_T48108	\$ 3827	+\$ 96	+\$335
	120"	CL_T48120	\$ 4689	+\$ 96	+\$335
54"	144"	CL_T48144	\$ 5170	+\$118	+\$415
	108"	CL_T54108	\$ 4390	+\$110	+\$387
	120"	CL_T54120	\$ 5097	+\$110	+\$387
	144"	CL_T54144	\$ 6054	+\$132	+\$461
60"	168"	CL_T54168	\$ 7333	+\$153	+\$534
	120"	CL_T60120	\$ 5449	+\$118	+\$415
	144"	CL_T60144	\$ 7325	+\$145	+\$505
	168"	CL_T60168	\$ 9596	+\$153	+\$534
66"	192"	CL_T60192	\$ 9901	+\$173	+\$609
	216"	CL_T60216	\$10,212	+\$198	+\$691
	144"	CL_T66144	\$ 8554	+\$153	+\$534
	168"	CL_T66168	\$10,528	+\$173	+\$609
72"	192"	CL_T66192	\$11,484	+\$198	+\$691
	216"	CL_T66216	\$13,303	+\$218	+\$765
	168"	CL_T72168	\$12,290	+\$198	+\$691
	192"	CL_T72192	\$13,546	+\$218	+\$765
	216"	CL_T72216	\$14,700	+\$240	+\$839



Boat-Shape Laminate Conference Table Tops

SIN 711.11

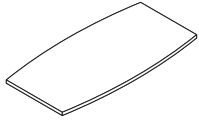

Standard Includes	Required to Specify
-------------------	---------------------

- Table top: laminate with solid wood edge

- 1 Style number with appropriate edge profile letter indicated in the space provided (For example, CL_B3660 becomes CLFB3660 for flat edge profile)
 - ▶ See edge profiles at right.
- 2 Laminate color number for top
- 3 Wood finish number for edge profile
- 4 Options, if selected (see below)
 - ▶ See *Surface Materials*, page 180.

Surface Materials	Options	Price	Required to Specify
-------------------	---------	-------	---------------------

Surface Materials	• Premium wood 2 on wood edge profile	Prices at right	Specify Premium wood 2 finish number.
	• Premium wood 3 on wood edge profile	Prices at right	Specify Premium wood 3 finish number.
	• Customiz stain on wood edge profile	No cost	Specify <i>with Customiz stain</i> .
	• Open Line laminate	+\$65 plus cost of laminate	▶ See <i>Surface Materials Reference Manual</i> .

- Additional Options**
- ▶ See *Availability of Conference Top Options*, pages 122–124.
 - ▶ See *Specifying Conference Top Options*, page 125.

Tip: Your specification is not complete until you add a third letter to the style number to define the table top edge profile.

Standard Edge Profiles For Tops 60"W-120"W

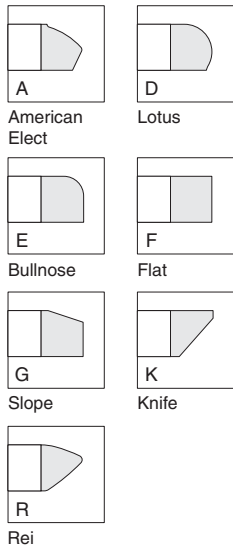

Large Edge Profiles For Tops 144"W and Wider

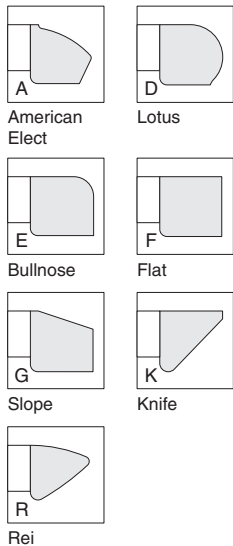

Specification Information

Dimensions		Style Number	Base Price	Options (Add \$ to Base Price)	
D	W			Premium Wood on Edge	
				Wood 2	Wood 3
30"/36"	60"	CL_B3660	\$ 2171	+\$ 30	+\$104
	66"	CL_B3666	\$ 2334	+\$ 45	+\$156
	72"	CL_B3672	\$ 2501	+\$ 45	+\$156
	84"	CL_B3684	\$ 2836	+\$ 61	+\$215
36"/42"	72"	CL_B4272	\$ 2846	+\$ 61	+\$215
	84"	CL_B4284	\$ 3117	+\$ 61	+\$215
	96"	CL_B4296	\$ 3514	+\$ 74	+\$260
	108"	CL_B42108	\$ 3926	+\$ 74	+\$260
41"/48"	84"	CL_B4884	\$ 3422	+\$ 74	+\$260
	96"	CL_B4896	\$ 3630	+\$ 74	+\$260
	108"	CL_B48108	\$ 4432	+\$ 96	+\$335
	120"	CL_B48120	\$ 5427	+\$ 96	+\$335
46"/54"	144"	CL_B48144	\$ 5985	+\$118	+\$415
	108"	CL_B54108	\$ 5085	+\$110	+\$387
	120"	CL_B54120	\$ 5903	+\$110	+\$387
	144"	CL_B54144	\$ 7009	+\$132	+\$461
51"/60"	168"	CL_B54168	\$ 8490	+\$153	+\$534
	120"	CL_B60120	\$ 6309	+\$118	+\$415
	144"	CL_B60144	\$ 8480	+\$145	+\$505
	168"	CL_B60168	\$11,109	+\$153	+\$534
56"/66"	192"	CL_B60192	\$11,465	+\$173	+\$609
	216"	CL_B60216	\$11,824	+\$198	+\$691
	144"	CL_B66144	\$ 9407	+\$153	+\$534
	168"	CL_B66168	\$11,582	+\$173	+\$609
61"/72"	192"	CL_B66192	\$12,635	+\$198	+\$691
	216"	CL_B66216	\$14,632	+\$218	+\$765
	168"	CL_B72168	\$13,518	+\$198	+\$691
	192"	CL_B72192	\$14,901	+\$218	+\$765
	216"	CL_B72216	\$16,170	+\$240	+\$839



Racetrack Laminate Conference Table Tops

SIN 711.11



Standard Includes	Required to Specify
-------------------	---------------------

- Table top: laminate with solid wood edge

- 1 Style number with appropriate edge profile letter indicated in the space provided (For example, CL_K3660 becomes CLFK3660 for flat edge profile)
 - ▶ See edge profiles at right.
- 2 Laminate color number for top
- 3 Wood finish number for edge profile
- 4 Options, if selected (see below)
 - ▶ See *Surface Materials*, page 180.

Surface Materials	Options	Price	Required to Specify
-------------------	---------	-------	---------------------

Surface Materials	• Premium wood 2 on wood edge profile	Prices at right	Specify Premium wood 2 finish number.
	• Premium wood 3 on wood edge profile	Prices at right	Specify Premium wood 3 finish number.
	• Customiz stain on wood edge profile	No cost	Specify <i>with Customiz stain</i> .
	• Open Line laminate	+\$65 plus cost of laminate	▶ See <i>Surface Materials Reference Manual</i> .

- Additional Options**
- ▶ See *Availability of Conference Top Options*, pages 122–124.
 - ▶ See *Specifying Conference Top Options*, page 125.

Tip: Your specification is not complete until you add a third letter to the style number to define the table top edge profile.

Standard Edge Profiles For Tops 60"W-120"W

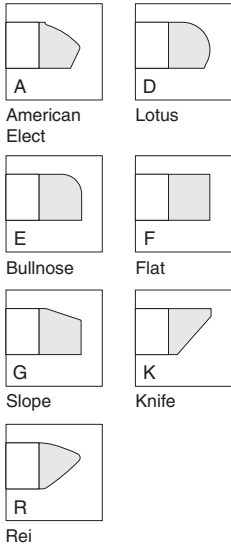

Large Edge Profiles For Tops 144"W and Wider

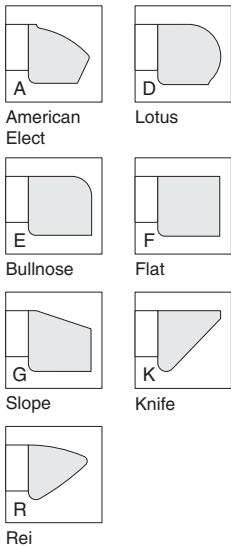

Specification Information

Dimensions		Style Number	Base Price	Options	
D	W			(Add \$ to Base Price)	
			Premium Wood on Edge		
			Wood 2	Wood 3	
36"	60"	CL_K3660	\$ 2072	+\$ 30	+\$104
	66"	CL_K3666	\$ 2228	+\$ 45	+\$156
	72"	CL_K3672	\$ 2388	+\$ 45	+\$156
	84"	CL_K3684	\$ 2708	+\$ 61	+\$215
42"	72"	CL_K4272	\$ 2719	+\$ 61	+\$215
	84"	CL_K4284	\$ 2974	+\$ 61	+\$215
	96"	CL_K4296	\$ 3355	+\$ 74	+\$260
	108"	CL_K42108	\$ 3746	+\$ 74	+\$260
48"	84"	CL_K4884	\$ 3268	+\$ 74	+\$260
	96"	CL_K4896	\$ 3465	+\$ 74	+\$260
	108"	CL_K48108	\$ 4230	+\$ 96	+\$335
	120"	CL_K48120	\$ 5181	+\$ 96	+\$335
54"	144"	CL_K48144	\$ 5713	+\$118	+\$415
	108"	CL_K54108	\$ 4853	+\$110	+\$387
	120"	CL_K54120	\$ 5634	+\$110	+\$387
	144"	CL_K54144	\$ 6689	+\$132	+\$461
60"	168"	CL_K54168	\$ 8106	+\$153	+\$534
	120"	CL_K60120	\$ 6019	+\$118	+\$415
	144"	CL_K60144	\$ 8095	+\$145	+\$505
	168"	CL_K60168	\$10,605	+\$153	+\$534
66"	192"	CL_K60192	\$10,943	+\$173	+\$609
	216"	CL_K60216	\$11,288	+\$198	+\$691
	144"	CL_K66144	\$ 8978	+\$153	+\$534
	168"	CL_K66168	\$11,054	+\$173	+\$609
72"	192"	CL_K66192	\$12,058	+\$198	+\$691
	216"	CL_K66216	\$13,967	+\$218	+\$765
	168"	CL_K72168	\$12,906	+\$198	+\$691
	192"	CL_K72192	\$14,222	+\$218	+\$765
	216"	CL_K72216	\$15,433	+\$240	+\$839



Bases for Conference Tables

SIN 711.11

Metal Flex Bases

Tip: Power units and round ports cannot be used on tops supported by T- or X-flex bases.

Tip: Oval ports and power channels cannot be used on 54"D x 120"W oval tops supported by flex bases.

Standard Includes	Required to Specify
-------------------	---------------------

- Metal flex base: paint or metal
- Attachment hardware

- 1 Style number
- 2 Paint or metal color number for base:
0835 Black
4799 Platinum
- 3 Options, if selected (see below)
▶ See *Surface Materials*, page 180.

Surface Materials	Options	Price	Required to Specify
-------------------	---------	-------	---------------------

Surface Materials	T-flex base		
	• Brushed Aluminum	+\$164	Specify with 8042 Brushed Aluminum.
	X-flex base		
	• Brushed Aluminum	+\$164	Specify with 8042 Brushed Aluminum.

Specification Information				
• Dimensions			• Style	• Base
D	W	H	Number	Price

T-Flex Base

24"	24"	27½"	CFLEXT24	\$ 782
30"	30"	27½"	CFLEXT30	\$ 913
:	:	:	:	:

X-Flex Base

24"	24"	27½"	CFLEXX24	\$1187
30"	30"	27½"	CFLEXX30	\$1302
:	:	:	:	:

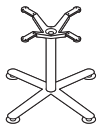
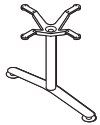

U- and X-Panel Bases

Tip: Power channels cannot be used on tops supported by X-panel bases.

Tip: Oval ports cannot be used on 54"D x 144"W oval tops supported by X-panel bases.

Standard Includes	Required to Specify
-------------------	---------------------

- U- or X-panel base: wood
- Wire management cavity
- Cylinder feet: paint or metal
- Attachment hardware

- 1 Style number
 - 2 Wood color number for base
 - 3 Paint or metal color number for feet:
0835 Black
4799 Platinum
8042 Brushed Aluminum
 - 4 Options, if selected (see below)
- ▶ See *Surface Materials*, page 180.

Options	Price	Required to Specify
---------	-------	---------------------

Surface Materials

- Premium wood 2
- Premium wood 3
- Customiz stain on wood

Prices below
Prices below
No cost

Specify Premium wood 2 finish number.
Specify Premium wood 3 finish number.
Specify with *Customiz stain*.
▶ See *Surface Materials Reference Manual*.

Foot Details

- Square feet

No cost

Specify with *square feet* and select 0835 Black, 4799 Platinum, or 8042 Brushed Aluminum.

Specification Information

Dimensions			Style Number	Base Price	Options	
D	W	H			(Add \$ to Base Price)	Premium Wood
:	:	:	:	:	Wood 2	Wood 3

U-Panel

4"	18"	27½"	CWUPC418	\$ 966	+\$ 45	+\$156
4"	24"	27½"	CWUPC424	\$1105	+\$ 65	+\$230
6"	30"	27½"	CWUPC630	\$1381	+\$ 92	+\$319
6"	36"	27½"	CWUPC636	\$1520	+\$110	+\$387
:	:	:	:	:	:	:

X-Panel

24"	24"	27½"	CWXPC424	\$1448	+\$ 65	+\$230
30"	30"	27½"	CWXPC630	\$1710	+\$ 92	+\$319
36"	36"	27½"	CWXPC636	\$1841	+\$110	+\$387
:	:	:	:	:	:	:



Bases for Conference Tables, continued

SIN 711.11

Rectangular Bases

Standard Includes	Required to Specify
<ul style="list-style-type: none"> Rectangular base: wood Removable panel for access to wire cavity Recessed toe kick on base, if selected: metallic finish Wood molding on base, if selected: wood to match base Glides: black plastic Attachment hardware 	<ol style="list-style-type: none"> Style number Wood color number for base Metallic finish color number for recessed toe kick, if selected: <ul style="list-style-type: none"> 0835 Black 8042 Brushed Aluminum 8046 Polished Aluminum Options, if selected (see below) <ul style="list-style-type: none"> ▶ See <i>Surface Materials</i>, page 180.

Options	Price	Required to Specify
Surface Materials <ul style="list-style-type: none"> Premium wood 2 Premium wood 3 Customiz stain on wood 	Prices below Prices below No cost	Specify Premium wood 2 finish number. Specify Premium wood 3 finish number. Specify <i>with Customiz stain</i> . ▶ See <i>Surface Materials Reference Manual</i> .

Specification Information					
Dimensions			Style Number	Base Price	Options (Add \$ to Base Price)
D	W	H			
					Premium Wood Wood 2 : Wood 3

With Recessed Toe Kick

18"	4"	27½"	CWREC418	\$ 856	+\$ 45	+\$156
24"	4"	27½"	CWREC424	\$ 919	+\$ 65	+\$230
30"	6"	27½"	CWREC630	\$1125	+\$ 92	+\$319
36"	6"	27½"	CWREC636	\$1281	+\$110	+\$387

With Wood Molding

18"	4"	27½"	CWRET418	\$1002	+\$ 45	+\$156
24"	4"	27½"	CWRET424	\$1087	+\$ 65	+\$230
30"	6"	27½"	CWRET630	\$1344	+\$ 92	+\$319
36"	6"	27½"	CWRET636	\$1545	+\$110	+\$387



Rectangular Bases with Feet



Standard Includes	Required to Specify
<ul style="list-style-type: none"> Rectangular base: wood Removable panel for access to wire cavity Cylinder feet: paint or metal Attachment hardware 	<ol style="list-style-type: none"> Style number Wood color number for base Paint or metal color number for feet: <ul style="list-style-type: none"> 0835 Black 4799 Platinum 8042 Brushed Aluminum Options, if selected (see below) <ul style="list-style-type: none"> ▶ See <i>Surface Materials</i>, page 180.

Options	Price	Required to Specify
Surface Materials <ul style="list-style-type: none"> Premium wood 2 Premium wood 3 Customiz stain on wood 	Prices below Prices below No cost	Specify Premium wood 2 finish number. Specify Premium wood 3 finish number. Specify <i>with Customiz stain</i> . ▶ See <i>Surface Materials Reference Manual</i> .
Foot Detail <ul style="list-style-type: none"> Square feet 	No cost	Specify <i>with square feet</i> and select 0835 Black, 4799 Platinum, or 8042 Brushed Aluminum.

Specification Information						
Dimensions			Style Number	Base Price	Options	
D	W	H			(Add \$ to Base Price)	Premium Wood
					Wood 2	Wood 3
18"	4"	27½"	CWREF418	\$ 985	+\$ 45	+\$156
24"	4"	27½"	CWREF424	\$1050	+\$ 65	+\$230
30"	6"	27½"	CWREF630	\$1255	+\$ 92	+\$319
36"	6"	27½"	CWREF636	\$1414	+\$110	+\$387
:	:	:	:	:	:	:

Convене

Bases for Conference Tables, continued

SIN 711.11

Disk Bases

Tip: Power units and round and oval ports cannot be used on tops supported by disk bases.

Standard Includes	Required to Specify
-------------------	---------------------

- Disk base: 7207 Black
- Glides: black plastic
- Attachment hardware

Style number

Specification Information				
• Dimensions			• Style	• Price
D	W	H	Number	

Contemporary

24"	24"	27½"	TBD2428C	\$732
30"	30"	27½"	TBD3028C	\$824

Transitional

30"	30"	27½"	TBD3028N	\$824
-----	-----	------	-----------------	-------



Freestanding Table Bases



Tip: Freestanding table base does not have cable routing capabilities.

Tip: No technology solution can be accommodated directly above the table base.

Standard Includes	Required to Specify
-------------------	---------------------

- Table base: 4799 Platinum Metallic or 7207 Black
- Attachment hardware: black paint only

1 Style number
2 Color number:
4799 Platinum Metallic
7207 Black

Specification Information					
• Dimensions			• Style	• Quantity	• Price
D	W	H	Number		

Freestanding Table Base

28"	28"	27½"	AWQT28	1	\$842
-----	-----	------	---------------	---	-------

Power and Communication Accessories

SIN 711.11

Technology Covers

Standard Includes	Required to Specify
<ul style="list-style-type: none"> Technology covers: Corian 	<ul style="list-style-type: none"> 1 Style number 2 Corian color number: <ul style="list-style-type: none"> 2970 Cameo White 2971 Nocturne Black

Specification Information

Dimensions			Style	Price
D	W	H	Number	

Wire Access Grommet Cover

4½"	6"	¼"	DAC84	\$77
-----	----	----	--------------	------

Square Cover

4½"	6"	¼"	DAX84	\$77
-----	----	----	--------------	------



Tip: Technology covers are included with power units and power channels. Specify additional covers only if you need a different style or replacements. ▶ See Power Channels and Power Units, pages 125–126.

Flip Up Power Unit



Tip: For field installation, a 5" wide by ¾" depth cut out is required. Also at least a 2½" clearance from the bottom of the flange (including the thickness of the worksurface) is required to allow the routing of the wire and to avoid an interference with drawers.

Standard Includes	Required to Specify
<ul style="list-style-type: none"> Power unit: 0835 black paint or 4799 Platinum paint Two outlets: black plastic Attachment hardware 6' power cord with grounded plug: black plastic 	<ul style="list-style-type: none"> 1 Style number 2 Paint color number for power unit

Specification Information

Dimensions			Style	Price
D	W	H	Number	

Flip Up Power Unit

4¼"	5½"	2"	AWVFP	\$278
-----	-----	----	--------------	-------

Power Boxes and Power/Communication Boxes

Tip: Power boxes can provide power/data access in media carts.

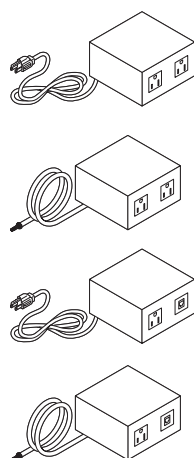

Tip: Jacks can be purchased by calling any of the manufacturers listed below:

- AMP Corporation
1.800.522.6752
- Leviton 1.800.722.2082
- Lucent 1.800.344.0223
- Krone 1.800.775.5766
- Panduit 1.800.777.3300

Standard Includes				Required to Specify		
<ul style="list-style-type: none"> Power box Power/communication box with adapters for two customer-supplied data couplers/jacks 6' power cord with three-prong plug or 6' flexible metal conduit 				Style number		
Specification Information						
Dimensions			Style Number	Price		
D	W	H				
Power Boxes						
3"	3"	1"	SPP	\$213		
Hardwired Power Boxes						
3"	3"	1"	SPPH	\$441		
Power/Communication Boxes						
3"	3"	1"	SPC	\$214		
Hardwired Power/Communication Boxes						
3"	3"	1"	SPCH	\$326		



Contemporary-Style Storage Credenzas

SIN 711.11

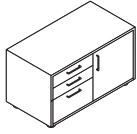

Standard Includes	Required to Specify
<ul style="list-style-type: none"> • Credenza: wood • Finished back panel: wood to match credenza • Pulls: paint or metal • Locks, keyed random: 9250 Ember Chrome • One adjustable shelf behind each door • One hanging file folder frame per file drawer: black plastic • Cylinder feet: paint or metal 	<ol style="list-style-type: none"> 1 Style number 2 Wood veneer color number for credenza 3 Pulls (see below) 4 Paint or metal color number for feet 5 Options, if selected (see below) <p>▶ See <i>Surface Materials</i>, page 180.</p>

	Options	Price	Required to Specify
Surface Materials	• Premium wood 2	+\$ 306	Specify Premium wood 2 finish number. Specify Premium wood 3 finish number. Specify with <i>Customiz stain</i> . ▶ See <i>Surface Materials Reference Manual</i> .
	• Premium wood 3	+\$1070	
	• Customiz stain on wood	No cost	
Pulls	• Tab pull	No cost	Specify with <i>tab pull</i> and select 0835 Black, 4799 Platinum, 9201 Polished Chrome, or 9211 Nickel. Specify with <i>jazz pull</i> and select 0835 Black, 4799 Platinum, 9201 Polished Chrome, or 9211 Nickel. Specify with <i>nile pull</i> and select 0835 Black, 4799 Platinum, 9201 Polished Chrome, or 9211 Nickel.
	• Jazz pull	+\$ 11 each	
	• Nile pull	+\$ 11 each	
Foot Detail	• Square feet	No cost	Specify with <i>square feet</i> and select 0835 Black, 4799 Platinum, or 8042 Brushed Aluminum.
Lock and Keying	Lock		
	• Polished Chrome	No cost	Specify with <i>9201 Polished Chrome lock</i> .
Lock and Keying	Keying		
	• Factory- and field-installed keying		▶ Page 668
Translucent Doors	Doors		
	• Non-locking translucent glass doors	+\$ 231 per door	Add suffix G to style number.
Grommets	• Two 2½"-round worksurface grommets	+\$ 134	Left/right: Specify with <i>CGRLR</i> and select 0835 Black, 4799 Platinum Metallic, 9201 Polished Chrome, or 9211 Nickel.

Tip: Specify 4799 Platinum finish on pulls to match translucent door frame.

Specification Information

Dimensions			Style	Base
D	W	H	Number	Price

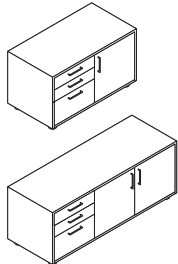

Credenza with Left-Hand Drawers and Right-Hand Door

24"	45"	26"	CWDL4526	\$2963
-----	-----	-----	-----------------	--------

Credenza with Left-Hand Drawers and Right-Hand Double Doors

24"	67"	26"	CWDL6726	\$4197
-----	-----	-----	-----------------	--------

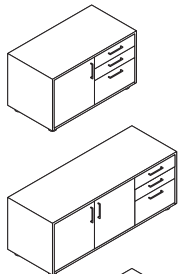

Credenza with Right-Hand Drawers and Left-Hand Door

24"	45"	26"	CWDR4526	\$2963
-----	-----	-----	-----------------	--------

Credenza with Right-Hand Drawers and Left-Hand Double Doors

24"	67"	26"	CWDR6726	\$4197
-----	-----	-----	-----------------	--------

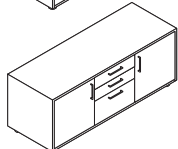

Credenza with Center Drawers and Right- and Left-Hand Doors

24"	67"	26"	CWCDC6726	\$4197
-----	-----	-----	------------------	--------

Credenzas with All Drawers

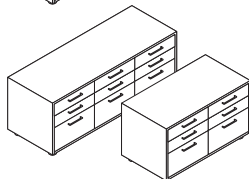

24"	45"	26"	CWDWC4526	\$3112
-----	-----	-----	------------------	--------

24"	67"	26"	CWADC6726	\$4408
-----	-----	-----	------------------	--------

Credenzas with All Doors

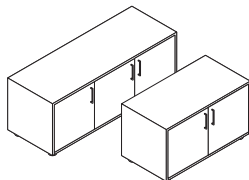

24"	45"	26"	CWDDC4526	\$2821
-----	-----	-----	------------------	--------

24"	67"	26"	CWTDC6726	\$3996
-----	-----	-----	------------------	--------



Contemporary-Style Buffet-Height Credenzas

SIN 711.11

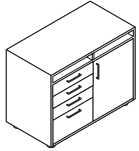

Standard Includes	Required to Specify
<ul style="list-style-type: none"> • Buffet-height credenza: wood • Finished back panel: wood to match credenza • Pulls: paint or metal • Locks, keyed random: 9250 Ember Chrome • Two adjustable shelves behind each door • One hanging file folder frame per file drawer: black plastic • Cylinder feet: paint or metal 	<ol style="list-style-type: none"> 1 Style number 2 Wood veneer color number for credenza 3 Pulls (see below) 4 Paint or metal color number for feet 5 Options, if selected (see below) <p>▶ See <i>Surface Materials</i>, page 180.</p>

	Options	Price	Required to Specify
Surface Materials	• Premium wood 2	+\$ 306	Specify Premium wood 2 finish number. Specify Premium wood 3 finish number. Specify with <i>Customiz stain</i> . ▶ See <i>Surface Materials Reference Manual</i> .
	• Premium wood 3	+\$1070	
	• Customiz stain on wood	No cost	
Pulls	• Tab pull	No cost	Specify with <i>tab pull</i> and select 0835 Black, 4799 Platinum, 9201 Polished Chrome, or 9211 Nickel. Specify with <i>jazz pull</i> and select 0835 Black, 4799 Platinum, 9201 Polished Chrome, or 9211 Nickel. Specify with <i>nile pull</i> and select 0835 Black, 4799 Platinum, 9201 Polished Chrome, or 9211 Nickel.
	• Jazz pull	+\$ 11 each	
	• Nile pull	+\$ 11 each	
Foot Detail	• Square feet	No cost	Specify with <i>square feet</i> and select 0835 Black, 4799 Platinum, 8042 Brushed Aluminum, or 8046 Polished Aluminum.
Lock and Keying	Lock		
	• Polished Chrome	No cost	Specify with <i>9201 Polished Chrome lock</i> .
Lock and Keying	Keying		
	• Factory- and field-installed keying		▶ Page 668
Translucent Doors	Doors		
	• Non-locking translucent glass doors	+\$ 298 per door	Add suffix G to style number.
Grommets	• Two 2½"-round worksurface grommets	+\$ 134	Left/right: Specify with <i>CGRLR</i> and select 0835 Black, 4799 Platinum Metallic, 9201 Polished Chrome, or 9211 Nickel.

Tip: Specify 4799 Platinum finish on pulls to match translucent door frame.

Specification Information

Dimensions			Style	Base
D	W	H	Number	Price

Buffet-Height Credenza with Left-Hand Drawers and Right-Hand Door

24"	45"	36"	CWDL4536	\$3407
:	:	:	:	:

Buffet-Height Credenza with Left-Hand Drawers and Right-Hand Double Doors

24"	67"	36"	CWDL6736	\$4825
:	:	:	:	:

Buffet-Height Credenza with Right-Hand Drawers and Left-Hand Door

24"	45"	36"	CWDR4536	\$3407
:	:	:	:	:

Buffet-Height Credenza with Right-Hand Drawers and Left-Hand Double Doors

24"	67"	36"	CWDR6736	\$4825
:	:	:	:	:

Buffet-Height Credenzas with All Doors

24"	45"	36"	CWDC4536	\$3246
24"	67"	36"	CWDC6736	\$4598
:	:	:	:	:

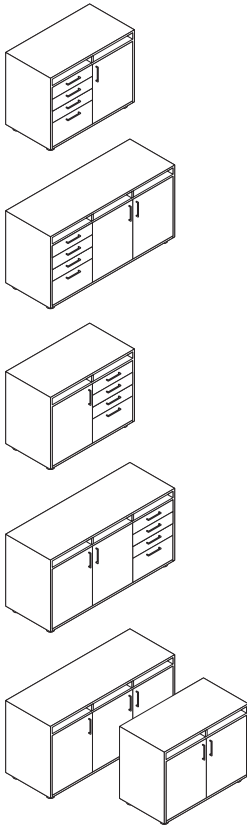

Contemporary-Style Media Carts

SIN 711.11

Standard Includes	Required to Specify
<ul style="list-style-type: none"> • Media cart: wood • Pulls: paint or metal • Side handles: paint or metal to match pulls • Locks, keyed random: 9250 Ember Chrome • Wire management cavity and back panel fold-down door • 2½"-round grommet: paint or metal • Locking casters, if selected: black plastic • Cylinder feet, if selected: paint or metal 	<ol style="list-style-type: none"> 1 Style number 2 Wood veneer color number for media cart 3 Pulls (see below) 4 Paint or metal color number for grommet 5 Paint or metal color number for feet, if selected 6 Options, if selected (see below) <p>▶ See <i>Surface Materials</i>, page 180.</p>

Options	Price	Required to Specify
Surface Materials <ul style="list-style-type: none"> • Premium wood 2 • Premium wood 3 • Customiz stain on wood 	+\$169 +\$594 No cost	Specify Premium wood 2 finish number. Specify Premium wood 3 finish number. Specify <i>with Customiz stain</i> . ▶ See <i>Surface Materials Reference Manual</i> .
Pulls <ul style="list-style-type: none"> • Tab pull • Jazz pull • Nile pull 	No cost +\$ 11 each +\$ 11 each	Specify <i>with tab pull</i> and select 0835 Black, 4799 Platinum, 9201 Polished Chrome, or 9211 Nickel. Specify <i>with jazz pull</i> and select 0835 Black, 4799 Platinum, 9201 Polished Chrome, or 9211 Nickel. Specify <i>with nile pull</i> and select 0835 Black, 4799 Platinum, 9201 Polished Chrome, or 9211 Nickel.
Foot Detail <ul style="list-style-type: none"> • Square feet 	No cost	Specify <i>with square feet</i> and select 0835 Black, 4799 Platinum, 8042 Brushed Aluminum, or 8046 Polished Aluminum.
Lock and Keying <ul style="list-style-type: none"> • Polished Chrome 	No cost	Specify <i>with 9201 Polished Chrome lock</i> .
	Lock Keying <ul style="list-style-type: none"> • Factory- and field-installed keying 	▶ Page 668
Translucent Doors <ul style="list-style-type: none"> • Non-locking translucent glass doors 	+\$298 per double doors	Add suffix G to style number.

Tip: Specify 4799 Platinum finish on pulls to match translucent door frame.

Specification Information				
Dimensions			Style	Base
D	W	H	Number	Price

Media Carts with Casters

With Open Shelf, Drawer, Double Doors, and One Adjustable Shelf in the Cabinet

24"	32"	38½"	CWDWCMED	\$2583
-----	-----	------	-----------------	--------

With Open Shelf, Double Doors, and One Fixed Shelf and One Adjustable Shelf in the Cabinet

24"	32"	38½"	CWOSCMED	\$2345
-----	-----	------	-----------------	--------

Media Carts with Feet

With Open Shelf, Drawer, Double Doors, and One Adjustable Shelf in the Cabinet

24"	32"	38½"	CWDWCMEDF	\$2831
-----	-----	------	------------------	--------

With Open Shelf, Double Doors, and One Fixed Shelf and One Adjustable Shelf in the Cabinet

24"	32"	38½"	CWOSCMEDF	\$2591
-----	-----	------	------------------	--------

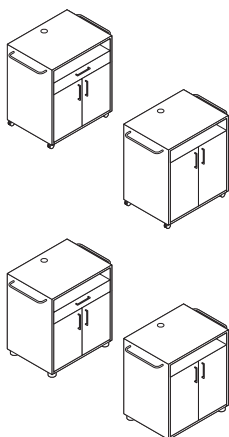

Contemporary-Style Hospitality Carts

SIN 711.11

Standard Includes	Required to Specify
<ul style="list-style-type: none"> Hospitality cart: wood Pulls: paint or metal Side handles: paint or metal to match pulls Locks, keyed random: 9250 Ember Chrome Non-skid pad for cart top 2 1/2"-round grommet: paint or metal Locking casters: black plastic 	<ol style="list-style-type: none"> Style number Wood veneer color number for hospitality cart Pulls (see below) Paint or metal color number for grommet Options, if selected (see below) <p>▶ See <i>Surface Materials</i>, page 180.</p>

Options	Price	Required to Specify
Surface Materials <ul style="list-style-type: none"> Premium wood 2 Premium wood 3 Customiz stain on wood 	<ul style="list-style-type: none"> +\$169 +\$594 No cost 	Specify Premium wood 2 finish number. Specify Premium wood 3 finish number. Specify with <i>Customiz stain</i> . ▶ See <i>Surface Materials Reference Manual</i> .
Pulls <ul style="list-style-type: none"> Tab pull Jazz pull Nile pull 	<ul style="list-style-type: none"> No cost +\$ 11 each +\$ 11 each 	Specify with <i>tab pull</i> and select 0835 Black, 4799 Platinum, 9201 Polished Chrome, or 9211 Nickel. Specify with <i>jazz pull</i> and select 0835 Black, 4799 Platinum, 9201 Polished Chrome, or 9211 Nickel. Specify with <i>nile pull</i> and select 0835 Black, 4799 Platinum, 9201 Polished Chrome, or 9211 Nickel.
Lock and Keying <ul style="list-style-type: none"> Polished Chrome 	<ul style="list-style-type: none"> No cost 	Specify with <i>9201 Polished Chrome lock</i> . ▶ Page 668
Translucent Doors <ul style="list-style-type: none"> Non-locking translucent glass doors 	<ul style="list-style-type: none"> +\$298 per double doors 	Add suffix G to style number.

Tip: Specify 4799 Platinum finish on pulls to match translucent door frame.

Specification Information					
Dimensions			Style	Base	
D	W	H	Number	Price	
:	:	:	:	:	:

Hospitality Carts

With Double Doors and Two Fixed Shelves and One Adjustable Shelf in the Cabinet

24"	32"	38 1/2"	CWDDCHP	\$2461
-----	-----	---------	----------------	--------

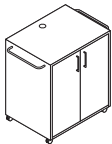

With Pull-Out Shelf, Drawer, Double Doors, and One Adjustable Shelf in the Cabinet

24"	32"	38 1/2"	CWDWCHP	\$2583
-----	-----	---------	----------------	--------



With Pull-Out Shelf, Double Doors, and One Fixed Shelf and One Adjustable Shelf in the Cabinet

24"	32"	38 1/2"	CWOSCHP	\$2345
-----	-----	---------	----------------	--------

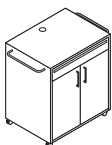

Contemporary-Style Lecterns

SIN 711.11

Standard Includes	Required to Specify
<ul style="list-style-type: none"> Lectern: wood Pulls on non-locking doors, if selected: paint or metal Task light Wire management channel Cylinder feet, if selected: paint or metal Locking casters, if selected: black plastic 	<ol style="list-style-type: none"> Style number Wood veneer color number for lectern Pulls and paint or metal color number (see below) Paint or metal color number for feet, if selected Options, if selected (see below) <p>▶ See <i>Surface Materials</i>, page 180.</p>

Options	Price	Required to Specify
Surface Materials <ul style="list-style-type: none"> Premium wood 2 Premium wood 3 Customiz stain on wood 	Prices below Prices below No cost	Specify Premium wood 2 finish number. Specify Premium wood 3 finish number. Specify <i>with Customiz stain</i> . ▶ See <i>Surface Materials Reference Manual</i> .
Pulls <ul style="list-style-type: none"> Tab pull Jazz pull Nile pull 	No cost +\$11 each +\$11 each	Specify <i>with tab pull</i> and select 0835 Black, 4799 Platinum, 9201 Polished Chrome, or 9211 Nickel. Specify <i>with jazz pull</i> and select 0835 Black, 4799 Platinum, 9201 Polished Chrome, or 9211 Nickel. Specify <i>with nile pull</i> and select 0835 Black, 4799 Platinum, 9201 Polished Chrome, or 9211 Nickel.
Foot Detail <ul style="list-style-type: none"> Square feet 	No cost	Specify <i>with square feet</i> and select 0835 Black, 4799 Platinum, 8042 Brushed Aluminum, or 9201 Polished Chrome.

Specification Information						
Dimensions			Style	Base	Options	
D	W	H	Number	Price	(Add \$ to Base Price)	
..	Premium Wood	
..	Wood 2 : Wood 3	

Table Top Lectern

22"	25"	16½"	CWCLECT	\$1306	+\$ 92	+\$319
-----	-----	------	----------------	--------	--------	--------

Full-Height Lecterns

With Casters and Two Fixed and Two Adjustable Open Shelves

22"	25"	49½"	CWCLEC	\$2465	+\$169	+\$594
-----	-----	------	---------------	--------	--------	--------

With Casters, Non-Locking Door, and One Fixed and Two Adjustable Shelves in the Cabinet

22"	25"	49½"	CWCLECD	\$2838	+\$169	+\$594
-----	-----	------	----------------	--------	--------	--------

With Feet and Two Fixed and Two Adjustable Open Shelves

22"	25"	49½"	CWCLECF	\$2713	+\$169	+\$594
-----	-----	------	----------------	--------	--------	--------

With Feet, Non-Locking Door, and One Fixed and Two Adjustable Shelves in the Cabinet

22"	25"	49½"	CWCLECDF	\$3084	+\$169	+\$594
-----	-----	------	-----------------	--------	--------	--------

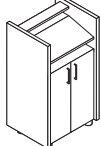
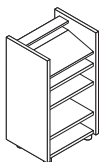
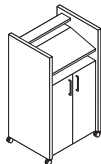
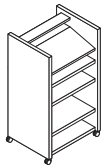
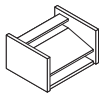

Contemporary-Style Wallboards

SIN 711.11

Tip: Interior writing surface accommodates magnets. Surface is also suitable for projection.

Standard Includes	Required to Specify
<ul style="list-style-type: none"> • Wallboard doors with full 180° hinges and pegs to hang flip-chart pads: wood • Tackable surface on door interior: 2166 Forbo bulletin board • Pulls: paint or metal • Interior writing surface for dry-erase markers: white porcelain 	<ul style="list-style-type: none"> 1 Style number 2 Wood veneer color number for wallboard 3 Pulls (see below) 4 Options, if selected (see below) ▶ See <i>Surface Materials</i>, page 180.

Options	Price	Required to Specify
Surface Materials <ul style="list-style-type: none"> • Premium wood 2 • Premium wood 3 • Customiz stain on wood 	<ul style="list-style-type: none"> +\$ 92 +\$319 No cost 	<ul style="list-style-type: none"> Specify Premium wood 2 finish number. Specify Premium wood 3 finish number. Specify <i>with Customiz stain</i>. ▶ See <i>Surface Materials Reference Manual</i>.
Pulls <ul style="list-style-type: none"> • Tab pull • Jazz pull • Nile pull 	<ul style="list-style-type: none"> No cost +\$ 11 each +\$ 11 each 	<ul style="list-style-type: none"> Specify <i>with tab pull</i> and select 0835 Black, 4799 Platinum, 9201 Polished Chrome, or 9211 Nickel. Specify <i>with jazz pull</i> and select 0835 Black, 4799 Platinum, 9201 Polished Chrome, or 9211 Nickel. Specify <i>with nile pull</i> and select 0835 Black, 4799 Platinum, 9201 Polished Chrome, or 9211 Nickel.
Marker Board Door Interiors <ul style="list-style-type: none"> • Marker board surface on door interiors 	<ul style="list-style-type: none"> +\$186 	<ul style="list-style-type: none"> Specify <i>with marker board doors</i>.

Specification Information				
• Dimensions			• Style	• Base
D	W	H	Number	Price
5"	56"	37"	CWAWLB56	\$2567
5"	70"	37"	CWAWLB70	\$3043

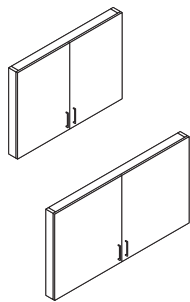

Transitional-Style Storage Credenzas

SIN 711.11

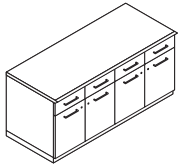

Standard Includes	Required to Specify
<ul style="list-style-type: none"> Credenza: wood Finished back panel with wire access cutouts: wood to match credenza Pulls: paint or metal Locks, keyed random: 9250 Ember Chrome One adjustable shelf behind each door One hanging file folder frame per file drawer: black plastic 	<p>1 Style number with appropriate edge profile letter indicated in the space provided. (For example, CWDD_3229 becomes CWDDF3229 for flat edge profile)</p> <p>▶ See edge profiles below.</p> <p>2 Wood veneer color number for credenza</p> <p>3 Pulls (see below)</p> <p>4 Options, if selected (see below)</p> <p>▶ See <i>Surface Materials</i>, page 180.</p>

Edge Profiles

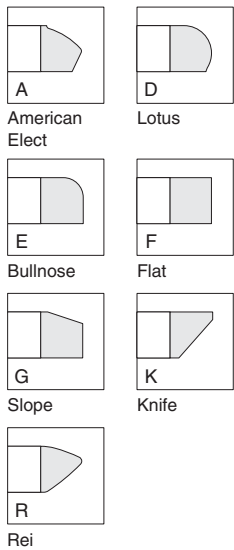

Options	Price	Required to Specify
<p>Surface Materials</p> <ul style="list-style-type: none"> Premium wood 2 +\$ 306 Premium wood 3 +\$1070 Customiz stain on wood No cost Full-fill finish on credenza top +\$ 22 		<p>Specify Premium wood 2 finish edge profile letter indicated in the space provided. Specify Premium wood 3 finish number. Specify <i>with Customiz stain</i>.</p> <p>▶ See <i>Surface Materials Reference Manual</i>. Specify full-fill finish color number for credenza top.</p>
<p>Pulls</p> <ul style="list-style-type: none"> Tab pull No cost Jazz pull +\$ 11 each Nile pull +\$ 11 each 		<p>Specify <i>with tab pull</i> and select 0835 Black, 4799 Platinum, 9201 Polished Chrome, or 9211 Nickel.</p> <p>Specify <i>with jazz pull</i> and select 0835 Black, 4799 Platinum, 9201 Polished Chrome, or 9211 Nickel.</p> <p>Specify <i>with nile pull</i> and select 0835 Black, 4799 Platinum, 9201 Polished Chrome, or 9211 Nickel.</p>
<p>Lock and Keying</p> <p>Lock</p> <ul style="list-style-type: none"> Polished Chrome No cost <p>Keying</p> <ul style="list-style-type: none"> Factory- and field-installed keying ▶ Page 668 		<p>Specify <i>with 9201 Polished Chrome lock</i>.</p>
<p>Grommets</p> <ul style="list-style-type: none"> One 2½"-round worksurface grommet available on 32"W credenzas +\$ 67 Two 2½"-round worksurface grommets available on 64"W and 80"W credenzas +\$ 134 Three 2½"-round worksurface grommets available on 80"W credenzas +\$ 201 		<p>Center: Specify <i>with CGRC</i> and select 0835 Black, 9201 Polished Chrome, or 9211 Nickel.</p> <p>Left/right: Specify <i>with CGRLR</i> and select 0835 Black, 9201 Polished Chrome, or 9211 Nickel.</p> <p>Left/center/right: Specify <i>with CGRLCR</i> select 0835 Black, 4799 Platinum Metallic, 9201 Polished Chrome, or 9211 Nickel.</p>

Tip: Your specification is not complete until you add a fifth letter to the style number to define the edge profile.

Specification Information

Dimensions			Style	Base
D	W	H	Number	Price

Credenzas with All Doors

25"	32"	29½"	CWDD_3229	\$2123
25"	64"	29½"	CWDD_6429	\$3999
25"	80"	29½"	CWDD_8029	\$4500

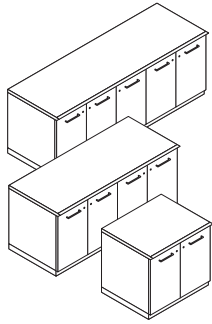

Credenzas with Box Drawers and Doors

25"	32"	29½"	CWBD_3229	\$2335
25"	64"	29½"	CWBD_6429	\$4402
25"	80"	29½"	CWBD_8029	\$4951

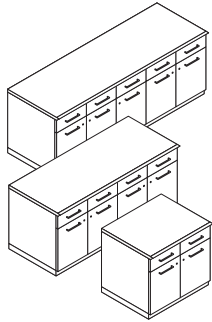

Credenzas with Lateral File Drawers

25"	32"	29½"	CWLF_3229	\$2335
25"	64"	29½"	CWLL_6429	\$4402

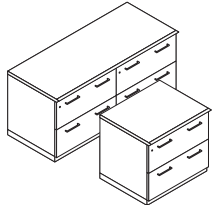

Credenzas with Lateral File Drawers and Doors

25"	64"	29½"	CWLD_6429	\$4402
25"	80"	29½"	CWLD_8029	\$4951

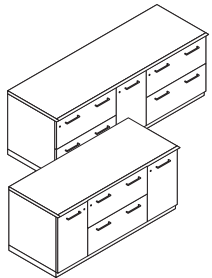

Transitional-Style Buffet-Height Credenzas

SIN 711.11

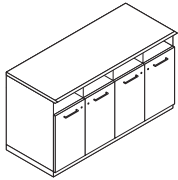

Standard Includes	Required to Specify
-------------------	---------------------

<ul style="list-style-type: none"> • Buffet-height credenza: wood • Finished back panel with wire access cutouts: wood to match credenza • Pulls: paint or metal • Locks, keyed random: 9250 Ember Chrome • Two adjustable shelves behind each door • One hanging file folder frame per file drawer: black plastic 	<p>1 Style number with appropriate edge profile letter indicated in the space provided. (For example, CWOD_3236 becomes CWODF3236 for flat edge profile)</p> <p>▶ See edge profiles below.</p> <p>2 Wood veneer color number for credenza</p> <p>3 Pulls (see below)</p> <p>4 Options, if selected (see below)</p> <p>▶ See <i>Surface Materials</i>, page 180.</p>
--	---

Edge Profiles

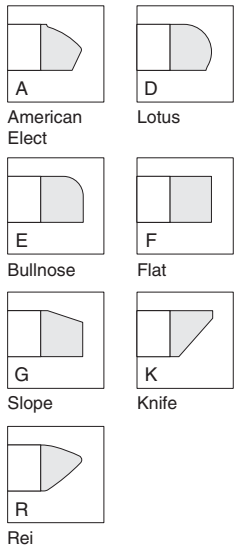

Options	Price	Required to Specify
---------	-------	---------------------

Surface Materials	<ul style="list-style-type: none"> • Premium wood 2 +\$ 306 • Premium wood 3 +\$1070 • Customiz stain on wood No cost • Full-fill finish on credenza top +\$ 22 	<p>Specify Premium wood 2 finish number. Specify Premium wood 3 finish number. Specify <i>with Customiz stain</i>.</p> <p>▶ See <i>Surface Materials Reference Manual</i>. Specify full-fill finish color number for credenza top.</p>
Pulls	<ul style="list-style-type: none"> • Tab pull No cost • Jazz pull +\$ 11 each • Nile pull +\$ 11 each 	<p>Specify <i>with tab pull</i> and select 0835 Black, 4799 Platinum, 9201 Polished Chrome, or 9211 Nickel.</p> <p>Specify <i>with jazz pull</i> and select 0835 Black, 4799 Platinum, 9201 Polished Chrome, or 9211 Nickel.</p> <p>Specify <i>with nile pull</i> and select 0835 Black, 4799 Platinum, 9201 Polished Chrome, or 9211 Nickel.</p>
Lock and Keying	<p>Lock</p> <ul style="list-style-type: none"> • Polished Chrome No cost <p>Keying</p> <ul style="list-style-type: none"> • Factory- and field-installed keying 	<p>Specify <i>with 9201 Polished Chrome lock</i>.</p> <p>▶ Page 668</p>
Grommets	<ul style="list-style-type: none"> • One 2½"-round worksurface grommet available on 32"W credenzas +\$ 67 • Two 2½"-round worksurface grommets available on 64"W and 80"W credenzas +\$ 134 • Three 2½"-round worksurface grommets available on 80"W credenzas +\$ 201 	<p>Center: Specify <i>with CGRC</i> and select 0835 Black, 9201 Polished Chrome, or 9211 Nickel.</p> <p>Left/right: Specify <i>with CGRLR</i> and select 0835 Black, 9201 Polished Chrome, or 9211 Nickel.</p> <p>Left/center/right: Specify <i>with CGRLCR</i> and select 0835 Black, 4799 Platinum Metallic, 9201 Polished Chrome, or 9211 Nickel.</p>

Tip: Your specification is not complete until you add a fifth letter to the style number to define the edge profile.

Specification Information

Dimensions			Style	Base
D	W	H	Number	Price

Buffet-Height Credenzas with Open Shelves and Doors

25"	32"	36"	CWOD_3236	\$2441
25"	64"	36"	CWOD_6436	\$4176
25"	80"	36"	CWOD_8036	\$4700

Buffet-Height Credenzas with Box Drawers and Doors

25"	32"	36"	CWBD_3236	\$2683
25"	64"	36"	CWBD_6436	\$4598
25"	80"	36"	CWBD_8036	\$5169

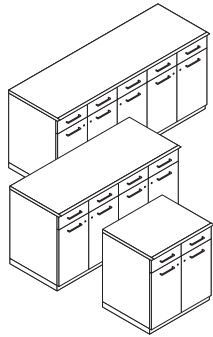
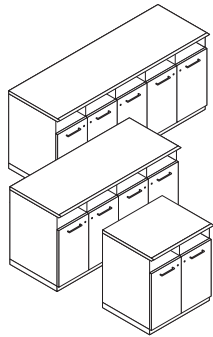

Transitional-Style Media Carts

SIN 711.11

Standard Includes	Required to Specify
<ul style="list-style-type: none"> • Media cart: wood • Pulls: paint or metal • Side handles: paint or metal to match pulls • Locks, keyed random: 9250 Ember Chrome • Wire management cavity and back panel fold-down door • 2½"-round grommet: paint or metal • Locking casters: black plastic 	<ol style="list-style-type: none"> 1 Style number with appropriate edge profile letter indicated in the space provided. (For example, CWDD_MED becomes CWDDFMED for flat edge profile) <ul style="list-style-type: none"> ▶ See edge profiles below. 2 Wood veneer color number for media cart 3 Pulls (see below) 4 Paint or metal color number for grommet 5 Options, if selected (see below) <ul style="list-style-type: none"> ▶ See <i>Surface Materials</i>, page 180.

Edge Profiles

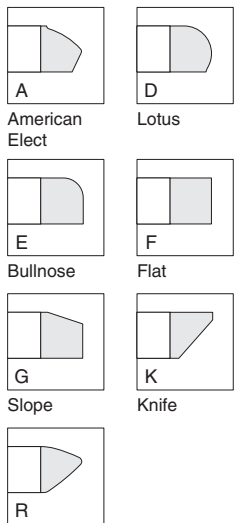

Rei
 Tip: Your specification is not complete until you add a fifth letter to the style number to define the edge profile.

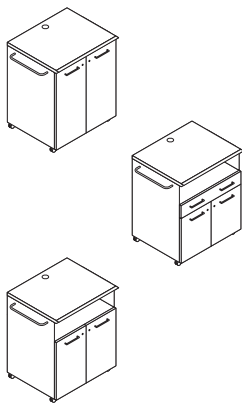

Options	Price	Required to Specify
Surface Materials <ul style="list-style-type: none"> • Premium wood 2 +\$169 • Premium wood 3 +\$594 • Customiz stain on wood No cost • Full-fill finish on top +\$ 22 		Specify Premium wood 2 finish number. Specify Premium wood 3 finish number. Specify <i>with Customiz stain</i> . ▶ See <i>Surface Materials Reference Manual</i> . Specify full-fill finish color number for top.
Pulls <ul style="list-style-type: none"> • Tab pull No cost • Jazz pull +\$ 11 each • Nile pull +\$ 11 each 		Specify <i>with tab pull</i> and select 0835 Black, 4799 Platinum, 9201 Polished Chrome, or 9211 Nickel. Specify <i>with jazz pull</i> and select 0835 Black, 4799 Platinum, 9201 Polished Chrome, or 9211 Nickel. Specify <i>with nile pull</i> and select 0835 Black, 4799 Platinum, 9201 Polished Chrome, or 9211 Nickel.
Lock and Keying <ul style="list-style-type: none"> • Polished Chrome No cost • Keying <ul style="list-style-type: none"> • Factory- and field-installed keying 		Specify <i>with 9201 Polished Chrome lock</i> . ▶ Page 668

Specification Information

Dimensions	Style	Base
D W H	Number	Price

Media Carts

With Double Doors and Two Fixed Shelves and One Adjustable Shelf in the Cabinet

25"	32½"	38½"	CWDD_MED	\$2461
-----	------	------	-----------------	--------

With Open Shelf, Drawer, Double Doors, and One Adjustable Shelf in the Cabinet

25"	32½"	38½"	CWDW_MED	\$2583
-----	------	------	-----------------	--------

With Open Shelf, Double Doors, and One Fixed Shelf and One Adjustable Shelf in the Cabinet

25"	32½"	38½"	CWOS_MED	\$2345
-----	------	------	-----------------	--------

Transitional-Style Hospitality Carts

SIN 711.11

Standard Includes	Required to Specify
<ul style="list-style-type: none"> • Hospitality cart: wood • Pulls: paint or metal • Side handles: paint or metal to match pulls • Locks, keyed random: 9250 Ember Chrome • Non-skid pad for cart top • 2 1/2" round grommet: paint or metal • Locking casters: black plastic 	<ol style="list-style-type: none"> 1 Style number with appropriate edge profile letter indicated in the space provided. (For example, CWDD_HP becomes CWDDFHP for flat edge profile) ▶ See edge profiles below 2 Wood veneer color number for hospitality cart 3 Pulls (see below) 4 Paint or metal color number for grommet 5 Options, if selected (see below) ▶ See <i>Surface Materials</i>, page 180.

Edge Profiles

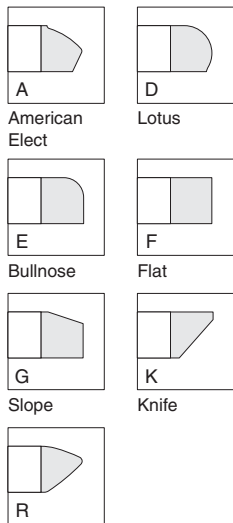

Rei

Tip: Your specification is not complete until you add a fifth letter to the style number to define the edge profile.

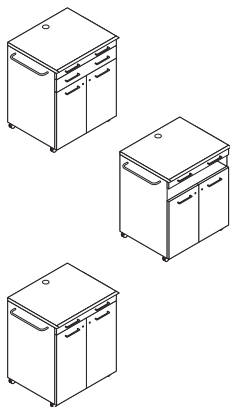

Options	Price	Required to Specify
Surface Materials <ul style="list-style-type: none"> • Premium wood 2 • Premium wood 3 • Customiz stain on wood • Full-fill finish on top 	+\$169 +\$594 No cost +\$ 22	Specify Premium wood 2 finish number. Specify Premium wood 3 finish number. Specify with <i>Customiz stain</i> . ▶ See <i>Surface Materials Reference Manual</i> . Specify full-fill finish color number for top.
Pulls <ul style="list-style-type: none"> • Tab pull • Jazz pull • Nile pull 	No cost +\$ 11 each +\$ 11 each	Specify with <i>tab pull</i> and select 0835 Black, 4799 Platinum, 9201 Polished Chrome, or 9211 Nickel. Specify with <i>jazz pull</i> and select 0835 Black, 4799 Platinum, 9201 Polished Chrome, or 9211 Nickel. Specify with <i>nile pull</i> and select 0835 Black, 4799 Platinum, 9201 Polished Chrome, or 9211 Nickel.
Lock and Keying <ul style="list-style-type: none"> • Polished Chrome • Keying • Factory- and field-installed keying 	No cost	Specify with <i>9201 Polished Chrome lock</i> . ▶ Page 668

Specification Information		
Dimensions	Style Number	Base Price
D	W	H

Hospitality Carts

With Pull-Out Shelf, Drawer, Double Doors, and One Adjustable Shelf in the Cabinet

25"	32"	38 1/2"	CWDW_HP	\$2583
-----	-----	---------	----------------	--------

With Pull-Out Shelf, Open Shelf, Double Doors, and One Adjustable Shelf in the Cabinet

25"	32"	38 1/2"	CWOS_HP	\$2345
-----	-----	---------	----------------	--------

With Pull-Out Shelf, Double Doors, and One Fixed Shelf and One Adjustable Shelf in the Cabinet

25"	32"	38 1/2"	CWDD_HP	\$2461
-----	-----	---------	----------------	--------

Transitional-Style Wallboards

SIN 711.11

Tip: Interior writing surface accommodates magnets. Surface is also suitable for projection.

Standard Includes	Required to Specify
<ul style="list-style-type: none"> • Wallboard doors with full 180° hinges and pegs to hang flip-chart pads: wood • Tackable surface on door interior: 2166 Forbo bulletin board • Pulls: paint or metal • Interior writing surface for dry-erase markers: white porcelain 	<ul style="list-style-type: none"> 1 Style number 2 Wood veneer color number for wallboard 3 Pulls (see below) 4 Options, if selected (see below) ▶ See <i>Surface Materials</i>, page 180.

Options	Price	Required to Specify
Surface Materials <ul style="list-style-type: none"> • Premium wood 2 • Premium wood 3 • Customiz stain on wood 	<ul style="list-style-type: none"> +\$ 92 +\$319 No cost 	<ul style="list-style-type: none"> Specify Premium wood 2 finish number. Specify Premium wood 3 finish number. Specify <i>with Customiz stain</i>. ▶ See <i>Surface Materials Reference Manual</i>.
Pulls <ul style="list-style-type: none"> • Tab pull • Jazz pull • Nile pull 	<ul style="list-style-type: none"> No cost +\$ 11 each +\$ 11 each 	<ul style="list-style-type: none"> Specify <i>with tab pull</i> and select 0835 Black, 4799 Platinum, 9201 Polished Chrome, or 9211 Nickel. Specify <i>with jazz pull</i> and select 0835 Black, 4799 Platinum, 9201 Polished Chrome, or 9211 Nickel. Specify <i>with nile pull</i> and select 0835 Black, 4799 Platinum, 9201 Polished Chrome, or 9211 Nickel.
Marker Board Door Interiors <ul style="list-style-type: none"> • Marker board surface on door interiors 	<ul style="list-style-type: none"> +\$186 	<ul style="list-style-type: none"> Specify <i>with marker board doors</i>.

Specification Information				
• Dimensions			• Style	• Base
D	W	H	Number	Price
5"	56"	37"	CWAWLB56	\$2567
5"	70"	37"	CWAWLB70	\$3043

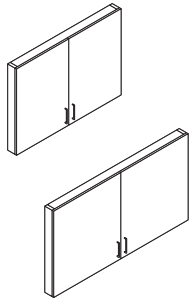

Surface Materials

Surface Materials	180
Veneer Cut Guidelines	184
Color Availability Matrices	186
Walden Open Line Laminate Edge	192
Specification Guidelines for Vertical Fabric Applications	193

Surface Materials

This listing includes all the surface material choices that are available for the products in this specification guide.

Resources

For more information about surface materials, refer to the following resources:

Additional surface materials specification tools are available to assist you in the specification process—the Surface Materials Binders.

Surface Materials

Binders include:

- Surface Materials Reference Manual
- A complete set of swatch cards for hard surfaces, vertical surface fabrics, and seating upholstery

Wood

▶ See *Wood Color Availability Matrix* on page 186 for color availability by product line.

Steelcase carefully selects veneer and solid wood for consistent color and grain structure. Wood is a natural material and variations will occur in color, grain and texture. These variations are part of the inherent natural beauty of wood and are not considered defects.

Forest Stewardship Council (FSC) certified wood (veneer and core) is available on most Steelcase wood products through the Specials RFQ process.

All wood products will darken with age and exposure to ultraviolet light. This is especially apparent with cherry and maple veneer. We recommend that desk accessories be rearranged periodically to ensure even aging of wood surfaces.

When storing your wood furniture, please follow the following guidelines:

- Do not store products in trailers
- Store products in areas that simulate office temperatures (60°F to 90°F)
- Store products in areas that maintain constant, office-like humidity levels
- Keep product away from light. Cover products to make sure they are not exposed to light.

Steelcase Surfaces

Veneer

Veneers are matched for proper balance and consistency. Veneers are available or quarter cut, except for Oak, which is rift cut.

▶ Refer to the *Veneer Cut Guidelines* on page 184 for descriptions of each cut.

Open-pore finish is a medium gloss finish that leaves the wood grain texture visible to the eye and distinguishable to the touch.

▶ See *Surface Materials Reference Manual* for a listing of available veneers for Victor2.

Flat-cut open-pore finish choices

- 3062 FC/OP Graphite Walnut
- 3402 FC/OP Clear Cherry (Aged)
- 3412 FC/OP Natural Cherry
- 3422 FC/OP Medium Cherry
- 3522 FC/OP Clear Maple*
- 3572 FC/OP Amber on Maple
- 3592 FC/OP Blonde on Maple
- 3702 FC/OP Clear Walnut
- 3712 FC/OP Natural Walnut
- 3722 FC/OP Dark Mahogany on Walnut
- 3752 FC/OP Medium Walnut
- 3762 FC/OP Dark Walnut
- 3772 FC/OP Medium Mahogany on Walnut

Quarter-cut open-pore finish choices

- 3042 QC/OP Ash*
- 3222 QC/OP Clear Maple*
- 3272 QC/OP Amber on Maple
- 3292 QC/OP Blonde on Maple
- 3302 QC/OP Clear Walnut
- 3312 QC/OP Natural Walnut
- 3322 QC/OP Dark Mahogany on Walnut
- 3352 QC/OP Medium Walnut
- 3362 QC/OP Dark Walnut
- 3372 QC/OP Medium Mahogany on Walnut
- 3382 QC/OP Graphite Walnut

Rift-cut open-pore finish choices

- 3602 RC/OP Desert Oak
- 3612 RC/OP Warm Oak
- 3692 RC/OP Espresso Oak

Full-fill finish is a medium-gloss finish that completely fills the grain texture, yet allows the grain pattern to be seen. The wood has a lustrous, satiny look, and it is smooth to the touch. This finish is available on the wood worksurface or top only.

Tip: For ease of specification, full-fill finish codes can be selected on other veneer components being used in settings with full-fill veneer worksurfaces. The other components will not have the final fill coat applied, but the finish color will be consistent with the full-fill worksurfaces.

Flat-cut full-fill finish choices

- 3064 FC/FF Graphite Walnut
- 3404 FC/FF Clear Cherry (Aged)
- 3414 FC/FF Natural Cherry
- 3424 FC/FF Medium Cherry
- 3524 FC/FF Clear Maple*
- 3544 FC/FF Blonde on Maple
- 3574 FC/FF Amber on Maple
- 3704 FC/FF Clear Walnut
- 3714 FC/FF Natural Walnut
- 3724 FC/FF Dark Mahogany on Walnut
- 3754 FC/FF Medium Walnut
- 3764 FC/FF Dark Walnut
- 3774 FC/FF Medium Mahogany on Walnut

Quarter-cut full-fill finish choices

- 3224 QC/FF Clear Maple*
- 3274 QC/FF Amber on Maple
- 3294 QC/FF Blonde on Maple
- 3304 QC/FF Clear Walnut
- 3314 QC/FF Natural Walnut
- 3324 QC/FF Dark Mahogany on Walnut
- 3354 QC/FF Medium Walnut
- 3364 QC/FF Dark Walnut
- 3374 QC/FF Medium Mahogany on Walnut
- 3384 QC/FF Graphite Walnut

Rift-cut full-fill finish choices

- 3604 RC/FF Desert Oak
- 3614 RC/FF Warm Oak
- 3694 RC/FF Espresso Oak

**To ensure an understanding of the color ranges and characteristic variations of natural veneer, a sign-off sheet is required prior to orders being accepted for this clear-coat finish. The sign-off sheet is available through Steelcase advertising stock. Please use form number 09-0000756 for 3042, form number 05-0001370 for 3222 and 3224.*

Premium Veneers

A selection of Premium veneers in this collection are available on most Steelcase brand products. The collection will be available as close to standard leadtimes as possible. However, because adequate supplies of veneer and solids must be secured, all orders will be scheduled individually. Leadtimes will vary based on Premium veneer and Premium solids availability at the time the order is placed. The collection is Graded-In as Wood Group 2 and Wood Group 3, and supported like standard veneers to make ordering easy. Please see the Steelcase surface materials section on village.steelcase.com for sample information and product line availability. All premium veneers are in clear-coat.

Quarter-cut open-pore finish choices Wood Group 2

- 3032 QC/OP Dark Thin Line Bamboo
- 3052 QC/OP Ribbon Sapele

Wood Group 3

- 3832 QC/OP Figured Anegre
- 3842 QC/OP Figured Makore

Tip: Full-fill finish is not available on premium veneers as a standard.

**To ensure an understanding of the color ranges and characteristic variations of natural veneer, a sign-off sheet is required prior to orders being accepted for this clear-coat finish. The sign-off sheet is available through Steelcase advertising stock. Please use form number 09-0000755 for 3032, form number 09-0000757 for 3052, form number 09-0000758 for 3832, and form number 09-0000759 for 3842.*

Select Surfaces

For information on products within Select Surfaces, including accent paints and fabrics from Designtex, Gabriel, Kvadrat, and Pollack, please refer to the *Surface Materials Reference Manual* or visit www.steelcase.com/surface-materials under the Select Surfaces section.

Composite Veneer

Composite veneers are an engineered wood intended to create specific grain patterns and characteristics. They are pre-stained and finished with Steelcase's Clarity water-borne UV topcoat, which protects the environment while providing durability and clarity. Only open-pore finishes are available on composite wood. Composite veneer and matching edge bands are available on most Steelcase brand products. Composites, for use as a solid nosing substitute, are not available. Steelcase does not recommend mixing composite veneers with natural solid nosings because composite and natural wood grain and color matching are rarely compatible. Composite veneers are Graded-In as Wood Group 1 pricing.

Note: Known for their color consistency, composite veneers feature a clear coat finish. Because the veneers are sourced in large lots, overall color within a specific purchase order should have minimal color inconsistency. However, composite customers should know that colors may vary slightly from dye lot to dye lot. This inconsistency may be noticed when replacement pieces are ordered that may be from different dye lots, or when a new project phase is installed. Also note that composite veneers tend to fade and lighten over time, especially with sun exposure.

Flat-cut open-pore finish choices

3JDX FC/OP Oak Composite
3JFX FC/OP Maple Composite
3JHX FC/OP Cherry Composite
3JXX FC/OP Walnut Composite

Quarter-cut open-pore finish choices

3F8X QC/OP European Walnut Composite
3GAX QC/OP Gold Teak Composite
3GFX QC/OP Rosewood Composite
3GGX QC/OP Zebano Composite
3HGX QC/OP Oak Composite
3HVX QC/OP Walnut Composite
3JEX QC/OP Maple Composite
3JGX QC/OP Cherry Composite
3ZNX QC/OP Night Cerused Oak Composite

Tip: Be conscious if mixing the flat cut and the quarter cut in composites, there may be large variation in color.

Natural Veneer

Natural veneer is available in the Select Surfaces offering. Natural veneer may have extended lead-times. Place your order as you normally would for any other finish, calling out the appropriate finish code. Natural veneers are Graded-In as Wood Group 1 pricing.

The following finishes are available through the natural veneer offering:

Flat-cut open-pore finish choices

35A2 FC/OP Blanch Maple
37A2 FC/OP Thunder Walnut

Quarter-cut open-pore finish choices

32A2 QC/OP Blanch Maple
33A2 QC/OP Thunder Walnut

Rift-cut open-pore finish choices

36A2 RC/OP Volcanic Oak

Planked Veneer

Planked veneer is available in the Select Surfaces offering. Planked veneer may have extended lead-times. Place your order as you normally would for any other finish, calling out the appropriate finish code.

The following finishes are available through the planked veneer offering:

Wood Group 1

3P41 OP Planked Cherry
3P51 OP Planked Maple
3P61 OP Planked Oak
3P71 OP Planked Walnut

Tip: Known for its uniqueness, planked veneer has intentional and natural variations that include, but are not limited to: character marks, grain pattern, color, and natural color aging.

Custom Surfaces

Customiz stain is a service that allows you to create your own stain colors and finishes on standard veneer. Customiz stain color is available on all product lines that offer wood veneer.

A \$500 stain-matching fee applies on CUSTOMIZ requests (Exception: The \$500 fee does not apply on matches to Coalesse standard finishes or for a low-gloss finish request on a standard color). The \$500 fee covers the cost of formulating the Customiz color finish and applies regardless of whether or not an order for product is placed.

In addition, an approval form must be signed to indicate customer acceptance of Customiz match. A \$1,500 initiation fee will be charged prior to first order entry. This initiation fee activates the finish for unlimited use on any Steelcase product for an 18 month time period. After the 18 month time period has lapsed, the Customiz finish may be reactivated for another 18 months for a \$1,000 fee at any point within five years after the \$1,500 initiation fee was paid. If the finish is not reactivated within five years after the \$1,500 initiation fee was paid, the finish will be culled and the customer will need to pay the \$1,500 initiation fee again. All style number related Customiz charges products are no cost as of April 2014. The matching and initiation fees are not discountable.

Customiz stain takes 10 days to formulate. Consult the *Surface Materials Reference Manual* for more information. Custom veneers are also available and must be quoted by Steelcase special group. Customiz stain on custom veneers takes 2 to 4 weeks to formulate.

Requirements and information on ordering a Customiz stain color are found in the *Surface Materials Reference Manual*.

Laminate

▶ See *Surface Materials Reference Manual* for a listing of available laminates for Victor2.

▶ See *Laminate Color Availability Matrix* on page 188 for color availability by product line.

Steelcase Surfaces

High-Pressure Laminate

Fiber Laminate

2850 Vanadium Fiber
2851 Rhyme Fiber
2852 Tungsten Fiber
2854 Vellum Fiber
2859 Novell Fiber
2860 Granite Fiber
2861 Coconut Fiber
2862 Stucco Fiber

Metallic Laminate

2503 Brushed Silver

Micro Laminate

2920 Marl Micro
2921 Gypsum Micro
2922 Clay Micro
2923 Shadow Micro

Patina Laminate

2870 Blonde Bronze Patina
2871 Blackened Bronze Patina
2873 Instant Iron Patina

Solid Laminate

2722 Cream
2730 Arctic White
2746 Black
2759 Warm White
2811 Mist
2883 Seagull
2884 Milk
2885 Dune
2HMG Merle

Speckle Laminate

2820 Coffee Speckle
2822 Woodrose Speckle
2823 Driftwood Speckle
2824 Smoke Speckle
2825 Vanadium Speckle

Tip: Some wood veneer finishes and woodgrain laminates share the same name. Because of the difference in materials, veneers and laminates of the same name are not an exact match but do coordinate with each other.

Surface Materials, continued

Woodgrain Laminate

- 2406 Clear Cherry
- 2409 Clear Maple
- 2410 Graphite Walnut*
- 2412 Natural Cherry
- 2422 Medium Cherry
- 2511 Winter on Maple
- 2538 Clear Walnut
- 2539 Warm Oak
- 2592 Blonde on Maple
- 2714 Natural Walnut
- 2772 Medium Mahogany on Walnut

- 2HAK Clear Oak
- 2HAT Acacia
- 2HAN Ash Noce
- 2HAW Ash Wenge
- 2HBN Bisque Noce
- 2HBW Bisque Wenge
- 2HCN Clay Noce
- 2HCW Clay Wenge
- 2HSN Storm Noce
- 2HSW Storm Wenge

* When blending laminate and veneer on the same unit, the Graphite Walnut laminate is Quarter Cut and matches Quarter Cut Graphite Walnut veneer.

Turnstone Laminate Collection

A selection of laminates and edge bands in this collection are available on Steelcase brand products. This collection is available with standard leadtimes and supported like standard laminates to help make ordering easy. Please see the turnstone section of village.steelcase.com for swatching information

- 2535 Virginia Walnut
- 2536 Blackwood
- 2612 Marble Maple
- 2614 Chocolate Walnut
- 2615 Marble Cherry

Select Surfaces

High-Pressure Laminate

Textured Woodgrain Laminate

- 2TH2 Fawn Cypress
- 2TH3 Weathered Char
- 2TH4 Saddle Oak
- 2TH5 Veranda Teak
- 2TH6 Persian Cherry
- 2TH7 Walnut Heights

Steelcase Surfaces

Low-Pressure Laminate

Fiber Laminate

- 2L50 Vanadium Fiber LPL
- 2L52 Tungsten Fiber LPL

Metallic Laminate

- 2L03 Brushed Silver LPL

Solid Laminate

- 247L Black V2 LPL
- 275L Warm White LPL
- 2L30 Arctic White LPL
- 2L83 Seagull LPL
- 2L84 Milk LPL
- 2L85 Dune LPL
- 2LMG Merle LPL

Woodgrain Laminate

- 246L Mahogany LPL
- 25L1 Winter on Maple LPL
- 25L5 Virginia Walnut LPL
- 25L6 Blackwood LPL
- 25L8 Clear Walnut LPL
- 25L9 Warm Oak LPL
- 262L Marbled Maple LPL
- 264L Chocolate Walnut LPL
- 265L Marbled Maple LPL
- 267L Marbled Cherry V2 LPL
- 26L1 Natural Cherry V2 LPL
- 2L09 Clear Maple LPL
- 2LAK Clear Oak LPL
- 2LAN Ash Noce LPL
- 2LAT Acacia LPL
- 2LAW Ash Wenge LPL
- 2LBN Bisque Noce LPL
- 2LBW Bisque Wenge LPL
- 2LCN Clay Noce LPL
- 2LCW Clay Wenge LPL
- 2LSN Storm Noce LPL
- 2LSW Storm Wenge LPL

Custom Surfaces

Open Line Laminate (OLL)

This service allows you to order non-standard laminate at an additional processing fee of \$65 U.S. per unit, plus the cost of the laminate.

When processing orders for Open Line laminate, specify 2900 in the laminate finish field and enter the OLL manufacturer information. Specify appropriate 2K finish number for the edge finish.

Tip: Standard laminates being used in the Open Line Laminate Program to obtain a different edge detail will be charged the Open Line laminate upcharge; however, no additional charges for the laminate will be applied.

Laminate Approval and Material Requirements

To confirm whether a particular laminate has already been tested for use on a specific Steelcase product or to determine material square foot requirements:

- Visit www.steelcase.com

For additional information, refer to the *Steelcase Surface Materials Reference Manual*.

Paint

▶ See *Surface Materials Reference Manual* for a listing of available paints for Victor2.

Steelcase Surfaces

Applies to:

- Lighting

Price Group 1

Smooth Paint

- 4242 Milk

Textured Paint

- 7207 Black
- 7225 Sand
- 7236 Fog
- 7237 Slate
- 7238 Fieldstone
- 7241 Arctic White
- 7243 Seagull
- 7278 Dark Bronze
- 7360 Merle

Price Group 2

Smooth Metallic Paint

- 4728 Nickel Metallic
- 4743 Mineral Metallic
- 4744 Pearl Metallic
- 4750 Champagne Metallic
- 4752 Steel Metallic
- 4788 Gold Dust Metallic
- 4798 Sterling Metallic
- 4799 Platinum Metallic

Textured Metallic Paint

- 7245 Carbon Metallic
- 7246 Midnight Metallic

Select Surfaces

Price Group 3

Accent paint

Accent paints allow you to choose from a pre-matched color palette of trend driven colors. Refer to the *Surface Materials Reference Manual* for more information.

Custom Surfaces

Price Group 3

PerfectMatch

PerfectMatch is a service that allows you to create your own paint color. Refer to the *Surface Materials Reference Manual* for more information about this program.

Plated Metal

Steelcase Surfaces

▶ See *Plated and Painted Metal Color Availability Matrix* on page 191 for color availability by product line.

- 8042 Brushed Aluminum
- 8046 Polished Aluminum
- 9201 Polished Chrome
- 9211 Nickel
- 9212 Silver
- 9214 Antique Pewter
- 9230 Antique Bronze
- 9250 Ember Chrome

Solid Surface

Steelcase Surfaces

Applies to:

- Technology cover for Convene

Dupont Corian

- 2970 Cameo White
- 2971 Nocturne Black

Vertical Surface Fabric

Steelcase Surfaces

Price Group 1

Abacus

- P122 Entasis
- P123 Portico
- P124 Opus
- P125 Cusp
- P126 Artifact
- P129 Atlas

Alloy

- P525 Polar
- P526 Skim
- P527 Bubbly
- P528 Tern
- P529 Shore
- P530 Asti
- P531 Silver
- P532 Oxide
- P533 Element
- P534 Construct
- P535 Currency
- P536 Iron

Boccie

- P200 New Rice
- P201 New Almond
- P202 New Nutmeg
- P203 New Camel
- P204 New Opal
- P205 New Mist
- P206 New Plum
- P207 New Lichen
- P208 New Spearmint
- P209 New Sky

Buzz2

- 5F01 Camel
- 5F03 Tomato
- 5F04 Red
- 5F05 Burgundy
- 5F06 Sky
- 5F07 Blue
- 5F08 Navy
- 5F10 Grape
- 5F11 Eggplant
- 5F15 Stone
- 5F16 Grey
- 5F17 Black
- 5G50 Dunegrass
- 5G51 Sable
- 5G52 Barley
- 5G53 Sunrise
- 5G54 Carrot
- 5G55 Pumpkin
- 5G56 Timber
- 5G57 Rouge
- 5G58 Chocolate
- 5G59 Meadow
- 5G60 Ivy
- 5G61 Cyan
- 5G62 Atlantic
- 5G63 Crocus
- 5G64 Alpine
- 5G65 Tornado

Charm

- P505 Shell
- P506 Mimosa
- P507 Birch
- P508 Sparkle
- P509 Ginkgo
- P510 Debut
- P511 Clover
- P512 Spicy
- P513 Twilight

Embrasure

- P140 Colonnade
- P141 Rotunda
- P143 Baluster

Lapel

P409 Cement
 P410 Pebble
 P411 Beech
 P412 Dune
 P413 Grain
 P414 Sprout
 P415 Misty Blue
 P416 Maple
 P417 Slate

Optic

P540 Hazel
 P541 Twinkle
 P542 Orion
 P543 Seaglass
 P544 Shine
 P545 Halo
 P546 Whiskey
 P547 Bath
 P548 Whisper
 P549 Breezy
 P550 Wry
 P551 Glimmer

Pianista

P420 Sand
 P421 Mist
 P422 Rain
 P423 Natural
 P424 Café
 P425 Denim
 P426 Carbon
 P427 Stone
 P428 Flax
 P429 Cat
 P430 Wheat
 P431 Maize

Rhythm

P555 Allegro
 P556 Tempo
 P557 Refrain
 P558 Pitch
 P559 Harmony
 P560 Melody
 P561 Stanza
 P562 Opus

Tinsel

P516 Lit
 P517 Ego
 P518 Fizz
 P519 Muse
 P520 Depth
 P521 Bliss
 P522 Grow
 P523 Dolce

Price Group 2**Amiranté**

5664 Mink
 5665 Ivory
 5666 Silver Frost
 5677 Moonglo
 5679 Woodbine

Ashanti Reverse

5654 Quince

Bariolage

G200 New Etude
 G201 New Andante
 G202 New Cantata
 G203 New Adagio
 G204 New Melody
 G205 New Ballata
 G206 New Sonata

Bouquet

P165 Hosta
 P166 Dundee
 P169 Argenta
 P170 Hoya
 P173 Camomile

Flip: Orbit

5F85 Mud Pie
 5F86 Hummus
 5F87 Petoskey
 5F88 Pluto
 5F89 Papyrus
 5F91 Blizzard
 5F92 Briquette

Flip: Plain Jane

5F70 Mud Pie
 5F71 Hummus
 5F72 Petoskey
 5F73 Pluto
 5F74 Papyrus
 5F94 Blizzard
 5F95 Briquette

Flip: TexHex

5F75 Mud Pie
 5F76 Hummus
 5F77 Petoskey
 5F78 Pluto
 5F79 Papyrus
 5F97 Blizzard
 5F98 Briquette

Fresco

G001 Sandrift
 G002 Mistiblu
 G003 Faon
 G006 Chamoline
 G007 Grapenut
 G017 Flint

Latch

P600 Seashell
 P601 Clam
 P602 Eggshell
 P603 Zen
 P604 Cool Gray
 P605 Armor
 P606 Sentinel
 P607 Rye
 P608 Billow
 P609 Nimbus

Milano

N002 Delft
 N003 Woodland
 N004 Sunshadow
 N005 Olivine
 N012 Teakwood

Price Group 3

Billiard Multi-Use by
 Designtex

Select Surfaces

For information on products within Select Surfaces, including accent paints and fabrics from Designtex, Gabriel, Kvadrat, and Pollack, please refer to the *Surface Materials Reference Manual* or visit www.steelcase.com/surface-materials under the Select Surfaces section.

Custom Surfaces**Price Group COM (Customer's Own Material)****Fabric Approval and Yardage**

To confirm whether a particular COM material has already been tested for use on a specific Steelcase product or to determine actual yardage requirements:

- Visit www.steelcase.com

For additional information regarding Customer's Own Material, call

1.888.STEELCASE
 (1.888.783.3522) or
 send an e-mail to
lineone@steelcase.com.

Veneer Cut Guidelines

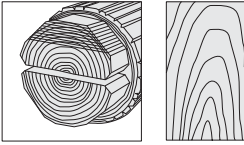

Flat Cut

Veneer is cut parallel to the flat side of the cant at a tangent to the growth rings of the tree. This produces a cathedral or oval pattern. On average, there is a 6-8" wide leaf width. On an 18" wide surface, there will likely be three leaves showing a repeated pattern.

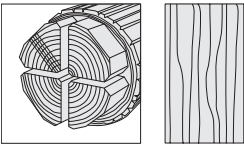

Quarter Cut

Veneer is cut from quarter sections of the log which are produced by cutting each cant in half. Cutting lines are at an angle of approximately 90 degrees to the growth rings at the center of the quarter. This produces a straight grain or ribbon pattern. On average, leaves are 2½-4" wide.

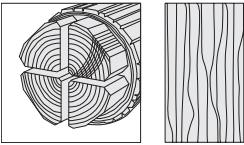

Rift Cut

This veneer cut is specifically for oak. Cutting lines are an arc approximately perpendicular to the growth rings. This produces a comb-like straight grain or ribbon pattern. On average, leaves are 2½-4" wide.

Color Availability Matrices

Wood

Available wood color choices are indicated in this matrix for each Steelcase Wood Furniture product.
 ▶ Refer to page 184 for the Veneer Cut Guidelines.

	Fill Level	Walden	Garland	Convane
Flat Cut				
Cherry				
3402 FC/OP Clear Cherry (Aged)	OP	■	■	■
3404 FC/FF Clear Cherry (Aged)	FF	□	■	□
3412 FC/OP Natural Cherry	OP	■	■	■
3414 FC/FF Natural Cherry	FF	□	■	□
3422 FC/OP Medium Cherry	OP	■	■	■
3424 FC/FF Medium Cherry	FF	□	■	□
Maple				
3522 FC/OP Clear Maple*	OP	■	■	■
3524 FC/FF Clear Maple*	FF	□	■	□
3544 FC/FF Blonde on Maple	FF	□	■	□
3572 FC/OP Amber on Maple	OP	■	■	■
3574 FC/FF Amber on Maple	FF	□	■	□
3592 FC/OP Blonde on Maple	OP	■	■	■
Walnut				
3062 FC/OP Graphite Walnut	OP	■	■	■
3064 FC/FF Graphite Walnut	FF	□	■	□
3702 FC/OP Clear Walnut	OP	■	■	■
3704 FC/FF Clear Walnut	FF	□	■	□
3712 FC/OP Natural Walnut	OP	■	■	■
3714 FC/FF Natural Walnut	FF	□	■	□
3722 FC/OP Dark Mahogany on Walnut	OP	■	■	■
3724 FC/FF Dark Mahogany on Walnut	FF	□	■	□
3752 FC/OP Medium Walnut	OP	■	■	■
3754 FC/FF Medium Walnut	FF	□	■	□
3762 FC/OP Dark Walnut	OP	■	■	■
3764 FC/FF Dark Walnut	FF	□	■	□
3772 FC/OP Medium Mahogany on Walnut	OP	■	■	■
3774 FC/FF Medium Mahogany on Walnut	FF	□	■	□
Quarter Cut				
Ash				
3042 QC/OP Ash*	OP	■	■	■
Maple				
3222 QC/OP Clear Maple*	OP	■	■	■
3224 QC/FF Clear Maple*	FF	□	■	□
3272 QC/OP Amber on Maple	OP	■	■	■
3274 QC/FF Amber on Maple	FF	□	■	□
3292 QC/OP Blonde on Maple	OP	■	■	■
3294 QC/FF Blonde on Maple	FF	□	■	□

	Fill Level	Walden	Garland	Convane
Quarter Cut, continued				
Walnut				
3302 QC/OP Clear Walnut	OP	■	■	■
3304 QC/FF Clear Walnut	FF	□	■	□
3312 QC/OP Natural Walnut	OP	■	■	■
3314 QC/FF Natural Walnut	FF	□	■	□
3322 QC/OP Dark Mahogany on Walnut	OP	■	■	■
3324 QC/FF Dark Mahogany on Walnut	FF	□	■	□
3352 QC/OP Medium Walnut	OP	■	■	■
3354 QC/FF Medium Walnut	FF	□	■	□
3362 QC/OP Dark Walnut	OP	■	■	■
3364 QC/FF Dark Walnut	FF	□	■	□
3372 QC/OP Medium Mahogany on Walnut	OP	■	■	■
3374 QC/FF Medium Mahogany on Walnut	FF	□	■	□
3382 QC/OP Graphite Walnut	OP	■	■	■
3384 QC/FF Graphite Walnut	FF	□	■	□
Rift Cut				
Oak				
3602 RC/OP Desert Oak	OP	■	■	■
3604 RC/FF Desert Oak	FF	□	■	□
3612 RC/OP Warm Oak	OP	■	■	■
3614 RC/FF Warm Oak	FF	□	■	□
3692 RC/OP Espresso Oak	OP	■	■	■
3694 RC/FF Espresso Oak	FF	□	■	□
Premium Wood*				
Wood Group 2				
3032 QC/OP Dark Thin Line Bamboo	OP	■	■	■
3052 QC/OP Ribbon Sapele	OP	■	■	■
Wood Group 3				
3832 QC/OP Figured Anegre	OP	■	■	■
3842 QC/OP Figured Makore	OP	■	■	■

▶ Continued on next page

Legend

- = Not available
- = Available
- = Available with exceptions

Fill Level Key

FF = Full-fill
 OP = Open-pore
 FC = Full-cut
 QC = Quarter-cut
 RC = Rift-cut
 ▶ For a description of fill level, see *Surface Materials Reference Manual*.

*To ensure an understanding of the color ranges and characteristic variations of natural veneer, a sign-off sheet is required prior to orders being accepted for this clear-coat finish. The sign-off sheet is available through Steelcase advertising stock. Form number 05-0001370.

Wood, continued from previous page

Available wood color choices are indicated in this matrix for each Steelcase Wood Furniture product.

	Fill Level	Walden	Garland	Convane
--	------------	--------	---------	---------

Select Surfaces—Composite Veneers**

Wood Group 1

3HGX QC/OP Oak Composite	OP	•	•	•
3HVX QC/OP Walnut Composite	FF	•	•	•
3JDX FC/OP Oak Composite	OP	•	•	•
3JEX QC/OP Maple Composite	FF	•	•	•
3JFX FC/OP Maple Composite	OP	•	•	•
3JGX QC/OP Cherry Composite	FF	•	•	•
3JHX FC/OP Cherry Composite	OP	•	•	•
3JJX FC/OP Walnut Composite	FF	•	•	•
3ZNX QC/OP Night Cerused Oak Composite	OP	•	•	•

Select Surfaces—Natural Veneer

Wood Group 1

32A2 QC/OP Blanch Maple	OP	■	■	■
33A2 QC/OP Thunder Walnut	OP	■	■	■
35A2 FC/OP Blanch Maple	OP	■	■	■
36A2 RC/OP Volcanic Oak	OP	■	■	■
37A2 FC/OP Thunder Walnut	OP	■	■	■

Select Surfaces—Planked Veneer

Wood Group 1

3P41 Planked Cherry	OP	□	■	■
3P51 Planked Maple	OP	□	■	■
3P61 Planked Oak	OP	□	■	■
3P71 Planked Walnut	OP	□	■	■

Legend

- = Not available
- = Available
- = Available with exceptions

Fill Level Key

- FF = Full-fill
- OP = Open-pore
- FC = Full-cut
- QC = Quarter-cut
- RC = Rift-cut
- ▶ For a description of fill level, see *Surface Materials Reference Manual*.

Note: Full-fill finish is not available on Premium veneers as a standard.

*To ensure an understanding of the color ranges and characteristic variations of natural veneer, a sign-off sheet is required prior to orders being accepted for this clear-coat finish. The sign-off sheet is available through Steelcase advertising stock. Please use form number 05-0001370 for 3222 and 3224; form number 09-0000755 for 3032; form number 09-0000756 for 3042; form number 09-0000757 for 3052; form number 09-0000758 for 3832; and form number 09-0000759 for 3842.

**To ensure an understanding of the color ranges and characteristics of composite veneer, a sign-off sheet is required prior to orders being accepted for composite projects. Please consult the surface materials reference manual or the composite sign-off sheet available through Steelcase advertising stock. Form number 14-0000141.
▶ Refer to page 184 for the Veneer Cut Guidelines.

Color Availability Matrices, continued

Laminate

Available laminate color choices are indicated in this matrix for each Steelcase Wood Furniture product.

Legend

- = Not available
- = Available
- = Available with exceptions

	Convane	Currency	Elective Elements	FlexFrame	Garland	Payback	Victor2	Walden
High-Pressure Laminates (HPL)								
Fiber Laminates								
2850 Vanadium Fiber	■	■	■	■	•	•	■	•
2851 Rhyme Fiber	■	•	■	■	•	•	■	•
2852 Tungsten Fiber	■	■	■	■	•	•	■	•
2854 Vellum Fiber	■	•	■	■	•	•	■	•
2859 Novell Fiber	■	•	■	■	•	•	■	•
2860 Granite Fiber	■	•	■	■	•	•	■	•
2861 Coconut Fiber	■	•	■	■	•	•	■	•
2862 Stucco Fiber	■	•	■	■	•	•	■	•
Micro Laminates								
2920 Marl Micro	■	•	■	■	•	•	■	•
2921 Gypsum Micro	■	•	■	■	•	•	■	•
2922 Clay Micro	■	•	■	■	•	•	■	•
2923 Shadow Micro	■	•	■	■	•	•	■	•
Patina Laminates								
2870 Blonde Bronze Patina	■	•	■	■	•	•	■	•
2871 Blackened Bronze Patina	■	•	■	■	•	•	■	•
2873 Instant Iron Patina	■	•	■	■	•	•	■	•
Solid Laminates								
2722 Cream	■	•	■	■	•	•	■	■
2730 Arctic White	■	■	■	■	•	•	■	■
2746 Black	■	■	■	■	•	•	■	■
2759 Warm White	■	•	■	■	•	•	■	■
2811 Mist	■	•	■	■	•	•	■	■
2883 Seagull	■	■	■	■	•	•	■	■
2884 Milk	■	■	■	■	•	•	■	■
2885 Dune	■	■	■	■	•	•	■	■
2HMG Merle	•	■	■	■	•	•	■	■
Speckle Laminates								
2820 Coffee Speckle	■	•	■	■	•	•	■	•
2822 Woodrose Speckle	■	•	■	■	•	•	■	•
2823 Driftwood Speckle	■	•	■	■	•	•	■	•
2824 Smoke Speckle	■	•	■	■	•	•	■	•
2825 Vanadium Speckle	■	•	■	■	•	•	■	•

▶ Continued on next page

Laminate, continued from previous page

Available laminate color choices are indicated in this matrix for each Steelcase Wood Furniture product.

Legend

- = Not available
- = Available
- = Available with exceptions

	Convane	Currency	Elective Elements	FlexFrame	Garland	Payback	Victor2	Walden
High-Pressure Laminates (HPL)								
Woodgrain Laminates								
2406 Clear Cherry	■	•	■	■	•	•	■	■
2409 Clear Maple	■	■	■	■	•	•	■	■
2410 Graphite Walnut	■	•	■	■	•	•	■	■
2412 Natural Cherry	■	■	■	■	•	•	■	■
2422 Medium Cherry	■	•	■	■	•	•	■	■
2511 Winter on Maple	■	■	■	■	•	•	■	■
2538 Clear Walnut	■	■	■	■	•	•	■	■
2539 Warm Oak	■	■	■	■	•	•	■	■
2592 Blonde on Maple	■	•	■	■	•	•	■	■
2714 Natural Walnut	■	•	■	■	•	•	■	■
2772 Med Mahogany on Walnut	■	•	■	■	•	•	■	■
2HAK Clear Oak	■	■	■	■	•	•	■	■
2HAN Ash Noce	■	■	■	■	•	•	■	■
2HAT Acacia	■	■	■	■	•	•	■	■
2HAW Ash Wenge	■	■	■	■	•	•	■	■
2HBN Bisque Noce	■	■	■	■	•	•	■	■
2HBW Bisque Wenge	■	■	■	■	•	•	■	■
2HCN Clay Noce	■	■	■	■	•	•	■	■
2HCW Clay Wenge	■	■	■	■	•	•	■	■
2HSN Storm Noce	■	■	■	■	•	•	■	■
2HSW Storm Wenge	■	■	■	■	•	•	■	■
Textured Woodgrain Laminates—Select Surfaces								
2TH2 Fawn Cypress	■	■	■	■	•	•	■	■
2TH3 Weathered Char	■	■	■	■	•	•	■	■
2TH4 Saddle Oak	■	■	■	■	•	•	■	■
2TH5 Veranda Teak	■	■	■	■	•	•	■	■
2TH6 Persian Cherry	■	■	■	■	•	•	■	■
2TH7 Walnut Heights	■	■	■	■	•	•	■	■
turnstone Laminate Collection								
2535 Virginia Walnut	•	■	■	□	•	•	■	•
2536 Blackwood	•	■	■	□	•	•	■	•
2612 Marbled Maple	•	■	■	□	•	•	■	•
2614 Chocolate Walnut	•	■	□	□	•	•	■	•
2615 Marbled Cherry	•	■	■	□	•	•	■	•
Open Line Laminate (Upcharge)								
Open Line Laminate	□	■	■	■	•	•	■	■

Color Availability Matrices, continued

Laminate, continued from previous page

Available laminate color choices are indicated in this matrix for each Steelcase Wood Furniture product.

Legend

- = Not available
- = Available
- = Available with exceptions

	Convane	Currency	Elective Elements	FlexFrame	Garland	Payback	Victor2	Walden
Low-Pressure Laminates (LPL)								
Fiber Laminates								
2L50 Vanadium Fiber LPL	•	■	•	■	•	•	•	•
2L52 Tungsten Fiber LPL	•	■	•	■	•	•	•	•
Metallic Laminate								
2L03 Brushed Silver LPL	•	■	•	■	•	•	•	•
Solid Laminates								
247L Black V2 LPL	•	■	•	■	•	■	•	•
2L30 Arctic White LPL	•	■	•	■	•	■	•	•
2L83 Seagull LPL	•	■	•	■	•	■	•	•
2L84 Milk LPL	•	■	•	■	•	■	•	•
2L85 Dune LPL	•	■	•	■	•	•	•	•
2LMG Merle LPL	•	■	•	■	•	•	•	•
Woodgrain Laminates								
24L0 Graphite Walnut LPL	•	■	•	■	•	■	•	•
25L1 Winter on Maple LPL	•	■	•	■	•	■	•	•
25L5 Virginia Walnut LPL	•	■	•	■	•	■	•	•
25L6 Blackwood LPL	•	■	•	■	•	■	•	•
25L8 Clear Walnut LPL	•	■	•	■	•	■	•	•
25L9 Warm Oak LPL	•	■	•	■	•	•	•	•
26L1 Natural Cherry V2 LPL	•	■	•	■	•	■	•	•
246L Mahogany LPL	•	•	•	•	•	■	•	•
262L Marbled Maple LPL	•	■	•	■	•	■	•	•
264L Chocolate Walnut LPL	•	■	•	■	•	■	•	•
265L Marbled Cherry LPL	•	•	•	•	•	■	•	•
267L Marbled Cherry V2 LPL	•	■	•	■	•	•	•	•
275L Warm White LPL	•	•	•	■	•	■	•	•
2L09 Clear Maple LPL	•	■	•	■	•	■	•	•
2LAK Clear Oak LPL	•	■	•	■	•	■	•	•
2LAN Ash Noce LPL	•	■	•	■	•	■	•	•
2LAT Acacia LPL	•	■	•	■	•	■	•	•
2LAW Ash Wenge LPL	•	■	•	■	•	■	•	•
2LBN Bisque Noce LPL	•	■	•	■	•	■	•	•
2LBW Bisque Wenge LPL	•	■	•	■	•	■	•	•
2LCN Clay Noce LPL	•	■	•	■	•	■	•	•
2LCW Clay Wenge LPL	•	■	•	■	•	■	•	•
2LSN Storm Noce LPL	•	■	•	■	•	■	•	•
2LSW Storm Wenge LPL	•	■	•	■	•	■	•	•

Plated and Painted Metal

Not every plated metal color is available on every metal component for every product line. This matrix gives you an overview of which plated metal colors are available on each product line and component.

Legend

- = Not available
- = Available
- = Available with exceptions

		0835 Black	4728 Nickel Metallic	4750 Champagne Metallic	4798 Sterling Metallic	4799 Platinum Metallic	7207 Black Textured	7225 Sand	7241 Arctic White	7243 Seagull	7246 Midnight Metallic	7360 Merle	8042 Brushed Aluminum	8043 Anodized Aluminum	8046 Polished Aluminum	9201 Polished Chrome	9211 Nickel	9212 Silver	9214 Antique Pewter	9230 Antique Bronze	9250 Ember Chrome	
Convене	Pulls	■	•	•	•	■	•	•	•	•	•	•	•	•	•	■	■	•	•	•	•	
	Locks	•	•	•	•	•	•	•	•	•	•	•	•	•	•	■	•	•	•	•	•	■
	Base toe kicks	■	•	•	•	•	•	•	•	•	•	•	■	•	■	•	•	•	•	•	•	•
	Square and cylinder feet	■	•	•	•	•	•	•	•	•	•	•	•	•	•	•	•	•	•	•	•	•
	Flex base	■	•	•	•	■	•	•	•	•	•	•	■	•	•	•	•	•	•	•	•	•
	Grommets	■	•	•	•	■	•	•	•	•	•	•	•	•	•	■	■	•	•	•	•	•
	Power unit and power channel sleeves	■	•	•	•	■	•	•	•	•	•	•	•	•	•	•	•	•	•	•	•	•
Walden	Pulls	■	•	•	•	■	•	•	•	•	•	•	•	•	•	•	•	•	•	•	•	
	Grommets	■	•	•	•	■	•	•	•	•	•	•	•	•	•	•	•	•	•	•	•	
	Power unit	■	•	•	•	■	•	•	•	•	•	•	•	•	•	•	•	•	•	•	•	
	Columns	•	•	•	•	■	■	•	•	•	•	•	•	•	•	•	•	•	•	•	•	•
	Leg	•	•	•	•	■	■	•	•	•	•	•	•	•	•	•	•	•	•	•	•	•
	Modesty panel brackets	■	•	•	•	■	•	•	•	•	•	•	•	•	•	•	•	•	•	•	•	•
Garland	Pulls	■	•	•	•	•	•	•	•	•	•	•	•	•	•	■	■	•	•	•	•	
	Pulls-Traditional	•	•	•	•	•	•	•	•	•	•	•	•	•	•	•	•	•	•	•	■	•
	Grommets	■	•	•	•	•	•	•	•	•	•	•	•	•	•	■	■	•	•	•	•	
	Power unit	■	•	•	•	■	•	•	•	•	•	•	•	•	•	•	•	•	•	•	•	
	Columns	•	■	•	•	■	■	•	•	•	•	■	•	•	■	•	•	•	•	•	•	■
	Disk column	•	■	•	•	■	■	•	•	•	•	■	•	•	•	•	•	•	•	•	•	•

Walden Open Line Laminate Edge

Coordination Matrix for Plastic Edges

The colors of the plastic edges

are determined by the 2K finish number selected.

2K Number Selection	Plastic Edge Color
2K00	6619 Ice
2K01	6245 Clear Walnut
2K03	6246 Warm Oak
2K04	6234 Clear Cherry
2K10	6041 Natural Walnut
2K15	6615 Grey V5
2K21	6036 Medium Cherry
2K22	6631 Cream
2K27	6034 Natural Cherry
2K28	Vellum Fiber Match
2K34	Novell Fiber Match
2K35	6697 Fog
2K36	6695 Midnight
2K37	6242 Virginia Walnut
2K38	6009 Arctic White
2K48	6654 Sand
2K49	6053 Seagull
2K50	6052 Milk
2K52	6249 Platinum Solid
2K59	6655 Warm White
2K60	Granite Fiber Match
2K65	6037 Winter on Maple
2K71	6045 Medium Mahogany on Walnut
2K73	Instant Iron Patina Match
2K74	6237 Clear Maple
2K75	6231 Graphite Walnut

2K Number Selection	Plastic Edge Color
2K78	6694 Slate
2K79	6698 Fieldstone
2K81	6038 Blonde on Maple
2K92	6000 Black
2K93	6001 Coffee
2K94	6635 Dawn
2K98	6636 Mist
2KAC	6213 Acacia
2KAK	6219 Clear Oak
2KAN	6707 Ash Noce
2KAW	6703 Ash Wenge
2KBN	6708 Bisque Noce
2KBW	6705 Bisque Wenge
2KCN	6709 Clay Noce
2KCW	6706 Clay Wenge
2KMI	6527 Merle
2KSN	6710 Storm Noce
2KSW	6704 Storm Wenge
Select Surfaces	
2KT2	6T02 Fawn Cypress
2KT3	6T03 Weathered Char
2KT4	6T04 Saddle Oak
2KT5	6T05 Veranda Teak
2KT6	6T06 Persian Cherry
2KT7	6T07 Walnut Heights

Tip: To improve consistency, default edge colors are now identified by 6000-series numbers; actual colors and defaults have not changed. Because default edge colors are not actually entered when specifying products, no specification changes are required. (Previous specification guides used 2000-series numbers to describe default edge colors, while 6000-series numbers were used for customer-specified edge colors, even though the edges were identical.)

► See the *Surface Materials Reference Manual* for more details.

Tip: Standard laminates being used in the Open Line laminate program to obtain a different edge detail will be charged the processing fee upcharge; however, no additional charges for the laminate will be applied.

Specification Guidelines for Vertical Fabric Applications

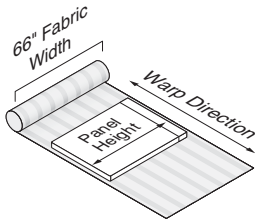

Warp horizontal means the height dimension of the tackboard is perpendicular to the warp of the fabric.

Application Topics

Tip: Fabric warp direction cannot be altered from standard on tackboards.

Customer's Own Material Yardage Requirements

Pre-approved fabrics are available. To determine if the fabric you want is on the pre-approved list, call a COM Consultant at 616.246.9822.

Surface Materials Representatives

are also available to answer your questions and to provide clarification. They can also help with situations where you are using fabrics under 66"W. Call 616.246.9822.

For further information regarding COM fabrics, refer to the Steelcase *Surface Materials Reference Manual*.

Additional fabric is required to accommodate flaws, wrinkles, and other imperfections.

Standard Warp Directions

Fabric	Standard	Tackboards
Abacus	D	H
Alloy	D	H
Amiranté	D	H
Ashanti Reverse	D	H
Bariolage	D	H
Billiard Multi-Use by Designtex	D	H
Boccie	D	H
Bouquet	D	H
Buzz2	D	H
Charm*	D	H
Embrasure	D	H
Flip: Orbit	D	HO
Flip: Plain Jane	D	H
Flip: TexHex	D	HO
Fresco	D	H
Lapel	D	H
Latch	D	H
Milano	D	H
Optic	D	H
Pianista	D	HO
Rhythm	D	H
Tinsel*	D	H

D = Directional
 ND = Non-directional
 H = Warp horizontal
 HO = Horizontal only

For Designtex Cutting Direction, see *Surface Materials Reference Manual*.

*These fabrics have some color restrictions. Check the *Surface Materials Reference Manual* for color availability.



Elective Elements

	
Statement of Line	196

	
Specifying Elective Elements	
Worksurfaces (SIN 711.2)	225
Worksurface Supports (SIN 711.2)	283
Storage (SIN 711.2)	315
Electrical and Cable Management (SIN 711.2)	593

Elective Elements

Statement of Line

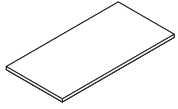

Specifying
▶ Page 226

Straight Worksurfaces

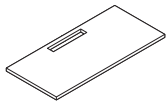
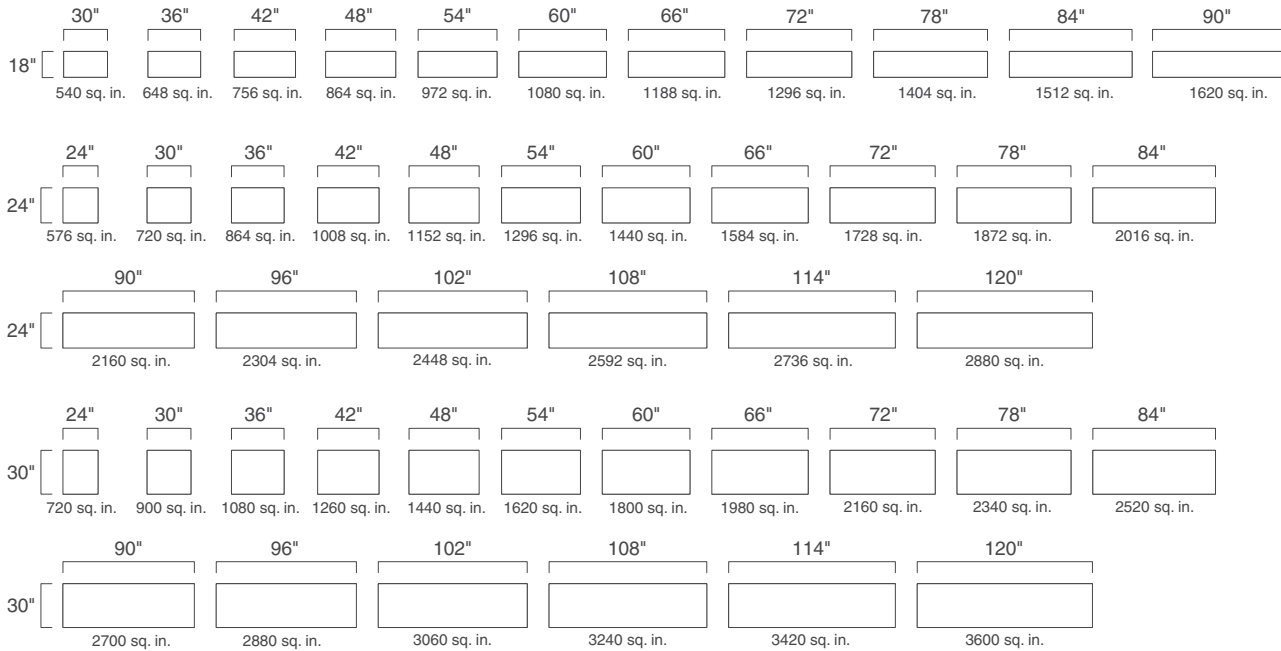

Specifying
▶ Page 230

Technology Straight Worksurfaces

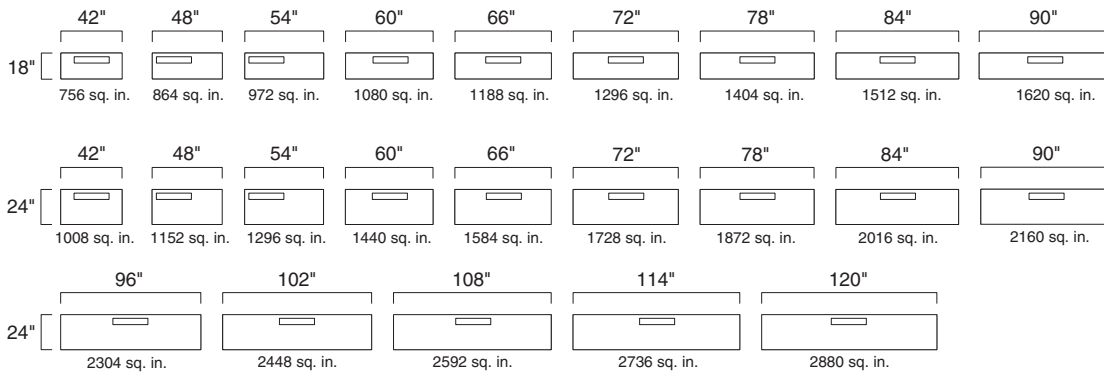

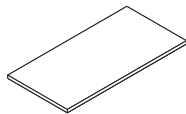

Desk Worksurfaces—Straight and Bow Fronts

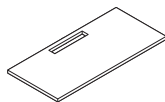
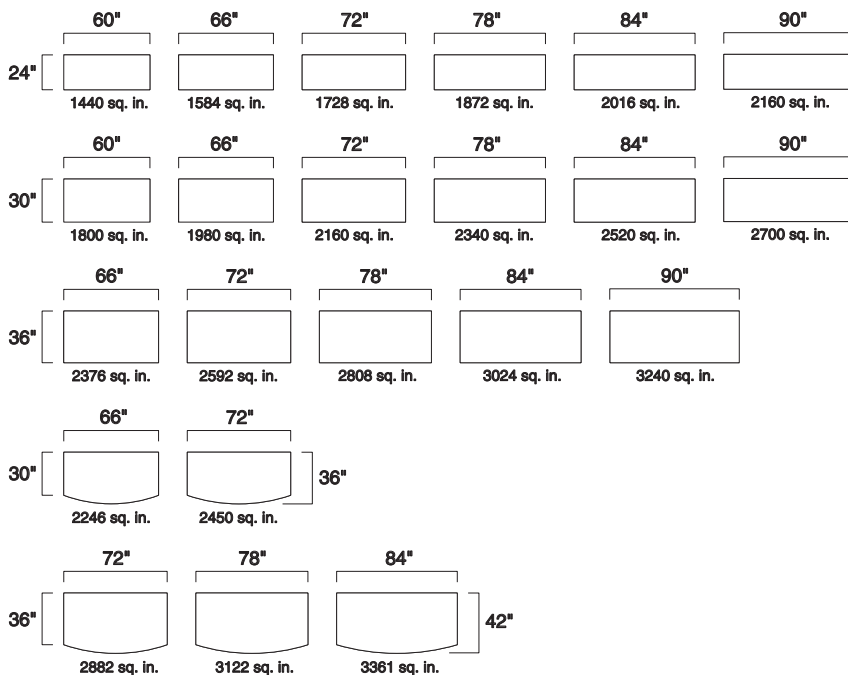

Technology Desk Worksurfaces—Straight

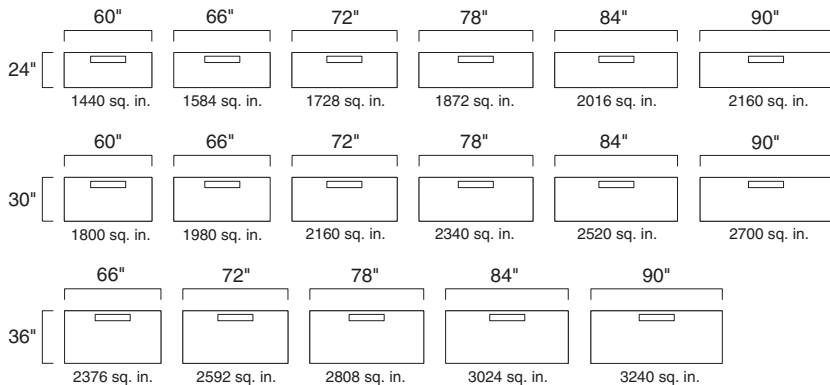

Elective Elements Statement of Line, continued

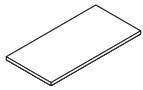

Specifying
▶ Page 236

Return Worksurfaces

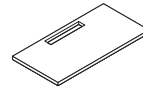
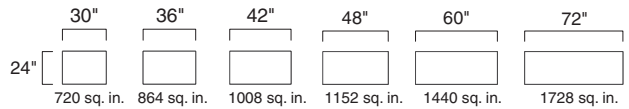
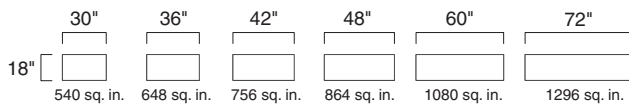

Specifying
▶ Page 238

Technology Return Worksurfaces

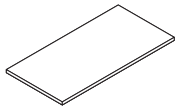
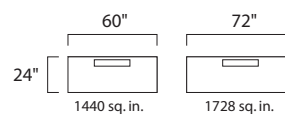

Specifying
▶ Page 240

Desk Return Worksurfaces

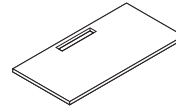
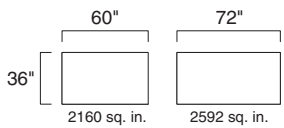
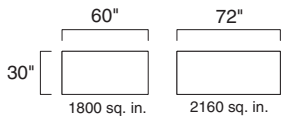

Specifying
▶ Page 242

Technology Desk Return Worksurfaces

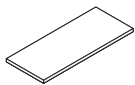
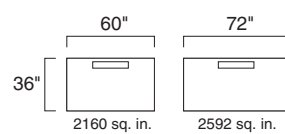
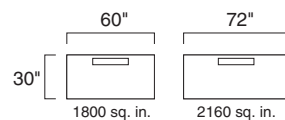

Specifying
▶ Page 244

Bridge Worksurfaces

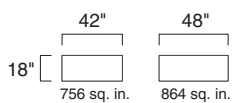

Tip: For bridge worksurfaces with a blade edge, subtract 2 1/8" from each side (4 1/4" total) for precise dimensions.

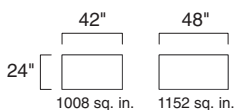

* Left-hand units shown. Right-hand units available.

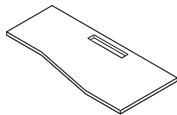

Right-hand unit

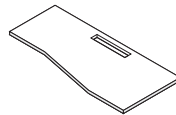

Right-hand unit

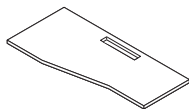

Left-hand unit

Specifying
▶ Page 246

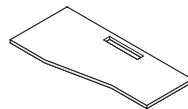

Left-hand unit

Specifying
▶ Page 248

Transition Worksurfaces*

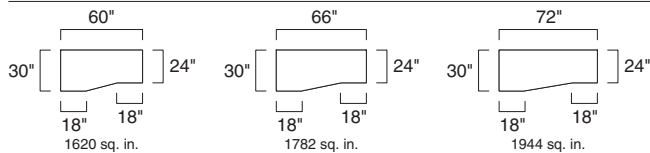

Technology Transition Worksurfaces

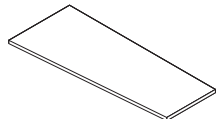
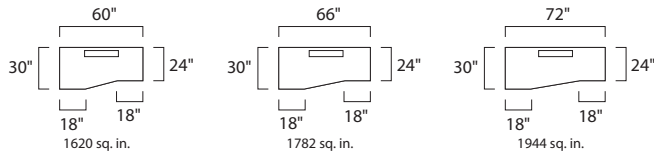

Left-hand unit

Specifying
▶ Page 250

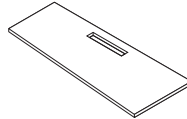

Right-hand unit

Specifying
▶ Page 252

Single Tapered Worksurfaces*

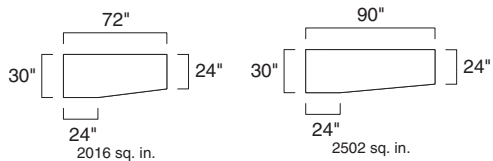

Technology Single Tapered Worksurfaces

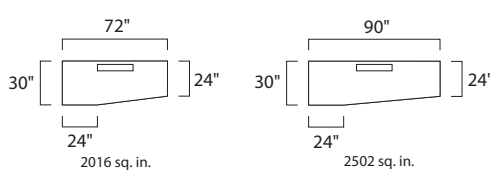

* Left-hand units shown. Right-hand units available.

Elective Elements Statement of Line, continued

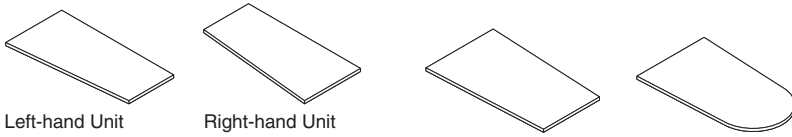

Left-hand Unit

Right-hand Unit

Specifying
Page 254

Tapered Worksurfaces—Single* and Double, Straight and Rounded, Run-Off

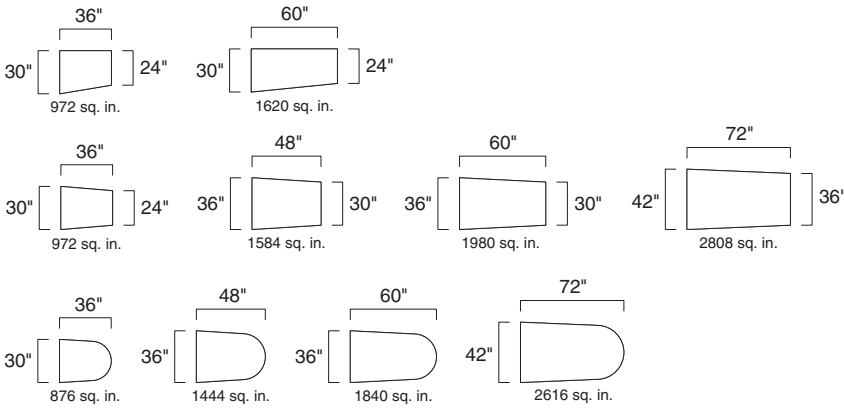

* Single tapered worksurfaces left-hand units shown.
Right-hand units available.

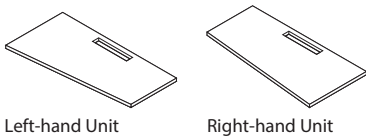

Left-hand Unit

Right-hand Unit

Specifying
Page 256

Technology Tapered Worksurfaces—Single*, Run-Off

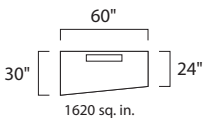

* Single tapered worksurfaces left-hand units shown.
Right-hand units available.

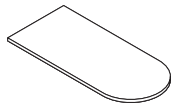

Bullet Worksurfaces—Run-Off and Freestanding

	42"	48"	54"	60"	66"	72"	78"	84"	90"
30"	1163 sq. in. ●	1343 sq. in. ●	1523 sq. in. ●	1703 sq. in. ● ■	1883 sq. in. ● ■	2063 sq. in. ● ■	2243 sq. in. ■	2423 sq. in. ■	2603 sq. in. ■
36"	1372 sq. in. ●	1588 sq. in. ●	1804 sq. in. ●	2021 sq. in. ● ■	2237 sq. in. ● ■	2453 sq. in. ● ■	2668 sq. in. ■	2884 sq. in. ■	3101 sq. in. ■

- = Run-Off
- = Freestanding

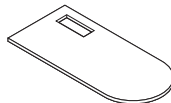

Technology Bullet Worksurfaces—Run-Off and Freestanding

	60"	66"	72"	78"	84"	90"
30"	1703 sq. in. ● ■	1883 sq. in. ● ■	2063 sq. in. ● ■	2243 sq. in. ■	2423 sq. in. ■	2603 sq. in. ■
36"	2021 sq. in. ● ■	2237 sq. in. ● ■	2453 sq. in. ● ■	2668 sq. in. ■	2884 sq. in. ■	3101 sq. in. ■

- = Run-Off
- = Freestanding

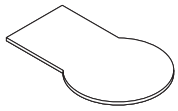

Specifying
▶ Page 262

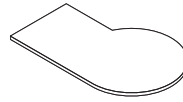

Specifying
▶ Page 264

Keyhole Worksurfaces—Run-Off and Freestanding

P-Top Worksurfaces—Run-Off and Freestanding

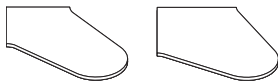
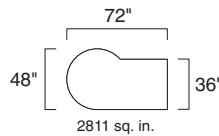
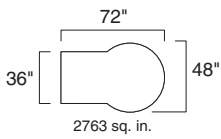
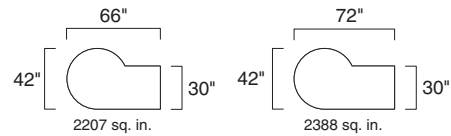
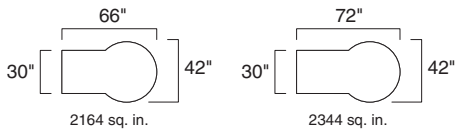

Specifying
▶ Page 266

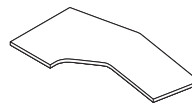

Specifying
▶ Page 268

Angled Worksurfaces

Meeting Worksurfaces

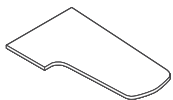
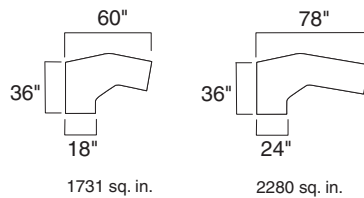
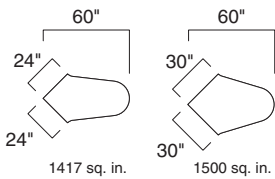

Specifying
▶ Page 270

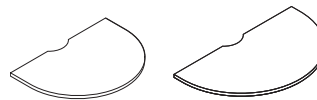

Specifying
▶ Page 272

Extended Bullet Worksurfaces

Spanner Worksurfaces

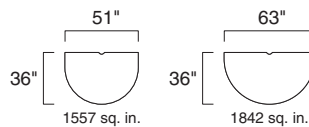
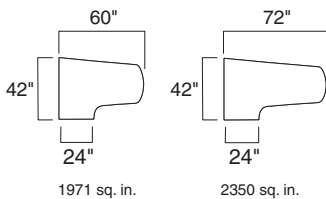

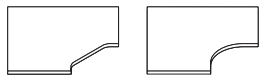

Specifying
▶ Page 274

Corner Worksurfaces—Straight and Curved Front

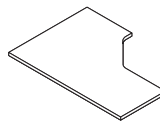
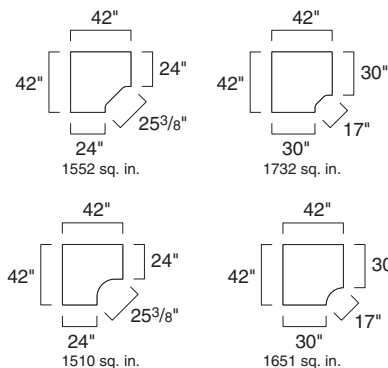

Specifying
▶ Page 276

Extended Corner Worksurfaces*

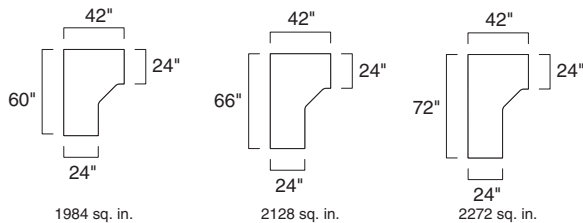

* Left-hand units shown.
Right-hand units available.

Specifying
▶ Page 278

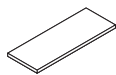

Transaction Worksurfaces

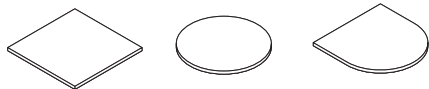
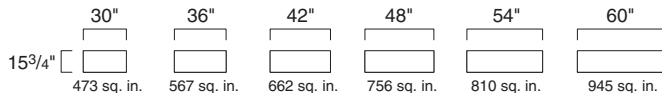

Specifying
▶ Page 280

Personal Table Tops

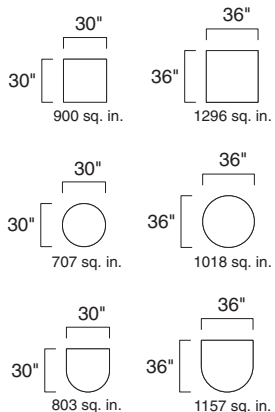

Specifying
▶ Page 284

Back Panels

	15"W	18"W	30"W	36"W
15 1/2"H			●	●
21 1/2"H	●	●		
27 1/2"H	●	●		
35 7/8"H	●			

Elective Elements Statement of Line, continued

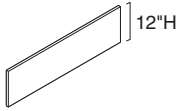

Specifying
▶ Page 302

Modesty Panels for Use with Desks, Meeting, and Extended Bullet Worksurfaces

	24"W	30"W	36"W	42"W	48"W	54"W	60"W	66"W	72"W	78"W	84"W	90"W
12"H	●	●	●	●	●	●	●	●	●	●	●	●

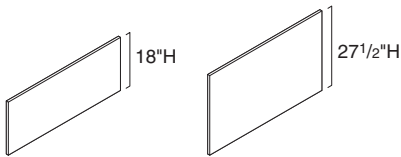

Specifying
▶ Page 302

Full-Height Modesty Panels for Use with Desks, Credenzas, and Backs for 30"W or 36"W Pedestals

	24"W	30"W	36"W	42"W	48"W	54"W	60"W	66"W	72"W	78"W	84"W	90"W	96"W	102"W	108"W	114"W	120"W
18"H				●	●	●	●	●	●	●	●	●					
27 1/2"H	●	●	●	●	●	●	●	●	●	●	●	●	●	●	●	●	●

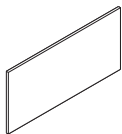

Specifying
▶ Page 302

Full-Height Modesty Panels for Use with Plinth Base 1.5 High Storage

	30"W	36"W	42"W	48"W	54"W	60"W	66"W	72"W	78"W	84"W	90"W	96"W
21 1/2"H	●	●	●	●	●	●	●	●	●	●	●	●

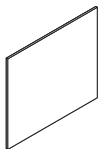

Specifying
▶ Page 302

Full-Height Modesty Panels for Bridges

For Use with Plinth Base and Leg Base

	48"W	54"W
18 3/16"H	●	●
27 1/2"H	●	●

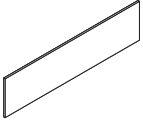

Specifying
▶ Page 302

Modesty Panels for Use with Run-Off Tops

For Use with Plinth Base and Leg Base

	39"W	42"W	45"W	48"W	51"W	54"W	57"W	60"W	64"W	66"W	69"W	72"W	75"W	78"W	81"W	84"W
18"H	●	●	●	●	●	●	●	●	●	●	●	●	●	●	●	●

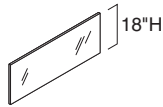
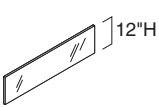

Specifying
▶ Page 306

Glass Modesty Panels

For Use with Plinth Base and Leg Base

	42"W	48"W	54"W	60"W	66"W	66"W	72"W
12"H	●	●	●	●	●	●	●
18 ³ / ₁₆ "H	●	●	●	●	●	●	●



Specifying
▶ Page 286

Filler Panels

For Use with Plinth Base and Leg Base

	3/4"D	1 1/2"D
10 ³ / ₈ "H	●	
15 1/2"H	●	●
21 1/2"H	●	●
27 1/2"H	●	●



Specifying
▶ Page 288

Plinth Base End Panels

	15"D	17 1/4"D	23 1/4"D	29 1/4"D
21 1/2"H		●	●	
27 1/2"H	●	●	●	●

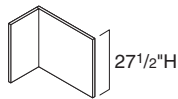
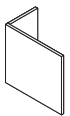

Left-hand

Right-hand

Specifying
▶ Page 288

Plinth Base L-Shape End Panels

	15"D	17 1/4"D	23 1/4"D	29 1/4"D
10 ³ / ₈ "H		●	●	●
15 1/2"H		●	●	
21 1/2"H		●	●	
27 1/2"H	●	●	●	●

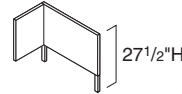
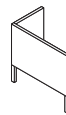

Left-hand

Right-hand

Specifying
▶ Page 300

Leg Base L-Shape End Panels

	15"D	18"D	24"D
27 1/2"H	●	●	●

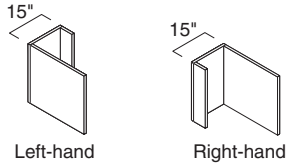

Specifying
▶ Page 288

Plinth Base J-Shape End Panels

	24"D	30"D
27½"H	●	●



Specifying
▶ Page 288

Plinth Base End Panels for Use with Montage Panels (On-Module and Off-Module)

	15"D	18"D	24"D	30"D
27½"H	●	●	●	●



Specifying
▶ Page 288

Plinth Base End Panels for Use with Answer Panels and Privacy Wall (On-Module)

	15"D	18"D	24"D	30"D
27½"H	●	●	●	●



Specifying
▶ Page 307

Perpendicular Tether Supports
For Use with Plinth Base and Leg Base

	13⅝"W	19⅝"W
19⅝"D	●	●
25⅝"D	●	●
31⅝"D	●	●

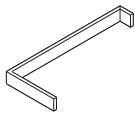

Specifying
▶ Page 308

Cable Shroud Supports
For Use with Plinth Base and Leg Base

	48"W	54"W	60"W	66"W
19⅝"D	●	●	●	●
25⅝"D	●	●	●	●
31⅝"D	●	●	●	●

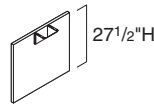

Specifying
▶ Page 292

Plinth Base Free Support End Panels

	30"D	36"D
27½"H	●	●

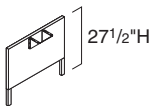

Specifying
▶ Page 301

Leg Base Free Support End Panels

	30"D	36"D
27½"H	●	●

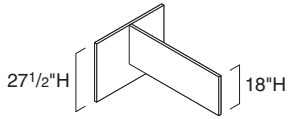

Specifying
▶ Page 294

Plinth Base Extended T-Shape End Panels (Includes Modesty Panel)

	39"W	42"W	44"W	45"W	48"W	50"W	51"W	54"W	57"W	60"W	63"W	66"W	69"W	72"W
30"D		●	●		●	●		●		●		●		●
36"D	●			●			●		●		●		●	

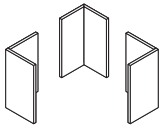

Specifying
▶ Page 296

Plinth Base Corner Support Kits

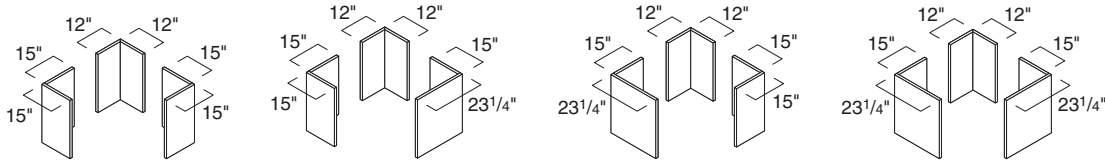

Specifying
▶ Page 296

Plinth Base Rear L-Shape Corner Support

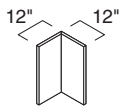

Specifying
▶ Page 297

Plinth Base Center Support Panels

	8"D	11"D
10 ³ / ₈ "H	●	●
15 ¹ / ₂ "H	●	●
21 ¹ / ₂ "H	●	●
27 ¹ / ₂ "H	●	●

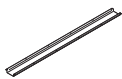

Specifying
▶ Page 310

Worksurface Braces

For Use with Plinth Base and Leg Base

	45"W	51"W	57"W	69"W
1"H	●	●	●	●

Rectangular Column Leg

For Use with Plinth Base and Leg Base

Without Base

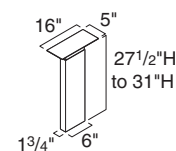

With Base

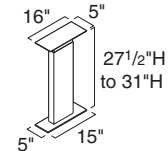

Specifying
▶ Page 312

Specifying
▶ Page 312

Column

For Use with Plinth Base and Leg Base

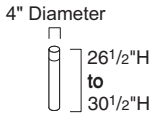

Disk Column

For Use with Plinth Base and Leg Base

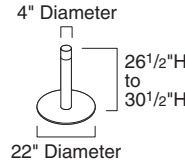

Specifying
▶ Page 312

Specifying
▶ Page 312

Adjustable-Height Legs

For Use with Plinth Base and Leg Base

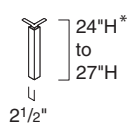
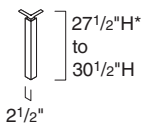

* Not including worksurfaces

Gate Legs

For Use with Plinth Base and Leg Base

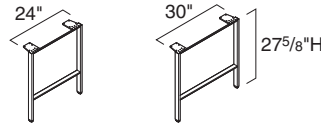

Specifying
▶ Page 312

Specifying
▶ Page 312

Freestanding Table Bases

For Use with Plinth Base and Leg Base

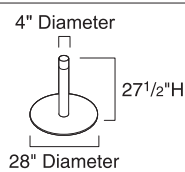
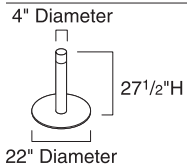

Parallel Slip-Fit Support

For Use with Plinth Base and Leg Base

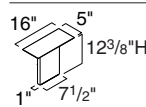

Specifying
▶ Page 312

Specifying
▶ Page 312

Storage Leg

Available for Use with Leg Base Storage Only

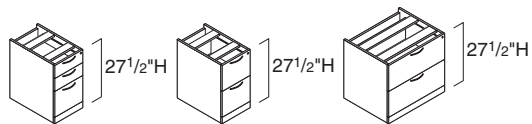
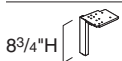

Plinth Base Pedestals with Drawers

	15"W	18"W	30"W	36"W
17 1/4"D	●	●	●	●
23 1/4"D	●	●	●	●
29 1/4"D	●	●	●	●

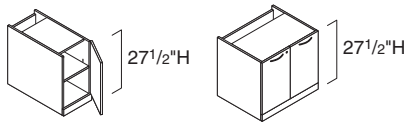

Specifying
▶ Page 318

Plinth Base Pedestals with Hinged Door(s)

	15\"W	18\"W	30\"W	36\"W
17 1/4\"D	●	●	●	●
23 1/4\"D	●	●	●	●
29 1/4\"D	●		●	

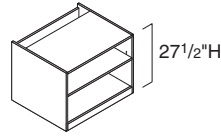

Specifying
▶ Page 318

Plinth Base Open Pedestals

	15\"W	18\"W	30\"W	36\"W
16 1/2\"D	●	●	●	●
22 1/2\"D	●	●	●	●
28 1/2\"D			●	●

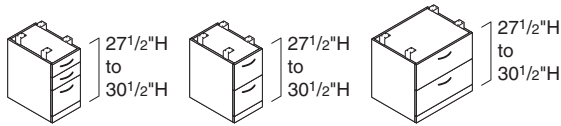

Specifying
▶ Page 324

Plinth Base Adjustable-Height Pedestals

	15\"W	18\"W	30\"W	36\"W
23 1/4\"D	●	●	●	●
29 1/4\"D	●	●	●	●

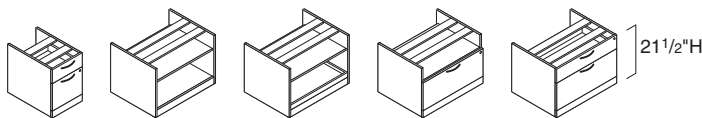

Specifying
▶ Page 328

Plinth Base 1.5 High Storage Units (21 1/2\"H)

	15\"W	18\"W	30\"W	36\"W	42\"W
16 1/2\"D Open			●	●	●
22 1/2\"D Open			●	●	●
22 1/2\"D Open with Pull-Out Tray			●	●	
17 1/4\"D Open with Lateral File			●	●	
23 1/4\"D Open with Lateral File			●	●	
23 1/4\"D Box/File		●	●	●	●

Elective Elements Statement of Line, continued

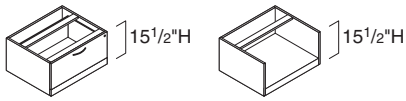

Specifying
▶ Page 332

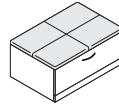

Specifying
▶ Page 334

Plinth Base One-High Pedestals

	30"W	36"W
16 1/2"D Bookcase	●	●
17 1/4"D Lateral File	●	●
23 1/4"D Lateral File	●	●
22 1/2"D Bookcase	●	●

Cushion Tops

For Use with Plinth Base and Leg Base

	30"W	36"W
18"D	●	●
24"D	●	●

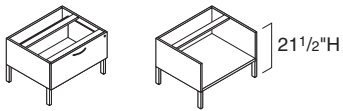

Specifying
▶ Page 384

Leg base 21 1/2"H Storage

	30"W	36"W
18"D Lateral File	●	●
24"D Lateral File	●	●
23 1/16"D Open	●	●

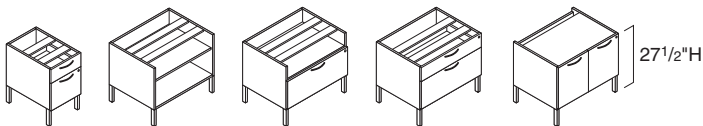

Specifying
▶ Page 386

Leg base 27 1/2"H Storage

	15"W	18"W	30"W	36"W
18"D Box/File			●	●
24"D Box/File	●	●	●	●
18"D Open			●	●
24"D Open			●	●
18"D Open with Lateral File			●	●
18"D Hinged Doors			●	●
24"D Hinged Doors			●	●

Tip: If inset pull is selected, the pulls are on the door seam vertically.

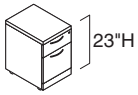

Specifying
▶ Page 336

Plinth Base Mobile Pedestal

15½"W
22¾"D ●

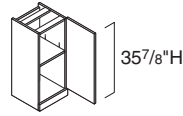

Specifying
▶ Page 338

Plinth Base High Pedestals

15½"W
15"D Open Unit ●
15¾"D Hinged Door ●

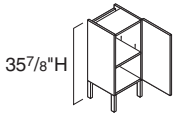

Specifying
▶ Page 392

Leg Base High Pedestal

15"W
15¾"D Hinged Door ●

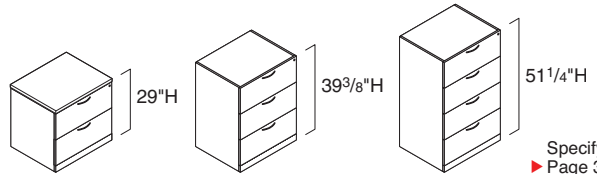

Specifying
▶ Page 340-342

Plinth Base Lateral Files

30"W	36"W
24"D ●	●

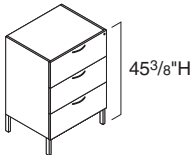

Specifying
▶ Page 394

Leg Base Lateral File

30"W	36"W
24"D ●	●

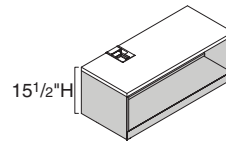

Specifying
▶ Page 344

One-High Open Plinth Base Pedestals for Ology Application

24"W	30"W	36"W	42"W
17¼"D ●	●	●	●

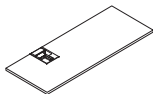

Specifying
▶ Page 346

Common Top for Ology Application

	24"W	30"W	36"W	42"W	48"W	54"W	60"W	66"W	72"W	78"W	84"W	90"W
18"D	●	●	●	●	●	●	●	●	●	●	●	●
	96"W	102"W	108"W	114"W	120"W							
18"D	●	●	●	●	●							

Elective Elements Statement of Line, continued

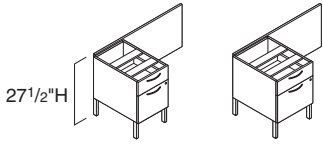

Specifying
▶ Page 396

Leg Base Return Credenzas

	42"W	48"W	60"W
18"D	●	●	●
24"D	●	●	●

Tip: Return credenzas are standard with either a 15"W or 18"W box/file positioned left or right with a 42"W, 48"W, or 60"W spanning back panel.

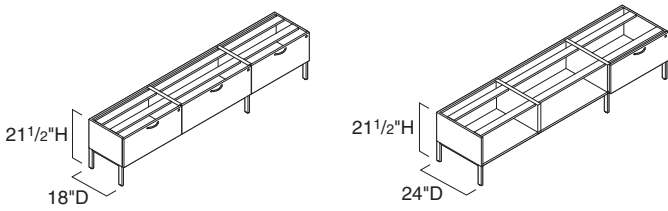

Specifying
▶ Page 400

Leg Base 21 1/2"H Credenzas

	30"W	36"W	60"W	66"W	72"W	90"W	96"W
18"D	●	●	●	●	●	●	●
24"D	●	●	●	●	●	●	●

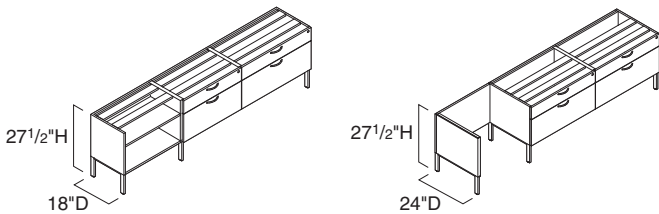

Specifying
▶ Page 410

Leg Base 27 1/2"H Credenzas

	15"W	18"W	30"W	36"W	42"W	45"W	48"W	54"W	60"W	66"W	72"W	78"W	84"W	90"W	96"W	102"W	108"W
18"D			●	●					●		●			●	●		
24"D	●	●	●	●	●	●	●	●	●	●	●	●	●	●	●	●	●

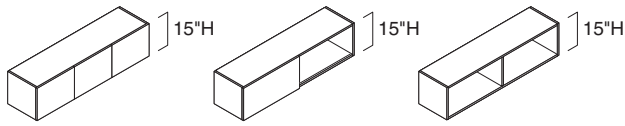

Specifying
▶ Page 522

15"H Single-High Overhead Cabinets

For Use with Plinth Base and Leg Base Storage

	30"W	36"W	42"W	48"W	54"W	60"W	66"W	72"W	78"W	84"W	90"W	96"W
15¾"D Hinged Doors	●	●	●	●	●	●	●	●	●	●	●	●
15¾"D Sliding Door		●	●	●	●	●	●	●	●	●	●	●
15"D Open	●	●	●	●	●	●	●	●	●	●	●	●
17¼"D Open	●	●	●	●	●	●	●	●	●	●	●	●
18"D Sliding Door		●	●	●	●	●	●	●	●	●	●	●
18"D Hinged Doors	●	●	●	●	●	●	●	●	●	●	●	●

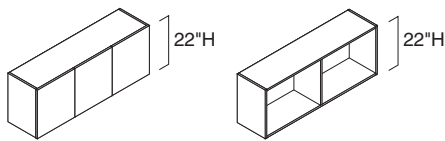

Specifying
▶ Page 528

22"H Single-High Overhead Cabinets

For Use with Plinth Base and Leg Base Storage

	30"W	36"W	42"W	48"W	54"W	60"W	66"W	72"W	78"W	84"W	90"W	96"W
15¾"D Hinged Doors	●	●	●	●	●	●	●	●	●	●	●	●
15"D Open	●	●	●	●	●	●	●	●	●	●	●	●

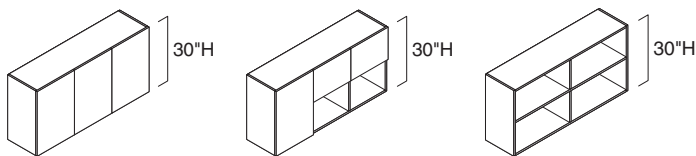

Specifying
▶ Page 532

Double-High Overhead Cabinets

For Use with Plinth Base and Leg Base Storage

	60"W	66"W	72"W	78"W	84"W	90"W	96"W
15¾"D Doors	●	●	●	●	●	●	●
15"D Open	●	●	●	●	●	●	●

Elective Elements Statement of Line, continued

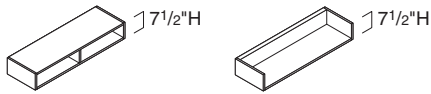

Specifying
▶ Page 536

Organizer and Open Shelves

For Use with Plinth Base and Leg Base Storage

	30"W	36"W	42"W	48"W	54"W	60"W	66"W	72"W	78"W	84"W	90"W	96"W
15"D Organizer Shelf	●	●	●	●	●	●	●	●	●	●	●	●
15"D Open Shelf	●	●	●	●	●	●						
17 1/4"D Organizer Shelf	●	●	●	●	●	●	●	●	●	●	●	●

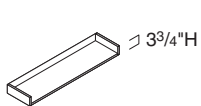

Specifying
▶ Page 536

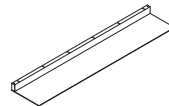

Specifying
▶ Page 536

Accessory Shelves

For Use with Plinth Base and Leg Base Storage

	30 3/8"W	36 3/8"W	45 3/8"W	48 3/8"W
12"D	●	●	●	●

Blade Accessory Shelves

For Use with Plinth Base and Leg Base Storage

	48"W	60"W	72"W	84"W	96"W
14 1/8"D Personal	●	●	●	●	●

Tip: Blade accessory shelf is available in corresponding widths for use with a service module or single side support.

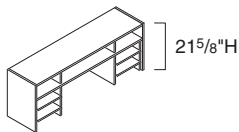

Specifying
▶ Page 542

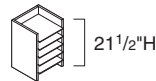

Specifying
▶ Page 542

Desktop Organizers – Combo

For Use with Plinth Base and Leg Base Storage

	60"W	72"W
15"D	●	●

Desktop Organizer – Vertical

For Use with Plinth Base and Leg Base Storage

	14"W
14"D	●

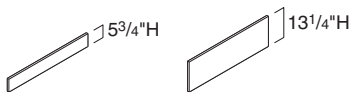

Specifying
▶ Page 544

Insert Back Panels for Overhead Storage

For Use with Plinth Base and Leg Base Storage

	28 1/4"W	34 1/4"W	40 1/4"W	46 1/4"W	52 1/4"W	58 1/4"W	64 1/4"W	70 1/4"W	76 1/4"W	82 1/4"W	88 1/4"W	94 1/4"W
5 3/4"H	●	●	●	●	●	●	●	●	●	●	●	●
13 1/4"H	●	●	●	●	●	●	●	●	●	●	●	●

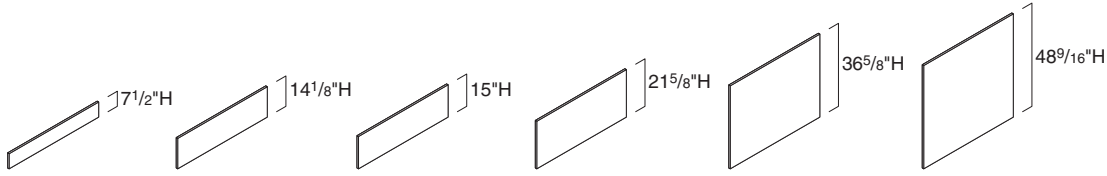

Specifying
▶ Page 546

Back Panels for Overhead Storage and Desktop Organizers

For Use with Plinth Base and Leg Base Storage

	15"W	18"W	30"W	36"W	42"W	48"W	54"W	60"W	66"W	72"W	78"W	84"W	90"W	96"W
7 1/2"H			•	•	•	•	•	•	•	•	•	•	•	•
14 1/8"H			•	•	•	•	•	•	•	•	•	•	•	•
15"H			•	•	•	•	•	•	•	•	•	•	•	•
21 5/8"H			•	•	•	•	•	•	•	•	•	•	•	•
22"H			•	•	•	•	•	•	•	•	•	•	•	•
36 5/8"H	•	•	•	•	•	•	•	•	•	•	•	•	•	•
43 3/4"H								•	•	•	•	•	•	•
48 9/16"H	•	•	•	•				•	•	•	•	•	•	•

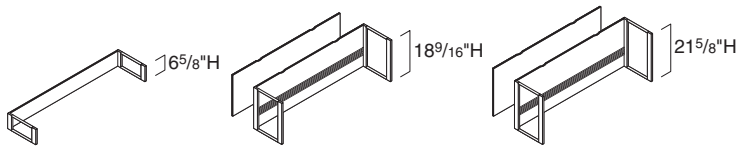

Specifying
▶ Page 550

Hutch Kits

For Use with Plinth Base and Leg Base Storage

	30"W	36"W	42"W	48"W	54"W	60"W	66"W	72"W	78"W	84"W	90"W	96"W
6 5/8"H	•	•	•	•	•	•	•	•	•	•	•	•
18 9/16"H					•	•	•	•	•	•	•	•
21 5/8"H	•	•	•	•	•	•	•	•	•	•	•	•

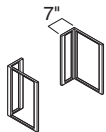

Specifying
▶ Page 556

Open Hutch Kits

For Use with Plinth Base and Leg Base Storage

	7"H	14 1/2"H	17 1/4"H	21 5/8"H
15"D	•	•	•	•
17 1/4"D	•	•	•	•



Specifying
▶ Page 558

Side Support Frames

For Use with Plinth Base and Leg Base Storage

	6 5/8"H	7"H	14 1/2"H	17 1/4"H	21 5/8"H
15"D	•	•	•	•	•
17 1/4"D		•	•	•	•

Elective Elements Statement of Line, continued

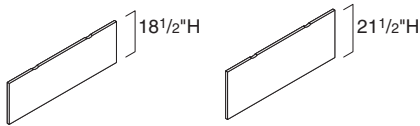

Specifying
▶ Page 560

Wall-Mounted Tackboards

	30"W	36"W	42"W	48"W	54"W	60"W	66"W	72"W	78"W	84"W	90"W	96"W
18 1/2"H						●	●	●	●	●	●	●
21 1/2"H	●	●	●	●	●	●	●	●	●	●	●	●

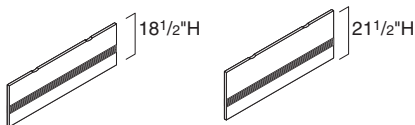

Specifying
▶ Page 560

Wall-Mounted Wood Panels with Slatwall

	30"W	36"W	42"W	48"W	54"W	60"W	66"W	72"W	78"W	84"W	90"W	96"W
18 1/2"H						●	●	●	●	●	●	●
21 1/2"H	●	●	●	●	●	●	●	●	●	●	●	●

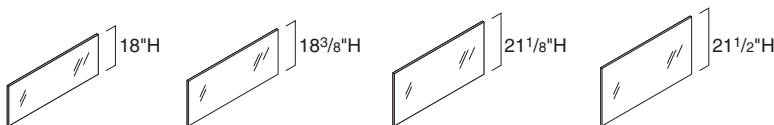

Specifying
▶ Page 568

Magnetic Back Painted Glass—With Single-High Overhead

	30"W	36"W	42"W	48"W	54"W	60"W	66"W	72"W	78"W	84"W	90"W	96"W
18"H**				●		●		●		●		●
18 3/8"H				●		●		●		●		●
21 1/8"H**	●	●	●	●	●	●	●	●	●	●	●	●
21 1/2"H	●	●	●	●	●	●	●	●	●	●	●	●

**With cord management selection
Tip: 18"H and 18 3/8"H is for use with blade accessory shelf.

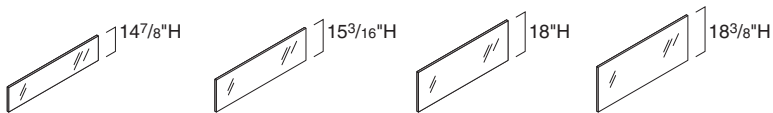

Specifying
▶ Page 568

Magnetic Back Painted Glass—With Double-High Overhead

	60"W	66"W	72"W	78"W	84"W	90"W	96"W
14 7/8"H**	●		●		●		●
15 3/16"H	●		●		●		●
18"H**	●	●	●	●	●	●	●
18 3/8"H	●	●	●	●	●	●	●

**With cord management selection
Tip: 15 3/16"H and 14 7/8"H is for use with blade accessory shelf.

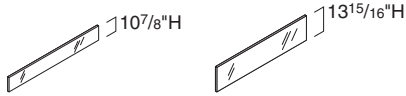

Specifying
▶ Page 568

Magnetic Back Painted Glass—With Single-High Service Module and Organizer

	60"W	66"W	72"W	78"W	84"W	90"W	96"W
10 7/8"H	●		●		●		●
13 15/16"H	●	●	●	●	●	●	●

Tip: 10 7/8"H is for use with blade accessory shelf.

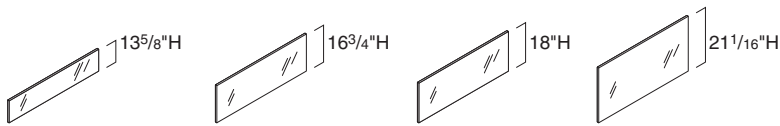

Specifying
▶ Page 568

Magnetic Back Painted Glass—With Single-High Service Module

	60"W	66"W	72"W	78"W	84"W	90"W	96"W
13 5/8"H	●		●		●		●
16 3/4"H	●	●	●	●	●	●	●
18"H	●	●	●	●	●	●	●
21 1/16"H	●	●	●	●	●	●	●

Tip: 13 5/8"H and 18"H is for use with blade accessory shelf.

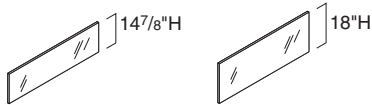

Specifying
▶ Page 568

Magnetic Back Painted Glass—With Double-High Service Module

	60"W	66"W	72"W	78"W	84"W	90"W	96"W
14 7/8"H	●		●		●		●
18"H	●	●	●	●	●	●	●

Tip: 14 7/8"H is for use with blade accessory shelf.

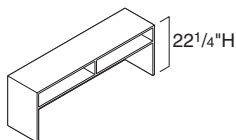

Specifying
▶ Page 572

Organizer Service Modules

	60"W	66"W	72"W	78"W	84"W	90"W	96"W
15"D	●	●	●	●	●	●	●
17 1/4"D	●	●	●	●	●	●	●

Elective Elements Statement of Line, continued

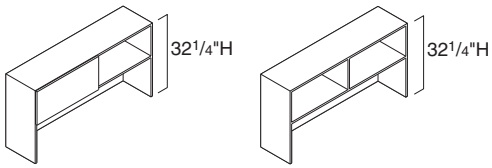

Specifying
▶ Page 574

Single-High Service Modules—32 1/4"H

	60"W	66"W	72"W	78"W	84"W	90"W	96"W
15"D*	●	●	●	●	●	●	●
17 1/4"D*			●	●	●	●	●

*Units with sliding doors are 15 3/4"D.

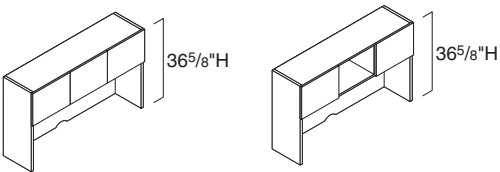

Specifying
▶ Page 578

Single-High Service Modules—36 5/8"H

	60"W	66"W	72"W	78"W	84"W	90"W	96"W
15 3/4"D	●	●	●	●	●	●	●

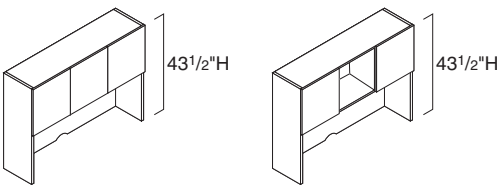

Specifying
▶ Page 580

Single-High Service Modules—43 1/2"H

	60"W	66"W	72"W	78"W	84"W	90"W	96"W
15 3/4"D	●	●	●	●	●	●	●

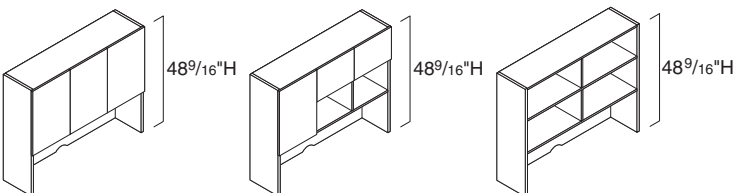

Specifying
▶ Page 584

Double-High Service Modules

	60"W	66"W	72"W	78"W	84"W	90"W	96"W
15 3/4"D	●	●	●	●	●	●	●
15"D Open	●	●	●	●	●	●	●

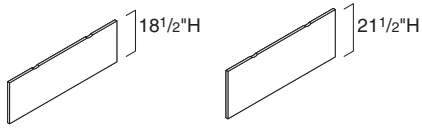

Specifying
▶ Page 588

Tackboards and Wood Panels with Slatwall for Use with Service Modules

	57 1/2"W	58 1/2"W	63 1/2"W	64 1/2"W	69 1/2"W	70 1/2"W	75 1/2"W	76 1/2"W	81 1/2"W	82 1/2"W	87 1/2"W	88 1/2"W	93 1/2"W	94 1/2"W
14 1/2"H*		●		●		●		●		●		●		●
17 1/4"H*		●		●		●		●		●		●		●
18 1/2"H	●		●		●		●		●		●		●	
21 1/2"H	●		●		●		●		●		●		●	

*14 1/2"H and 17 1/4"H are only available in tackboards.

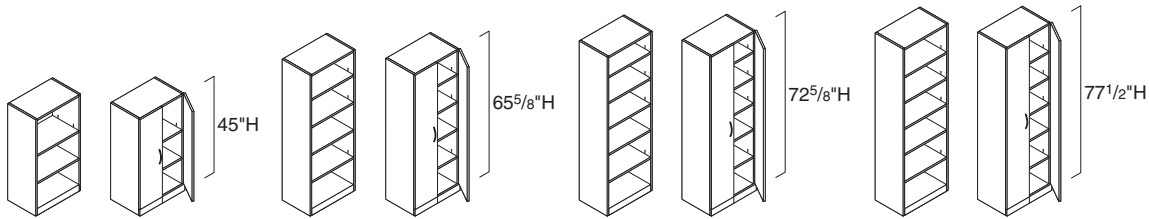

Specifying
▶ Pages 348 – 350

Plinth Base Freestanding Bookcases

	24"W	30"W	36"W
45"H	●	●	●
65 5/8"H	●	●	●
72 5/8"H	●	●	●
77 1/2"H	●	●	●

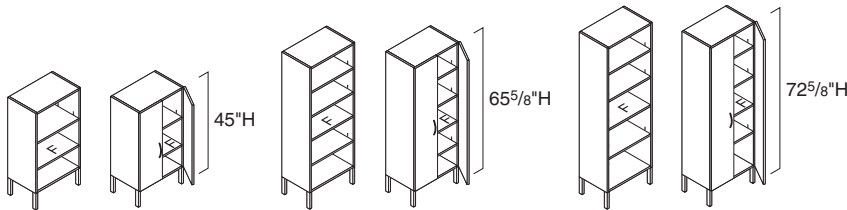

Specifying
▶ Page 492

Leg Base Freestanding Bookcases

	30"W	36"W
45"H	●	●
65 5/8"H	●	●
72 1/2"H	●	●

Note: All leg base bookcases are 15"D.

Elective Elements Statement of Line, continued

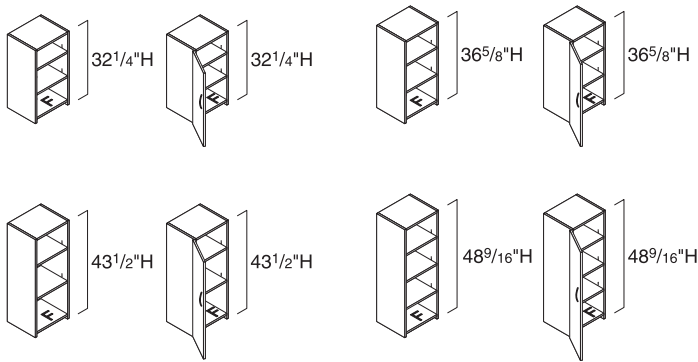

Specifying
Pages 354 – 356

Stacking Bookcases

For Use with Plinth Base and Leg Base Storage

	15"W	18"W	30"W	36"W
32 ¹ / ₄ "H	●	●	●	●
36 ⁵ / ₈ "H	●	●	●	●
43 ¹ / ₂ "H	●	●	●	●
48 ⁹ / ₁₆ "H	●	●	●	●

Left-hand units shown. Right-hand units available.

Tip: 36⁵/₈"H and 48⁹/₁₆"H units available 15"D (15³/₄" with doors). 32¹/₄"H units available 15"D and 17¹/₄"D (15³/₄" and 18"D with doors).

Tip: Hinged doors with pulls open 94°.

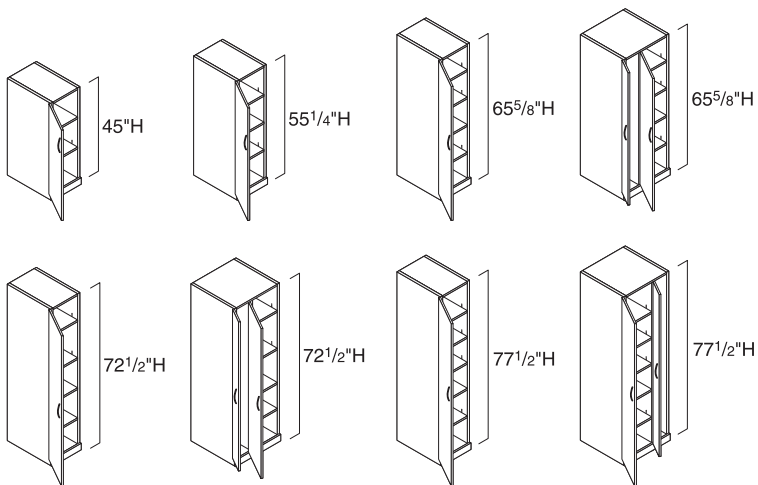

Specifying
Page 362

Plinth Base Towers with Full-Height Doors

	15 ¹ / ₂ "W	24"W
18"D*	●	
24"D	●	●
30"D		●

Left-hand units shown. Right-hand units available.

Tip: Hinged doors with pulls open 94°.

*18"D in 45"H and 55¹/₄"H only.

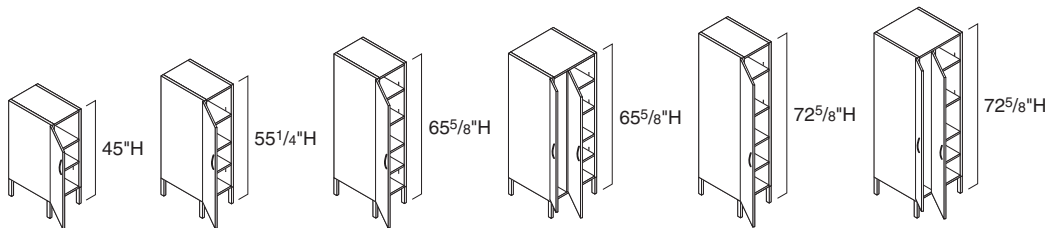

Specifying
▶ Page 506

Leg Base Towers with Full-Height Doors

	15 1/2"W	24"W
18"D*	●	
24"D	●	●

Left-hand units shown. Right-hand units available.
Tip: Hinged doors with pulls open 94°.
 *18"D in 45"H and 55 1/4"H only.

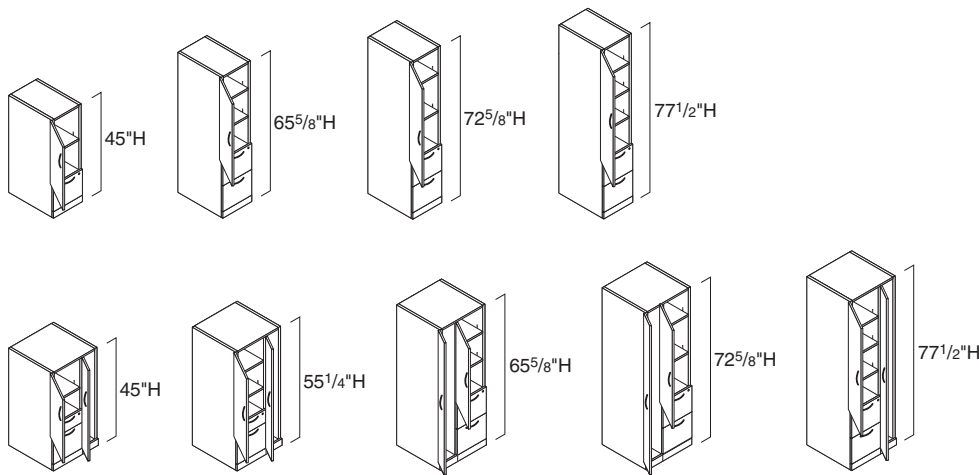

Specifying
▶ Page 366

Plinth Base Towers with Doors and Drawers

	15 1/2"W	24"W
18"D*		●
24"D	●	●
30"D		●

Left-hand units shown. Right-hand units available.
Tip: Hinged doors with pulls open 94°.
 *18"D in 45"H and 55 1/4"H only.

Elective Elements Statement of Line, continued

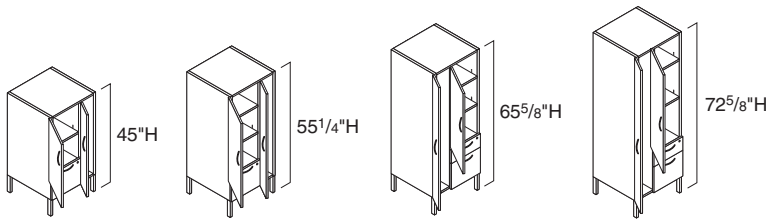

Specifying
▶ Page 510

Leg Base Towers with Doors and Drawers

24"W

18"D* ●

24"D ●

Left-hand units shown. Right-hand units available.

Tip: Hinged doors with pulls open 94°

*18"D in 45"H and 55 1/4"H only.

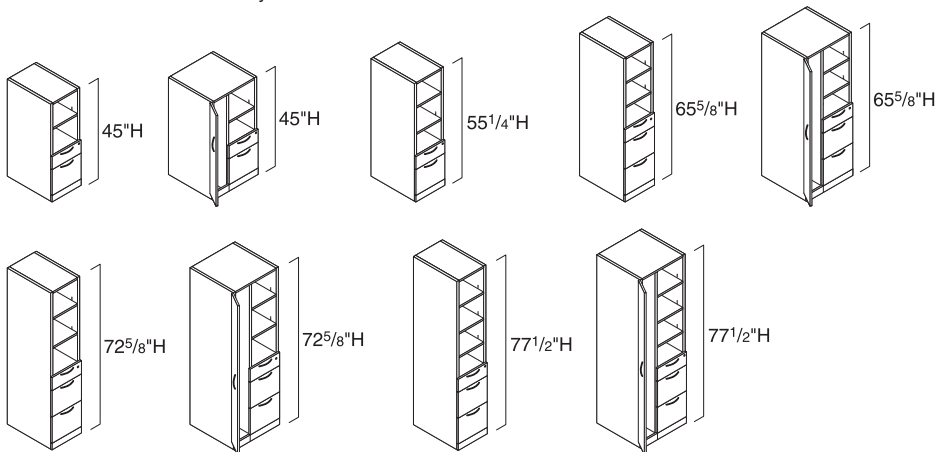

Specifying
▶ Page 370

Plinth Base Towers with Open Shelves and Drawers

15 1/2"W 24"W

18"D* ●

24"D ● ●

Left-hand units shown. Right-hand units available.

Tip: Hinged doors with pulls open 94°

*18"D in 45"H and 55 1/4"H only.

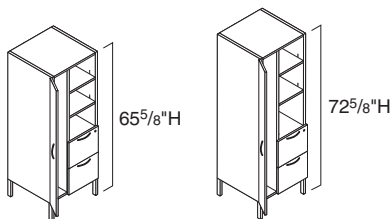

Specifying
▶ Page 514

Leg Base Towers with Open Shelves and Drawers

24"W

24"D ●

Left-hand units shown. Right-hand units available.

Tip: Hinged doors with pulls open 94°

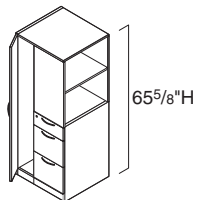

Specifying
▶ Page 370

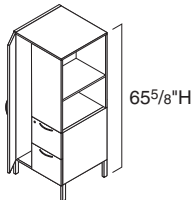

Specifying
▶ Page 514

Plinth Base Tower with Bookshelf, Drawers, and Wardrobe

Leg Base Tower with Bookshelf, Drawers, and Wardrobe

24\"/>

24\"/>

24\"/>

24\"/>

Left-hand units shown. Right-hand units available.
Tip: Hinged doors with pulls open 94°

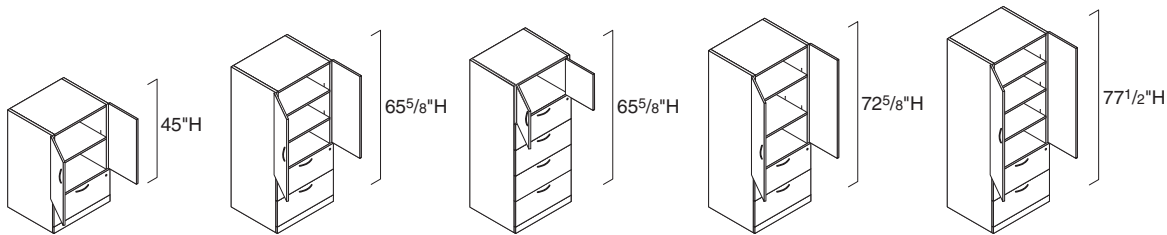

Specifying
▶ Page 374

Plinth Base Vertical Cabinets

30\"/>

24\"/>

30\"/>

Tip: Hinged doors with pulls open 94°

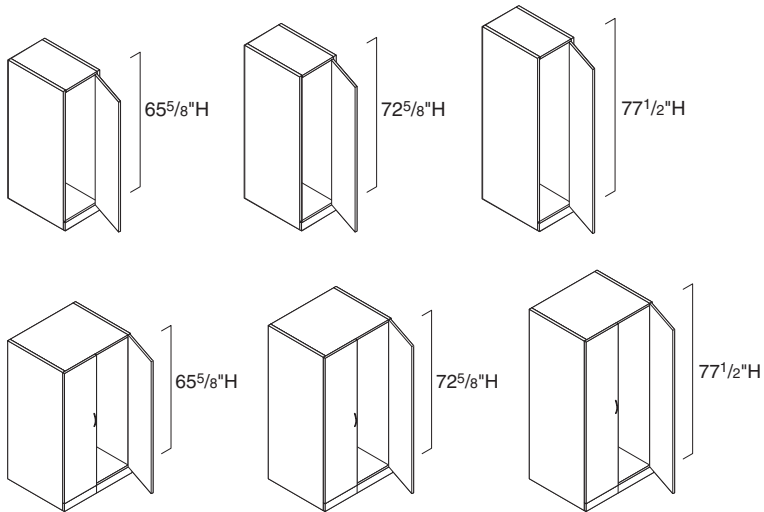

Specifying
▶ Page 378

Plinth Base Wardrobes

15 1/2\"/>

24\"/>

Elective Elements Statement of Line, continued

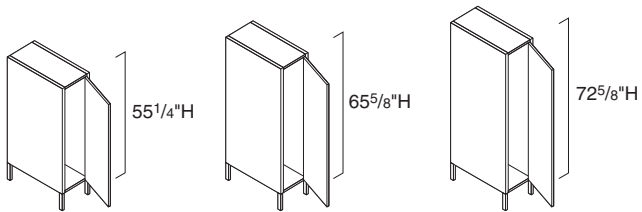

Specifying
▶ Page 518

Leg Base Wardrobes

12"W

24"D ●

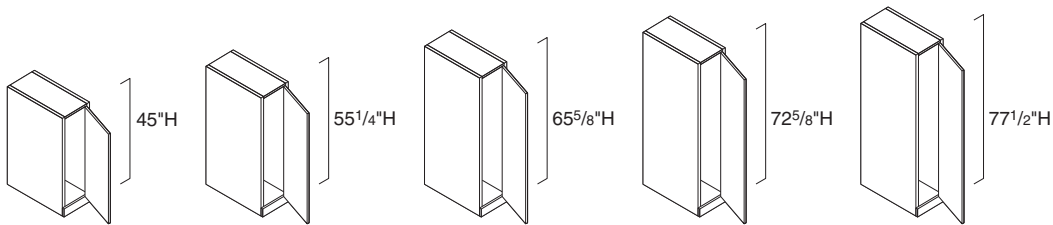

Specifying
▶ Page 378

Plinth Base Personal Wardrobes

12"W

18"D ●

24"D ●

*Right-hand shown. Left-hand available.

Specifying Elective Elements Worksurfaces

► For more detailed product information, see the *Elective Elements Wood Systems Furniture Specification Guide* or consult your Steelcase dealer.

Worksurfaces

Straight Worksurfaces (SIN 711.2)	226
Technology Straight Worksurfaces (SIN 711.2)	230
Desk Worksurfaces—Straight and Bow Fronts (SIN 711.2)	232
Technology Desk Worksurfaces—Straight (SIN 711.2)	234
Return Worksurfaces (SIN 711.2)	236
Technology Return Worksurfaces (SIN 711.2)	238
Desk Return Worksurfaces (SIN 711.2)	240
Technology Desk Return Worksurfaces (SIN 711.2)	242
Bridge Worksurfaces (SIN 711.2)	244
Transition Worksurfaces (SIN 711.2)	246
Technology Transition Worksurfaces (SIN 711.2)	248
Single Tapered Worksurfaces (SIN 711.2)	250
Technology Single Tapered Worksurfaces (SIN 711.2)	252
Tapered Worksurfaces—Single and Double, Run-Off (SIN 711.2)	254
Technology Tapered Worksurfaces—Single, Run-Off (SIN 711.2)	256
Bullet Worksurfaces—Run-Off and Freestanding (SIN 711.2)	258
Technology Bullet Worksurfaces—Run-Off and Freestanding (SIN 711.2)	260
Keyhole Worksurfaces—Run-Off and Freestanding (SIN 711.2)	262
P-Top Worksurfaces—Run-Off and Freestanding (SIN 711.2)	264
Angled Worksurfaces (SIN 711.2)	266
Meeting Worksurfaces (SIN 711.2)	268
Extended Bullet Worksurfaces (SIN 711.2)	270
Spanner Worksurfaces (SIN 711.2)	272
Corner Worksurfaces—Straight and Curved Front (SIN 711.2)	274
Extended Corner Worksurfaces (SIN 711.2)	276
Transaction Top Worksurfaces (SIN 711.2)	278
Personal Table Tops (SIN 711.2)	280
Worksurface Accessories (SIN 711.2)	282

Straight Worksurfaces

Wood Veneer or Laminate

SIN 711.2

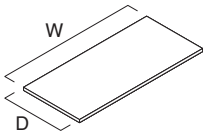

Standard Includes	Required to Specify
-------------------	---------------------

<ul style="list-style-type: none"> • Worksurface: wood veneer or laminate • Wood worksurface with wood edge: <ul style="list-style-type: none"> –Solid wood edge on user’s side –Veneer edge on other sides • Laminate worksurface with plastic edge: <ul style="list-style-type: none"> –3 mm plastic edge on user’s side –1 mm plastic edge on other sides, plastic default to match user’s side • Laminate worksurface with wood edge: <ul style="list-style-type: none"> –Solid wood edge on user’s side –1 mm plastic edge on other sides, color default to match worksurface 	<ol style="list-style-type: none"> 1 Style number 2 Wood or laminate color number for worksurface 3 Wood or plastic edge color number for all sides on laminate worksurface, if selected 4 Worksurface profile (see below under Required Selections) 5 Options, if selected (see below) <p>▶ See <i>Surface Materials</i>, page 604.</p>
---	---

Required Selections (Prices at Right)

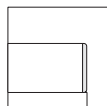
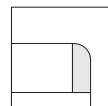
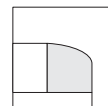
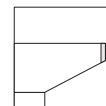
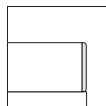
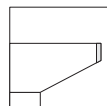
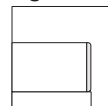
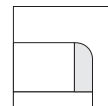
Wood Worksurface Edge Profiles	Laminate Worksurface Edge Profiles
 <p>Wood Square Profile</p>  <p>Wood Bullnose Profile</p>  <p>Wood Waterfall Profile</p>  <p>Wood Blade Profile</p>	 <p>Plastic Square Profile</p>  <p>Plastic Blade Profile</p>  <p>Wood Square Profile</p>  <p>Wood Bullnose Profile</p>

Options	Price	Required to Specify
---------	-------	---------------------

<p>Surface Materials</p>	<p>Wood veneer worksurfaces</p> <ul style="list-style-type: none"> • Premium wood 2 • Premium wood 3 • Customiz stain • Full-fill finish (not available on laminate worksurfaces with wood edge) <p>Laminate worksurfaces</p> <ul style="list-style-type: none"> • Open Line laminate • Premium wood 2 on wood edge • Premium wood 3 on wood edge • Customiz stain 	<p>Prices at right Prices at right No cost Prices at right</p> <p>+\$ 65 plus cost of laminate Prices at right Prices at right No cost</p>	<p>Specify Premium wood 2 finish number. Specify Premium wood 3 finish number. Specify <i>with Customiz stain</i>. Specify wood veneer color number for worksurface.</p> <p>▶ See <i>Surface Materials Reference Manual</i>.</p> <p>Specify Premium wood 2 finish number. Specify Premium wood 3 finish number. Specify <i>with Customiz stain</i>.</p>
<p>Cable Management</p>	<p>Round grommets</p> <ul style="list-style-type: none"> • Available on worksurfaces 54"W or smaller: metal • Available on worksurfaces 60"W or larger: metal <p>Square grommets</p> <ul style="list-style-type: none"> • Available on worksurfaces 54"W or smaller: aluminum door • Available on worksurfaces 60"W or larger: aluminum door <p>Scallop</p> <ul style="list-style-type: none"> • Available on center back only 	<p>+\$ 65 +\$ 65</p> <p>+\$187 aluminum +\$187 aluminum</p> <p>+\$ 36</p>	<p>Center: <i>EGRC</i> and color number.</p> <p>Left: <i>EGRL</i> and color number. Right: <i>EGRR</i> and color number. Center: <i>EGRC</i> and color number.</p> <p>Center: <i>EGSC</i> and color number.</p> <p>Left: <i>EGSL</i> and color number. Right: <i>EGSR</i> and color number. Center: <i>EGSC</i> and color number.</p> <p>Specify <i>with scallop</i>.</p>
<p>Wood Veneer Short Grain Direction</p>	<ul style="list-style-type: none"> • Available on wood veneer worksurfaces 	<p>No cost</p>	<p>Specify <i>with short grain direction</i>.</p>

▶ Options, continued on next page

Tip: Specify a scallop when a service module or hutch kit is used with a task light.

Tip: Refer to the selected panel Specification Guide to order supports for panel applications.



▶ Worksurface Edge Matrix in *Elective Elements Wood Systems Furniture Specification Guide*.

SIN 711.2

► Options, continued from previous page

Options		Required to Specify
Related Products	• Modesty panels	► Page 302
	• Plinth base and leg base end panels	► Pages 288–294 and 300–301
	• Gate leg	► Page 312
	• Perpendicular tether supports	► Page 307
	• Cable shroud supports	► Page 308
	• Adjustable-height legs	► Page 312
	• Plinth base and leg base storage	► Pages 317 and 383
	• Payback square legs	► See <i>Wood Casegoods and Tables Specification Guide</i> .

Specification Information										
Dimensions		Style Number	Base Prices					Options (Add \$ to Base Price)		
D	W		Veneer		Laminate			Wood Square or Bullnose Edge	Premium Wood	
		Wood Square Edge	Wood Bullnose Edge	Wood Waterfall or Blade Edge	3 mm Plastic Square Edge	Laminate Blade Edge	Wood 2		Wood 3	

Straight Worksurfaces

18"	30"	E6WS1830	\$ 492	\$ 592	\$ 638	\$213	\$309	\$ 373	+\$26	+\$ 90	+\$27
18"	36"	E6WS1836	\$ 504	\$ 604	\$ 650	\$225	\$321	\$ 385	+\$45	+\$156	+\$45
18"	42"	E6WS1842	\$ 557	\$ 657	\$ 703	\$242	\$359	\$ 437	+\$45	+\$156	+\$45
18"	48"	E6WS1848	\$ 603	\$ 703	\$ 749	\$288	\$405	\$ 483	+\$45	+\$156	+\$45
18"	54"	E6WS1854	\$ 624	\$ 724	\$ 770	\$309	\$426	\$ 504	+\$45	+\$156	+\$45
18"	60"	E6WS1860	\$ 681	\$ 781	\$ 827	\$331	\$468	\$ 559	+\$65	+\$230	+\$65
18"	66"	E6WS1866	\$ 723	\$ 823	\$ 869	\$373	\$510	\$ 601	+\$65	+\$230	+\$65
18"	72"	E6WS1872	\$ 772	\$ 872	\$ 918	\$422	\$559	\$ 650	+\$65	+\$230	+\$65
18"	78"	E6WS1878	\$ 813	\$ 913	\$ 959	\$463	\$600	\$ 691	+\$65	+\$230	+\$65
18"	84"	E6WS1884	\$ 988	\$1088	\$1134	\$638	\$775	\$ 866	+\$65	+\$230	+\$65
18"	90"	E6WS1890	\$1152	\$1252	\$1298	\$802	\$939	\$1030	+\$65	+\$230	+\$65
24"	24"	E6WS2424	\$ 500	\$ 600	\$ 646	\$221	\$317	\$ 381	+\$26	+\$ 90	+\$27
24"	30"	E6WS2430	\$ 511	\$ 611	\$ 657	\$232	\$328	\$ 392	+\$26	+\$ 90	+\$27
24"	36"	E6WS2436	\$ 522	\$ 622	\$ 668	\$243	\$339	\$ 403	+\$45	+\$156	+\$45
24"	42"	E6WS2442	\$ 576	\$ 676	\$ 722	\$261	\$378	\$ 456	+\$45	+\$156	+\$45
24"	48"	E6WS2448	\$ 621	\$ 721	\$ 767	\$306	\$423	\$ 501	+\$45	+\$156	+\$45
24"	54"	E6WS2454	\$ 645	\$ 745	\$ 791	\$330	\$447	\$ 525	+\$45	+\$156	+\$45
24"	60"	E6WS2460	\$ 703	\$ 803	\$ 849	\$353	\$490	\$ 581	+\$65	+\$230	+\$65
24"	66"	E6WS2466	\$ 742	\$ 842	\$ 888	\$392	\$529	\$ 620	+\$65	+\$230	+\$65
24"	72"	E6WS2472	\$ 793	\$ 893	\$ 939	\$443	\$580	\$ 671	+\$65	+\$230	+\$65

► Specification Information, continued on next page

Elective Elements

Straight Worksurfaces, Wood Veneer or Laminate, continued

SIN 711.2

► Specification Information, continued from previous page

Specification Information											
Dimensions D W	Style Number	Base Prices						Options (Add \$ to Base Price)			
		Veneer			Laminate			Premium Wood		Full-Fill Finish	
		Wood Square Edge	Wood Bullnose Edge	Wood Waterfall or Blade Edge	3 mm Plastic Square Edge	Laminate Blade Edge	Wood Square or Bullnose Edge	Wood 2	Wood 3		

Straight Worksurfaces

24"	78"	E6WS2478	\$ 830	\$ 930	\$ 976	\$ 480	\$ 617	\$ 708	+\$ 65	+\$230	+\$ 65
24"	84"	E6WS2484	\$1008	\$1108	\$1154	\$ 658	\$ 795	\$ 886	+\$ 65	+\$230	+\$ 65
24"	90"	E6WS2490	\$1172	\$1272	\$1318	\$ 822	\$ 959	\$1050	+\$ 65	+\$230	+\$ 65
24"	96"	E6WS2496	\$1318	\$1418	\$1464	\$ 968	\$1105	\$1196	+\$ 65	+\$230	+\$ 65
24"	102"	E6WS24102	\$1483	\$1583	\$1629	\$1098	\$1256	\$1362	+\$ 92	+\$319	+\$ 92
24"	108"	E6WS24108	\$1563	\$1663	\$1709	\$1178	\$1336	\$1442	+\$ 92	+\$319	+\$ 92
24"	114"	E6WS24114	\$1668	\$1768	\$1814	\$1283	\$1441	\$1547	+\$ 92	+\$319	+\$ 92
24"	120"	E6WS24120	\$1772	\$1872	\$1918	\$1387	\$1545	\$1651	+\$ 92	+\$319	+\$ 92
30"	24"	E6WS3024	\$ 573	\$ 673	\$ 719	\$ 294	\$ 390	\$ 454	+\$ 26	+\$ 90	+\$ 27
30"	30"	E6WS3030	\$ 592	\$ 692	\$ 738	\$ 313	\$ 409	\$ 473	+\$ 45	+\$156	+\$ 45
30"	36"	E6WS3036	\$ 610	\$ 710	\$ 756	\$ 331	\$ 427	\$ 491	+\$ 45	+\$156	+\$ 45
30"	42"	E6WS3042	\$ 661	\$ 761	\$ 807	\$ 346	\$ 463	\$ 541	+\$ 45	+\$156	+\$ 45
30"	48"	E6WS3048	\$ 710	\$ 810	\$ 856	\$ 395	\$ 512	\$ 590	+\$ 45	+\$156	+\$ 45
30"	54"	E6WS3054	\$ 735	\$ 835	\$ 881	\$ 420	\$ 537	\$ 615	+\$ 65	+\$230	+\$ 65
30"	60"	E6WS3060	\$ 798	\$ 898	\$ 944	\$ 448	\$ 585	\$ 676	+\$ 65	+\$230	+\$ 65
30"	66"	E6WS3066	\$ 842	\$ 942	\$ 988	\$ 492	\$ 629	\$ 720	+\$ 65	+\$230	+\$ 65
30"	72"	E6WS3072	\$ 884	\$ 984	\$1030	\$ 534	\$ 671	\$ 762	+\$ 65	+\$230	+\$ 65
30"	78"	E6WS3078	\$ 928	\$1028	\$1074	\$ 578	\$ 715	\$ 806	+\$ 65	+\$230	+\$ 65
30"	84"	E6WS3084	\$1115	\$1215	\$1261	\$ 765	\$ 902	\$ 993	+\$ 65	+\$230	+\$ 65
30"	90"	E6WS3090	\$1287	\$1387	\$1433	\$ 937	\$1074	\$1165	+\$ 92	+\$319	+\$ 92
30"	96"	E6WS3096	\$1481	\$1581	\$1627	\$1131	\$1268	\$1359	+\$ 92	+\$319	+\$ 92
30"	102"	E6WS30102	\$1646	\$1746	\$1792	\$1261	\$1419	\$1525	+\$118	+\$415	+\$116
30"	108"	E6WS30108	\$1725	\$1825	\$1871	\$1340	\$1498	\$1604	+\$118	+\$415	+\$116
30"	114"	E6WS30114	\$1830	\$1930	\$1976	\$1445	\$1603	\$1709	+\$118	+\$415	+\$116
30"	120"	E6WS30120	\$1935	\$2035	\$2081	\$1550	\$1708	\$1814	+\$118	+\$415	+\$116

SIN 711.2

Technology Straight Worksurfaces

Wood Veneer or Laminate

SIN 711.2

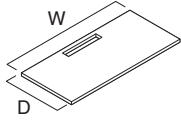

Standard Includes	Required to Specify
<ul style="list-style-type: none"> • Worksurface: wood veneer or laminate • Wood worksurface with wood edge: <ul style="list-style-type: none"> –Solid wood edge on user’s side –Veneer edge on other sides • Laminate worksurface with plastic edge: <ul style="list-style-type: none"> –3 mm plastic edge on user’s side –1 mm plastic edge on other sides, plastic default to match user’s side • Laminate worksurface with wood edge: <ul style="list-style-type: none"> –Solid wood edge on user’s side –1 mm plastic edge on other sides, color default to match worksurface • One technology zone cut-out 	<ol style="list-style-type: none"> 1 Style number 2 Wood or laminate color number for worksurface 3 Wood or plastic edge color number for all sides on laminate worksurface, if selected 4 Worksurface profile (see below under Required Selections) 5 Technology zone cut-out location and size 6 Options, if selected (see below) <p>▶ See <i>Surface Materials</i>, page 604.</p>

Required Selections (Prices at Right)

Wood Worksurface Edge Profiles

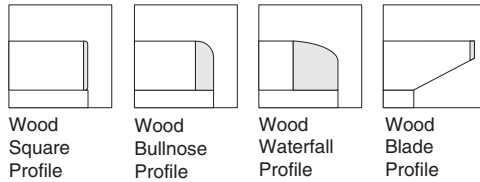

Wood Square Profile Wood Bullnose Profile Wood Waterfall Profile Wood Blade Profile

Laminate Worksurface Edge Profiles

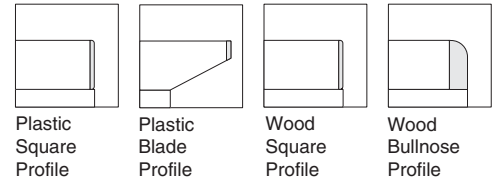

Plastic Square Profile Plastic Blade Profile Wood Square Profile Wood Bullnose Profile

Options Price Required to Specify

Surface Materials	Wood veneer worksurfaces	<ul style="list-style-type: none"> • Premium wood 2 • Premium wood 3 • Customiz stain • Full-fill finish (not available on laminate worksurfaces with wood edge) 	Prices at right Prices at right No cost Prices at right	Specify Premium wood 2 finish number. Specify Premium wood 3 finish number. Specify <i>with Customiz stain</i> . Specify wood veneer color number for worksurface.
	Laminate worksurfaces	<ul style="list-style-type: none"> • Open Line laminate • Premium wood 2 on wood edge • Premium wood 3 on wood edge • Customiz stain 	+\$65 plus cost of laminate Prices at right Prices at right No cost	▶ See <i>Surface Materials Reference Manual</i> . Specify Premium wood 2 finish number. Specify Premium wood 3 finish number. Specify <i>with Customiz stain</i> .
Technology Zone Cut-out	24" Technology Zone Cut-out	<ul style="list-style-type: none"> • Available on worksurfaces 42"W, 60"W, or larger • Available on worksurfaces 48"W or 54"W 	No cost	Left: <i>ET2L</i> . Center: <i>ET2C</i> . Right: <i>ET2R</i> . Left: <i>ET2L</i> . Right: <i>ET2R</i> .
	36" Technology Zone Cut-out	<ul style="list-style-type: none"> • Available on worksurfaces 60"W or larger 	No cost	Left: <i>ET3L</i> . Center: <i>ET3C</i> . Right: <i>ET3R</i> .
Wood Veneer Short Grain Direction	<ul style="list-style-type: none"> • Available on wood veneer worksurfaces 	No cost	Specify <i>with short grain direction</i> .	

Tip: No factory-installed grommets are available on technology worksurfaces. Field-installed round grommets are recommended.

Tip: Only one technology zone cut-out per worksurface.

Tip: Technology zone cut-outs are unfinished.

Tip: Refer to the selected panel Specification Guide to order supports for panel applications.



Related Products

- Modesty panels
 - Plinth base and leg base end panels
 - Gate leg
 - Rectangular column leg
 - Column
 - Disk column
 - Adjustable-height legs
 - Plinth base and leg base storage
 - Payback square legs
 - Technology zone
- ▶ Page 302
 ▶ Pages 288–294 and 300–301
 ▶ Page 312
 ▶ Page 312
 ▶ Page 312
 ▶ Page 312
 ▶ Page 312
 ▶ Page 313
 ▶ Pages 317 and 383
 ▶ See *Wood Casegoods and Tables Specification Guide*.
 ▶ Page 594

Specification Information											
Dimensions		Style Number	Base Prices						Options		
D	W		Veneer			Laminate			(Add \$ to Base Price)		Full-Fill Finish
		Wood Square Edge	Wood Bullnose Edge	Wood Waterfall or Blade Edge	3 mm Plastic Square Edge	Laminate Blade Edge	Wood Square or Bullnose Edge	Premium Wood			
							Wood 2	Wood 3			

Straight Worksurfaces

Technology											
18"	42"	E6WS1842T	\$ 612	\$ 712	\$ 758	\$ 297	\$ 414	\$ 492	+\$45	+\$156	+\$45
18"	48"	E6WS1848T	\$ 658	\$ 758	\$ 804	\$ 343	\$ 460	\$ 538	+\$45	+\$156	+\$45
18"	54"	E6WS1854T	\$ 679	\$ 779	\$ 825	\$ 364	\$ 481	\$ 559	+\$45	+\$156	+\$45
18"	60"	E6WS1860T	\$ 736	\$ 836	\$ 882	\$ 386	\$ 523	\$ 614	+\$65	+\$230	+\$65
18"	66"	E6WS1866T	\$ 778	\$ 878	\$ 924	\$ 428	\$ 565	\$ 656	+\$65	+\$230	+\$65
18"	72"	E6WS1872T	\$ 827	\$ 927	\$ 973	\$ 477	\$ 614	\$ 705	+\$65	+\$230	+\$65
18"	78"	E6WS1878T	\$ 868	\$ 968	\$1014	\$ 518	\$ 655	\$ 746	+\$65	+\$230	+\$65
18"	84"	E6WS1884T	\$1043	\$1143	\$1189	\$ 693	\$ 830	\$ 921	+\$65	+\$230	+\$65
18"	90"	E6WS1890T	\$1207	\$1307	\$1353	\$ 857	\$ 994	\$1085	+\$65	+\$230	+\$65
24"	42"	E6WS2442T	\$ 631	\$ 731	\$ 777	\$ 316	\$ 433	\$ 511	+\$45	+\$156	+\$45
24"	48"	E6WS2448T	\$ 676	\$ 776	\$ 822	\$ 361	\$ 478	\$ 556	+\$45	+\$156	+\$45
24"	54"	E6WS2454T	\$ 700	\$ 800	\$ 846	\$ 385	\$ 502	\$ 580	+\$45	+\$156	+\$45
24"	60"	E6WS2460T	\$ 758	\$ 858	\$ 904	\$ 408	\$ 545	\$ 636	+\$65	+\$230	+\$65
24"	66"	E6WS2466T	\$ 797	\$ 897	\$ 943	\$ 447	\$ 584	\$ 675	+\$65	+\$230	+\$65
24"	72"	E6WS2472T	\$ 848	\$ 948	\$ 994	\$ 498	\$ 635	\$ 726	+\$65	+\$230	+\$65
24"	78"	E6WS2478T	\$ 885	\$ 985	\$1031	\$ 535	\$ 672	\$ 763	+\$65	+\$230	+\$65
24"	84"	E6WS2484T	\$1063	\$1163	\$1209	\$ 713	\$ 850	\$ 941	+\$65	+\$230	+\$65
24"	90"	E6WS2490T	\$1227	\$1327	\$1373	\$ 877	\$1014	\$1105	+\$65	+\$230	+\$65
24"	96"	E6WS2496T	\$1373	\$1473	\$1519	\$1023	\$1160	\$1251	+\$65	+\$230	+\$65
24"	102"	E6WS24102T	\$1538	\$1638	\$1684	\$1153	\$1311	\$1417	+\$92	+\$319	+\$92
24"	108"	E6WS24108T	\$1618	\$1718	\$1764	\$1233	\$1391	\$1497	+\$92	+\$319	+\$92
24"	114"	E6WS24114T	\$1723	\$1823	\$1869	\$1338	\$1496	\$1602	+\$92	+\$319	+\$92
24"	120"	E6WS24120T	\$1827	\$1927	\$1973	\$1442	\$1600	\$1706	+\$92	+\$319	+\$92

Elective Elements

Desk Worksurfaces—Straight and Bow Fronts

Wood Veneer or Laminate

SIN 711.2

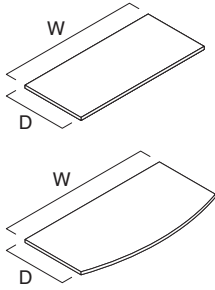

Tip: Any bow-front desk work surface with an overhang must use a plinth base J-shape end panel and plinth base pedestal combination. The exception is when a return work surface is attached to a straight or bow-front desk work surface, then an overhang of no greater than 12" is allowed.

Tip: Grommets on desks with inset modesty panels should only be ordered in right or left position.

Tip: Recommended column and leg supports vary based on work surface length and the support used on the opposite end. Refer to Worksurface Support Guidelines in Elective Elements Wood Systems Furniture Specifications Guide.

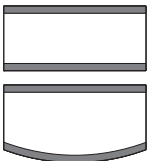

▶ Worksurface Edge Matrix in *Elective Elements Wood Systems Furniture Specification Guide*.

Standard Includes	Required to Specify
-------------------	---------------------

<ul style="list-style-type: none"> • Worksurface: wood veneer or laminate • Wood work surface with wood edge: <ul style="list-style-type: none"> –Solid wood edge on user and visitor’s side –Veneer edge on other sides • Laminate work surface with plastic edge: <ul style="list-style-type: none"> –3 mm plastic edge on user and visitor’s side –1 mm plastic edge on other sides, plastic default to match user’s side • Laminate work surface with wood edge: <ul style="list-style-type: none"> –Solid wood edge on user and visitor’s side –1 mm plastic edge on other sides, color default to match work surface 	<ol style="list-style-type: none"> 1 Style number 2 Wood or laminate color number for work surface 3 Wood or plastic edge color number for all sides on laminate work surface, if selected 4 Work surface profile (see below under Required Selections) 5 Options, if selected (see below) <p>▶ See <i>Surface Materials</i>, page 604.</p>
---	--

Required Selections (Prices at Right)

Wood Worksurface Edge Profiles				Laminate Worksurface Edge Profiles			
Wood Square Profile	Wood Bullnose Profile	Wood Waterfall Profile	Wood Blade Profile	Plastic Square Profile	Plastic Blade Profile	Wood Square Profile	Wood Bullnose Profile

Options	Price	Required to Specify
---------	-------	---------------------

<p>Surface Materials</p> <p>Wood veneer work surfaces</p> <ul style="list-style-type: none"> • Premium wood 2 • Premium wood 3 • Customiz stain • Full-fill finish (not available on laminate work surfaces with wood edge) <p>Laminate work surfaces</p> <ul style="list-style-type: none"> • Open Line laminate • Premium wood 2 on wood edge • Premium wood 3 on wood edge • Customiz stain 	<p>Prices at right</p> <p>Prices at right</p> <p>No cost</p> <p>Prices at right</p> <p>+\$ 65 plus cost of laminate</p> <p>Prices at right</p> <p>Prices at right</p> <p>No cost</p>	<p>Specify Premium wood 2 finish number.</p> <p>Specify Premium wood 3 finish number.</p> <p>Specify <i>with Customiz stain</i>.</p> <p>Specify wood veneer color number for work surface.</p> <p>▶ See <i>Surface Materials Reference Manual</i>.</p> <p>Specify Premium wood 2 finish number.</p> <p>Specify Premium wood 3 finish number.</p> <p>Specify <i>with Customiz stain</i>.</p>
---	--	---

Cable Management	Overhang grommets (for 30" D or 36" D work surfaces that overhang)	Round grommets
------------------	--	----------------

<p>Round grommets</p> <ul style="list-style-type: none"> • Available on work surfaces: metal 	<p>+\$ 65</p>	<p>Left: <i>EGRHL</i> and color number.</p> <p>Right: <i>EGRHR</i> and color number.</p> <p>Center: <i>EGRHC</i> and color number.</p>
--	---------------	--

Square grommets	Rear grommets (only available on 30" D work surfaces without an overhang)	Round grommets
-----------------	---	----------------

<p>Square grommets</p> <ul style="list-style-type: none"> • Available on work surfaces: aluminum or aluminum door 	<p>+\$187 aluminum</p>	<p>Left: <i>EGSHL</i> and color number.</p> <p>Right: <i>EGSHR</i> and color number.</p> <p>Center: <i>EGSHC</i> and color number.</p>
---	------------------------	--

Rear grommets (only available on 30" D work surfaces without an overhang)	Round grommets	Square grommets
---	----------------	-----------------

<p>Round grommets</p> <ul style="list-style-type: none"> • Available on work surfaces: metal 	<p>+\$ 65</p>	<p>Left: <i>EGRL</i> and color number.</p> <p>Right: <i>EGRR</i> and color number.</p> <p>Center: <i>EGRC</i> and color number.</p>
--	---------------	---

Square grommets	Related Products
-----------------	------------------

<p>Square grommets</p> <ul style="list-style-type: none"> • Available on work surfaces: aluminum or aluminum door 	<p>+\$187 aluminum</p> <p>Left: <i>EGSL</i> and color number.</p> <p>Right: <i>EGSR</i> and color number.</p> <p>Center: <i>EGSC</i> and color number.</p>
---	--

<p>Related Products</p> <ul style="list-style-type: none"> • Modesty panels • Plinth base and leg base end panels • Gate leg • Perpendicular tether supports • Cable shroud supports • Adjustable-height legs • Plinth base and leg base storage • Payback square legs 	<ul style="list-style-type: none"> ▶ Page 302 ▶ Pages 288–294 and 300–301 ▶ Page 312 ▶ Page 307 ▶ Page 308 ▶ Page 313 ▶ Pages 317 and 383 ▶ See <i>Wood Casegoods and Tables Specification Guide</i>.
---	---

Specification Information											
Dimensions		Style Number	Base Prices						Options		
D	W		Veneer			Laminate			(Add \$ to Base Price)		Full-Fill Finish
		Wood Square Edge	Wood Bullnose Edge	Wood Waterfall or Blade Edge	3 mm Plastic Square Edge	Laminate Blade Edge	Wood Square or Bullnose Edge	Premium Wood	Wood 2	Wood 3	

Straight-Front Desk Worksurfaces

24"	60"	E6WD2460	\$ 823	\$ 957	\$1022	\$ 410	\$ 561	\$ 661	+\$ 65	+\$230	+\$ 65
24"	66"	E6WD2466	\$ 865	\$ 999	\$1064	\$ 452	\$ 603	\$ 703	+\$ 65	+\$230	+\$ 65
24"	72"	E6WD2472	\$ 914	\$1048	\$1113	\$ 501	\$ 652	\$ 752	+\$ 65	+\$230	+\$ 65
24"	78"	E6WD2478	\$ 952	\$1086	\$1151	\$ 539	\$ 690	\$ 790	+\$ 65	+\$230	+\$ 65
24"	84"	E6WD2484	\$1129	\$1263	\$1328	\$ 716	\$ 867	\$ 967	+\$ 65	+\$230	+\$ 65
24"	90"	E6WD2490	\$1292	\$1426	\$1491	\$ 879	\$1030	\$1130	+\$ 65	+\$230	+\$ 65
30"	60"	E6WD3060	\$ 921	\$1055	\$1120	\$ 508	\$ 659	\$ 759	+\$ 65	+\$230	+\$ 65
30"	66"	E6WD3066	\$ 964	\$1098	\$1163	\$ 551	\$ 702	\$ 802	+\$ 65	+\$230	+\$ 65
30"	72"	E6WD3072	\$1007	\$1141	\$1206	\$ 594	\$ 745	\$ 845	+\$ 65	+\$230	+\$ 65
30"	78"	E6WD3078	\$1048	\$1182	\$1247	\$ 635	\$ 786	\$ 886	+\$ 92	+\$319	+\$ 92
30"	84"	E6WD3084	\$1237	\$1371	\$1436	\$ 824	\$ 975	\$1075	+\$ 92	+\$319	+\$ 92
30"	90"	E6WD3090	\$1410	\$1544	\$1609	\$ 997	\$1148	\$1248	+\$ 92	+\$319	+\$ 92
36"	66"	E6WD3666	\$1040	\$1174	\$1239	\$ 627	\$ 778	\$ 878	+\$ 92	+\$319	+\$ 92
36"	72"	E6WD3672	\$1124	\$1258	\$1323	\$ 711	\$ 862	\$ 962	+\$ 92	+\$319	+\$ 92
36"	78"	E6WD3678	\$1181	\$1315	\$1380	\$ 768	\$ 919	\$1019	+\$ 92	+\$319	+\$ 92
36"	84"	E6WD3684	\$1361	\$1495	\$1560	\$ 948	\$1099	\$1199	+\$ 92	+\$319	+\$ 92
36"	90"	E6WD3690	\$1552	\$1686	\$1751	\$1139	\$1290	\$1390	+\$ 92	+\$319	+\$ 92

Bow-Front Desk Worksurfaces

30"/36"	66"	E6WW303666	\$1085	\$1243	\$1318	\$ 583	\$ 738	\$ 841	+\$ 65	+\$230	+\$ 65
30"/36"	72"	E6WW303672	\$1129	\$1287	\$1362	\$ 627	\$ 782	\$ 885	+\$ 65	+\$230	+\$ 65
36"/42"	72"	E6WW364272	\$1281	\$1439	\$1514	\$ 779	\$ 934	\$1037	+\$ 92	+\$319	+\$ 92
36"/42"	78"	E6WW364278	\$1339	\$1497	\$1572	\$ 837	\$ 992	\$1095	+\$ 92	+\$319	+\$ 92
36"/42"	84"	E6WW364284	\$1479	\$1637	\$1712	\$ 977	\$1132	\$1235	+\$118	+\$415	+\$116

Tip: 36"/42" bow-front desk worksurfaces must be supported by 30"D pedestals or end panels.

Tip: When used in a single pedestal desk configuration, specify pedestal and end panel 6" less than the depth of the desk worksurface. This will create an overhang condition.

Technology Desk Worksurfaces—Straight

Wood Veneer or Laminate

SIN 711.2

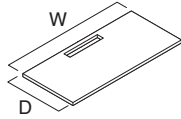

Standard Includes	Required to Specify
<ul style="list-style-type: none"> • Worksurface: wood veneer or laminate • Wood worksurface with wood edge: <ul style="list-style-type: none"> –Solid wood edge on user and visitor’s side –Veneer edge on other sides • Laminate worksurface with plastic edge: <ul style="list-style-type: none"> –3 mm plastic edge on user and visitor’s side –1 mm plastic edge on other sides, plastic default to match user’s side • Laminate worksurface with wood edge: <ul style="list-style-type: none"> –Solid wood edge on user and visitor’s side –1 mm plastic edge on other sides, color default to match worksurface • One technology zone cut-out 	<ol style="list-style-type: none"> 1 Style number 2 Wood or laminate color number for worksurface 3 Wood or plastic edge color number for all sides on laminate worksurface, if selected 4 Worksurface profile (see below under Required Selections) 5 Technology zone cut-out location and size 6 Options, if selected (see below) <p>▶ See <i>Surface Materials</i>, page 604.</p>

Required Selections (Prices at Right)							
Wood Worksurface Edge Profiles				Laminate Worksurface Edge Profiles			
Wood Square Profile	Wood Bullnose Profile	Wood Waterfall Profile	Wood Blade Profile	Plastic Square Profile	Plastic Blade Profile	Wood Square Profile	Wood Bullnose Profile

Options	Price	Required to Specify
<p>Surface Materials</p> <p>Wood veneer worksurfaces</p> <ul style="list-style-type: none"> • Premium wood 2 • Premium wood 3 • Customiz stain • Full-fill finish (not available on laminate worksurfaces with wood edge) <p>Laminate worksurfaces</p> <ul style="list-style-type: none"> • Open Line laminate • Premium wood 2 on wood edge • Premium wood 3 on wood edge • Customiz stain 	<p>Prices at right</p> <p>Prices at right</p> <p>No cost</p> <p>Prices at right</p> <hr/> <p>+\$65 plus cost of laminate</p> <p>Prices at right</p> <p>Prices at right</p> <p>No cost</p>	<p>Specify Premium wood 2 finish number.</p> <p>Specify Premium wood 3 finish number.</p> <p>Specify <i>with Customiz stain</i>.</p> <p>Specify wood veneer color number for worksurface.</p> <hr/> <p>▶ See <i>Surface Materials Reference Manual</i>.</p> <p>Specify Premium wood 2 finish number.</p> <p>Specify Premium wood 3 finish number.</p> <p>Specify <i>with Customiz stain</i>.</p>
<p>Technology Zone Cut-out</p> <p>24"W Technology Cut-out</p> <ul style="list-style-type: none"> • Available on worksurfaces <p>36"W Technology Cut-out</p> <ul style="list-style-type: none"> • Available on worksurfaces 	<p>No cost</p> <p>No cost</p>	<p>Center: ET2C</p> <p>Center: ET3C</p>

Related Products	Options	Required to Specify
<ul style="list-style-type: none"> • Modesty panels • Plinth base and leg base end panels • Gate leg • Perpendicular tether supports • Cable shroud supports • Rectangular column leg • Column • Disk column • Adjustable-height legs • Plinth base and leg base storage • Payback square legs 	<ul style="list-style-type: none"> • Technology zone 	<ul style="list-style-type: none"> ▶ Page 302 ▶ Pages 288–294 and 300–301 ▶ Page 312 ▶ Page 307 ▶ Page 308 ▶ Page 312 ▶ Page 312 ▶ Page 312 ▶ Page 312 ▶ Page 313 ▶ Pages 317 and 383 ▶ See <i>Wood Casegoods and Tables Specification Guide</i>. ▶ Page 594

Tip: No factory-installed grommets are available on technology worksurfaces. Field-installed round grommets are recommended.

Tip: Only one technology zone cut-out location per worksurface can be specified.

Tip: Technology zone cut-outs are unfinished.

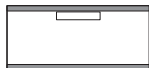

Tip: Recommended column and leg supports vary based on worksurface length and support conditions on the other end. Refer to Worksurface Support Guidelines in Elective Elements Wood Systems Furniture Specifications Guide.

Specification Information

Dimensions		Style Number	Base Prices					Options (Add \$ to Base Price)			
D	W		Veneer			Laminate		Wood Square or Bullnose Edge	Premium Wood		Full-Fill Finish
		Wood Square Edge	Wood Bullnose Edge	Wood Waterfall or Blade Edge	3 mm Plastic Square Edge	Laminate Blade Edge	Wood 2		Wood 3		

Straight-Front Desk Worksurfaces

Technology											
24"	60"	E6WD2460T	\$ 878	\$1012	\$1077	\$ 465	\$ 616	\$ 716	+\$65	+\$230	+\$65
24"	66"	E6WD2466T	\$ 920	\$1054	\$1119	\$ 507	\$ 658	\$ 758	+\$65	+\$230	+\$65
24"	72"	E6WD2472T	\$ 969	\$1103	\$1168	\$ 556	\$ 707	\$ 807	+\$65	+\$230	+\$65
24"	78"	E6WD2478T	\$1007	\$1141	\$1206	\$ 594	\$ 745	\$ 845	+\$65	+\$230	+\$65
24"	84"	E6WD2484T	\$1184	\$1318	\$1383	\$ 771	\$ 922	\$1022	+\$65	+\$230	+\$65
24"	90"	E6WD2490T	\$1347	\$1481	\$1546	\$ 934	\$1085	\$1188	+\$65	+\$230	+\$65
30"	60"	E6WD3060T	\$ 976	\$1110	\$1175	\$ 563	\$ 714	\$ 814	+\$65	+\$230	+\$65
30"	66"	E6WD3066T	\$1019	\$1153	\$1218	\$ 606	\$ 757	\$ 857	+\$65	+\$230	+\$65
30"	72"	E6WD3072T	\$1062	\$1196	\$1261	\$ 649	\$ 800	\$ 900	+\$65	+\$230	+\$65
30"	78"	E6WD3078T	\$1103	\$1237	\$1302	\$ 690	\$ 841	\$ 941	+\$92	+\$319	+\$92
30"	84"	E6WD3084T	\$1292	\$1426	\$1491	\$ 879	\$1030	\$1130	+\$92	+\$319	+\$92
30"	90"	E6WD3090T	\$1465	\$1599	\$1664	\$1052	\$1203	\$1303	+\$92	+\$319	+\$92
36"	66"	E6WD3666T	\$1095	\$1229	\$1294	\$ 682	\$ 833	\$ 933	+\$92	+\$319	+\$92
36"	72"	E6WD3672T	\$1179	\$1313	\$1378	\$ 766	\$ 917	\$1017	+\$92	+\$319	+\$92
36"	78"	E6WD3678T	\$1236	\$1370	\$1435	\$ 823	\$ 974	\$1074	+\$92	+\$319	+\$92
36"	84"	E6WD3684T	\$1416	\$1550	\$1615	\$1003	\$1154	\$1254	+\$92	+\$319	+\$92
36"	90"	E6WD3690T	\$1607	\$1741	\$1806	\$1194	\$1345	\$1445	+\$92	+\$319	+\$92



Return Worksurfaces

Wood Veneer or Laminate

SIN 711.2

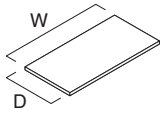

Standard Includes	Required to Specify
<ul style="list-style-type: none"> • Worksurface: wood veneer or laminate • Wood worksurface with wood edge: <ul style="list-style-type: none"> –Solid wood edge on user’s side –Veneer edge on other sides (unless coped) • Laminate worksurface with plastic edge: <ul style="list-style-type: none"> –3 mm plastic edge on user’s side –1 mm plastic edge on other sides, plastic default to match user’s side • Laminate worksurface with wood edge: <ul style="list-style-type: none"> –Solid wood edge on user’s side –1 mm plastic edge on other sides (unless coped), color default to match worksurface • One end of the return worksurface is coped to fit into adjoining worksurface when specified with bullnose, waterfall, or blade edge profile • Attachment hardware: black paint only • End panel to modesty panel attachment bracket: black paint only 	<ol style="list-style-type: none"> 1 Style number 2 Wood or laminate color number for worksurface 3 Wood or plastic edge color number for all sides on laminate worksurface, if selected 4 Worksurface profile (see below under Required Selections) 5 Options, if selected (see below) <p>▶ See <i>Surface Materials</i>, page 604.</p>

Required Selections (Prices at Right)

Wood Worksurface Edge Profiles				Laminate Worksurface Edge Profiles			
Wood Square Profile	Wood Bullnose Profile	Wood Waterfall Profile	Wood Blade Profile	Plastic Square Profile	Plastic Blade Profile	Wood Square Profile	Wood Bullnose Profile

Options	Price	Required to Specify
<p>Surface Materials</p> <p>Wood veneer worksurfaces</p> <ul style="list-style-type: none"> • Premium wood 2 • Premium wood 3 • Customiz stain • Full-fill finish (not available on laminate worksurfaces with wood edge) <p>Laminate worksurfaces</p> <ul style="list-style-type: none"> • Open Line laminate • Premium wood 2 on wood edge • Premium wood 3 on wood edge • Customiz stain 	<p>Prices at right</p> <p>Prices at right</p> <p>No cost</p> <p>Prices at right</p> <hr/> <p>+\$ 65 plus cost of laminate</p> <p>Prices at right</p> <p>Prices at right</p> <p>No cost</p>	<p>Specify Premium wood 2 finish number. Specify Premium wood 3 finish number. Specify <i>with Customiz stain</i>. Specify wood veneer color number for worksurface.</p> <hr/> <p>▶ See <i>Surface Materials Reference Manual</i>.</p> <p>Specify Premium wood 2 finish number. Specify Premium wood 3 finish number. Specify <i>with Customiz stain</i>.</p>
<p>Cable Management</p> <p>Round grommets</p> <ul style="list-style-type: none"> • Available on all worksurfaces, except left and right grommet not available on 48"W or smaller worksurfaces: metal <p>Square grommets</p> <ul style="list-style-type: none"> • Available on all worksurfaces, except left and right grommet not available on 48"W or smaller worksurfaces: aluminum door <p>Scalloped</p> <ul style="list-style-type: none"> • Available on center back only 	<p>+\$ 65</p> <hr/> <p>+\$187 aluminum</p> <hr/> <p>+\$ 36</p>	<p>Left: <i>EGRL</i> and color number. Right: <i>EGRR</i> and color number. Center: <i>EGRC</i> and color number.</p> <hr/> <p>Left: <i>EGSL</i> and color number. Right: <i>EGSR</i> and color number. Center: <i>EGSC</i> and color number.</p> <hr/> <p>Specify <i>with scallop</i>.</p>
<p>Wood Veneer Short Grain Direction</p> <ul style="list-style-type: none"> • Available on wood veneer worksurfaces 	No cost	Specify <i>with short grain direction</i> .

Tip: Specify a scallop when a service module or hutch kit is used with a task light.

Tip: Refer to the selected panel Specification Guide to order supports for panel applications.

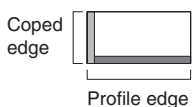

▶ Worksurface Edge Matrix in *Elective Elements Wood Systems Furniture Specification Guide*.

▶ Options, continued on next page

SIN 711.2

► Options, continued from previous page

Options	Price	Required to Specify
Related Products	<ul style="list-style-type: none"> • Modesty panels • Plinth base and leg base end panels • Adjustable-height legs • Plinth base and leg base storage • Payback square legs 	<ul style="list-style-type: none"> ► Page 302 ► Pages 288–294 and 300–301 ► Page 312 ► Pages 317 and 383 ► See <i>Wood Casegoods and Tables Specification Guide</i>.

Specification Information										
Dimensions D W	Style Number	Base Prices						Options (Add \$ to Base Price)		
		Veneer			Laminate			Premium Wood		Full-Fill Finish
		Wood Square Edge	Wood Bullnose Edge	Wood Waterfall or Blade Edge	3 mm Plastic Square Edge	Laminate Blade Edge	Wood Square or Bullnose Edge	Wood 2	Wood 3	

Return Worksurfaces

Left-Hand (coped on right side)											
Dimensions D W	Style Number	Wood Square Edge	Wood Bullnose Edge	Wood Waterfall or Blade Edge	3 mm Plastic Square Edge	Laminate Blade Edge	Wood Square or Bullnose Edge	Wood 2	Wood 3	Full-Fill Finish	
18" 30"	E6WR1830L	\$580	\$ 708	\$ 773	\$195	\$325	\$412	+\$45	+\$156	+\$45	
18" 36"	E6WR1836L	\$595	\$ 723	\$ 788	\$210	\$340	\$427	+\$45	+\$156	+\$45	
18" 42"	E6WR1842L	\$659	\$ 787	\$ 852	\$274	\$404	\$491	+\$45	+\$156	+\$45	
18" 48"	E6WR1848L	\$711	\$ 839	\$ 904	\$326	\$456	\$543	+\$45	+\$156	+\$45	
18" 60"	E6WR1860L	\$805	\$ 933	\$ 998	\$420	\$550	\$637	+\$45	+\$156	+\$45	
18" 72"	E6WR1872L	\$912	\$1040	\$1105	\$527	\$657	\$744	+\$65	+\$230	+\$65	
24" 30"	E6WR2430L	\$612	\$ 740	\$ 805	\$227	\$357	\$444	+\$45	+\$156	+\$45	
24" 36"	E6WR2436L	\$625	\$ 753	\$ 818	\$240	\$370	\$457	+\$45	+\$156	+\$45	
24" 42"	E6WR2442L	\$680	\$ 808	\$ 873	\$295	\$425	\$512	+\$45	+\$156	+\$45	
24" 48"	E6WR2448L	\$737	\$ 865	\$ 930	\$352	\$482	\$569	+\$45	+\$156	+\$45	
24" 60"	E6WR2460L	\$824	\$ 952	\$1017	\$398	\$556	\$662	+\$45	+\$156	+\$45	
24" 72"	E6WR2472L	\$915	\$1043	\$1108	\$489	\$647	\$753	+\$65	+\$230	+\$65	
Right-Hand (coped on left side)											
Dimensions D W	Style Number	Wood Square Edge	Wood Bullnose Edge	Wood Waterfall or Blade Edge	3 mm Plastic Square Edge	Laminate Blade Edge	Wood Square or Bullnose Edge	Wood 2	Wood 3	Full-Fill Finish	
18" 30"	E6WR1830R	\$580	\$ 708	\$ 773	\$195	\$325	\$412	+\$45	+\$156	+\$45	
18" 36"	E6WR1836R	\$595	\$ 723	\$ 788	\$210	\$340	\$427	+\$45	+\$156	+\$45	
18" 42"	E6WR1842R	\$659	\$ 787	\$ 852	\$274	\$404	\$491	+\$45	+\$156	+\$45	
18" 48"	E6WR1848R	\$711	\$ 839	\$ 904	\$326	\$456	\$543	+\$45	+\$156	+\$45	
18" 60"	E6WR1860R	\$805	\$ 933	\$ 998	\$420	\$550	\$637	+\$45	+\$156	+\$45	
18" 72"	E6WR1872R	\$912	\$1040	\$1105	\$527	\$657	\$744	+\$65	+\$230	+\$65	
24" 30"	E6WR2430R	\$612	\$ 740	\$ 805	\$227	\$357	\$444	+\$45	+\$156	+\$45	
24" 36"	E6WR2436R	\$625	\$ 753	\$ 818	\$240	\$370	\$457	+\$45	+\$156	+\$45	
24" 42"	E6WR2442R	\$680	\$ 808	\$ 873	\$295	\$425	\$512	+\$45	+\$156	+\$45	
24" 48"	E6WR2448R	\$737	\$ 865	\$ 930	\$352	\$482	\$569	+\$45	+\$156	+\$45	
24" 60"	E6WR2460R	\$824	\$ 952	\$1017	\$398	\$556	\$662	+\$45	+\$156	+\$45	
24" 72"	E6WR2472R	\$915	\$1043	\$1108	\$489	\$647	\$753	+\$65	+\$230	+\$65	

Elective Elements

Technology Return Worksurfaces

Wood Veneer or Laminate

SIN 711.2

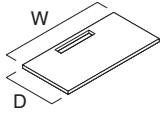

Standard Includes	Required to Specify
<ul style="list-style-type: none"> • Worksurface: wood veneer or laminate • Wood worksurface with wood edge: <ul style="list-style-type: none"> –Solid wood edge on user’s side –Veneer edge on other sides (unless coped) • Laminate worksurface with plastic edge: <ul style="list-style-type: none"> –3 mm plastic edge on user’s side –1 mm plastic edge on other sides, plastic default to match user’s side • Laminate worksurface with wood edge: <ul style="list-style-type: none"> –Solid wood edge on user’s side –1 mm plastic edge on other sides (unless coped), color default to match worksurface • One end of the return worksurface is coped to fit into adjoining worksurface when specified with bullnose, waterfall, or blade edge profile • Attachment hardware: black paint only • End panel to modesty panel attachment bracket: black paint only • One technology zone cut-out 	<ol style="list-style-type: none"> 1 Style number 2 Wood or laminate color number for worksurface 3 Wood or plastic edge color number for all sides on laminate worksurface, if selected 4 Worksurface profile (see below under Required Selections) 5 Technology zone cut-out location and size. 6 Options, if selected (see below) <p>▶ See <i>Surface Materials</i>, page 604.</p>

Required Selections (Prices at Right)

Wood Worksurface Edge Profiles

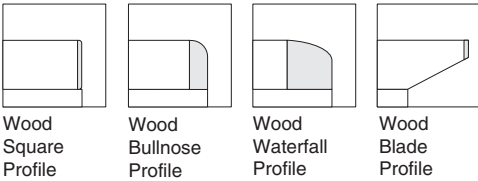

Laminate Worksurface Edge Profiles

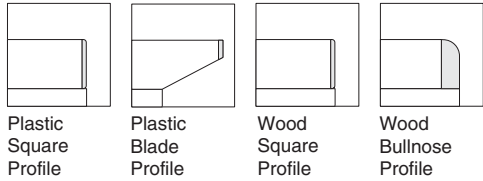

Options

Options	Price	Required to Specify
Surface Materials Wood veneer worksurfaces <ul style="list-style-type: none"> • Premium wood 2 • Premium wood 3 • Customiz stain • Full-fill finish (not available on laminate worksurfaces with wood edge) 	Prices at right Prices at right No cost Prices at right	Specify Premium wood 2 finish number. Specify Premium wood 3 finish number. Specify <i>with Customiz stain</i> . Specify wood veneer color number for worksurface.
Laminate worksurfaces <ul style="list-style-type: none"> • Open Line laminate • Premium wood 2 on wood edge • Premium wood 3 on wood edge • Customiz stain 	+\$65 plus cost of laminate Prices at right Prices at right No cost	▶ See <i>Surface Materials Reference Manual</i> . Specify Premium wood 2 finish number. Specify Premium wood 3 finish number. Specify <i>with Customiz stain</i> .
Cable Management Scallop <ul style="list-style-type: none"> • Available on center back only 	+\$36	Specify <i>with scallop</i> .
Wood Veneer Short Grain Direction <ul style="list-style-type: none"> • Available on wood veneer worksurfaces 	No cost	Specify <i>with short grain direction</i> .
Technology Zone Cut-Out 24"W Technology Cut-Out <ul style="list-style-type: none"> • Available on worksurfaces 	No cost	Left: ET2L, Center: ET2C, or Right: ET2R
36"W Technology Cut-Out <ul style="list-style-type: none"> • Available on worksurfaces 	No cost	Left: ET3L, Center: ET3C, or Right: ET3R

Tip: No factory-installed grommets are available on technology worksurfaces. Field-installed round grommets are recommended.

Tip: Specify a scallop when a service module or hutch kit is used with a task light.

Tip: Only one technology zone cut-out location per worksurface can be specified.

Tip: Technology zone cut-outs are unfinished.

Tip: Refer to the selected panel Specification Guide to order supports for panel applications.

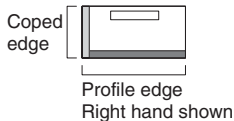

Specification Information

Dimensions		Style Number	Base Prices					Options				
D	W		Veneer		Laminate			(Add \$ to Base Price)		Full-Fill Finish		
			Wood Square Edge	Wood Bullnose Edge	Wood Waterfall or Blade Edge	3 mm Plastic Square Edge	Laminate Blade Edge	Wood Square or Bullnose Edge	Premium Wood	Wood 2	Wood 3	

Technology Return Worksurfaces

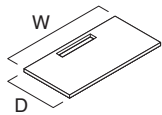

Left-Hand (coped on right side)

24"	60"	E6WR2460LT	\$879	\$1007	\$1072	\$453	\$611	\$717	+\$45	+\$156	+\$45
24"	72"	E6WR2472LT	\$970	\$1098	\$1163	\$544	\$702	\$808	+\$65	+\$230	+\$65

Right-Hand (coped on left side)

24"	60"	E6WR2460RT	\$879	\$1007	\$1072	\$453	\$611	\$717	+\$45	+\$156	+\$45
24"	72"	E6WR2472RT	\$970	\$1098	\$1163	\$544	\$702	\$808	+\$65	+\$230	+\$65

Desk Return Worksurfaces

Wood Veneer or Laminate

SIN 711.2

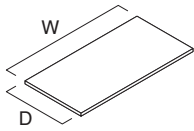

Standard Includes	Required to Specify
<ul style="list-style-type: none"> • Worksurface: wood veneer or laminate • Wood worksurface with wood edge: <ul style="list-style-type: none"> –Solid wood edge on user’s side –Veneer edge on other sides (unless coped) • Laminate worksurface with plastic edge: <ul style="list-style-type: none"> –3 mm plastic edge on user’s side –1 mm plastic edge on other sides, plastic default to match user’s side • Laminate worksurface with wood edge: <ul style="list-style-type: none"> –Solid wood edge on user’s side –1 mm plastic edge on other sides (unless coped), color default to match worksurface • One end of the desk return worksurface is coped to fit into adjoining worksurface when specified with bullnose, waterfall, or blade edge profile • Attachment hardware: black paint only 	<ol style="list-style-type: none"> 1 Style number 2 Wood or laminate color number for worksurface 3 Wood or plastic edge color number for all sides on laminate worksurface, if selected 4 Worksurface profile (see below under Required Selections) 5 Options, if selected (see below) <p>▶ See <i>Surface Materials</i>, page 604.</p>

Required Selections (Prices at Right)

Wood Worksurface Edge Profiles

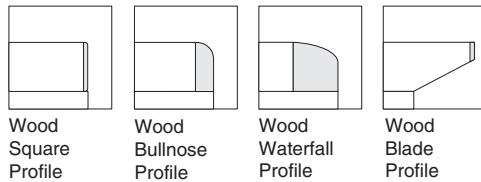

Laminate Worksurface Edge Profiles

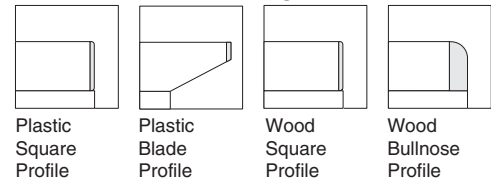

Options	Price	Required to Specify
<p>Surface Materials</p> <p>Wood veneer worksurfaces</p> <ul style="list-style-type: none"> • Premium wood 2 • Premium wood 3 • Customiz stain • Full-fill finish (not available on laminate worksurfaces with wood edge) <p>Laminate worksurfaces</p> <ul style="list-style-type: none"> • Open Line laminate • Premium wood 2 on wood edge • Premium wood 3 on wood edge • Customiz stain 	<p>Prices at right</p> <p>Prices at right</p> <p>No cost</p> <p>Prices at right</p> <p>+\$ 65 plus cost of laminate</p> <p>Prices at right</p> <p>Prices at right</p> <p>No cost</p>	<p>Specify Premium wood 2 finish number.</p> <p>Specify Premium wood 3 finish number.</p> <p>Specify <i>with Customiz stain</i>.</p> <p>Specify wood veneer color number for worksurface.</p> <p>▶ See <i>Surface Materials Reference Manual</i>.</p> <p>Specify Premium wood 2 finish number.</p> <p>Specify Premium wood 3 finish number.</p> <p>Specify <i>with Customiz stain</i>.</p>
<p>Cable Management</p> <p>Overhang grommets (for 30" D or 36" D worksurfaces that overhang)</p> <p>Round grommets</p> <ul style="list-style-type: none"> • Available on worksurfaces: metal <p>Square grommets</p> <ul style="list-style-type: none"> • Available on worksurfaces: aluminum door <p>Rear grommets (only available on 30" D worksurfaces without an overhang)</p> <p>Round grommets</p> <ul style="list-style-type: none"> • Available on worksurfaces: metal <p>Square grommets</p> <ul style="list-style-type: none"> • Available on worksurfaces: aluminum door <p>Scalloped</p> <ul style="list-style-type: none"> • Available on center back only 	<p>+\$ 65</p> <p>+\$187 aluminum</p> <p>+\$ 65</p> <p>+\$187 aluminum</p> <p>+\$ 36</p>	<p>Left: <i>EGRHL</i> and color number.</p> <p>Right: <i>EGRHR</i> and color number.</p> <p>Center: <i>EGRHC</i> and color number.</p> <p>Left: <i>EGSHL</i> and color number.</p> <p>Right: <i>EGSHR</i> and color number.</p> <p>Center: <i>EGSHC</i> and color number.</p> <p>Left: <i>EGRL</i> and color number.</p> <p>Right: <i>EGRR</i> and color number.</p> <p>Center: <i>EGRC</i> and color number.</p> <p>Left: <i>EGSL</i> and color number.</p> <p>Right: <i>EGSR</i> and color number.</p> <p>Center: <i>EGSC</i> and color number.</p> <p>Specify <i>with scallop</i>.</p>

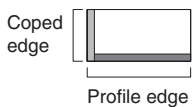

▶ Worksurface Edge Matrix in *Elective Elements Wood Systems Furniture Specification Guide*.

▶ Options, continued on next page

SIN 711.2

► Options, continued from previous page

Options	Price	Required to Specify
Wood Veneer Short Grain Direction	• Available on wood veneer worksurfaces No cost	Specify with short grain direction.
Related Products	• Modesty panels • Plinth base and leg base end panels • Adjustable-height legs • Plinth base and leg base storage • Payback square legs	► Page 302 ► Pages 288–294 and 300–301 ► Page 313 ► Pages 317 and 383 ► See <i>Wood Casegoods and Tables Specification Guide</i> .

Specification Information										
Dimensions		Style Number	Base Prices					Options		
D	W		Veneer			Laminate		Premium Wood		Full-Fill Finish
			Wood Square Edge	Wood Bullnose Edge	Wood Waterfall or Blade Edge	3 mm Plastic Square Edge	Laminate Blade Edge	Wood Square or Bullnose Edge	Wood 2	

Desk Return Worksurfaces

Left-Hand (coped on right side)

30"	60"	E6WN3060L	\$ 921	\$1055	\$1120	\$495	\$653	\$759	+\$65	+\$230	+\$65
30"	72"	E6WN3072L	\$1007	\$1141	\$1206	\$581	\$739	\$845	+\$65	+\$230	+\$65
36"	60"	E6WN3660L	\$ 978	\$1112	\$1177	\$552	\$710	\$816	+\$65	+\$230	+\$65
36"	72"	E6WN3672L	\$1064	\$1198	\$1263	\$638	\$796	\$902	+\$92	+\$319	+\$92

Right-Hand (coped on left side)

30"	60"	E6WN3060R	\$ 921	\$1055	\$1120	\$495	\$653	\$759	+\$65	+\$230	+\$65
30"	72"	E6WN3072R	\$1007	\$1141	\$1206	\$581	\$739	\$845	+\$65	+\$230	+\$65
36"	60"	E6WN3660R	\$ 978	\$1112	\$1177	\$552	\$710	\$816	+\$65	+\$230	+\$65
36"	72"	E6WN3672R	\$1064	\$1198	\$1263	\$638	\$796	\$902	+\$92	+\$319	+\$92

Tip: Desk returns always have a 6" overhang when modesty panels are specified. Order 24"D end panels or pedestals for 30"D desk returns, and 30"D components for 36"D desk returns.

Technology Desk Return Worksurfaces

Wood Veneer or Laminate

SIN 711.2

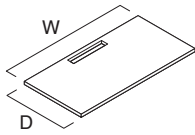

Standard Includes **Required to Specify**

- | | |
|--|--|
| <ul style="list-style-type: none"> • Worksurface: wood veneer or laminate • Wood worksurface with wood edge: <ul style="list-style-type: none"> –Solid wood edge on user’s side –Veneer edge on other sides (unless coped) • Laminate worksurface with plastic edge: <ul style="list-style-type: none"> –3 mm plastic edge on user’s side – 1 mm plastic edge on other sides, plastic default to match user’s side • Laminate worksurface with wood edge: <ul style="list-style-type: none"> –Solid wood edge on user’s side –1 mm plastic edge on other sides (unless coped), color default to match worksurface • One end of the desk return worksurface is coped to fit into adjoining worksurface when specified with bullnose, waterfall, or blade edge profile • Attachment hardware: black paint only • One technology zone cut-out | <ol style="list-style-type: none"> 1 Style number 2 Wood or laminate color number for worksurface 3 Wood or plastic edge color number for all sides on laminate worksurface, if selected 4 Worksurface profile (see below under Required Selections) 5 Technology zone cut-out location and size 6 Options, if selected (see below) <p>▶ See <i>Surface Materials</i>, page 604.</p> |
|--|--|

Required Selections (Prices at Right)

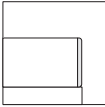
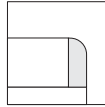
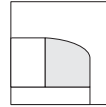
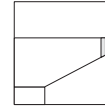
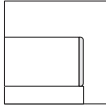
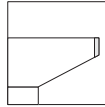
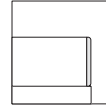
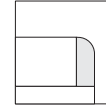
Wood Worksurface Edge Profiles				Laminate Worksurface Edge Profiles			
							
Wood Square Profile	Wood Bullnose Profile	Wood Waterfall Profile	Wood Blade Profile	Plastic Square Profile	Plastic Blade Profile	Wood Square Profile	Wood Bullnose Profile

Options **Price** **Required to Specify**

Surface Materials	<p>Wood veneer worksurfaces</p> <ul style="list-style-type: none"> • Premium wood 2 • Premium wood 3 • Customiz stain • Full-fill finish (not available on laminate worksurfaces with wood edge) <p>Laminate worksurfaces</p> <ul style="list-style-type: none"> • Open Line laminate • Premium wood 2 on wood edge • Premium wood 3 on wood edge • Customiz stain 	<p>Prices at right</p> <p>Prices at right</p> <p>No cost</p> <p>Prices at right</p> <p>+\$65 plus cost of laminate</p> <p>Prices at right</p> <p>Prices at right</p> <p>No cost</p>	<p>Specify Premium wood 2 finish number. Specify Premium wood 3 finish number. Specify <i>with Customiz stain</i>.</p> <p>Specify wood veneer color number for worksurface.</p> <p>▶ See <i>Surface Materials Reference Manual</i>.</p> <p>Specify Premium wood 2 finish number. Specify Premium wood 3 finish number. Specify <i>with Customiz stain</i>.</p>
Cable Management	<p>Scalloped</p> <ul style="list-style-type: none"> • Available on center back only 	<p>+\$36</p>	<p>Specify <i>with scalloped</i>.</p>
Wood Veneer Short Grain Direction	<ul style="list-style-type: none"> • Available on wood veneer worksurfaces 	<p>No cost</p>	<p>Specify <i>with short grain direction</i>.</p>
Technology Zone Cut-Out	<p>24"W Technology Cut-Out</p> <ul style="list-style-type: none"> • Available on worksurfaces <p>36"W Technology Cut-Out</p> <ul style="list-style-type: none"> • Available on worksurfaces 	<p>No cost</p> <p>No cost</p>	<p>Left: ET2L, Center: ET2C, or Right: ET2R</p> <p>Left: ET3L, Center: ET3C, or Right: ET3R</p>

Tip: No factory-installed grommets are available on technology worksurfaces. Field-installed round grommets are recommended.

Tip: Only one technology zone cut-out location per worksurface can be specified.

Tip: Technology zone cut-outs are unfinished.

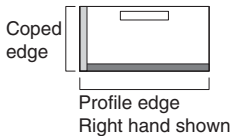

Specification Information

Dimensions		Style Number	Base Prices						Options (Add \$ to Base Price)		
D	W		Veneer			Laminate			Premium Wood		Full-Fill Finish
			Wood Square Edge	Wood Bullnose Edge	Wood Waterfall or Blade Edge	3 mm Plastic Square Edge	Laminate Blade Edge	Wood Square or Bullnose Edge	Wood 2	Wood 3	

Technology Desk Return Worksurfaces

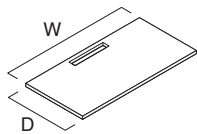

Left-Hand (coped on right side)

30"	60"	E6WN3060LT	\$ 976	\$1110	\$1175	\$550	\$708	\$814	+\$65	+\$230	+\$65
30"	72"	E6WN3072LT	\$1062	\$1196	\$1261	\$636	\$794	\$900	+\$65	+\$230	+\$65
36"	60"	E6WN3660LT	\$1033	\$1167	\$1232	\$607	\$765	\$871	+\$65	+\$230	+\$65
36"	72"	E6WN3672LT	\$1119	\$1253	\$1318	\$693	\$851	\$957	+\$92	+\$319	+\$92

Right-Hand (coped on left side)

30"	60"	E6WN3060RT	\$ 976	\$1110	\$1175	\$550	\$708	\$814	+\$65	+\$230	+\$65
30"	72"	E6WN3072RT	\$1062	\$1196	\$1261	\$636	\$794	\$900	+\$65	+\$230	+\$65
36"	60"	E6WN3660RT	\$1033	\$1167	\$1232	\$607	\$765	\$871	+\$65	+\$230	+\$65
36"	72"	E6WN3672RT	\$1119	\$1253	\$1318	\$693	\$851	\$957	+\$92	+\$319	+\$92

Bridge Worksurfaces

Wood Veneer or Laminate

SIN 711.2

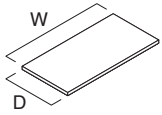

Tip: For bridge worksurfaces with a blade edge, subtract 2 1/8" from each side (4 1/4" total) for precise dimensions. This same rule applies to a bullet or P-top in a U-shape setting.

Tip: The nominal width of a bridge coped with blade edge work surface is approximately 4 1/4" less than a square edge.

Standard Includes	Required to Specify
-------------------	---------------------

<ul style="list-style-type: none"> • Worksurface: wood veneer or laminate • Wood worksurface with wood edge: <ul style="list-style-type: none"> –Solid wood edge on user's side –Veneer edge on other sides (unless coped) • Laminate worksurface with plastic edge: <ul style="list-style-type: none"> –3 mm plastic edge on user's side –1 mm plastic edge on other sides, plastic default to match user's side • Laminate worksurface with wood edge: <ul style="list-style-type: none"> –Solid wood edge on user's side –1 mm plastic edge on other sides (unless coped), color default to match work surface • Both ends are coped to fit into adjoining work surface when specified with bullnose, waterfall, or blade edge profiles • Attachment hardware: black paint only 	<ol style="list-style-type: none"> 1 Style number 2 Wood or laminate color number for work surface 3 Wood or plastic edge color number for all sides on laminate work surface, if selected 4 Work surface profile (see below under Required Selections) 5 Options, if selected (see below) <p>▶ See <i>Surface Materials</i>, page 604.</p>
---	--

Required Selections (Prices at Right)

Wood Worksurface Edge Profiles				Laminate Worksurface Edge Profiles			
Wood Square Profile	Wood Bullnose Profile	Wood Waterfall Profile	Wood Blade Profile	Plastic Square Profile	Plastic Blade Profile	Wood Square Profile	Wood Bullnose Profile

Options	Price	Required to Specify
---------	-------	---------------------

<p>Surface Materials</p>	<p>Wood veneer worksurfaces</p> <ul style="list-style-type: none"> • Premium wood 2 • Premium wood 3 • Customiz stain • Full-fill finish (not available on laminate worksurfaces with wood edge) 	<p>Prices at right Prices at right No cost Prices at right</p>	<p>Specify Premium wood 2 finish number. Specify Premium wood 3 finish number. Specify <i>with Customiz stain</i>. Specify wood veneer color number for work surface.</p>
<p>Cable Management</p>	<p>Laminate worksurfaces</p> <ul style="list-style-type: none"> • Open Line laminate • Premium wood 2 on wood edge • Premium wood 3 on wood edge • Customiz stain 	<p>+\$ 65 plus cost of laminate Prices at right Prices at right No cost</p>	<p>▶ See <i>Surface Materials Reference Manual</i>. Specify Premium wood 2 finish number. Specify Premium wood 3 finish number. Specify <i>with Customiz stain</i>.</p>
<p>Wood Veneer Short Grain Direction</p>	<p>Round grommets</p> <ul style="list-style-type: none"> • Available on all worksurfaces: metal <p>Square grommets</p> <ul style="list-style-type: none"> • Available on all worksurfaces: aluminum door <p>Scalloped</p> <ul style="list-style-type: none"> • Available on center back only 	<p>+\$ 65 +\$187 aluminum +\$ 36</p>	<p>Center: <i>EGRC</i> and color number. Center: <i>EGSC</i> and color number. Specify <i>with scallop</i>. Specify <i>with short grain direction</i>.</p>
<p>Related Products</p>	<ul style="list-style-type: none"> • Modesty panels 	<p>▶ Page 302</p>	

Tip: Short grain direction is not available on laminate.

Tip: Specify a scallop when a service module or hutch kit is used with a task light.

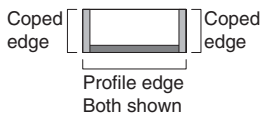

▶ Work surface Edge Matrix in *Elective Elements Wood Systems Furniture Specification Guide*.

SIN 711.2

Specification Information

Dimensions		Style Number	Base Prices						Options		
D	W		Veneer			Laminate			(Add \$ to Base Price)		Full-Fill Finish
			Wood Square Edge	Wood Bullnose Edge	Wood Waterfall or Blade Edge	3 mm Plastic Square Edge	Laminate Blade Edge	Wood Square or Bullnose Edge	Premium Wood	Wood 2	

Bridge Worksurfaces

18"	42"	E6WB1842	\$658	\$786	\$851	\$298	\$415	\$493	+\$26	+\$ 90	+\$27
18"	48"	E6WB1848	\$703	\$831	\$896	\$343	\$460	\$538	+\$26	+\$ 90	+\$27
24"	42"	E6WB2442	\$693	\$821	\$886	\$333	\$450	\$528	+\$45	+\$156	+\$45
24"	48"	E6WB2448	\$737	\$865	\$930	\$377	\$494	\$572	+\$45	+\$156	+\$45

Transition Worksurfaces

Wood Veneer or Laminate

SIN 711.2

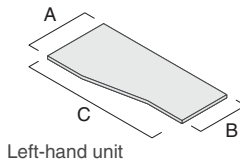
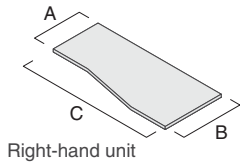

Standard Includes	Required to Specify
-------------------	---------------------

<ul style="list-style-type: none"> • Worksurface: wood veneer or laminate • Wood worksurface with wood edge: <ul style="list-style-type: none"> –Solid wood edge on user’s side –Veneer edge on other sides • Laminate worksurface with plastic edge: <ul style="list-style-type: none"> –3 mm plastic edge on user’s side –1 mm plastic edge on other sides, plastic default to match user’s side • Laminate worksurface with wood edge: <ul style="list-style-type: none"> –Solid wood edge on user’s side –1 mm plastic edge on other sides, color default to match worksurface 	<ol style="list-style-type: none"> 1 Style number 2 Wood or laminate color number for worksurface 3 Wood or plastic edge color number for all sides on laminate worksurface, if selected 4 Worksurface profile (see below under Required Selections) 5 Options, if selected (see below) <p>▶ See <i>Surface Materials</i>, page 604.</p>
---	---

Required Selections (Prices at Right)

Wood Worksurface Edge Profiles				Laminate Worksurface Edge Profiles			
Wood Square Profile	Wood Bullnose Profile	Wood Waterfall Profile	Wood Blade Profile	Plastic Square Profile	Plastic Blade Profile	Wood Square Profile	Wood Bullnose Profile

Options	Price	Required to Specify
---------	-------	---------------------

<p>Surface Materials</p> <p>Wood veneer worksurfaces</p> <ul style="list-style-type: none"> • Premium wood 2 • Premium wood 3 • Customiz stain • Full-fill finish (not available on laminate worksurfaces with wood edge) <p>Laminate worksurfaces</p> <ul style="list-style-type: none"> • Open Line laminate • Premium wood 2 on wood edge • Premium wood 3 on wood edge • Customiz stain 	<p>+\$ 65</p> <p>+\$230</p> <p>No cost</p> <p>+\$ 65</p> <p>+\$ 65 plus cost of laminate</p> <p>+\$ 65</p> <p>+\$230</p> <p>No cost</p>	<p>Specify Premium wood 2 finish number. Specify Premium wood 3 finish number. Specify <i>with Customiz stain</i>. Specify wood veneer color number for worksurface.</p> <p>▶ See <i>Surface Materials Reference Manual</i>.</p> <p>Specify Premium wood 2 finish number. Specify Premium wood 3 finish number. Specify <i>with Customiz stain</i>.</p>
<p>Cable Management</p> <p>Round grommets</p> <ul style="list-style-type: none"> • Available on worksurfaces: metal <p>Square grommets</p> <ul style="list-style-type: none"> • Available on worksurfaces: aluminum door <p>Scallop</p> <ul style="list-style-type: none"> • Available on center back only 	<p>+\$ 65</p> <p>+\$187 aluminum</p> <p>+\$ 36</p>	<p>Left: <i>EGRL</i> and color number. Right: <i>EGRR</i> and color number. Center: <i>EGRC</i> and color number.</p> <p>Left: <i>EGSL</i> and color number. Right: <i>EGSR</i> and color number. Center: <i>EGSC</i> and color number.</p> <p>Specify <i>with scallop</i>.</p>

Related Products	Required to Specify
------------------	---------------------

<ul style="list-style-type: none"> • Modesty panels • Plinth base and leg base end panels • Plinth base and leg base storage • Payback square legs 	<ul style="list-style-type: none"> ▶ Page 302 ▶ Pages 288–294 and 300–301 ▶ Pages 317 and 383 ▶ See <i>Wood Casegoods and Tables Specification Guide</i>.
--	---

Tip: Specify a scallop when a service module or hutch kit is used with a task light.

Tip: Refer to the selected panel Specification Guide to order supports for panel applications.



▶ Worksurface Edge Matrix in *Elective Elements Wood Systems Furniture Specification Guide*.

SIN 711.2

Specification Information									
Dimensions			Style Number	Base Prices					
A	B	C		Veneer			Laminate		
				Wood Square Edge	Wood Bullnose Edge	Wood Waterfall or Blade Edge	3 mm Plastic Square Edge	Laminate Blade Edge	Wood Square or Bullnose Edge

Transition Worksurfaces

24"	30"	60"	E6WT243060	\$1012	\$1112	\$1158	\$633	\$788	\$ 891
24"	30"	66"	E6WT243066	\$1087	\$1187	\$1233	\$708	\$863	\$ 966
24"	30"	72"	E6WT243072	\$1173	\$1273	\$1319	\$794	\$949	\$1052
30"	24"	60"	E6WT302460	\$1012	\$1112	\$1158	\$633	\$788	\$ 891
30"	24"	66"	E6WT302466	\$1087	\$1187	\$1233	\$708	\$863	\$ 966
30"	24"	72"	E6WT302472	\$1173	\$1273	\$1319	\$794	\$949	\$1052
:	:	:	:	:	:	:	:	:	:

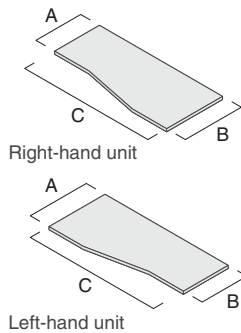

Technology Transition Worksurfaces

Wood Veneer or Laminate

SIN 711.2

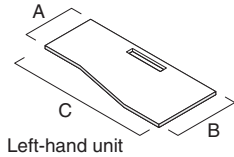

Left-hand unit

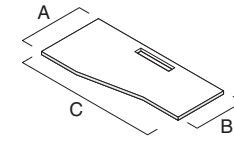

Right-hand unit

Standard Includes	Required to Specify
-------------------	---------------------

- Worksurface: wood veneer or laminate
- Wood worksurface with wood edge:
 - Solid wood edge on user’s side
 - Veneer edge on other sides
- Laminate worksurface with plastic edge:
 - 3 mm plastic edge on user’s side
 - 1 mm plastic edge on other sides, plastic default to match user’s side
- Laminate worksurface with wood edge:
 - Solid wood edge on user’s side
 - 1 mm plastic edge on other sides, color default to match worksurface
- One technology zone cut-out

- 1 Style number
 - 2 Wood or laminate color number for worksurface
 - 3 Wood or plastic edge color number for all sides on laminate worksurface, if selected
 - 4 Worksurface profile (see below under Required Selections)
 - 5 Technology zone cut-out location and size
 - 6 Options, if selected (see below)
- ▶ See *Surface Materials*, page 604.

Required Selections (Prices at Right)	
---------------------------------------	--

Wood Worksurface Edge Profiles

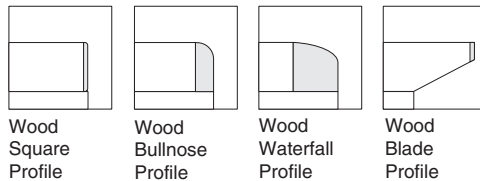

Wood Square Profile Wood Bullnose Profile Wood Waterfall Profile Wood Blade Profile

Laminate Worksurface Edge Profiles

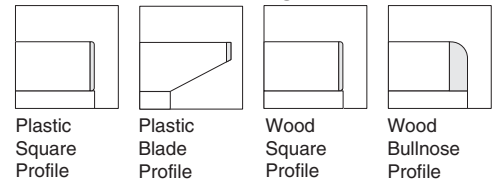

Plastic Square Profile Plastic Blade Profile Wood Square Profile Wood Bullnose Profile

Options	Price	Required to Specify
---------	-------	---------------------

Surface Materials	Wood veneer worksurfaces	
	<ul style="list-style-type: none"> • Premium wood 2 +\$ 65 • Premium wood 3 +\$230 • Customiz stain No cost • Full-fill finish (not available on laminate worksurfaces with wood edge) +\$ 65 	Specify Premium wood 2 finish number. Specify Premium wood 3 finish number. Specify <i>with Customiz stain</i> . Specify wood veneer color number for worksurface.

Surface Materials	Laminate worksurfaces	
	<ul style="list-style-type: none"> • Open Line laminate +\$ 65 plus cost of laminate • Premium wood 2 on wood edge +\$ 65 • Premium wood 3 on wood edge +\$230 • Customiz stain No cost 	▶ See <i>Surface Materials Reference Manual</i> . Specify Premium wood 2 finish number. Specify Premium wood 3 finish number. Specify <i>with Customiz stain</i> .

Cable Management	Scallop	
	<ul style="list-style-type: none"> • Available on center back only +\$ 36 	Specify <i>with scallop</i> .

Wood Veneer Short Grain Direction	<ul style="list-style-type: none"> • Available on wood veneer worksurfaces No cost 	Specify <i>with short grain direction</i> .
--	---	---

Technology Zone Cut-Out	24"W Technology Cut-Out	
	<ul style="list-style-type: none"> • Available on worksurfaces No cost 	Left: <i>ET2L</i> , Center: <i>ET2C</i> , or Right: <i>ET2R</i>
Technology Zone Cut-Out	36"W Technology Cut-Out	
	<ul style="list-style-type: none"> • Available on worksurfaces No cost 	Left: <i>ET3L</i> , Center: <i>ET3C</i> , or Right: <i>ET3R</i>

Related Products	<ul style="list-style-type: none"> • Modesty panels • Plinth base and leg base end panels • Gate leg • Plinth base and leg base storage • Payback square legs 	▶ Page 302 ▶ Pages 288–294 and 300–301 ▶ Page 312 ▶ Pages 317 and 383 ▶ See <i>Wood Casegoods and Tables Specification Guide</i> .
-------------------------	--	--

Tip: Specify a scallop when a service module or hutch kit is used with a task light.

Tip: Refer to the selected panel Specification Guide to order supports for panel applications.

Tip: No factory-installed grommets are available on technology worksurfaces. Field-installed round grommets are recommended.

Tip: Only one technology zone cut-out location per worksurface can be specified.

Tip: Technology zone cut-outs are unfinished.

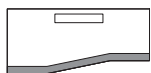

SIN 711.2

Specification Information									
Dimensions			Style Number	Base Prices					
A	B	C		Veneer			Laminate		
				Wood Square Edge	Wood Bullnose Edge	Wood Waterfall or Blade Edge	3 mm Plastic Square Edge	Laminate Blade Edge	Wood Square or Bullnose Edge

Technology Transition Worksurfaces

Left-Hand

Dimensions	Style Number	Wood Square Edge	Wood Bullnose Edge	Wood Waterfall or Blade Edge	3 mm Plastic Square Edge	Laminate Blade Edge	Wood Square or Bullnose Edge
24" 30" 60"	E6WT243060T	\$1067	\$1167	\$1213	\$688	\$ 843	\$ 946
24" 30" 66"	E6WT243066T	\$1142	\$1242	\$1288	\$763	\$ 918	\$1021
24" 30" 72"	E6WT243072T	\$1228	\$1328	\$1374	\$849	\$1004	\$1107

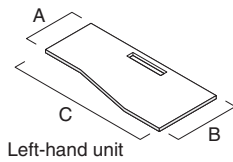

Right-Hand

Dimensions	Style Number	Wood Square Edge	Wood Bullnose Edge	Wood Waterfall or Blade Edge	3 mm Plastic Square Edge	Laminate Blade Edge	Wood Square or Bullnose Edge
30" 24" 60"	E6WT302460T	\$1067	\$1167	\$1213	\$688	\$ 843	\$ 946
30" 24" 66"	E6WT302466T	\$1142	\$1242	\$1288	\$763	\$ 918	\$1021
30" 24" 72"	E6WT302472T	\$1228	\$1328	\$1374	\$849	\$1004	\$1107

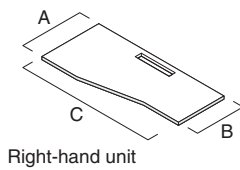

Single Tapered Worksurfaces

Wood Veneer or Laminate

SIN 711.2

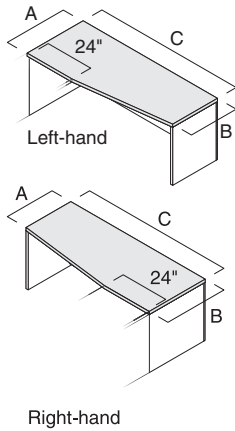

Standard Includes	Required to Specify
-------------------	---------------------

<ul style="list-style-type: none"> • Worksurface: wood veneer or laminate • Wood worksurface with wood edge: <ul style="list-style-type: none"> –Solid wood edge on user’s side –Veneer edge on other sides • Laminate worksurface with plastic edge: <ul style="list-style-type: none"> –3 mm plastic edge on user’s side –1 mm plastic edge on other sides, plastic default to match user’s side • Laminate worksurface with wood edge: <ul style="list-style-type: none"> –Solid wood edge on user’s side –1 mm plastic edge on other sides, color default to match worksurface 	<ol style="list-style-type: none"> 1 Style number 2 Wood or laminate color number for worksurface 3 Wood or plastic edge color number for all sides on laminate worksurface, if selected 4 Worksurface profile (see below under Required Selections) 5 Options, if selected (see below) <p>▶ See <i>Surface Materials</i>, page 604.</p>
---	---

Required Selections (Prices at Right)	
---------------------------------------	--

Wood Worksurface Edge Profiles				Laminate Worksurface Edge Profiles			
Wood Square Profile	Wood Bullnose Profile	Wood Waterfall Profile	Wood Blade Profile	Plastic Square Profile	Plastic Blade Profile	Wood Square Profile	Wood Bullnose Profile

Options	Price	Required to Specify
---------	-------	---------------------

Surface Materials	<p>Wood veneer worksurfaces</p> <ul style="list-style-type: none"> • Premium wood 2 +\$ 65 • Premium wood 3 +\$230 • Customiz stain No cost • Full-fill finish (not available on laminate worksurfaces with wood edge) +\$ 65 <p>Laminate worksurfaces</p> <ul style="list-style-type: none"> • Open Line laminate +\$ 65 plus cost of laminate • Premium wood 2 on wood edge +\$ 65 • Premium wood 3 on wood edge +\$230 • Customiz stain No cost 	<p>Specify Premium wood 2 finish number. Specify Premium wood 3 finish number. Specify <i>with Customiz stain</i>. Specify wood veneer color number for worksurface.</p> <p>▶ See <i>Surface Materials Reference Manual</i>.</p> <p>Specify Premium wood 2 finish number. Specify Premium wood 3 finish number. Specify <i>with Customiz stain</i>.</p>
Cable Management	<p>Round grommets</p> <ul style="list-style-type: none"> • Available on worksurfaces: metal +\$ 65 <p>Square grommets</p> <ul style="list-style-type: none"> • Available on worksurfaces: aluminum door +\$187 metal <p>Scallop</p> <ul style="list-style-type: none"> • Available on center back only +\$ 36 	<p>Left: <i>EGRL</i> and color number. Right: <i>EGRR</i> and color number. Center: <i>EGRC</i> and color number.</p> <p>Left: <i>EGSL</i> and color number. Right: <i>EGSR</i> and color number. Center: <i>EGSC</i> and color number.</p> <p>Specify <i>with scallop</i>.</p>

Wood Veneer Short Grain Direction	<ul style="list-style-type: none"> • Available on wood veneer worksurfaces No cost 	Specify <i>with short grain direction</i> .
--	---	---

Related Products	<ul style="list-style-type: none"> • Modesty panels • Plinth base and leg base end panels • Gate leg • Adjustable-height legs • Plinth base and leg base storage • Payback square legs 	<ul style="list-style-type: none"> ▶ Page 302 ▶ Pages 288–294 and 300–301 ▶ Page 312 ▶ Page 312 ▶ Pages 317 and 383 ▶ See <i>Wood Casegoods and Tables Specification Guide</i>.
-------------------------	--	---

Tip: Specify a scallop when a service module or hutch kit is used with a task light.

Tip: Refer to the selected panel Specification Guide to order supports for panel applications.



▶ Worksurface Edge Matrix in *Elective Elements Wood Systems Furniture Specification Guide*.

SIN 711.2

Specification Information									
Dimensions			Style Number	Base Prices					
A	B	C		Veneer			Laminate		
				Wood Square Edge	Wood Bullnose Edge	Wood Waterfall or Blade Edge	3 mm Plastic Square Edge	Laminate Blade Edge	Wood Square or Bullnose Edge

Single Tapered Worksurfaces

Left-Hand

Dimensions	Style Number	Wood Square Edge	Wood Bullnose Edge	Wood Waterfall or Blade Edge	3 mm Plastic Square Edge	Laminate Blade Edge	Wood Square or Bullnose Edge
30" 24" 72"	E6WH302472L	\$1120	\$1220	\$1266	\$ 770	\$ 907	\$ 998
30" 24" 90"	E6WH302490L	\$1423	\$1523	\$1569	\$1073	\$1210	\$1301

Right-Hand

Dimensions	Style Number	Wood Square Edge	Wood Bullnose Edge	Wood Waterfall or Blade Edge	3 mm Plastic Square Edge	Laminate Blade Edge	Wood Square or Bullnose Edge
24" 30" 72"	E6WH243072R	\$1120	\$1220	\$1266	\$ 770	\$ 907	\$ 998
24" 30" 90"	E6WH243090R	\$1423	\$1523	\$1569	\$1073	\$1210	\$1301

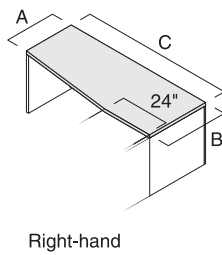
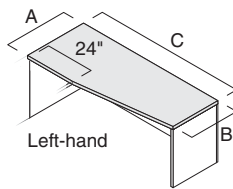

Technology Single Tapered Worksurfaces

Wood Veneer or Laminate

SIN 711.2

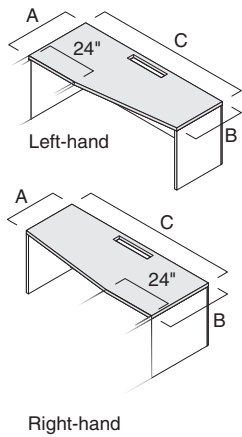

Standard Includes

- Worksurface: wood veneer or laminate
- Wood worksurface with wood edge:
 - Solid wood edge on user’s side
 - Veneer edge on other sides
- Laminate worksurface with plastic edge:
 - 3 mm plastic edge on user’s side
 - 1 mm plastic edge on other sides, plastic default to match user’s side
- Laminate worksurface with wood edge:
 - Solid wood edge on user’s side
 - 1 mm plastic edge on other sides, color default to match worksurface
- One technology zone cut-out

Required to Specify

- 1 Style number
 - 2 Wood or laminate color number for worksurface
 - 3 Wood or plastic edge color number for all sides on laminate worksurface, if selected
 - 4 Worksurface profile (see below under Required Selections)
 - 5 Technology zone cut-out location and size
 - 6 Options, if selected (see below)
- ▶ See *Surface Materials*, page 604.

Required Selections (Prices at Right)

Wood Worksurface Edge Profiles

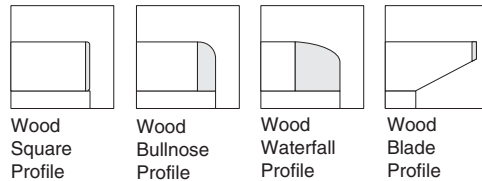

Laminate Worksurface Edge Profiles

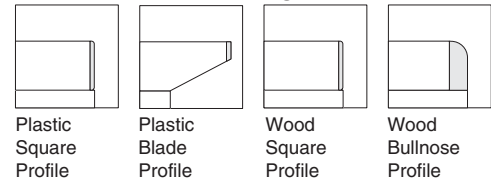

Options

Options	Price	Required to Specify
Surface Materials Wood veneer worksurfaces <ul style="list-style-type: none"> • Premium wood 2 +\$ 65 • Premium wood 3 +\$230 • Customiz stain No cost • Full-fill finish (not available on laminate worksurfaces with wood edge) +\$ 65 Laminate worksurfaces <ul style="list-style-type: none"> • Open Line laminate +\$ 65 plus cost of laminate • Premium wood 2 on wood edge +\$ 65 • Premium wood 3 on wood edge +\$230 • Customiz stain No cost 		Specify Premium wood 2 finish number. Specify Premium wood 3 finish number. Specify <i>with Customiz stain</i> . Specify wood veneer color number for worksurface. ▶ See <i>Surface Materials Reference Manual</i> . Specify Premium wood 2 finish number. Specify Premium wood 3 finish number. Specify <i>with Customiz stain</i> .
Cable Management Scallop <ul style="list-style-type: none"> • Available on center back only +\$ 36 		Specify <i>with scallop</i> .
Wood Veneer Short Grain Direction <ul style="list-style-type: none"> • Available on wood veneer worksurfaces No cost 		Specify <i>with short grain direction</i> .
Technology Zone Cut-Out 24"W Technology Cut-Out <ul style="list-style-type: none"> • Available on worksurfaces No cost 36"W Technology Cut-Out <ul style="list-style-type: none"> • Available on worksurfaces No cost 		Left: ET2L, Center: ET2C, or Right: ET2R Left: ET3L, Center: ET3C, or Right: ET3R
Related Products <ul style="list-style-type: none"> • Modesty panels • Plinth base and leg base end panels • Gate leg • Adjustable-height legs • Plinth base and leg base storage • Payback square legs 		▶ Page 302 ▶ Pages 288–294 and 300–301 ▶ Page 312 ▶ Page 313 ▶ Pages 317 and 383 ▶ See <i>Wood Casegoods and Tables Specification Guide</i> .

Tip: Specify a scallop when a service module or hutch kit is used with a task light.

Tip: No factory-installed grommets are available on technology worksurfaces. Field-installed round grommets are recommended.

Tip: Only one technology zone cut-out location per worksurface can be specified.

Tip: Technology zone cut-outs are unfinished.

Tip: Refer to the selected panel *Specification Guide* to order supports for panel applications.



SIN 711.2

Specification Information									
Dimensions			Style Number	Base Prices					
A	B	C		Veneer			Laminate		
				Wood Square Edge	Wood Bullnose Edge	Wood Waterfall or Blade Edge	3 mm Plastic Square Edge	Laminate Blade Edge	Wood Square or Bullnose Edge

Technology Single Tapered Worksurfaces

Left-Hand

Dimensions A	Dimensions B	Dimensions C	Style Number	Wood Square Edge	Wood Bullnose Edge	Wood Waterfall or Blade Edge	3 mm Plastic Square Edge	Laminate Blade Edge	Wood Square or Bullnose Edge
30"	24"	72"	E6WH302472LT	\$1175	\$1275	\$1321	\$ 825	\$ 962	\$1053
30"	24"	90"	E6WH302490LT	\$1478	\$1578	\$1624	\$1128	\$1265	\$1356

Right-Hand

24"	30"	72"	E6WH243072RT	\$1175	\$1275	\$1321	\$ 825	\$ 962	\$1053
24"	30"	90"	E6WH243090RT	\$1478	\$1578	\$1624	\$1128	\$1265	\$1356
.

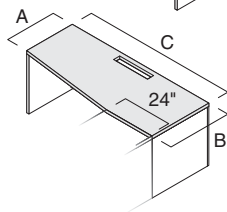
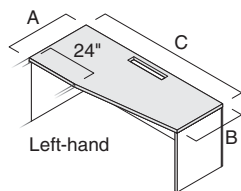

Tapered Worksurfaces—Single and Double, Run-Off

Wood Veneer or Laminate

SIN 711.2

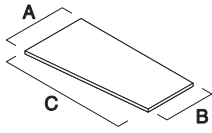

Standard Includes	Required to Specify
-------------------	---------------------

<ul style="list-style-type: none"> • Worksurface: wood veneer or laminate • Wood worksurface with wood edge: <ul style="list-style-type: none"> –Solid wood edge on user’s side for single, on three sides for double –Veneer edge on other sides (unless coped) • Laminate worksurface with plastic edge: <ul style="list-style-type: none"> –3 mm plastic edge on user’s side for single, on three sides for double –1 mm plastic edge on other sides, plastic default to match user’s side • Laminate worksurface with wood edge: <ul style="list-style-type: none"> –Solid wood edge on user’s side for single, on three sides for double –1 mm plastic edge on other sides (unless coped), color default to match worksurface • One end is coped to fit into adjoining worksurface when specified with bullnose, waterfall, or blade edge profiles • Attachment hardware: black paint only 	<ol style="list-style-type: none"> 1 Style number 2 Wood or laminate color number for worksurface 3 Wood or plastic edge color number for all sides on laminate worksurface, if selected 4 Worksurface profile (see below under Required Selections) 5 Options, if selected (see below) <p>▶ See <i>Surface Materials</i>, page 604.</p>
--	---

Required Selections (Prices at Right)

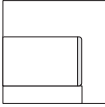
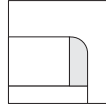
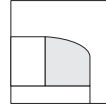
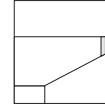
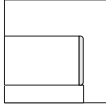
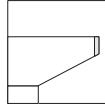
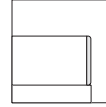
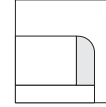
Wood Worksurface Edge Profiles	Laminate Worksurface Edge Profiles
 <p>Wood Square Profile</p>  <p>Wood Bullnose Profile</p>  <p>Wood Waterfall Profile</p>  <p>Wood Blade Profile</p>	 <p>Plastic Square Profile</p>  <p>Plastic Blade Profile</p>  <p>Wood Square Profile</p>  <p>Wood Bullnose Profile</p>

Options	Price	Required to Specify
---------	-------	---------------------

Surface Materials	Wood veneer worksurfaces <ul style="list-style-type: none"> • Premium wood 2 +\$ 65 • Premium wood 3 +\$230 • Customiz stain No cost • Full-fill finish (not available on laminate worksurfaces with wood edge) +\$ 65 	Specify Premium wood 2 finish number. Specify Premium wood 3 finish number. Specify <i>with Customiz stain</i> . Specify wood veneer color number for worksurface.
	Laminate worksurfaces <ul style="list-style-type: none"> • Open Line laminate +\$ 65 plus cost of laminate • Premium wood 2 on wood edge +\$ 65 • Premium wood 3 on wood edge +\$230 • Customiz stain No cost 	
Cable Management	Round grommets <ul style="list-style-type: none"> • Available on worksurfaces: metal +\$ 65 	Left: <i>EGRL</i> and color number. Right: <i>EGRR</i> and color number.
	Square grommets <ul style="list-style-type: none"> • Available on worksurfaces: aluminum door +\$187 aluminum 	Left: <i>EGSL</i> and color number. Right: <i>EGSR</i> and color number.
Wood Veneer Short Grain Direction	<ul style="list-style-type: none"> • Available on wood veneer worksurfaces No cost 	Specify <i>with short grain direction</i> .

▶ Options, continued on next page

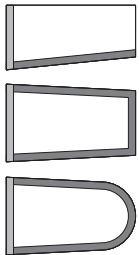

▶ Worksurface Edge Matrix in *Elective Elements Wood Systems Furniture Specification Guide*.

SIN 711.2

► Options, continued from previous page

Related Products	Options	Required to Specify
	<ul style="list-style-type: none"> • Modesty panels • Plinth base and leg base end panels • Gate leg • Column and disk column, • Rectangular column leg • Adjustable-height legs • Freestanding table base • Plinth base and leg base storage • Payback square legs 	<ul style="list-style-type: none"> ► Page 302 ► Pages 288–294 and 300–301 ► Page 312 ► Page 312 ► Page 312 ► Page 313 ► Page 313 ► Pages 317 and 383 ► See <i>Wood Casegoods and Tables Specification Guide</i>.

Specification Information

Dimensions A B C	Style Number	Base Prices			Laminate		
		Wood Square Edge	Wood Bullnose Edge	Wood Waterfall or Blade Edge	3 mm Plastic Square Edge	Laminate Blade Edge	Wood Square or Bullnose Edge

Single Tapered Run-Off

Left-Hand (coped on left side)

30"	24"	36"	E6WI302436L	\$ 898	\$1032	\$1097	\$ 538	\$ 658	\$ 738
30"	24"	60"	E6WI302460L	\$1119	\$1253	\$1318	\$ 664	\$ 839	\$ 956

Right-Hand (coped on right side)

24"	30"	36"	E6WI243036R	\$ 898	\$1032	\$1097	\$ 538	\$ 658	\$ 738
24"	30"	60"	E6WI243060R	\$1119	\$1253	\$1318	\$ 664	\$ 839	\$ 956

Double Tapered Run-Off

Straight End

30"	24"	36"	E6WF302436S	\$1029	\$1182	\$1254	\$ 546	\$ 728	\$ 849
36"	30"	48"	E6WF363048S	\$1215	\$1368	\$1440	\$ 662	\$ 871	\$1010
36"	30"	60"	E6WF363060S	\$1333	\$1486	\$1558	\$ 780	\$ 989	\$1128
42"	36"	72"	E6WF423672S	\$1562	\$1715	\$1787	\$ 967	\$1176	\$1315

Rounded End

30"	24"	36"	E6WF302436N	\$1087	\$1240	\$1312	\$ 604	\$ 786	\$ 907
36"	30"	48"	E6WF363048N	\$1275	\$1428	\$1500	\$ 722	\$ 931	\$1070
36"	30"	60"	E6WF363060N	\$1390	\$1543	\$1615	\$ 837	\$1046	\$1185
42"	36"	72"	E6WF423672N	\$1619	\$1772	\$1844	\$1024	\$1233	\$1372

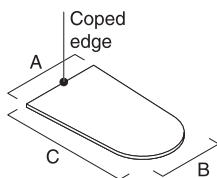
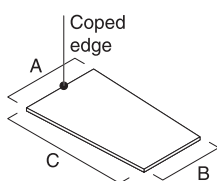
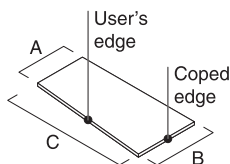
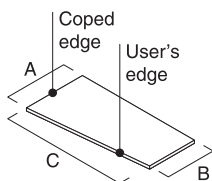

Tip: Refer to Modesty Panel Selection Guide when specifying modesty panels for Double Tapered Peninsula Worksurfaces.

Technology Tapered Worksurfaces—Single, Run-Off

Wood Veneer or Laminate

SIN 711.2

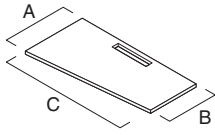

Standard Includes	Required to Specify
<ul style="list-style-type: none"> • Worksurface: wood veneer or laminate • Wood worksurface with wood edge: <ul style="list-style-type: none"> –Solid wood edge on user’s side for single –Veneer edge on other sides (unless coped) • Laminate worksurface with plastic edge: <ul style="list-style-type: none"> –3 mm plastic edge on user’s side for single –1 mm plastic edge on other sides, plastic default to match user’s side • Laminate worksurface with wood edge: <ul style="list-style-type: none"> –Solid wood edge on user’s side for single –1 mm plastic edge on other sides (unless coped), color default to match worksurface • One end is coped to fit into adjoining worksurface when specified with bullnose, waterfall, or blade edge profiles • Attachment hardware: black paint only • One technology zone cut-out 	<ol style="list-style-type: none"> 1 Style number 2 Wood or laminate color number for worksurface 3 Wood or plastic edge color number for all sides on laminate worksurface, if selected 4 Worksurface profile (see below under Required Selections) 5 Technology zone cut-out location and size 6 Options, if selected (see below) <ul style="list-style-type: none"> ▶ See <i>Surface Materials</i>, page 604.

Required Selections (Prices at Right)

Wood Worksurface Edge Profiles

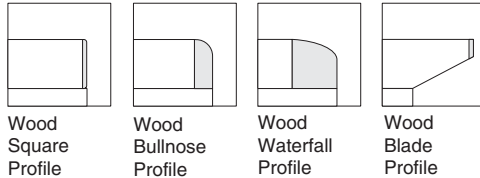

Laminate Worksurface Edge Profiles

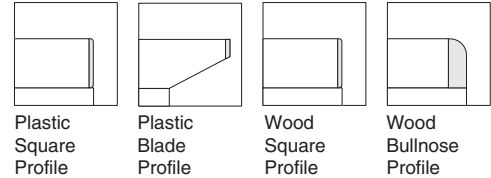

Options	Price	Required to Specify
Surface Materials	Wood veneer worksurfaces <ul style="list-style-type: none"> • Premium wood 2 +\$ 65 • Premium wood 3 +\$230 • Customiz stain No cost • Full-fill finish (not available on laminate worksurfaces with wood edge) +\$ 65 	Specify Premium wood 2 finish number. Specify Premium wood 3 finish number. Specify <i>with Customiz stain</i> . Specify wood veneer color number for worksurface.
	Laminate worksurfaces <ul style="list-style-type: none"> • Open Line laminate +\$ 65 plus cost of laminate • Premium wood 2 on wood edge +\$ 65 • Premium wood 3 on wood edge +\$230 • Customiz stain No cost 	▶ See <i>Surface Materials Reference Manual</i> . Specify Premium wood 2 finish number. Specify Premium wood 3 finish number. Specify <i>with Customiz stain</i> .
Wood Veneer Short Grain Direction	<ul style="list-style-type: none"> • Available on wood veneer worksurfaces No cost 	Specify <i>with short grain direction</i> .
Technology Zone Cut-Out	<ul style="list-style-type: none"> • 24"W Technology Cut-Out Available on worksurfaces No cost • 36"W Technology Cut-Out Available on worksurfaces No cost 	Left: ET2L, Center: ET2C, or Right: ET2R Left: ET3L, Center: ET3C, or Right: ET3R
Related Products	<ul style="list-style-type: none"> • Modesty panels • Plinth base and leg base end panels • Gate leg • Column and disk column • Adjustable-height legs • Rectangular column leg • Freestanding table base • Plinth base and leg base storage • Payback square legs 	<ul style="list-style-type: none"> ▶ Page 302 ▶ Pages 288–294 and 300–301 ▶ Page 312 ▶ Page 312 ▶ Page 313 ▶ Page 312 ▶ Page 313 ▶ Pages 317 and 383 ▶ See <i>Wood Casegoods and Tables Specification Guide</i>.

Tip: No factory-installed grommets are available on technology worksurfaces. Field-installed round grommets are recommended.

Tip: Only one technology zone cut-out location per worksurface can be specified.

Tip: Technology zone cut-outs are unfinished.

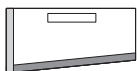

Technology Tapered
Worksurfaces—
Single, Run-Off

SIN 711.2

Specification Information

Dimensions			Style	Base Prices					
A	B	C	Number	Veneer			Laminate		
				Wood Square Edge	Wood Bullnose Edge	Wood Waterfall or Blade Edge	3 mm Plastic Square Edge	Laminate Blade Edge	Wood Square or Bullnose Edge

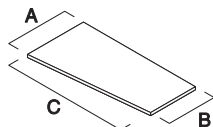

Technology Single Tapered Run-Off

Left-Hand (coped on left side)

30"	24"	60"	E6WI302460LT	\$1174	\$1308	\$1373	\$719	\$894	\$1011
-----	-----	-----	---------------------	--------	--------	--------	-------	-------	--------

Right-Hand (coped on right side)

24"	30"	60"	E6WI243060RT	\$1174	\$1308	\$1373	\$719	\$894	\$1011
-----	-----	-----	---------------------	--------	--------	--------	-------	-------	--------

Bullet Worksurfaces—Run-Off and Freestanding

Wood Veneer or Laminate

SIN 711.2

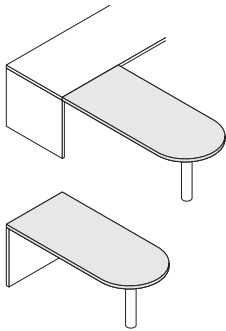

Tip: Recommended column and leg supports vary based on worksurface length and the support used on the opposite end. Refer to Worksurface Support Guidelines in Elective Elements Wood Systems Furniture Specifications Guide.



Bullet worksurface with coped edge



Bullet worksurface without coped edge

Tip: Your specification is not complete until you add a suffix to define the worksurface's edge profile.
 ▶ Worksurface Edge Matrix in Elective Elements Wood Systems Furniture Specification Guide.

Standard Includes	Required to Specify
<ul style="list-style-type: none"> • Worksurface: wood veneer or laminate • Wood worksurface with wood edge: <ul style="list-style-type: none"> –Solid wood edge on three sides –Veneer edge on other sides (unless coped) • Laminate worksurface with plastic edge: <ul style="list-style-type: none"> –3 mm plastic edge on three sides –1 mm plastic edge on other side, plastic default to match user's side • Laminate worksurface with wood edge: <ul style="list-style-type: none"> –Solid wood edge on three sides –1 mm plastic edge on other side (unless coped), color default to match worksurface • Run-offs are coped on the end to fit into adjoining worksurface when specified with bullnose, waterfall, or blade profiles • Run-offs include attachment hardware: black paint only 	<ol style="list-style-type: none"> 1 Style number 2 Wood or laminate color number for worksurface 3 Wood or plastic edge color number for all sides on laminate worksurface, if selected 4 Worksurface profile (see below under Required Selections) 5 Options, if selected (see below) <p>▶ See <i>Surface Materials</i>, page 604.</p>

Required Selections (Prices at Right)

Wood Worksurface Edge Profiles				Laminate Worksurface Edge Profiles			
Wood Square Profile	Wood Bullnose Profile	Wood Waterfall Profile	Wood Blade Profile	Plastic Square Profile	Plastic Blade Profile	Wood Square Profile	Wood Bullnose Profile

Options	Price	Required to Specify
<p>Surface Materials</p> <p>Wood veneer worksurfaces</p> <ul style="list-style-type: none"> • Premium wood 2 +\$ 92 • Premium wood 3 +\$319 • Customiz stain No cost • Full-fill finish (not available on laminate worksurfaces with wood edge) +\$ 92 <hr/> <p>Laminate worksurfaces</p> <ul style="list-style-type: none"> • Open Line laminate +\$ 65 plus cost of laminate • Premium wood 2 on wood edge +\$ 92 • Premium wood 3 on wood edge +\$319 • Customiz stain No cost 		<p>Specify Premium wood 2 finish number. Specify Premium wood 3 finish number. Specify with <i>Customiz stain</i>. Specify wood veneer color number for worksurface.</p> <hr/> <p>▶ See <i>Surface Materials Reference Manual</i>.</p> <p>Specify Premium wood 2 finish number. Specify Premium wood 3 finish number. Specify with <i>Customiz stain</i>.</p>
<p>Cable Management</p> <p>Round grommets</p> <ul style="list-style-type: none"> • Available on all worksurfaces: metal +\$ 65 <hr/> <p>Square grommets</p> <ul style="list-style-type: none"> • Available on all worksurfaces: aluminum door +\$187 metal 		<p>Left: <i>EGRL</i> and color number. Right: <i>EGRR</i> and color number.</p> <hr/> <p>Left: <i>EGSL</i> and color number. Right: <i>EGSR</i> and color number.</p>
<p>Wood Veneer Short Grain Direction</p> <ul style="list-style-type: none"> • Available on wood veneer worksurfaces No cost 		Specify with <i>short grain direction</i> .
<p>Related Products</p> <ul style="list-style-type: none"> • 2/3-Height modesty panel • Plinth base and leg base free support end panels • Extended T-shape end panels • Rectangular column leg • Freestanding table base • Column • Disk column 		<ul style="list-style-type: none"> ▶ Page 302 ▶ Pages 292 and 301 ▶ Page 294 ▶ Page 312 ▶ Page 313 ▶ Page 312 ▶ Page 312

Specification Information

Dimensions D W	Style Number	Base Prices					
		Veneer			Laminate		
		Wood Square Edge	Wood Bullnose Edge	Wood Waterfall or Blade Edge	3 mm Plastic Square Edge	Laminate Blade Edge	Wood Square or Bullnose Edge

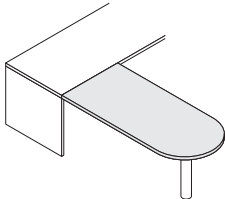

Bullet Run-Off Worksurfaces (coped on straight end)

30"	42"	E6WM3042	\$1126	\$1279	\$1351	\$ 556	\$ 759	\$ 895
30"	48"	E6WM3048	\$1211	\$1364	\$1436	\$ 641	\$ 844	\$ 980
30"	54"	E6WM3054	\$1294	\$1447	\$1519	\$ 724	\$ 927	\$1063
30"	60"	E6WM3060	\$1360	\$1513	\$1585	\$ 790	\$ 993	\$1129
30"	66"	E6WM3066	\$1446	\$1599	\$1671	\$ 834	\$1037	\$1173
30"	72"	E6WM3072	\$1537	\$1690	\$1762	\$ 925	\$1128	\$1264
36"	42"	E6WM3642	\$1199	\$1352	\$1424	\$ 629	\$ 832	\$ 968
36"	48"	E6WM3648	\$1283	\$1436	\$1508	\$ 713	\$ 916	\$1052
36"	54"	E6WM3654	\$1368	\$1521	\$1593	\$ 798	\$1001	\$1137
36"	60"	E6WM3660	\$1433	\$1586	\$1658	\$ 863	\$1066	\$1202
36"	66"	E6WM3666	\$1518	\$1671	\$1743	\$ 906	\$1109	\$1245
36"	72"	E6WM3672	\$1609	\$1762	\$1834	\$ 997	\$1200	\$1336

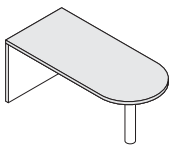

Freestanding Bullet Worksurfaces

30"	60"	E6WE3060	\$1312	\$1465	\$1537	\$ 742	\$ 945	\$1081
30"	66"	E6WE3066	\$1398	\$1551	\$1623	\$ 786	\$ 989	\$1125
30"	72"	E6WE3072	\$1490	\$1643	\$1715	\$ 878	\$1081	\$1217
30"	78"	E6WE3078	\$1530	\$1683	\$1755	\$ 918	\$1121	\$1257
30"	84"	E6WE3084	\$1573	\$1726	\$1798	\$ 961	\$1164	\$1300
30"	90"	E6WE3090	\$1614	\$1767	\$1839	\$ 965	\$1215	\$1382
36"	60"	E6WE3660	\$1384	\$1537	\$1609	\$ 814	\$1017	\$1153
36"	66"	E6WE3666	\$1471	\$1624	\$1696	\$ 859	\$1062	\$1198
36"	72"	E6WE3672	\$1561	\$1714	\$1786	\$ 949	\$1152	\$1288
36"	78"	E6WE3678	\$1603	\$1756	\$1828	\$ 991	\$1194	\$1330
36"	84"	E6WE3684	\$1646	\$1799	\$1871	\$1034	\$1237	\$1373
36"	90"	E6WE3690	\$1686	\$1839	\$1911	\$1037	\$1287	\$1454

Tip: Refer to Modesty Panel Selection Guide (for run-off worksurface) or Extended T-Shape End Panel Selection Guide (for freestanding work-surfaces) when specifying modesty panels or extended T-shape end panels.

► See Elective Elements Wood Systems Furniture Specification Guide.

Technology Bullet Worksurfaces—Run-Off and Freestanding

Wood Veneer or Laminate

SIN 711.2

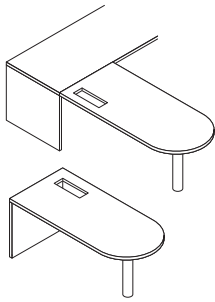

Tip: To determine left or right placement of the technology zone, stand at curved end facing flat end.

Tip: No factory-installed grommets are available on technology worksurfaces. Field-installed round grommets are recommended.

Tip: Only one technology zone cut-out location per worksurface can be specified.

Tip: Technology zone cut-outs are unfinished.

Tip: Recommended column and leg supports vary based on worksurface length and support conditions on the other end. Refer to Worksurface Support Guidelines in Elective Elements Specification Guide.

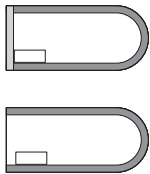

Standard Includes	Required to Specify
<ul style="list-style-type: none"> • Worksurface: wood veneer or laminate • Wood worksurface with wood edge: <ul style="list-style-type: none"> –Solid wood edge on three sides –Veneer edge on other sides (unless coped) • Laminate worksurface with plastic edge: <ul style="list-style-type: none"> –3 mm plastic edge on three sides –1 mm plastic edge on other side, plastic default to match user's side • Laminate worksurface with wood edge: <ul style="list-style-type: none"> –Solid wood edge on three sides –1 mm plastic edge on other side (unless coped), color default to match worksurface • Run-offs are coped on the end to fit into adjoining worksurface when specified with bullnose, waterfall, or blade profiles • Run-offs include attachment hardware: black paint only • One technology zone cut-out 	<ol style="list-style-type: none"> 1 Style number 2 Wood or laminate color number for worksurface 3 Wood or plastic edge color number for all sides on laminate worksurface, if selected 4 Worksurface profile (see below under Required Selections) 5 Technology zone cut-out location and size 6 Options, if selected (see below) <p>▶ See <i>Surface Materials</i>, page 604.</p>

Required Selections (Prices at Right)							
Wood Worksurface Edge Profiles				Laminate Worksurface Edge Profiles			
Wood Square Profile	Wood Bullnose Profile	Wood Waterfall Profile	Wood Blade Profile	Plastic Square Profile	Plastic Blade Profile	Wood Square Profile	Wood Bullnose Profile

Options	Price	Required to Specify
Surface Materials <ul style="list-style-type: none"> • Premium wood 2 • Premium wood 3 • Customiz stain • Full-fill finish (not available on laminate worksurfaces with wood edge) 	<ul style="list-style-type: none"> +\$ 92 +\$319 No cost +\$ 92 	Specify Premium wood 2 finish number. Specify Premium wood 3 finish number. Specify <i>with Customiz stain</i> . Specify wood veneer color number for worksurface.
Laminate worksurfaces <ul style="list-style-type: none"> • Open Line laminate • Premium wood 2 on wood edge • Premium wood 3 on wood edge • Customiz stain 	<ul style="list-style-type: none"> +\$ 65 plus cost of laminate +\$ 92 +\$319 No cost 	▶ See <i>Surface Materials Reference Manual</i> . Specify Premium wood 2 finish number. Specify Premium wood 3 finish number. Specify <i>with Customiz stain</i> .
Wood Veneer Short Grain Direction <ul style="list-style-type: none"> • Available on wood veneer worksurfaces 	No cost	Specify <i>with short grain direction</i> .
Technology Zone Cut-Out <ul style="list-style-type: none"> • Available on worksurfaces • Available on worksurfaces 	<ul style="list-style-type: none"> No cost No cost 	Left: ET2L, Center: ET2C, or Right: ET2R Left: ET3L, Center: ET3C, or Right: ET3R
Related Products <ul style="list-style-type: none"> • 2/3-Height modesty panel • Plinth base and leg base free support end panels • Extended T-shape end panels • Rectangular column leg • Freestanding table base • Column • Disk column 		<ul style="list-style-type: none"> ▶ Page 302 ▶ Pages 292 and 301 ▶ Page 294 ▶ Page 312 ▶ Page 313 ▶ Page 312 ▶ Page 312

Specification Information

Dimensions D W	Style Number	Base Prices					
		Veneer			Laminate		
		Wood Square Edge	Wood Bullnose Edge	Wood Waterfall or Blade Edge	3 mm Plastic Square Edge	Laminate Blade Edge	Wood Square or Bullnose Edge

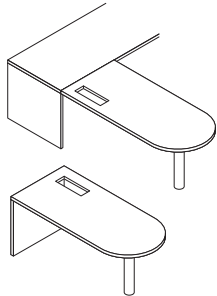

Technology Bullet Run-Off Worksurfaces

30"	60"	E6WM3060T	\$1415	\$1568	\$1640	\$ 845	\$1048	\$1184
30"	66"	E6WM3066T	\$1501	\$1654	\$1726	\$ 889	\$1092	\$1228
30"	72"	E6WM3072T	\$1592	\$1745	\$1817	\$ 980	\$1183	\$1319
36"	60"	E6WM3660T	\$1488	\$1641	\$1713	\$ 918	\$1121	\$1257
36"	66"	E6WM3666T	\$1573	\$1726	\$1798	\$ 961	\$1164	\$1300
36"	72"	E6WM3672T	\$1664	\$1817	\$1889	\$1052	\$1255	\$1391

Technology Freestanding Bullet Worksurfaces

30"	60"	E6WE3060T	\$1367	\$1520	\$1592	\$ 797	\$1000	\$1136
30"	66"	E6WE3066T	\$1453	\$1606	\$1678	\$ 841	\$1044	\$1180
30"	72"	E6WE3072T	\$1545	\$1698	\$1770	\$ 933	\$1136	\$1272
30"	78"	E6WE3078T	\$1585	\$1738	\$1810	\$ 973	\$1176	\$1312
30"	84"	E6WE3084T	\$1628	\$1781	\$1853	\$1016	\$1219	\$1355
30"	90"	E6WE3090T	\$1669	\$1822	\$1894	\$1020	\$1270	\$1437
36"	60"	E6WE3660T	\$1439	\$1592	\$1664	\$ 869	\$1072	\$1208
36"	66"	E6WE3666T	\$1526	\$1679	\$1751	\$ 914	\$1117	\$1253
36"	72"	E6WE3672T	\$1616	\$1769	\$1841	\$1004	\$1207	\$1343
36"	78"	E6WE3678T	\$1658	\$1811	\$1883	\$1046	\$1249	\$1385
36"	84"	E6WE3684T	\$1701	\$1854	\$1926	\$1089	\$1292	\$1428
36"	90"	E6WE3690T	\$1741	\$1894	\$1966	\$1092	\$1342	\$1509

Keyhole Worksurfaces—Run-Off and Freestanding

Wood Veneer or Laminate

SIN 711.2

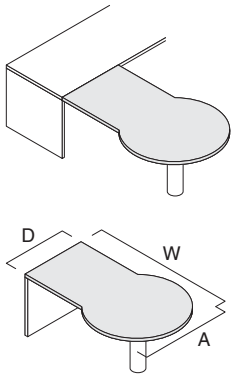

Tip: Recommended column and leg supports vary based on worksurface length and the support used on the opposite end.

Refer to Worksurface Support Guidelines in Elective Elements Wood Systems Furniture Specifications Guide.

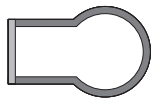

Keyhole worksurface with coped edge

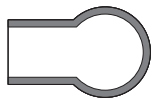

Keyhole worksurface without coped edge

► Worksurface Edge Matrix in Elective Elements Wood Systems Furniture Specification Guide.

Standard Includes	Required to Specify
<ul style="list-style-type: none"> • Worksurface: wood veneer or laminate • Wood worksurface with wood edge: <ul style="list-style-type: none"> –Solid wood edge on three sides –Veneer edge on other side (unless coped) • Laminate worksurface with plastic edge: <ul style="list-style-type: none"> –3 mm plastic edge on three sides –1 mm plastic edge on other side, plastic default to match other sides • Laminate worksurface with wood edge: <ul style="list-style-type: none"> –Solid wood edge on three sides –1 mm plastic edge on other side edge (unless coped), color default to match worksurface • Run-offs are coped on the end to fit into adjoining worksurface when specified with bullnose, waterfall, or blade profiles • Run-offs include attachment hardware: black paint only 	<ol style="list-style-type: none"> 1 Style number 2 Wood or laminate color number for worksurface 3 Wood or plastic edge color number for all sides on laminate worksurface, if selected 4 Worksurface profile (see below under Required Selections) 5 Options, if selected (see below) <p>► See <i>Surface Materials</i>, page 604.</p>

Required Selections (Prices at Right)

Wood Worksurface Edge Profiles				Laminate Worksurface Edge Profiles			
Wood Square Profile	Wood Bullnose Profile	Wood Waterfall Profile	Wood Blade Profile	Plastic Square Profile	Plastic Blade Profile	Wood Square Profile	Wood Bullnose Profile

Options	Price	Required to Specify
<p>Surface Materials</p> <p>Wood veneer worksurfaces</p> <ul style="list-style-type: none"> • Premium wood 2 +\$ 92 • Premium wood 3 +\$319 • Customiz stain No cost • Full-fill finish (not available on laminate worksurfaces with wood edge) +\$ 92 <p>Laminate worksurfaces</p> <ul style="list-style-type: none"> • Open Line laminate +\$ 65 plus cost of laminate • Premium wood 2 on wood edge +\$ 92 • Premium wood 3 on wood edge +\$319 • Customiz stain No cost 		<p>Specify Premium wood 2 finish number. Specify Premium wood 3 finish number. Specify with <i>Customiz stain</i>. Specify wood veneer color number for worksurface.</p> <p>► See <i>Surface Materials Reference Manual</i>.</p> <p>Specify Premium wood 2 finish number. Specify Premium wood 3 finish number. Specify with <i>Customiz stain</i>.</p>
<p>Cable Management</p> <p>Round grommets</p> <ul style="list-style-type: none"> • Available on all worksurfaces: metal +\$ 65 <p>Square grommets</p> <ul style="list-style-type: none"> • Available on all worksurfaces: aluminum door +\$187 aluminum 		<p>Left: <i>EGRL</i> and color number. Right: <i>EGRR</i> and color number.</p> <p>Left: <i>EGSL</i> and color number. Right: <i>EGSR</i> and color number.</p>
<p>Wood Veneer Short Grain Direction</p> <ul style="list-style-type: none"> • Available on wood veneer worksurfaces No cost 		Specify with <i>short grain direction</i> .
<p>Related Products</p> <ul style="list-style-type: none"> • 2/3-Height modesty panel • Plinth base and leg base free support end panels • Extended T-shape end panels • Rectangular column leg • Freestanding table base • Column • Disk column 		<ul style="list-style-type: none"> ► Page 302 ► Pages 292 and 301 ► Page 294 ► Page 312 ► Page 313 ► Page 312 ► Page 312

SIN 711.2

Specification Information

Dimensions			Style Number	Base Prices					
D	W	A		Veneer			Laminate		
				Wood Square Edge	Wood Bullnose Edge	Wood Waterfall or Blade Edge	3 mm Plastic Square Edge	Laminate Blade Edge	Wood Square or Bullnose Edge

Keyhole Run-Off Worksurfaces (coped on straight end)

30"	66"	42"	E6WY306642	\$1782	\$1935	\$2007	\$1050	\$1300	\$1467
30"	72"	42"	E6WY307242	\$1855	\$2008	\$2080	\$1123	\$1416	\$1612
36"	72"	48"	E6WY367248	\$1964	\$2117	\$2189	\$1232	\$1525	\$1721

Freestanding Keyhole Worksurfaces

30"	66"	42"	E6WK306642	\$1734	\$1887	\$1959	\$1002	\$1252	\$1419
30"	72"	42"	E6WK307242	\$1806	\$1959	\$2031	\$1074	\$1367	\$1563
36"	72"	48"	E6WK367248	\$1914	\$2067	\$2139	\$1182	\$1475	\$1671

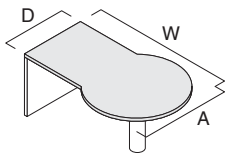
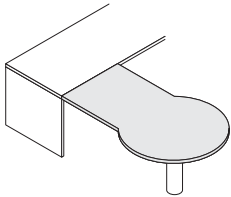

Tip: Refer to Modesty Panel Selection Guide (for run-off worksurfaces) or Extended T-Shape End Panel Selection Guide (for freestanding worksurfaces) when specifying modesty panels or extended T-shape end panels.
 ▶ See Elective Elements Wood Systems Furniture Specification Guide.

P-Top Worksurfaces—Run-Off and Freestanding

Wood Veneer or Laminate

SIN 711.2

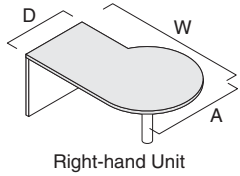
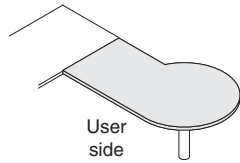

Tip: Recommended column and leg supports vary based on work surface length and the support used on the opposite end.

Refer to Worksurface Support Guidelines in Elective Elements Wood Systems Furniture Specifications Guide.



P-Top work surface with coped edge

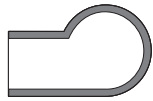

P-Top work surface without coped edge

▶ Worksurface Edge Matrix in Elective Elements Wood Systems Furniture Specification Guide.

Standard Includes	Required to Specify
<ul style="list-style-type: none"> • Worksurface: wood veneer or laminate • Wood worksurface with wood edge: <ul style="list-style-type: none"> –Solid wood edge on three sides –Veneer edge on other side (unless coped) • Laminate worksurface with plastic edge: <ul style="list-style-type: none"> –3 mm plastic edge on three sides –1 mm plastic edge on other side, plastic default to match user's side • Laminate worksurface with wood edge: <ul style="list-style-type: none"> –Solid wood edge on three sides –1 mm plastic edge on other side edge (unless coped), color default to match work surface • Run-offs are coped on the end to fit into adjoining work surface when specified with bullnose, waterfall, or blade profiles • Run-offs include attachment hardware: black paint only 	<ol style="list-style-type: none"> 1 Style number 2 Wood or laminate color number for work surface 3 Wood or plastic edge color number for all sides on laminate work surface, if selected 4 Work surface profile (see below under Required Selections) 5 Options, if selected (see below) <p>▶ See <i>Surface Materials</i>, page 604.</p>

Required Selections (Prices at Right)

Wood Worksurface Edge Profiles				Laminate Worksurface Edge Profiles			
Wood Square Profile	Wood Bullnose Profile	Wood Waterfall Profile	Wood Blade Profile	Plastic Square Profile	Plastic Blade Profile	Wood Square Profile	Wood Bullnose Profile

Options	Price	Required to Specify
<p>Surface Materials</p> <p>Wood veneer worksurfaces</p> <ul style="list-style-type: none"> • Premium wood 2 +\$ 92 • Premium wood 3 +\$319 • Customiz stain No cost • Full-fill finish (not available on laminate worksurfaces with wood edge) +\$ 92 <p>Laminate worksurfaces</p> <ul style="list-style-type: none"> • Open Line laminate +\$ 65 plus cost of laminate • Premium wood 2 on wood edge +\$ 92 • Premium wood 3 on wood edge +\$319 • Customiz stain No cost 		<p>Specify Premium wood 2 finish number. Specify Premium wood 3 finish number. Specify with <i>Customiz stain</i>. Specify wood veneer color number for work surface.</p> <p>▶ See <i>Surface Materials Reference Manual</i>.</p> <p>Specify Premium wood 2 finish number. Specify Premium wood 3 finish number. Specify with <i>Customiz stain</i>.</p>
<p>Cable Management</p> <p>Round grommets</p> <ul style="list-style-type: none"> • Available on all worksurfaces: metal +\$ 65 <p>Square grommets</p> <ul style="list-style-type: none"> • Available on all worksurfaces: aluminum door +\$187 aluminum 		<p>Left: <i>EGRL</i> and color number. Right: <i>EGRR</i> and color number.</p> <p>Left: <i>EGSL</i> and color number. Right: <i>EGSR</i> and color number.</p>
<p>Wood Veneer Short Grain Direction</p> <ul style="list-style-type: none"> • Available on wood veneer worksurfaces No cost 		Specify with <i>short grain direction</i> .
<p>Related Products</p> <ul style="list-style-type: none"> • 2/3-Height modesty panel • Plinth base and leg base free support end panels • Extended T-shape end panels • Rectangular column leg • Freestanding table base • Column • Disk column 		<ul style="list-style-type: none"> ▶ Page 302 ▶ Pages 292 and 301 ▶ Page 294 ▶ Page 312 ▶ Page 313 ▶ Page 312 ▶ Page 312

SIN 711.2

Specification Information									
Dimensions			Style Number	Base Prices					
D	W	A		Veneer			Laminate		
				Wood Square Edge	Wood Bullnose Edge	Wood Waterfall or Blade Edge	3 mm Plastic Square Edge	Laminate Blade Edge	Wood Square or Bullnose Edge

P-Top Run-Off Worksurfaces (coped on straight end)

Left-Hand

30"	66"	42"	E6WG306642L	\$1724	\$1877	\$1949	\$ 992	\$1242	\$1409
30"	72"	42"	E6WG307242L	\$1796	\$1949	\$2021	\$1064	\$1357	\$1553
36"	72"	48"	E6WG367248L	\$1904	\$2057	\$2129	\$1172	\$1465	\$1661

Right-Hand

30"	66"	42"	E6WG306642R	\$1724	\$1877	\$1949	\$ 992	\$1242	\$1409
30"	72"	42"	E6WG307242R	\$1796	\$1949	\$2021	\$1064	\$1357	\$1553
36"	72"	48"	E6WG367248R	\$1904	\$2057	\$2129	\$1172	\$1465	\$1661

Freestanding P-Top Worksurfaces

Left-Hand

30"	66"	42"	E6WP306642L	\$1675	\$1828	\$1900	\$ 943	\$1193	\$1360
30"	72"	42"	E6WP307242L	\$1748	\$1901	\$1973	\$1016	\$1309	\$1505
36"	72"	48"	E6WP367248L	\$1857	\$2010	\$2082	\$1125	\$1418	\$1614

Right-Hand

30"	66"	42"	E6WP306642R	\$1675	\$1828	\$1900	\$ 943	\$1193	\$1360
30"	72"	42"	E6WP307242R	\$1748	\$1901	\$1973	\$1016	\$1309	\$1505
36"	72"	48"	E6WP367248R	\$1857	\$2010	\$2082	\$1125	\$1418	\$1614

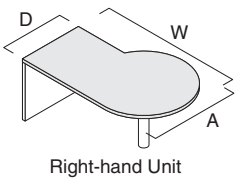
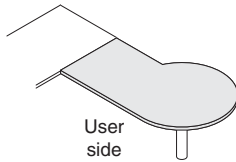

Tip: Refer to Modesty Panel Selection Guide (for run-off worksurfaces) or Extended T-Shape End Panel Selection Guide (for freestanding worksurfaces) when specifying modesty panels or extended T-shape end panels.

► See Elective Elements Wood Systems Furniture Specification Guide.

Angled Worksurfaces

Wood Veneer or Laminate

SIN 711.2

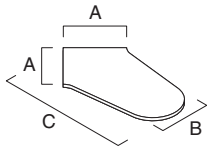

Tip: Angled peninsula worksurfaces are typically used in panel-supported applications.

Standard Includes	Required to Specify
-------------------	---------------------

<ul style="list-style-type: none"> • Worksurface: wood veneer or laminate • Wood worksurface with wood edge: <ul style="list-style-type: none"> –Solid wood edge on user and visitor’s side –Veneer edge on other sides • Laminate worksurface with plastic edge: <ul style="list-style-type: none"> –3 mm plastic edge on user and visitor’s side –1 mm plastic edge on other sides, plastic default to match user and visitor’s side • Laminate worksurface with wood edge: <ul style="list-style-type: none"> –Solid wood edge on user and visitor’s side –1 mm plastic edge on other sides, color default to match worksurface 	<ol style="list-style-type: none"> 1 Style number 2 Wood or laminate color number for worksurface 3 Wood or plastic edge color number for all sides on laminate worksurface, if selected 4 Worksurface profile (see below under Required Selections) 5 Options, if selected (see below) <p>▶ See <i>Surface Materials</i>, page 604.</p>
---	---

Required Selections (Prices Below)

Wood Worksurface Edge Profiles				Laminate Worksurface Edge Profiles			
Wood Square Profile	Wood Bullnose Profile	Wood Waterfall Profile	Wood Blade Profile	Plastic Square Profile	Plastic Blade Profile	Wood Square Profile	Wood Bullnose Profile

Options	Price	Required to Specify
---------	-------	---------------------

Surface Materials	Wood veneer worksurfaces	<ul style="list-style-type: none"> • Premium wood 2 +\$ 65 • Premium wood 3 +\$230 • Customiz stain No cost • Full-fill finish (not available on laminate worksurfaces with wood edge) +\$ 65 	Specify Premium wood 2 finish number. Specify Premium wood 3 finish number. Specify <i>with Customiz stain</i> . Specify wood veneer color number for worksurface.
	Laminate worksurfaces	<ul style="list-style-type: none"> • Open Line laminate +\$ 65 plus cost of laminate • Premium wood 2 on wood edge +\$ 65 • Premium wood 3 on wood edge +\$230 • Customiz stain No cost 	▶ See <i>Surface Materials Reference Manual</i> . Specify Premium wood 2 finish number. Specify Premium wood 3 finish number. Specify <i>with Customiz stain</i> .

Tip: Refer to the selected panel Specification Guide to order supports for panel applications.

Related Products	<ul style="list-style-type: none"> • Column • Disk column 	▶ Page 312 ▶ Page 312
-------------------------	---	--------------------------

Specification Information						
---------------------------	--	--	--	--	--	--

Dimensions A B C	Style Number	Base Prices					
		Veneer			Laminate		
		Wood Square Edge	Wood Bullnose Edge	Wood Waterfall or Blade Edge	3 mm Plastic Square Edge	Laminate Blade Edge	Wood Square or Bullnose Edge
24" 24" 60"	E6WA242460	\$1186	\$1339	\$1411	\$632	\$841	\$ 980
30" 24" 60"	E6WA302460	\$1245	\$1398	\$1470	\$691	\$900	\$1039



▶ Worksurface Edge Matrix in Elective Elements Wood Systems Furniture Specification Guide.

Angled Worksurfaces

24" 24" 60"	E6WA242460	\$1186	\$1339	\$1411	\$632	\$841	\$ 980
30" 24" 60"	E6WA302460	\$1245	\$1398	\$1470	\$691	\$900	\$1039

SIN 711.2

Meeting Worksurfaces

Wood Veneer or Laminate

SIN 711.2

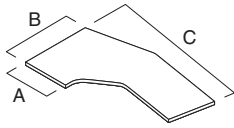

Left-hand shown

Tip: 60"W top will attach to an 18"D worksurface, and 78"W top will attach to a 24"W worksurface.

Tip: Meeting worksurfaces can be supported in one of the following ways on the outer edge: a pedestal with or without a slip fit bracket, a rectangular column leg with or without base, adjustable height legs, disk column or column leg, gate leg, free support end panel, L-shape end panel, or T-shape end panel.

Tip: Meeting worksurfaces must be attached to another worksurface. They are never freestanding.

Tip: Specify a 2/3-height modesty panel with optional hanging brackets, if desired. Refer to Modesty Panel Selection Guide.
 ▶ See Elective Elements Wood Systems Furniture Specification Guide.

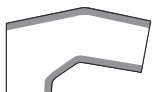

▶ Worksurface Edge Matrix in Elective Elements Wood Systems Furniture Specification Guide.

Standard Includes	Required to Specify
<ul style="list-style-type: none"> • Worksurface: wood veneer or laminate • Wood worksurface with wood edge: <ul style="list-style-type: none"> –Solid wood edge on user and visitor's side –Veneer edge on other sides • Laminate worksurface with plastic edge: <ul style="list-style-type: none"> –3 mm plastic edge on user and visitor's side –1 mm plastic edge on other sides, plastic default to match user and visitor's side • Laminate worksurface with wood edge: <ul style="list-style-type: none"> –Solid wood edge on user and visitor's side –1 mm plastic edge on other sides, color default to match worksurface 	<ol style="list-style-type: none"> 1 Style number 2 Wood or laminate color number for worksurface 3 Wood or plastic edge color number for all sides on laminate worksurface, if selected 4 Worksurface profile (see below under Required Selections) 5 Options, if selected (see below) <p>▶ See <i>Surface Materials</i>, page 604.</p>

Required Selections (Prices at Right)							
Wood Worksurface Edge Profiles				Laminate Worksurface Edge Profiles			
Wood Square Profile	Wood Bullnose Profile	Wood Waterfall Profile	Wood Blade Profile	Plastic Square Profile	Plastic Blade Profile	Wood Square Profile	Wood Bullnose Profile

Options	Price	Required to Specify
Surface Materials Wood veneer worksurfaces <ul style="list-style-type: none"> • Premium wood 2 +\$ 92 • Premium wood 3 +\$319 • Customiz stain No cost • Full-fill finish (not available on laminate worksurfaces with wood edge) +\$ 92 Laminate worksurfaces <ul style="list-style-type: none"> • Open Line laminate +\$ 65 plus cost of laminate • Premium wood 2 on wood edge +\$ 92 • Premium wood 3 on wood edge +\$319 • Customiz stain No cost 		Specify Premium wood 2 finish number. Specify Premium wood 3 finish number. Specify <i>with Customiz stain</i> . Specify wood veneer color number for worksurface. ▶ See <i>Surface Materials Reference Manual</i> . Specify Premium wood 2 finish number. Specify Premium wood 3 finish number. Specify <i>with Customiz stain</i> .
Cable Management Round grommets <ul style="list-style-type: none"> • Available on all worksurfaces: metal +\$ 65 Square grommets <ul style="list-style-type: none"> • Available on all worksurfaces: aluminum door +\$187 aluminum 		Left (on right-hand units): <i>EGRL</i> and color number. Right (on left-hand units): <i>EGRR</i> and color number. Left (on right-hand units): <i>EGSL</i> and color number. Right (on left-hand units): <i>EGSR</i> and color number.

Related Products	Options
<ul style="list-style-type: none"> • Return worksurfaces • Plinth base and leg base end panels • Rectangular column leg • Modesty panels • Column and disk column 	<ul style="list-style-type: none"> ▶ Page 236 ▶ Pages 288–294 and 300–301 ▶ Page 312 ▶ Page 302 ▶ Page 312

SIN 711.2

Specification Information									
Dimensions			Style Number	Base Prices					
A	B	C		Veneer			Laminate		
				Wood Square Edge	Wood Bullnose Edge	Wood Waterfall or Blade Edge	3 mm Plastic Square Edge	Laminate Blade Edge	Wood Square or Bullnose Edge

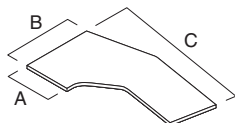

Tip: Support the 36"W end of the meeting work surface with a 29 1/4"D L-Shaped end panel or a 36"W T-Shaped end panel.

Meeting Worksurfaces

Left-Hand

18"	36"	60"	E6XG3660L	\$2289	\$2348	\$2371	\$1792	\$2031	\$2191
24"	36"	78"	E6XG3678L	\$2579	\$2638	\$2661	\$2055	\$2312	\$2483
:	:	:	:	:	:	:	:	:	:

Right-Hand

18"	36"	60"	E6XG3660R	\$2289	\$2348	\$2371	\$1792	\$2031	\$2191
24"	36"	78"	E6XG3678R	\$2579	\$2638	\$2661	\$2055	\$2312	\$2483
:	:	:	:	:	:	:	:	:	:

Extended Bullet Worksurfaces

Wood Veneer or Laminate

SIN 711.2

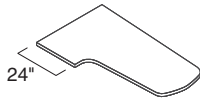

Left-hand shown

Standard Includes	Required to Specify
<ul style="list-style-type: none"> • Worksurface: wood veneer or laminate • Wood worksurface with wood edge: <ul style="list-style-type: none"> –Solid wood edge on user and visitor’s side –Veneer edge on other sides • Laminate worksurface with plastic edge: <ul style="list-style-type: none"> –3 mm plastic edge on user and visitor’s side –1 mm plastic edge on other sides, plastic default to match user and visitor’s side • Laminate worksurface with wood edge: <ul style="list-style-type: none"> –Solid wood edge on user and visitor’s side –1 mm plastic edge on other sides, color default to match worksurface 	<ol style="list-style-type: none"> 1 Style number 2 Wood or laminate color number for worksurface 3 Wood or plastic edge color number for all sides on laminate worksurface, if selected 4 Worksurface profile (see below under Required Selections) 5 Options, if selected (see below) <p>▶ See <i>Surface Materials</i>, page 604.</p>

Required Selections (Prices at Right)

Wood Worksurface Edge Profiles

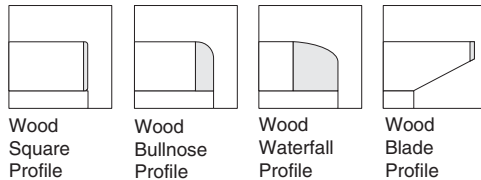

Laminate Worksurface Edge Profiles

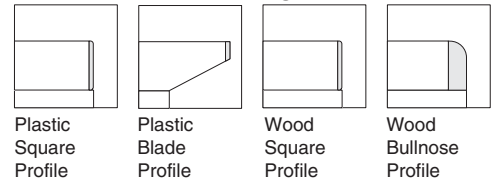

Options	Price	Required to Specify
<p>Surface Materials</p> <p>Wood veneer worksurfaces</p> <ul style="list-style-type: none"> • Premium wood 2 +\$ 92 • Premium wood 3 +\$319 • Customiz stain No cost • Full-fill finish (not available on laminate worksurfaces with wood edge) +\$ 92 <hr/> <p>Laminate worksurfaces</p> <ul style="list-style-type: none"> • Open Line laminate +\$ 65 plus cost of laminate • Premium wood 2 on wood edge +\$ 92 • Premium wood 3 on wood edge +\$319 • Customiz stain No cost 		<p>Specify Premium wood 2 finish number. Specify Premium wood 3 finish number. Specify <i>with Customiz stain</i>. Specify wood veneer color number for worksurface.</p> <hr/> <p>▶ See <i>Surface Materials Reference Manual</i>.</p> <p>Specify Premium wood 2 finish number. Specify Premium wood 3 finish number. Specify <i>with Customiz stain</i>.</p>
<p>Cable Management</p> <p>Round grommets</p> <ul style="list-style-type: none"> • Available on all worksurfaces: metal +\$ 65 <hr/> <p>Square grommets</p> <ul style="list-style-type: none"> • Available on all worksurfaces: aluminum door +\$187 aluminum 		<p>Left (on right-hand units): <i>EGRL</i> and color number. Right (on left-hand units): <i>EGRR</i> and color number.</p> <hr/> <p>Left (on right-hand units): <i>EGSL</i> and color number. Right (on left-hand units): <i>EGSR</i> and color number.</p>
<p>Wood Veneer Short Grain Direction</p> <ul style="list-style-type: none"> • Available on wood veneer worksurfaces No cost 		<p>Specify <i>with short grain direction</i>.</p>
<p>Related Products</p> <ul style="list-style-type: none"> • Return worksurfaces • Plinth base and leg base end panels • Rectangular column leg • Modesty panels • Column and disk column 		<p>▶ Page 236 ▶ Pages 288–294 and 300–301 ▶ Page 312 ▶ Page 302 ▶ Page 312</p>

Tip: Extended bullet worksurfaces must be attached to another worksurface. They are never freestanding.

Tip: Specify a 12"H or 2/3-height modesty panel with optional hanging brackets, if desired. Refer to Modesty Panel Selection Guide.
▶ See *Elective Elements Wood Systems Furniture Specification Guide*.



Specification Information

Dimensions		Style Number	Base Prices					
D	W		Veneer			Laminate		
			Wood Square Edge	Wood Bullnose Edge	Wood Waterfall or Blade Edge	3 mm Plastic Square Edge	Laminate Blade Edge	Wood Square or Bullnose Edge

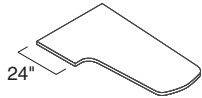

Tip: Support the 42"W end of the extended bullet worksurfaces with a 23 1/4"D or 29 1/4"D L-Shaped end panel or a 36"W T-Shaped end panel.

Extended Bullet Worksurfaces

Left-Hand								
D	W	Style Number	Wood Square Edge	Wood Bullnose Edge	Wood Waterfall or Blade Edge	3 mm Plastic Square Edge	Laminate Blade Edge	Wood Square or Bullnose Edge
42"	60"	E6XD4260L	\$2062	\$2121	\$2144	\$1565	\$1804	\$1964
42"	72"	E6XD4272L	\$2239	\$2298	\$2321	\$1715	\$1954	\$2114
Right-Hand								
42"	60"	E6XD4260R	\$2062	\$2121	\$2144	\$1565	\$1804	\$1964
42"	72"	E6XD4272R	\$2239	\$2298	\$2321	\$1715	\$1954	\$2114

Spanner Worksurfaces

Wood Veneer or Laminate

SIN 711.2

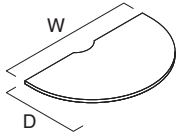

Standard Includes	Required to Specify
-------------------	---------------------

<ul style="list-style-type: none"> • Worksurface: wood veneer or laminate • Wood worksurface with wood edge: <ul style="list-style-type: none"> –Solid wood edge on curved side –Veneer edge on other side • Laminate worksurface with plastic edge: <ul style="list-style-type: none"> –3 mm plastic edge on curved side –1 mm plastic edge on other side, plastic default to match user's side • Laminate worksurface with wood edge: <ul style="list-style-type: none"> –Solid wood edge on curved side –1 mm plastic edge on other side, color default to match worksurface 	<ol style="list-style-type: none"> 1 Style number 2 Wood or laminate color number for worksurface 3 Wood or plastic edge color number for all sides on laminate worksurface, if selected 4 Worksurface profile (see below under Required Selections) 5 Options, if selected (see below) <p>▶ See <i>Surface Materials</i>, page 604.</p>
--	---

Required Selections (Prices at Right)

Wood Worksurface Edge Profiles				Laminate Worksurface Edge Profiles			
Wood Square Profile	Wood Bullnose Profile	Wood Waterfall Profile	Wood Blade Profile	Plastic Square Profile	Plastic Blade Profile	Wood Square Profile	Wood Bullnose Profile

Options	Price	Required to Specify
---------	-------	---------------------

<p>Surface Materials</p>	<p>Wood veneer worksurfaces</p> <ul style="list-style-type: none"> • Premium wood 2 +\$ 65 • Premium wood 3 +\$230 • Customiz stain No cost • Full-fill finish (not available on laminate worksurfaces with wood edge) +\$ 65 <p>Laminate worksurfaces</p> <ul style="list-style-type: none"> • Open Line laminate +\$ 65 plus cost of laminate • Premium wood 2 on wood edge +\$ 65 • Premium wood 3 on wood edge +\$230 • Customiz stain No cost 	<p>Specify Premium wood 2 finish number. Specify Premium wood 3 finish number. Specify <i>with Customiz stain</i>. Specify wood veneer color number for worksurface.</p> <p>▶ See <i>Surface Materials Reference Manual</i>.</p> <p>Specify Premium wood 2 finish number. Specify Premium wood 3 finish number. Specify <i>with Customiz stain</i>.</p>
<p>Wood Veneer Short Grain Direction</p>	<ul style="list-style-type: none"> • Available on wood veneer worksurfaces No cost 	<p>Specify <i>with short grain direction</i>.</p>

<p>Related Products</p>	<ul style="list-style-type: none"> • Column • Answer panels and supports • Montage panels and supports 	<ul style="list-style-type: none"> ▶ Page 312 ▶ See <i>Answer Solutions Specification Guide</i>. ▶ See <i>Montage Solutions Specification Guide</i>.
--------------------------------	---	---

Tip: Specify supports from the appropriate panel system specification guide.

Tip: Directional laminate grain direction is different for 51"W versus the 63"W. See Worksurface Directional Laminate Grain Directions, in Elective Elements Specification Guide.



▶ Worksurface Edge Matrix in Elective Elements Wood Systems Furniture Specification Guide.

Specification Information									
---------------------------	--	--	--	--	--	--	--	--	--

Dimensions		Style	Base Prices						
D	W	Number	Veneer			Laminate			
.	.	.	Wood Square Edge	Wood Bullnose Edge	Wood Waterfall or Blade Edge	3 mm Plastic Square Edge	Laminate Blade Edge	Wood Square or Bullnose Edge	.
.

Spanner Worksurfaces

For Use with Answer and Montage Panels									
36"	51"	E6WL3651A	\$764	\$ 880	\$ 938	\$471	\$591	\$671	
36"	63"	E6WL3663A	\$945	\$1061	\$1119	\$595	\$750	\$853	

SIN 711.2

Corner Worksurfaces—Straight and Curved Front

Wood Veneer or Laminate

SIN 711.2

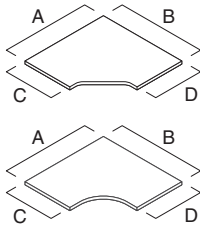

Tip: Straight- and curved-front worksurfaces have 45° grain.

Standard Includes	Required to Specify
<ul style="list-style-type: none"> • Worksurface: wood veneer or laminate • Wood worksurface with wood edge: <ul style="list-style-type: none"> –Solid wood edge on user’s side –Veneer edge on other sides • Laminate worksurface with plastic edge: <ul style="list-style-type: none"> –3 mm plastic edge on user’s side –1 mm plastic edge on other sides, plastic default to match user’s side • Laminate worksurface with wood edge: <ul style="list-style-type: none"> –Solid wood edge on user’s side –1 mm plastic edge on other sides, color default to match worksurface 	<ol style="list-style-type: none"> 1 Style number 2 Wood or laminate color number for worksurface 3 Wood or plastic edge color number for all sides on laminate worksurface, if selected 4 Worksurface profile (see below under Required Selections) 5 Options, if selected (see below) <p>▶ See <i>Surface Materials</i>, page 604.</p>

Required Selections (Prices at Right)							
Wood Worksurface Edge Profiles				Laminate Worksurface Edge Profiles			
Wood Square Profile	Wood Bullnose Profile	Wood Waterfall Profile	Wood Blade Profile	Plastic Square Profile	Plastic Blade Profile	Wood Square Profile	Wood Bullnose Profile

Options	Price	Required to Specify
Surface Materials Wood veneer worksurfaces <ul style="list-style-type: none"> • Premium wood 2 +\$ 45 • Premium wood 3 +\$156 • Customiz stain No cost • Full-fill finish (not available on laminate worksurfaces with wood edge) +\$ 45 		Specify Premium wood 2 finish number. Specify Premium wood 3 finish number. Specify <i>with Customiz stain</i> . Specify wood veneer color number for worksurface.
Laminate worksurfaces <ul style="list-style-type: none"> • Open Line laminate +\$ 65 plus cost of laminate • Premium wood 2 on wood edge +\$ 45 • Premium wood 3 on wood edge +\$156 • Customiz stain No cost 		▶ See <i>Surface Materials Reference Manual</i> . Specify Premium wood 2 finish number. Specify Premium wood 3 finish number. Specify <i>with Customiz stain</i> .
Cable Management Round grommets <ul style="list-style-type: none"> • Available on all worksurfaces: metal +\$ 65 		Left: <i>EGRL</i> and color number. Right: <i>EGRR</i> and color number. Center: <i>EGRC</i> and color number.
Square grommets <ul style="list-style-type: none"> • Available on all worksurfaces: aluminum door +\$187 aluminum 		Left: <i>EGSL</i> and color number. Right: <i>EGSR</i> and color number. Center: <i>EGSC</i> and color number.
Scallops <ul style="list-style-type: none"> • Available on center back of both back edges only +\$ 36 		Specify <i>with scallops</i> .

Tip: Refer to the selected panel *Specification Guide* to order supports for panel applications.

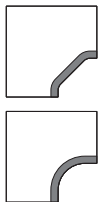

▶ Worksurface Edge Matrix in *Elective Elements Wood Systems Furniture Specification Guide*.

Related Products	Options	Required to Specify
<ul style="list-style-type: none"> • Modesty panels • Plinth base and leg base end panels • Corner support kits and rear L-shape corner support 		▶ Page 302 ▶ Pages 288–294 and 300–301 ▶ Page 296

SIN 711.2

Specification Information

Dimensions				Style Number	Base Prices					
A	B	C	D		Veneer			Laminate		
					Wood Square Edge	Wood Bullnose Edge	Wood Waterfall or Blade Edge	3 mm Plastic Square Edge	Laminate Blade Edge	Wood Square Edge

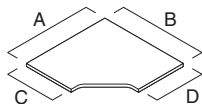

Straight-Front Corner Worksurfaces

42"	42"	24"	24"	E6WC4242242	\$711	\$741	\$764	\$478	\$567	\$627
42"	42"	30"	30"	E6WC4242303	\$799	\$829	\$852	\$566	\$655	\$715

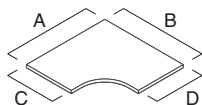

Curved-Front Corner Worksurfaces

42"	42"	24"	24"	E6WU4242242	\$852	\$882	\$905	\$590	\$679	\$767
42"	42"	30"	30"	E6WU4242303	\$901	\$931	\$954	\$639	\$728	\$816

Extended Corner Worksurfaces

Wood Veneer or Laminate

SIN 711.2

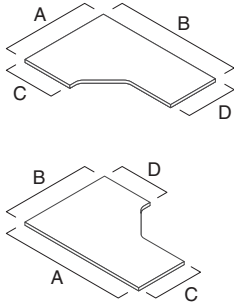

Standard Includes	Required to Specify
-------------------	---------------------

<ul style="list-style-type: none"> • Worksurface: wood veneer or laminate • Wood worksurface with wood edge: <ul style="list-style-type: none"> –Solid wood edge on user’s side –Veneer edge on other sides • Laminate worksurface with plastic edge: <ul style="list-style-type: none"> –3 mm plastic edge on user’s side –1 mm plastic edge on other sides, plastic default to match user’s side • Laminate worksurface with wood edge: <ul style="list-style-type: none"> –Solid wood edge on user’s side –1 mm plastic edge on other sides, color default to match worksurface 	<ol style="list-style-type: none"> 1 Style number 2 Wood or laminate color number for worksurface 3 Wood or plastic edge color number for all sides on laminate worksurface, if selected 4 Worksurface profile (see below under Required Selections) 5 Options, if selected (see below) <p>▶ See <i>Surface Materials</i>, page 604.</p>
---	---

Required Selections (Prices at Right)

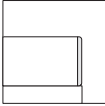
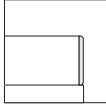
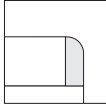
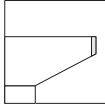
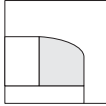
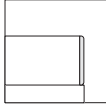
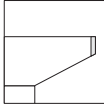
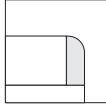
Wood Worksurface Edge Profiles	Laminate Worksurface Edge Profiles
 <p>Wood Square Profile</p>	 <p>Plastic Square Profile</p>
 <p>Wood Bullnose Profile</p>	 <p>Plastic Blade Profile</p>
 <p>Wood Waterfall Profile</p>	 <p>Wood Square Profile</p>
 <p>Wood Blade Profile</p>	 <p>Wood Bullnose Profile</p>

Options	Price	Required to Specify
---------	-------	---------------------

Surface Materials	Wood veneer worksurfaces		
	• Premium wood 2	+\$ 65	Specify Premium wood 2 finish number. Specify Premium wood 3 finish number. Specify <i>with Customiz stain</i> . Specify wood veneer color number for worksurface.
	• Premium wood 3	+\$230	
	• Customiz stain	No cost	
• Full-fill finish (not available on laminate worksurfaces with wood edge)	+\$ 65		
	Laminate worksurfaces		
	• Open Line laminate	+\$ 65 plus cost of laminate	▶ See <i>Surface Materials Reference Manual</i> .
	• Premium wood 2 on wood edge	+\$ 65	Specify Premium wood 2 finish number. Specify Premium wood 3 finish number. Specify <i>with Customiz stain</i> .
	• Premium wood 3 on wood edge	+\$230	
• Customiz stain	No cost		
Cable Management	Round grommets		
	• Available on all worksurfaces: metal	+\$ 65	Left: <i>EGRL</i> and color number. Right: <i>EGRR</i> and color number. Center: <i>EGRC</i> and color number.
	Square grommets		
• Available on all worksurfaces: aluminum	+\$187	Left: <i>EGSL</i> and color number. Right: <i>EGSR</i> and color number. Center: <i>EGSC</i> and color number.	
	Scallops		
	• Available on center back of both back edges only	+\$ 36	Specify <i>with scallops</i> .

Tip: Specify a scallop when a service module or hutch kit is used with a task light.

Tip: Refer to the selected panel Specification Guide to order supports for panel applications.



▶ Worksurface Edge Matrix in Elective Elements Wood Systems Furniture Specification Guide.

Wood Veneer Short Grain Direction	• Available on wood veneer worksurfaces	No cost	Specify <i>with short grain direction</i> .
	Related Products	<ul style="list-style-type: none"> • Modesty panels • Plinth base and leg base end panels • Corner support kits and rear L-shape corner support • Pedestals 	<ul style="list-style-type: none"> ▶ Page 302 ▶ Pages 288–294 and 300–301 ▶ Page 296 ▶ Pages 318–324

SIN 711.2

Specification Information										
Dimensions				Style Number	Base Prices					
A	B	C	D		Veneer			Laminate		
					Wood Square Edge	Wood Bullnose Edge	Wood Waterfall or Blade Edge	3 mm Plastic Square Edge	Laminate Blade Edge	Wood Square Edge

Extended Corner Worksurfaces

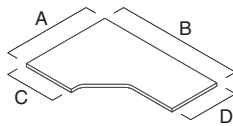

Right-Hand

42"	60"	24"	24"	E6XC4260242	\$1260	\$1319	\$1342	\$763	\$1002	\$1162
42"	66"	24"	24"	E6XC4266242	\$1330	\$1389	\$1412	\$833	\$1072	\$1232
42"	72"	24"	24"	E6XC4272242	\$1425	\$1484	\$1507	\$901	\$1158	\$1329

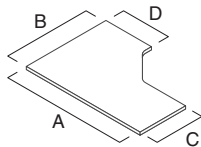

Left-Hand

60"	42"	24"	24"	E6XC6042242	\$1260	\$1319	\$1342	\$763	\$1002	\$1162
66"	42"	24"	24"	E6XC6642242	\$1330	\$1389	\$1412	\$833	\$1072	\$1232
72"	42"	24"	24"	E6XC7242242	\$1425	\$1484	\$1507	\$901	\$1158	\$1329

Transaction Top Worksurfaces

Wood Veneer or Laminate

SIN 711.2

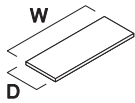

Standard Includes	Required to Specify
<ul style="list-style-type: none"> • Worksurface: wood veneer or laminate • Wood worksurface with wood edge: <ul style="list-style-type: none"> –Solid wood edge on user and visitor’s side –Veneer edge on other sides • Laminate worksurface with plastic edge: <ul style="list-style-type: none"> –3 mm plastic edge on user and visitor’s side –1 mm plastic edge on other sides, plastic default to match user and visitor’s side • Laminate worksurface with wood edge: <ul style="list-style-type: none"> –Solid wood edge on user and visitor’s side –1 mm plastic edge on other sides, color default to match worksurface • Attachment hardware: black paint only • Top caps for Answer: paint or wood, if selected 	<ol style="list-style-type: none"> 1 Style number 2 Wood or laminate color number for worksurface 3 Wood or plastic edge color number for all sides on laminate worksurface, if selected 4 Worksurface profile (see below under Required Selections) 5 Paint or wood color number for Answer top caps, if selected 6 Options, if selected (see below) <p>▶ See <i>Surface Materials</i>, page 604.</p>

Required Selections (Prices at Right)

Wood Worksurface Edge Profiles				Laminate Worksurface Edge Profiles			
Wood Square Profile	Wood Bullnose Profile	Wood Waterfall Profile	Wood Blade Profile	Plastic Square Profile	Plastic Blade Profile	Wood Square Profile	Wood Bullnose Profile

Options	Price	Required to Specify
Surface Materials <ul style="list-style-type: none"> • Wood veneer worksurfaces <ul style="list-style-type: none"> • Premium wood 2 +\$ 26 • Premium wood 3 +\$ 90 • Customiz stain No cost • Full-fill finish (not available on laminate worksurfaces with wood edge) +\$ 27 • Laminate worksurfaces <ul style="list-style-type: none"> • Open Line laminate +\$ 65 plus cost of laminate • Premium wood 2 on wood edge +\$ 26 • Premium wood 3 on wood edge +\$ 90 • Customiz stain No cost 		Specify Premium wood 2 finish number. Specify Premium wood 3 finish number. Specify <i>with Customiz stain</i> . Specify wood veneer color number for worksurface. ▶ See <i>Surface Materials Reference Manual</i> . Specify Premium wood 2 finish number. Specify Premium wood 3 finish number. Specify <i>with Customiz stain</i> .
Top Cap on Answer Application <ul style="list-style-type: none"> • Square top cap <ul style="list-style-type: none"> • Wood veneer No cost • Paint –\$104 • Oval top cap <ul style="list-style-type: none"> • Wood veneer No cost • Paint –\$104 • Square change-of-height at both ends, cable management top cap <ul style="list-style-type: none"> • Wood veneer +\$ 6 • Paint –\$ 98 		Specify <i>with square wood top cap</i> . Specify <i>with square painted top cap</i> . Specify <i>with oval wood top cap</i> . Specify <i>with oval painted top cap</i> . Specify <i>with square change-of-height wood top cap</i> . Specify <i>with square change-of-height painted top cap</i> .

Tip: Actual width of Answer transaction worksurface is 6" shorter than the nominal planning dimension to accommodate change-of-height panel applications.



▶ Worksurface Edge Matrix in Elective Elements Wood Systems Furniture Specification Guide.

Related Products	Options	Required to Specify
<ul style="list-style-type: none"> • Montage panels and supports • Answer panels and supports 		▶ See <i>Montage Solutions Specification Guide</i> . ▶ See <i>Answer Solutions Specification Guide</i> .

SIN 711.2

Specification Information								
Dimensions		Style Number	Base Prices					
D	W		Veneer			Laminate		
			Wood Square Edge	Wood Bullnose Edge	Wood Waterfall or Blade Edge	3 mm Plastic Square Edge	Laminate Blade Edge	Wood Square or Bullnose Edge

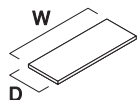

Transaction Top Worksurfaces

For Use with Montage Panels

15¾"	30"	E6WJ1530M	\$596	\$671	\$696	\$357	\$450	\$512
15¾"	36"	E6WJ1536M	\$622	\$697	\$722	\$383	\$476	\$538
15¾"	42"	E6WJ1542M	\$651	\$726	\$751	\$412	\$505	\$567
15¾"	48"	E6WJ1548M	\$676	\$751	\$776	\$437	\$530	\$592
15¾"	60"	E6WJ1560M	\$744	\$819	\$844	\$470	\$583	\$659

For Use with Answer Panels

15¾"	30"	E6WJ1530A	\$596	\$671	\$696	\$357	\$450	\$512
15¾"	36"	E6WJ1536A	\$622	\$697	\$722	\$383	\$476	\$538
15¾"	42"	E6WJ1542A	\$651	\$726	\$751	\$412	\$505	\$567
15¾"	48"	E6WJ1548A	\$676	\$751	\$776	\$437	\$530	\$592
15¾"	60"	E6WJ1560A	\$744	\$819	\$844	\$470	\$583	\$659

Personal Table Tops

Wood Veneer or Laminate

SIN 711.2

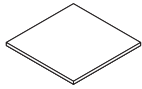

Standard Includes	Required to Specify
-------------------	---------------------

- Worksurface: wood veneer or laminate
- Wood worksurface with wood edge:
 - Solid wood edge on all sides
- Laminate worksurface with plastic edge:
 - 3 mm plastic edge on all sides
- Laminate worksurface with wood edge:
 - Solid wood edge on all sides

- 1 Style number
 - 2 Wood or laminate color number for worksurface
 - 3 Wood or plastic edge color number for all sides on laminate worksurface, if selected
 - 4 Worksurface profile (see below under Required Selections)
 - 5 Options, if selected (see below)
- ▶ See *Surface Materials*, page 604.

Required Selections (Prices at Right)							
---------------------------------------	--	--	--	--	--	--	--

Wood Worksurface Edge Profiles

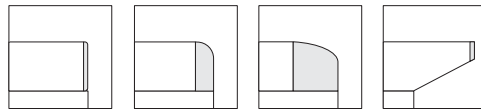

Wood Square Profile Wood Bullnose Profile Wood Waterfall Profile Wood Blade Profile

Laminate Worksurface Edge Profiles

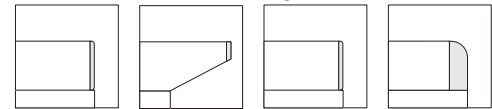

Plastic Square Profile Plastic Blade Profile Wood Square Profile Wood Bullnose Profile

Options	Price	Required to Specify
---------	-------	---------------------

Surface Materials

Wood veneer worksurfaces

- Premium wood 2 +\$ 45
- Premium wood 3 +\$156
- Customiz stain No cost
- Full-fill finish (not available on laminate worksurfaces with wood edge) +\$ 45

Specify Premium wood 2 finish number. Specify Premium wood 3 finish number. Specify *with Customiz stain*. Specify wood veneer color number for worksurface.

Laminate worksurfaces

- Open Line laminate +\$ 65 plus cost of laminate
- Premium wood 2 on wood edge +\$ 45
- Premium wood 3 on wood edge +\$156
- Customiz stain No cost

▶ See *Surface Materials Reference Manual*.

Specify Premium wood 2 finish number. Specify Premium wood 3 finish number. Specify *with Customiz stain*.

Related Products

- Convene disk base
- turnstone Groupwork table base

▶ See *Wood Casegoods and Tables Specification Guide*.
▶ See *turnstone Furniture Specification Guide*.

Tip: Refer to application guidelines in the specification guide from which you are selecting.



▶ Worksurface Edge Matrix in Elective Elements Wood Systems Furniture Specification Guide.

SIN 711.2

Specification Information

Dimensions		Style Number	Base Prices					
D	W		Veneer			Laminate		
			Wood Square Edge	Wood Bullnose Edge	Wood Waterfall or Blade Edge	3 mm Plastic Square Edge	Laminate Blade Edge	Wood Square or Bullnose Edge

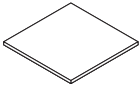

Square Table Worksurfaces

30"	30"	E6WQ3030	\$ 849	\$ 924	\$ 983	\$529	\$ 669	\$ 763
36"	36"	E6WQ3636	\$1019	\$1094	\$1153	\$699	\$ 839	\$ 933



Round Table Worksurfaces

30" Diameter	E6WO30	\$1130	\$1205	\$1264	\$740	\$ 922	\$1043
36" Diameter	E6WO36	\$1235	\$1310	\$1369	\$798	\$1007	\$1146



Capsule Table Worksurfaces

30"	30"	E6WV3030	\$1225	\$1300	\$1359	\$833	\$1015	\$1136
36"	36"	E6WV3636	\$1330	\$1405	\$1464	\$893	\$1102	\$1241

Worksurface Accessories

SIN 711.2

Wood Center Drawer

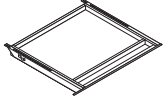

Tip: Dimensions given are outside dimensions. For inside dimensions: ▶ See *Elective Elements Wood Systems Furniture Specification Guide*.

Standard Includes		Required to Specify	
-------------------	--	---------------------	--

- Non-locking center drawer: wood
- Mounting frame: black paint only

- 1 Style number
- 2 Wood color number for center drawer
- 3 Options, if selected (see below)
- ▶ See *Surface Materials*, page 604.

Surface Materials	Options	Price	Required to Specify
-------------------	---------	-------	---------------------

Surface Materials

- Premium wood 2
- Premium wood 3
- Customiz stain

+\$19
+\$67
No cost

- Specify Premium wood 2 finish number.
- Specify Premium wood 3 finish number.
- Specify with *Customiz stain*.
- ▶ See *Surface Materials Reference Manual*.

Specification Information

• Dimensions			• Style	• Base
D	W	H	Number	Price
19¾"	21⅝"	2¼"	AWAC23212	\$335

Plastic Center Drawer

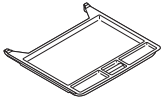

Tip: Dimensions given are outside dimensions. For inside dimensions: ▶ See *Elective Elements Wood Systems Furniture Specification Guide*.

Standard Includes		Required to Specify	
-------------------	--	---------------------	--

- Non-locking center drawer: plastic
- Drawer and slides: black textured plastic only

- Style number

Specification Information

• Dimensions			• Style	• Price
D	W	H	Number	
19"	21"	1½"	ASHC1921X1	\$75

Specifying Elective Elements Worksurface Supports

► For more detailed product information, see the *Elective Elements Wood Systems Furniture Specification Guide* or consult your Steelcase dealer.

Worksurface Supports

Plinth Base Supports

Back Panels (SIN 711.2)	284
Filler Panels (SIN 711.2)	286
End Panels (SIN 711.2)	288
Free Support End Panels (SIN 711.2)	292
T-Shape End Panels (SIN 711.2)	293
Extended T-Shape End Panels (Includes Modesty Panel) (SIN 711.2)	294
Corner Support Kits and Rear L-Shape Corner Support (SIN 711.2)	296
Center Support Panels (SIN 711.2)	297

Leg Base Supports

Back Panels (SIN 711.2)	298
Filler Panels (SIN 711.2)	299
End Panels (SIN 711.2)	300
Free Support End Panels (SIN 711.2)	301

Worksurface Supports for Use with Plinth Base and Leg Base Components

Modesty Panels (SIN 711.2)	302
Glass Modesty Panels (SIN 711.2)	306
Perpendicular Tether Supports (SIN 711.2)	307
Cable Shroud Supports (SIN 711.2)	308
Braces (SIN 711.2)	310
Legs and Supports (SIN 711.2)	312
Accessories for Supports (SIN 711.2)	314

Plinth Base Back Panels

Wood Veneer or Laminate

SIN 711.2

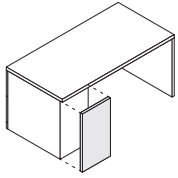

Tip: Use pedestal back panels when specifying 2/3-height modesty panels and overhanging worksurfaces in a desk configuration or if you want the back of a single pedestal finished.

Tip: Use full-height modesty panels to finish the back of two-high lateral files and other 30"W and 36"W pedestals. ▶ See Elective Elements Wood Systems Furniture Specification Guide.

Tip: For One-High open pedestals for use with Ology, add a finished back when visible from the rear.

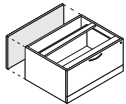
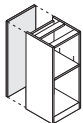
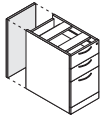

Standard Includes	Required to Specify
-------------------	---------------------

- Finished back panel: wood veneer or laminate
- Attachment hardware: black paint only

- 1 Style number
 - 2 Wood veneer or laminate color number for back panel (see prices below)
 - 3 Options, if selected (see below)
- ▶ See *Surface Materials*, page 604.

Surface Materials	Options	Price	Required to Specify
-------------------	---------	-------	---------------------

	Wood veneer back panel		Specify Premium wood 2 finish number. Specify Premium wood 3 finish number. Specify <i>with Customiz stain</i> .
	• Premium wood 2	+\$ 45	
	• Premium wood 3	+\$156	
	• Customiz stain	No cost	
	Laminate back panel		▶ See <i>Surface Materials Reference Manual</i> .
	• Open Line laminate	+\$ 65 plus cost of laminate	

Related Products		
• Worksurfaces		▶ Page 225
• Plinth base pedestals		▶ Pages 318–324
• Plinth base one-high pedestals		▶ Page 332
• Plinth base high pedestals		▶ Page 338

Specification Information

• Dimensions	• Style Number	• Base Prices	
		• Wood	• Laminate
D W H			

Back Panels

For Use with 15"W or 18"W Pedestals

3/4"	15"	21 1/2"	E6NB1521P	\$196	\$138
3/4"	18"	21 1/2"	E6NB1821P	\$212	\$154
3/4"	15"	27 1/2"	E6NB1527P	\$196	\$138
3/4"	18"	27 1/2"	E6NB1827P	\$212	\$154

For Use with High Pedestals

3/4"	15"	35 7/8"	E6NB1536H	\$212	\$154
------	-----	---------	------------------	-------	-------

For Use with One-High Pedestals

3/4"	30"	15 1/2"	E6NB3015N	\$237	\$178
3/4"	36"	15 1/2"	E6NB3615N	\$254	\$195
:	:	:	:	:	:

SIN 711.2

Plinth Base Filler Panels

SIN 711.2

Standard Includes	Required to Specify
-------------------	---------------------

- Finished filler panel: wood veneer or laminate
- Attachment hardware: black paint only

- 1 Style number with appropriate suffix
 - 2 Wood veneer or laminate color number for filler panel (see prices below)
 - 3 Options, if selected (see below)
- ▶ See *Surface Materials*, page 604.

Options	Price	Required to Specify
---------	-------	---------------------

Surface Materials

Wood veneer filler panel

- Premium wood 2
- Premium wood 3
- Customiz stain

Prices below and at right
Prices below and at right
No cost

Specify Premium wood 2 finish number.
Specify Premium wood 3 finish number.
Specify *with Customiz stain*.

Laminate filler panel

- Open Line laminate

+\$65
plus cost of laminate

▶ See *Surface Materials Reference Manual*.

Related Products

- Desk return worksurfaces
- Plinth base pedestals
- Plinth base 1.5 high storage
- Plinth base one-high pedestals

- ▶ Page 240
- ▶ Pages 318–324
- ▶ Page 328
- ▶ Page 332

Specification Information

Dimensions			Style Number	Base Prices		Options (Add \$ to Base Price)
D	W	H		Wood	Laminate	
						Premium Wood Wood 2 Wood 3

Filler Panels

For Use with Pedestals or L-Shape End Panels

3/4"	63/4"	271/2"	E6NF627P	\$110	\$ 75	+\$21	+\$74
------	-------	--------	-----------------	-------	-------	-------	-------

For Use with Back-to-Back Pedestals or L-Shape End Panels

11/2"	63/4"	271/2"	E6NF627B	\$166	\$114	+\$21	+\$74
-------	-------	--------	-----------------	-------	-------	-------	-------

For Use with Overhanging Worksurfaces in an L- or U-Shape Configuration

11/8"	53/4"	271/2"	E6NF627V	\$246	\$194	+\$21	+\$74
-------	-------	--------	-----------------	-------	-------	-------	-------

▶ **Specification Information, continued on next page**

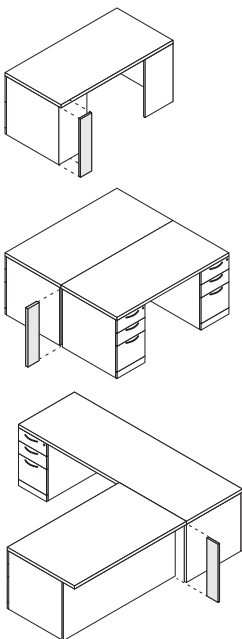

► Specification Information, continued from previous page

Specification Information							
Dimensions			Style Number	Base Prices		Options	
D	W	H		Wood	Laminate	(Add \$ to Base Price)	
						Premium Wood	
						Wood 2	Wood 3

Filler Panels, continued

For Use with 1.5 High Storage

3/4"	6"	21 1/2"	E6NF621M	\$106	\$ 72	+\$21	+\$74
------	----	---------	-----------------	-------	-------	-------	-------

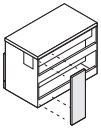

For Use with Back-to-Back 1.5 High Storage

1 1/2"	6"	21 1/2"	E6NF621D	\$159	\$109	+\$21	+\$74
--------	----	---------	-----------------	-------	-------	-------	-------

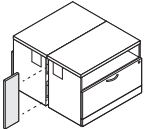

For Use with One-High Pedestals

3/4"	6 3/4"	15 1/2"	E6NF615N	\$101	\$ 69	+\$21	+\$74
------	--------	---------	-----------------	-------	-------	-------	-------

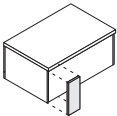

For Use with Back-to-Back One-High Pedestals

1 1/2"	6 3/4"	15 1/2"	E6NF615A	\$149	\$102	+\$21	+\$74
--------	--------	---------	-----------------	-------	-------	-------	-------

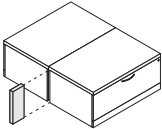

For Use Above One-High Pedestals

3/4"	6"	10 3/4"	E6NF610C	\$101	\$ 69	+\$21	+\$74
:	:	:	:	:	:	:	:

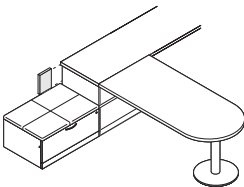

Plinth Base End Panels

Wood Veneer or Laminate

SIN 711.2

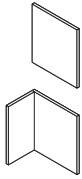

Right-hand shown

Standard Includes		Required to Specify	
<ul style="list-style-type: none"> End panel: wood veneer or laminate Attachment hardware: black paint only 		<ol style="list-style-type: none"> Style number with appropriate suffix Wood veneer or laminate color number for end panel (see prices below) Options, if selected (see below) <p>▶ See <i>Surface Materials</i>, page 604.</p>	
Options		Price	Required to Specify
Surface Materials	Wood veneer end panel		
	<ul style="list-style-type: none"> Premium wood 2 Premium wood 3 Customiz stain 	Prices below and at right Prices below and at right No cost	Specify Premium wood 2 finish number. Specify Premium wood 3 finish number. Specify <i>with Customiz stain</i> .
Laminate end panel			
<ul style="list-style-type: none"> Open Line laminate 		+\$65 plus cost of laminate	▶ See <i>Surface Materials Reference Manual</i> .
Brackets For On-Module	<ul style="list-style-type: none"> For use with Answer For use with Montage For use with Privacy Wall 	No cost No cost No cost	Specify <i>with Answer bracket</i> . Specify <i>with Montage bracket</i> . Specify <i>with Privacy Wall bracket</i> .
Related Products	<ul style="list-style-type: none"> Worksurfaces Modesty panels Plinth base pedestals Plinth base 1.5 high storage Plinth base one-high pedestals 		▶ Page 225 ▶ Page 302 ▶ Pages 318–324 ▶ Page 328 ▶ Page 332

Specification Information						
Dimensions			Style Number	Base Prices		Options (Add \$ to Base Price)
D	W	H		Wood	Laminate	
.....
.....
.....
.....
.....
.....
.....
.....

Tip: End panels less than 23 1/4"D should not be used in overhang configurations.

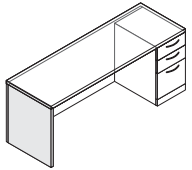

End Panels							
For Use with 27 1/2" High Modesty Panels							
Left-Hand							
15"	1 1/8"	27 1/2"	E6NET1527L	\$324	\$236	+\$45	+\$156
17 1/4"	1 1/8"	27 1/2"	E6NET1727L	\$336	\$248	+\$45	+\$156
23 1/4"	1 1/8"	27 1/2"	E6NET2327L	\$349	\$261	+\$45	+\$156
29 1/4"	1 1/8"	27 1/2"	E6NET2927L	\$359	\$271	+\$45	+\$156
Right-Hand							
15"	1 1/8"	27 1/2"	E6NET1527R	\$324	\$236	+\$45	+\$156
17 1/4"	1 1/8"	27 1/2"	E6NET1727R	\$336	\$248	+\$45	+\$156
23 1/4"	1 1/8"	27 1/2"	E6NET2327R	\$349	\$261	+\$45	+\$156
29 1/4"	1 1/8"	27 1/2"	E6NET2927R	\$359	\$271	+\$45	+\$156

▶ Specification Information, continued on next page

► Specification Information, continued from previous page

Specification Information							
Dimensions			Style Number	Base Prices		Options	
D	W	H		Wood	Laminate	(Add \$ to Base Price)	Premium Wood
						Wood 2	Wood 3

End Panels, continued

For Use with Plinth Base 1.5 High Modesty Panels

Left-Hand

17¼"	17/16"	21½"	E6NET1721L	\$303	\$215	+\$45	+\$156
23¼"	17/16"	21½"	E6NET2321L	\$315	\$227	+\$45	+\$156

Right-Hand

17¼"	17/16"	21½"	E6NET1721R	\$303	\$215	+\$45	+\$156
23¼"	17/16"	21½"	E6NET2321R	\$315	\$227	+\$45	+\$156

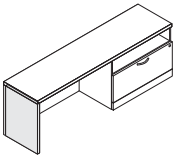

L-Shape End Panels

L-Shape for Use with No Modesty Panel

Left-Hand

15"	15"	27½"	E6NLT151527L	\$464	\$323	+\$65	+\$230
17¼"	15"	27½"	E6NLT171527L	\$477	\$336	+\$65	+\$230
23¼"	15"	27½"	E6NLT231527L	\$489	\$348	+\$65	+\$230
29¼"	15"	27½"	E6NLT291527L	\$501	\$360	+\$65	+\$230

Right-Hand

15"	15"	27½"	E6NLT151527R	\$464	\$323	+\$65	+\$230
17¼"	15"	27½"	E6NLT171527R	\$477	\$336	+\$65	+\$230
23¼"	15"	27½"	E6NLT231527R	\$489	\$348	+\$65	+\$230
29¼"	15"	27½"	E6NLT291527R	\$501	\$360	+\$65	+\$230

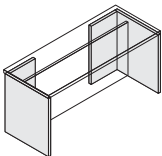

L-Shape for Use in Conjunction with Plinth Base 1.5 High Storage

Left-Hand

17¼"	15"	21½"	E6NLT171521L	\$443	\$302	+\$65	+\$230
23¼"	15"	21½"	E6NLT231521L	\$454	\$313	+\$65	+\$230

Right-Hand

17¼"	15"	21½"	E6NLT171521R	\$443	\$302	+\$65	+\$230
23¼"	15"	21½"	E6NLT231521R	\$454	\$313	+\$65	+\$230

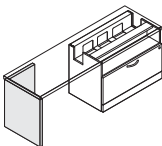

► Specification Information, continued on next page

Plinth Base End Panels, Wood Veneer or Laminate, continued

SIN 711.2

► Specification Information, continued from previous page

Specification Information							
Dimensions			Style	Base Prices		Options	
D	W	H	Number	Wood	Laminate	(Add \$ to Base Price)	
						Premium Wood	
						Wood 2	Wood 3

L-Shape End Panels, continued

L-Shape for Use Above One-High Pedestals

Left-Hand

17¼"	15"	10¾"	E6NLT171510L	\$407	\$282	+\$65	+\$230
23¼"	15"	10¾"	E6NLT231510L	\$419	\$294	+\$65	+\$230
29¼"	15"	10¾"	E6NLT291510L	\$431	\$306	+\$65	+\$230

Right-Hand

17¼"	15"	10¾"	E6NLT171510R	\$407	\$282	+\$65	+\$230
23¼"	15"	10¾"	E6NLT231510R	\$419	\$294	+\$65	+\$230
29¼"	15"	10¾"	E6NLT291510R	\$431	\$306	+\$65	+\$230

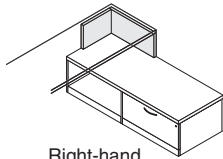

Right-hand shown

Tip: Recommended column and leg supports vary based on worksurface length and the support used on the opposite end. Refer to Worksurface Support Guidelines in Elective Elements Wood Systems Furniture Specifications Guide.

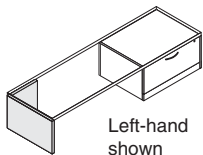

Left-hand shown

L-Shape for Use in Conjunction with One-High Pedestals

Left-Hand

17¼"	15"	15½"	E6NLT171515L	\$431	\$306	+\$65	+\$230
23¼"	15"	15½"	E6NLT231515L	\$445	\$320	+\$65	+\$230

Right-Hand

17¼"	15"	15½"	E6NLT171515R	\$431	\$306	+\$65	+\$230
23¼"	15"	15½"	E6NLT231515R	\$445	\$320	+\$65	+\$230

J-Shape End Panels

J-Shape for Use With Desk Worksurface

Left-Hand

24"	15"	27½"	E6NJT241527L	\$672	\$473	+\$65	+\$230
30"	15"	27½"	E6NJT301527L	\$695	\$496	+\$65	+\$230

Right-Hand

24"	15"	27½"	E6NJT241527R	\$672	\$473	+\$65	+\$230
30"	15"	27½"	E6NJT301527R	\$695	\$496	+\$65	+\$230

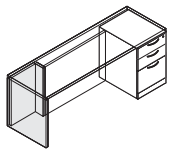

► Specification Information, continued on next page

► Specification Information, continued from previous page

Specification Information							
Dimensions			Style Number	Base Prices		Options	
D	W	H		Wood	Laminate	(Add \$ to Base Price)	
						Premium Wood	
						Wood 2	Wood 3

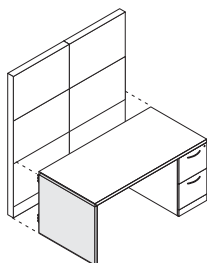

On Module End Panels

For Use with Answer Panels, Montage Panels, or Privacy Wall

Left-Hand

15"	17 ¹ / ₁₆ "	27 ¹ / ₂ "	E6NOT1527L	\$441	\$353	+\$45	+\$156
18"	17 ¹ / ₁₆ "	27 ¹ / ₂ "	E6NOT1827L	\$454	\$366	+\$45	+\$156
24"	17 ¹ / ₁₆ "	27 ¹ / ₂ "	E6NOT2427L	\$464	\$376	+\$45	+\$156
30"	17 ¹ / ₁₆ "	27 ¹ / ₂ "	E6NOT3027L	\$476	\$388	+\$45	+\$156

Right-Hand

15"	17 ¹ / ₁₆ "	27 ¹ / ₂ "	E6NOT1527R	\$441	\$353	+\$45	+\$156
18"	17 ¹ / ₁₆ "	27 ¹ / ₂ "	E6NOT1827R	\$454	\$366	+\$45	+\$156
24"	17 ¹ / ₁₆ "	27 ¹ / ₂ "	E6NOT2427R	\$464	\$376	+\$45	+\$156
30"	17 ¹ / ₁₆ "	27 ¹ / ₂ "	E6NOT3027R	\$476	\$388	+\$45	+\$156

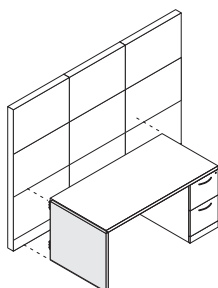

Off Module End Panels

For Use with Montage Panels

Left-Hand

15"	17 ¹ / ₁₆ "	27 ¹ / ₂ "	E6NDT1527L	\$441	\$353	+\$45	+\$156
18"	17 ¹ / ₁₆ "	27 ¹ / ₂ "	E6NDT1827L	\$454	\$366	+\$45	+\$156
24"	17 ¹ / ₁₆ "	27 ¹ / ₂ "	E6NDT2427L	\$464	\$376	+\$45	+\$156
30"	17 ¹ / ₁₆ "	27 ¹ / ₂ "	E6NDT3027L	\$476	\$388	+\$45	+\$156

Right-Hand

15"	17 ¹ / ₁₆ "	27 ¹ / ₂ "	E6NDT1527R	\$441	\$353	+\$45	+\$156
18"	17 ¹ / ₁₆ "	27 ¹ / ₂ "	E6NDT1827R	\$454	\$366	+\$45	+\$156
24"	17 ¹ / ₁₆ "	27 ¹ / ₂ "	E6NDT2427R	\$464	\$376	+\$45	+\$156
30"	17 ¹ / ₁₆ "	27 ¹ / ₂ "	E6NDT3027R	\$476	\$388	+\$45	+\$156

Plinth Base Free Support End Panels

SIN 711.2



Tip: Free support end panels are replacements for the former full-height T-shape end panel style numbers.

Standard Includes	Required to Specify
<ul style="list-style-type: none"> Plinth base free support end panel: wood veneer or laminate Steel gusset: black paint only Attachment hardware: black paint only 	<ul style="list-style-type: none"> 1 Style number 2 Wood veneer or laminate color number for end panel (see prices below) 3 Options, if selected (see below) ▶ See <i>Surface Materials</i>, page 604.

Options	Price	Required to Specify
Surface Materials		
Wood veneer end panel		
• Premium wood 2	Prices below	Specify Premium wood 2 finish number.
• Premium wood 3	Prices below	Specify Premium wood 3 finish number.
• Customiz stain	No cost	Specify <i>with Customiz stain</i> .
Laminate end panel		
• Open Line laminate	+\$65 plus cost of laminate	▶ See <i>Surface Materials Reference Manual</i> .
Brackets For On-Module		
• For use with Answer	No cost	Specify <i>with Answer bracket</i> .
• For use with Montage	No cost	Specify <i>with Montage bracket</i> .
• For use with Privacy Wall	No cost	Specify <i>with Privacy Wall bracket</i> .
Related Products		
• Worksurfaces		▶ Page 225
• Modesty panels		▶ Page 302
• Plinth base pedestals		▶ Pages 318–324
• Plinth base 1.5 high storage		▶ Page 328
• Plinth base one-high pedestals		▶ Page 332

• Dimensions			• Style Number	• Base Prices		• Options	
D	W	H		Wood	Laminate	(Add \$ to Base Price)	
						Premium Wood	
						Wood 2	Wood 3
30"	6½"	27½"	E6NT30727	\$795	\$562	+\$65	+\$230
36"	6½"	27½"	E6NT36727	\$837	\$604	+\$65	+\$230

T-Shape End Panels

For Use with Plinth Base Storage

SIN 711.2

Standard Includes	Required to Specify
-------------------	---------------------

- T-shape end panel: wood veneer or laminate
- Attachment hardware: black paint only

- 1 Style number with appropriate suffix
 - 2 Wood veneer or laminate color number for end panel (see prices below)
 - 3 Options, if selected (see below)
- ▶ See *Surface Materials*, page 604.

Options	Price	Required to Specify
---------	-------	---------------------

Surface Materials	Wood veneer T-shape end panel		
	<ul style="list-style-type: none"> • Premium wood 2 • Premium wood 3 • Customiz stain 	Prices below Prices below No cost	Specify Premium wood 2 finish number. Specify Premium wood 3 finish number. Specify <i>with Customiz stain</i> .
	Laminate T-shape end panel		
	<ul style="list-style-type: none"> • Open Line laminate 	+\$65 plus cost of laminate	▶ See <i>Surface Materials Reference Manual</i> .

Tip: For proper stability, bullet and keyhole worksurfaces supported by 27½"H T-shape or extended T-shape end panels must be connected to a perpendicular worksurface forming an L- or U-shaped configuration.

Related Products		
<ul style="list-style-type: none"> • Bullet worksurfaces • Keyhole worksurfaces • Column • Disk column • Plinth base 1.5 high storage • Plinth base one-high pedestals 		<ul style="list-style-type: none"> ▶ Page 258 ▶ Page 262 ▶ Page 312 ▶ Page 312 ▶ Page 328 ▶ Page 332

Specification Information

Dimensions			Style Number	Base Prices		Options	
D	W	H		Wood	Laminate	(Add \$ to Base Price)	Premium Wood
							Wood 2 ; Wood 3

T-Shape End Panels

For Use with 1.5 High Storage

24"	12"	4 ² / ₅ "	E6NTT24124	\$362	\$237	+\$45	+\$156
30"	12"	4 ² / ₅ "	E6NTT30124	\$385	\$260	+\$45	+\$156
36"	12"	4 ² / ₅ "	E6NTT36124	\$407	\$282	+\$45	+\$156
:	:	:	:	:	:	:	:

For Use with One-High Pedestals

30"	12"	10 ³ / ₈ "	E6NTT301210	\$634	\$447	+\$65	+\$230
36"	12"	10 ³ / ₈ "	E6NTT361210	\$668	\$481	+\$65	+\$230
:	:	:	:	:	:	:	:

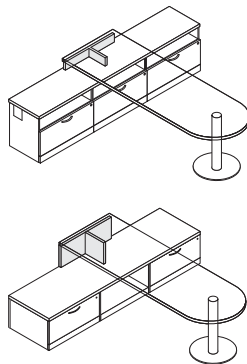

Tip: Recommended column and leg supports vary based on worksurface length and the support used on the opposite end. Refer to Worksurface Support Guidelines in Elective Elements Wood Systems Furniture Specifications Guide.

Plinth Base Extended T-Shape End Panels (Includes Modesty Panel)

SIN 711.2

Standard Includes	Required to Specify
<ul style="list-style-type: none"> Extended T-shape end panel, including end panel and 2/3-height modesty panel: wood veneer or laminate Attachment hardware: black paint only (column ordered separately) 	1 Style number with appropriate suffix 2 Wood veneer or laminate color number for extended T-shape end panel (see prices below) 3 Options, if selected (see below) ▶ See <i>Surface Materials</i> , page 604.

Options	Price	Required to Specify
Surface		
Wood veneer extended T-shape end panel		
<ul style="list-style-type: none"> Premium wood 2 	Prices below and at right	Specify Premium wood 2 finish number.
<ul style="list-style-type: none"> Premium wood 3 	Prices below and at right	Specify Premium wood 3 finish number.
<ul style="list-style-type: none"> Customiz stain 	No cost	Specify <i>with Customiz stain</i> .
Laminate extended T-shape end panel		
<ul style="list-style-type: none"> Open Line laminate 	+\$65 plus cost of laminate	▶ See <i>Surface Materials Reference Manual</i> .

Related Products	Options
<ul style="list-style-type: none"> Bullet worksurfaces Keyhole worksurfaces Column Disk column 	<ul style="list-style-type: none"> ▶ Page 258 ▶ Page 262 ▶ Page 312 ▶ Page 312

Tip: For proper stability, bullet and keyhole worksurfaces supported by 27 1/2" H T-shape or extended T-shape end panels must be connected to a perpendicular worksurface forming an L- or U-shaped configuration.

Specification Information						
Dimensions			Style Number	Base Prices		Options (Add \$ to Base Price)
D	W	H		Wood	Laminate	
						Premium Wood
						Wood 2 : Wood 3

Extended T-Shape End Panels

For Use with Freestanding Bullet and Keyhole Worksurfaces

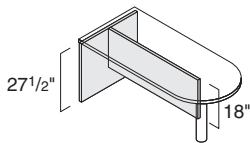

Length	Width	Height	Product Code	Wood Price	Laminate Price	Option 1	Option 2
30"	42"	27 1/2"	E6NXT304227	\$1545	\$1312	+\$110	+\$387
30"	48"	27 1/2"	E6NXT304827	\$1579	\$1346	+\$136	+\$475
30"	54"	27 1/2"	E6NXT305427	\$1614	\$1381	+\$136	+\$475
30"	60"	27 1/2"	E6NXT306027	\$1624	\$1391	+\$136	+\$475
30"	66"	27 1/2"	E6NXT306627	\$1637	\$1404	+\$136	+\$475
30"	72"	27 1/2"	E6NXT307227	\$1649	\$1416	+\$193	+\$675
36"	39"	27 1/2"	E6NXT363927	\$1719	\$1486	+\$110	+\$387
36"	45"	27 1/2"	E6NXT364527	\$1753	\$1520	+\$136	+\$475
36"	51"	27 1/2"	E6NXT365127	\$1788	\$1555	+\$136	+\$475
36"	57"	27 1/2"	E6NXT365727	\$1800	\$1567	+\$136	+\$475
36"	63"	27 1/2"	E6NXT366327	\$1812	\$1579	+\$136	+\$475
36"	69"	27 1/2"	E6NXT366927	\$1824	\$1591	+\$193	+\$675

▶ **Specification Information, continued on next page**

Plinth Base Extended
T-Shape End Panels
(Includes Modesty Panel)

SIN 711.2

► Specification Information, continued from previous page

Specification Information							
Dimensions			Style Number	Base Prices		Options	
D	W	H		Wood	Laminate	(Add \$ to Base Price)	Premium Wood
:	:	:	:	:	:	:	Wood 2 : Wood 3

Extended T-Shape End Panels

For Use with Freestanding P-Top Worksurfaces

Left-Hand

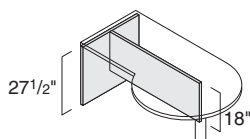

30"	44"	27 1/2"	E6NXT304427L	\$1509	\$1276	+\$110	+\$387
30"	50"	27 1/2"	E6NXT305027L	\$1545	\$1312	+\$136	+\$475
36"	51"	27 1/2"	E6NXT365127L	\$1719	\$1486	+\$136	+\$475

Right-Hand

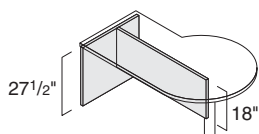

30"	44"	27 1/2"	E6NXT304427R	\$1509	\$1276	+\$110	+\$387
30"	50"	27 1/2"	E6NXT305027R	\$1545	\$1312	+\$136	+\$475
36"	51"	27 1/2"	E6NXT365127R	\$1719	\$1486	+\$136	+\$475
:	:	:	:	:	:	:	:

Plinth Base Corner Support Kits and Rear L-Shape Corner Support

SIN 711.2

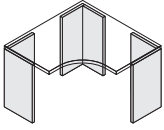

Tip: When specifying modesty panels for use with corner support kits, order modesty panels that are 12" shorter than the worksurface width where the modesty panel will be located.

Tip: Corner support kits are not available in leg base applications. Plinth base corner support kits are still a feasible option to be used within a leg base application, if needed.

Standard Includes	Required to Specify
<ul style="list-style-type: none"> • Corner support kit, including one rear L-shape corner support and two L-shape end panels: wood veneer or laminate • Rear L-shape corner support: wood veneer or laminate • Attachment hardware: black paint only 	<ol style="list-style-type: none"> 1 Style number with appropriate suffix 2 Wood veneer or laminate color number for corner support kit or rear L-shape corner support (see prices below) 3 Options, if selected (see below) <p>▶ See <i>Surface Materials</i>, page 604.</p>

Options	Price	Required to Specify
Surface Materials <ul style="list-style-type: none"> • Wood veneer corner support kit or rear L-shape corner support • Premium wood 2 • Premium wood 3 • Customiz stain 	Prices below Prices below No cost	Specify Premium wood 2 finish number. Specify Premium wood 3 finish number. Specify with <i>Customiz stain</i> .
<ul style="list-style-type: none"> • Laminate corner support kit or rear L-shape corner support • Open Line laminate 	+\$65 plus cost of laminate	▶ See <i>Surface Materials Reference Manual</i> .
Related Products <ul style="list-style-type: none"> • Corner worksurfaces • Extended corner worksurfaces • Plinth base L-shape end panels 		▶ Page 274 ▶ Page 276 ▶ Page 288

Specification Information				
• Supports	• Style Number	• Base Prices		• Options (Add \$ to Base Price) • <u>Premium Wood</u> Wood 2 Wood 3
		• Wood	• Laminate	

Corner Support Kits

One 12" x 12" support, Two 15" x 15" supports, left and right	E6QKT151215	\$1013	\$698	+\$45	+\$156
One 15" x 15" support left, One 12" x 12" support, One 23¼" x 15" support right	E6QKT151223	\$1136	\$758	+\$45	+\$156
One 23¼" x 15" support left, One 12" x 12" support, One 15" x 15" support right	E6QKT231215	\$1136	\$758	+\$45	+\$156
One 12" x 12" support, Two 23¼" x 15" supports, left and right	E6QKT231223	\$1201	\$816	+\$45	+\$156

Rear L-Shape Corner Support

One 12" x 12" support	E6QCT1212	\$ 327	\$229	+\$45	+\$156

Tip: If an extended corner worksurface is supported by a pedestal or lateral file on one end, then specify a rear L-shape corner support and an L-shape end panel separately to support the back and other end.

Plinth Base Center Support Panels

SIN 711.2

Standard Includes	Required to Specify
-------------------	---------------------

- Center support panel: wood veneer or laminate
- Attachment hardware: black paint only

- 1 Style number with appropriate suffix
 - 2 Wood veneer or laminate color number for center support panel (see prices below)
 - 3 Options, if selected (see below)
- ▶ See *Surface Materials*, page 604.

Tip: When calculating unsupported spans, the 15" portion of an L-shaped end panel that runs along the back edge should not be considered. Measure the portion of the end panel that runs front-to-back.

Tip: For unsupported spans from 60"W to 90"W, use one worksurface brace or a center support panel. For spans greater than 90"W, a center support panel must be used.

Tip: 8"D center support panels are used with 18"D worksurfaces. 24"D and 30"D worksurfaces must use the 11"D center support panel.

Options	Price	Required to Specify
---------	-------	---------------------

Surface Materials	Wood veneer center support panel	
	<ul style="list-style-type: none"> • Premium wood 2 • Premium wood 3 • Customiz stain 	Prices below Prices below No cost
	Laminate center support panel	
	<ul style="list-style-type: none"> • Open Line laminate 	+\$65 plus cost of laminate

Related Products	<ul style="list-style-type: none"> • Worksurface braces 	▶ Page 310
-------------------------	--	------------

Specification Information

Dimensions			Style Number	Base Prices		Options (Add \$ to Base Price)
D	W	H		Wood	Laminate	
.....
.....
.....
.....
.....
.....
.....

Center Support Panels

For Spans Greater Than 60"W

8"	3/4"	27 1/2"	E6NC827	\$285	\$231	+\$26	+\$90
11"	3/4"	27 1/2"	E6NC1127	\$297	\$243	+\$26	+\$90

For Use at 1.5 High Storage Height For Spans Greater Than 60"W

8"	1 1/2"	21 1/2"	E6NC821	\$271	\$217	+\$26	+\$90
11"	1 1/2"	21 1/2"	E6NC1121	\$282	\$228	+\$26	+\$90

For Use Above One-High Pedestal for Spans Greater Than 60"W

8"	3/4"	10 3/4"	E6NC810	\$255	\$207	+\$26	+\$90
11"	3/4"	10 3/8"	E6NC1110	\$268	\$220	+\$26	+\$90

For Use at One-High Height For Spans Greater Than 60"W

8"	3/4"	15 1/2"	E6NC815	\$266	\$218	+\$26	+\$90
11"	3/4"	15 1/2"	E6NC1115	\$277	\$229	+\$26	+\$90
.....

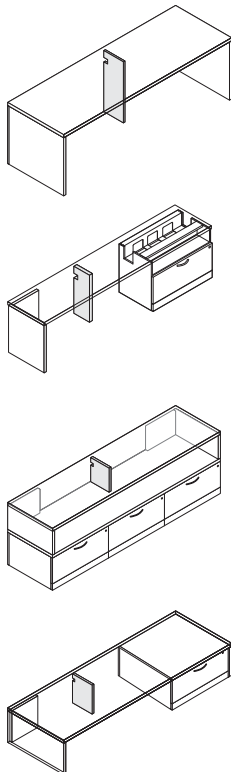

Leg Base Back Panel

Wood Veneer or Laminate

SIN 711.2

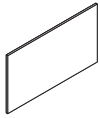

Standard Includes	Required to Specify
-------------------	---------------------

- Finished back panel: wood veneer or laminate
- Attachment hardware: black paint only

- 1 Style number
 - 2 Wood veneer or laminate color number for back panel
 - 3 Options, if selected (see below)
- ▶ See *Surface Materials*, page 604.

Options	Price	Required to Specify
---------	-------	---------------------

Surface Materials

Wood veneer back panel

- Premium wood 2 +\$ 45
- Premium wood 3 +\$156
- Customiz stain No cost

Specify Premium wood 2 finish number.
Specify Premium wood 3 finish number.
Specify *with Customiz stain*.

Laminate back panel

- Open Line laminate +\$ 65 plus cost of laminate

▶ See *Surface Materials Reference Manual*.

Related Products

- Worksurfaces
- Leg base high pedestals

▶ Page 225
▶ Page 392

Specification Information

• Dimensions			• Style	• Base Prices	
D	W	H	Number	Wood	Laminate

For Use with High Pedestals

3/4"	147/8"	267/8"	E6NBL1527H	\$196	\$138
------	--------	--------	-------------------	-------	-------

Leg Base End Panels

SIN 711.2

Standard Includes		Required to Specify	
<ul style="list-style-type: none"> End panel: wood veneer or laminate Attachment hardware: black paint only Storage leg: paint or metal 		<ol style="list-style-type: none"> Style number with appropriate suffix Wood veneer or laminate color number for end panel (see prices below) Paint or metal color number for storage leg Options, if selected (see below) <p>▶ See <i>Surface Materials</i>, page 604.</p>	

Surface Materials	Options	Price	Required to Specify
	Wood veneer end panel		
	<ul style="list-style-type: none"> Premium wood 2 Premium wood 3 Customiz stain 	Prices below Prices below No cost	Specify Premium wood 2 finish number. Specify Premium wood 3 finish number. Specify <i>with Customiz stain</i> .
	Laminate end panel		
	<ul style="list-style-type: none"> Open Line laminate 	+\$65 plus cost of laminate	▶ See <i>Surface Materials Reference Manual</i> .
Related Products	<ul style="list-style-type: none"> Worksurfaces Modesty panels Leg base 27¹/₂"H storage 		▶ Page 225 ▶ Page 302 ▶ Page 386

Specification Information						
Dimensions			Style	Base Prices		Options
D	W	H	Number	Wood	Laminate	(Add \$ to Base Price)
.....	Premium Wood
.....	Wood 2 : Wood 3

Tip: End panels less than 23¹/₄"D should not be used in overhang configurations.

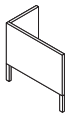

End Panels

For Use with 27¹/₂" High Leg Base Storage

Left-Hand

15"	15"	27 ¹ / ₂ "	E6NLL151527L	\$689	\$548	+\$65	+\$230
18"	15"	27 ¹ / ₂ "	E6NLL181527L	\$702	\$561	+\$65	+\$230
24"	15"	27 ¹ / ₂ "	E6NLL241527L	\$714	\$573	+\$65	+\$230

Right-Hand

15"	15"	27 ¹ / ₂ "	E6NLL151527R	\$689	\$548	+\$65	+\$230
18"	15"	27 ¹ / ₂ "	E6NLL181527R	\$702	\$561	+\$65	+\$230
24"	15"	27 ¹ / ₂ "	E6NLL241527R	\$714	\$573	+\$65	+\$230

Leg Base Free Support End Panels

SIN 711.2



Tip: Cannot be used to support freestanding work-surface. Must be used in an L- or U-shape configuration.

Standard Includes	Required to Specify
-------------------	---------------------

- | | |
|---|--|
| <ul style="list-style-type: none"> Free support end panel: wood veneer or laminate Storage leg: paint or metal Steel gusset: black paint only Attachment hardware: black paint only | <ol style="list-style-type: none"> Style number Wood veneer or laminate color number for end panel Paint or metal color number for storage leg Options, if selected (see below) <p>▶ See <i>Surface Materials</i>, page 604.</p> |
|---|--|

Options	Price	Required to Specify
---------	-------	---------------------

Surface Materials	Wood veneer free support end panel			
	<ul style="list-style-type: none"> Premium wood 2 Premium wood 3 Customiz stain 	Prices below Prices below No cost	Specify Premium wood 2 finish number. Specify Premium wood 3 finish number. Specify with <i>Customiz stain</i> .	
	Laminate free support end panel			
	<ul style="list-style-type: none"> Open Line laminate 	+\$65 plus cost of laminate	▶ See <i>Surface Materials Reference Manual</i> .	
Brackets For On-Module	<ul style="list-style-type: none"> For use with Answer For use with Montage For use with Privacy Wall 	No cost No cost No cost	Specify with <i>Answer bracket</i> . Specify with <i>Montage bracket</i> . Specify with <i>Privacy Wall bracket</i> .	
	Related Products	<ul style="list-style-type: none"> Worksurfaces Modesty panels Leg base 27¹/₂"H storage Leg base 21¹/₂"H storage 		▶ Page 225 ▶ Page 302 ▶ Page 386 ▶ Page 384

Specification Information

Dimensions			Style Number	Base Prices		Options	
D	W	H		Wood	Laminate	(Add \$ to Base Price)	
30"	77 ¹ / ₁₆ "	27 ¹ / ₂ "	E6NTL30727	\$ 995	\$762	+\$65	+\$230
36"	77 ¹ / ₁₆ "	27 ¹ / ₂ "	E6NTL36727	\$1037	\$804	+\$65	+\$230

Elective Elements

Modesty Panels

Wood Veneer or Laminate

SIN 711.2

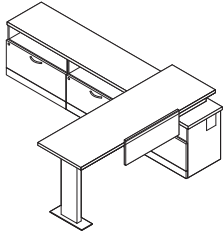

Tip: When woodgrain laminates are specified, the grain direction runs vertically for modesty panels up to 60"W, and horizontally for modesty panels from 66"W to 120"W.

Standard Includes	Required to Specify
-------------------	---------------------

- Modesty panel: wood veneer or laminate
- Attachment hardware: paint

- 1 Style number
 - 2 Wood veneer or laminate color number for modesty panel (see prices at right)
 - 3 Paint color number for attachment hardware:
0835 Black
4799 Platinum Metallic
 - 4 Options, if selected (see below)
- ▶ See *Surface Materials*, page 604.

Surface Materials	Options	Price	Required to Specify
-------------------	---------	-------	---------------------

Surface Materials	Wood veneer modesty panel		
	• Premium wood 2	Prices at right	Specify Premium wood 2 finish number.
	• Premium wood 3	Prices at right	Specify Premium wood 3 finish number.
	• Customiz stain	No cost	Specify <i>with Customiz stain</i> .
	Laminate modesty panel		
	• Open Line laminate	+\$65 plus cost of laminate	▶ See <i>Surface Materials Reference Manual</i> .

Center Pass-Through	• Pass-through option for full-height modesty panel for credenza	+\$22	Specify <i>with pass-through</i> .
----------------------------	--	-------	------------------------------------

Hanging Brackets	• Hanging bracket option for 2/3-height modesty panel for meeting and extended bullet worksurfaces	No cost	Specify <i>with hanging brackets and select finishes</i> .
-------------------------	--	---------	--

Related Products	<ul style="list-style-type: none"> • Worksurfaces • Plinth base and leg base end panels • Adjustable-height legs • Plinth base pedestals • Plinth base 1.5 high storage • Leg base 21 1/2"H storage • Leg base 27 1/2"H storage 	<ul style="list-style-type: none"> ▶ Page 225 ▶ Pages 288–294 and 300–301 ▶ Page 312 ▶ Pages 318–324 ▶ Page 328 ▶ Page 384 ▶ Page 386
-------------------------	--	--

Specification Information							
Dimensions			Style Number	Base Prices		Options	
D	W	H		Wood	Laminate	(Add \$ to Base Price)	
						Premium Wood	
						Wood 2	Wood 3

Modesty Panels

12"H Modesty Panels for Desks, Meeting and Extended Bullet Worksurfaces

For Use with Plinth Base and Leg Base Application

3/4"	24"	12"	E6NM2412	\$225	\$ 90	+\$ 45	+\$156
3/4"	30"	12"	E6NM3012	\$268	\$133	+\$ 45	+\$156
3/4"	36"	12"	E6NM3612	\$310	\$175	+\$ 45	+\$156
3/4"	42"	12"	E6NM4212	\$351	\$216	+\$ 45	+\$156
3/4"	48"	12"	E6NM4812	\$393	\$258	+\$ 45	+\$156
3/4"	54"	12"	E6NM5412	\$435	\$300	+\$ 45	+\$156
3/4"	60"	12"	E6NM6012	\$476	\$341	+\$ 65	+\$230
3/4"	66"	12"	E6NM6612	\$518	\$383	+\$ 65	+\$230
3/4"	72"	12"	E6NM7212	\$559	\$424	+\$ 65	+\$230
3/4"	78"	12"	E6NM7812	\$654	\$490	+\$ 65	+\$230
3/4"	84"	12"	E6NM8412	\$717	\$553	+\$ 65	+\$230
3/4"	90"	12"	E6NM9012	\$802	\$638	+\$ 65	+\$230

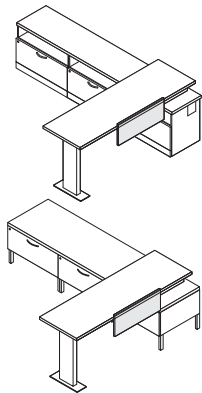

Tip: To determine the width of 12"H modesty panel to use with plinth base 1.5 high storage and cable shroud support, refer to the Cable Shroud Support and Modesty Panel Selection Guide.

▶ See Elective Elements Wood Systems Furniture Specification Guide.

2/3-Height Modesty Panels for Desks, Meeting and Extended Bullet Worksurfaces

For Use with Plinth Base and Leg Base Application

3/4"	42"	18"	E6NM4218	\$497	\$362	+\$ 65	+\$230
3/4"	48"	18"	E6NM4818	\$538	\$403	+\$ 92	+\$319
3/4"	54"	18"	E6NM5418	\$579	\$444	+\$ 92	+\$319
3/4"	60"	18"	E6NM6018	\$621	\$486	+\$118	+\$415
3/4"	66"	18"	E6NM6618	\$663	\$528	+\$118	+\$415
3/4"	72"	18"	E6NM7218	\$706	\$571	+\$149	+\$520
3/4"	78"	18"	E6NM7818	\$798	\$634	+\$149	+\$520
3/4"	84"	18"	E6NM8418	\$862	\$698	+\$149	+\$520
3/4"	90"	18"	E6NM9018	\$948	\$784	+\$149	+\$520

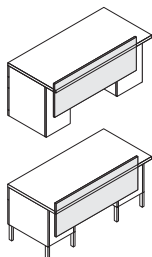

Tip: 2/3-Height modesty panels can be used in conjunction with either plinth base or leg base storage.

Tip: 2/3-Height desk modesty panels must attach to pedestal or leg support.

Tip: 2/3-Height desk modesty panels should be used only with overhanging desk work-surfaces when a pedestal is used.

▶ Specification Information, continued on next page

Tip: 2/3-Height modesty panels are used with meeting and extended bullet worksurfaces. To determine the width of the modesty panel needed, refer to Modesty Panel Selection Guide for meeting and extended bullet worksurfaces.

▶ See Elective Elements Wood Systems Furniture Specification Guide.

Modesty Panels, Wood Veneer or Laminate, continued

SIN 711.2

► Specification Information, continued from previous page

Specification Information							
Dimensions			Style Number	Base Prices		Options	
D	W	H		Wood	Laminate	(Add \$ to Base Price)	
						Premium Wood	
						Wood 2	Wood 3

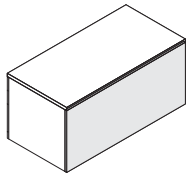

Tip: Optional pass-through for full-height modesty panels is unfinished.

Full-Height Modesty Panels for Desks/Credenzas and Backs for 30"W or 36"W, 27 1/2"H Pedestals

For Use with Plinth Base Application Only

Thickness	D	W	H	Style Number	Wood Price	Laminate Price	Option 1	Option 2
3/4"	24"	27 1/2"		E6NM2427	\$ 415	\$ 280	+\$ 55	+\$193
3/4"	30"	27 1/2"		E6NM3027	\$ 457	\$ 322	+\$ 65	+\$230
3/4"	36"	27 1/2"		E6NM3627	\$ 500	\$ 365	+\$ 65	+\$230
3/4"	42"	27 1/2"		E6NM4227	\$ 541	\$ 406	+\$ 65	+\$230
3/4"	48"	27 1/2"		E6NM4827	\$ 582	\$ 447	+\$ 92	+\$319
3/4"	54"	27 1/2"		E6NM5427	\$ 624	\$ 489	+\$ 92	+\$319
3/4"	60"	27 1/2"		E6NM6027	\$ 666	\$ 531	+\$118	+\$415
3/4"	66"	27 1/2"		E6NM6627	\$ 709	\$ 574	+\$118	+\$415
3/4"	72"	27 1/2"		E6NM7227	\$ 749	\$ 614	+\$149	+\$520
3/4"	78"	27 1/2"		E6NM7827	\$ 843	\$ 679	+\$149	+\$520
3/4"	84"	27 1/2"		E6NM8427	\$ 906	\$ 742	+\$149	+\$520
3/4"	90"	27 1/2"		E6NM9027	\$ 991	\$ 804	+\$149	+\$520
3/4"	96"	27 1/2"		E6NM9627	\$1055	\$ 868	+\$193	+\$675
3/4"	102"	27 1/2"		E6NM10227	\$1119	\$ 932	+\$193	+\$675
3/4"	108"	27 1/2"		E6NM10827	\$1181	\$ 994	+\$193	+\$675
3/4"	114"	27 1/2"		E6NM11427	\$1213	\$1026	+\$193	+\$675
3/4"	120"	27 1/2"		E6NM12027	\$1242	\$1055	+\$218	+\$765

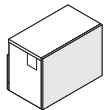

Full-Height Modesty and Back Panels for 1.5 High Storage

For Use with Plinth Base Application Only

Thickness	D	W	H	Style Number	Wood Price	Laminate Price	Option 1	Option 2
3/4"	30"	21 1/2"		E6NM3021	\$ 429	\$ 294	+\$ 45	+\$156
3/4"	36"	21 1/2"		E6NM3621	\$ 470	\$ 335	+\$ 65	+\$230
3/4"	42"	21 1/2"		E6NM4221	\$ 513	\$ 378	+\$ 65	+\$230
3/4"	48"	21 1/2"		E6NM4821	\$ 555	\$ 420	+\$ 92	+\$319
3/4"	54"	21 1/2"		E6NM5421	\$ 597	\$ 462	+\$ 92	+\$319
3/4"	60"	21 1/2"		E6NM6021	\$ 638	\$ 503	+\$118	+\$415
3/4"	66"	21 1/2"		E6NM6621	\$ 679	\$ 544	+\$118	+\$415
3/4"	72"	21 1/2"		E6NM7221	\$ 722	\$ 587	+\$149	+\$520
3/4"	78"	21 1/2"		E6NM7821	\$ 816	\$ 652	+\$149	+\$520
3/4"	84"	21 1/2"		E6NM8421	\$ 878	\$ 714	+\$149	+\$520
3/4"	90"	21 1/2"		E6NM9021	\$ 964	\$ 800	+\$149	+\$520
3/4"	96"	21 1/2"		E6NM9621	\$1027	\$ 840	+\$193	+\$675

► Specification Information, continued on next page

► Specification Information, continued from previous page

Specification Information							
Dimensions			Style	Base Prices		Options	
D	W	H	Number	Wood	Laminate	(Add \$ to Base Price)	
						Premium Wood	
						Wood 2	Wood 3

Full-Height Modesty Panels for 1.5 High Storage, continued

For Use with Plinth Base Application Only

3/4"	108"	21 1/2"	E6NM10821	\$1154	\$ 967	+\$193	+\$675
3/4"	114"	21 1/2"	E6NM11421	\$1184	\$ 997	+\$193	+\$675
3/4"	120"	21 1/2"	E6NM12021	\$1215	\$1028	+\$218	+\$765

Full-Height Modesty Panels for Bridges

For Use with Plinth Base Application Only

For 42"W Bridge

3/4"	48"	27 1/2"	E6NM4827B	\$ 554	\$ 420	+\$ 65	+\$230
------	-----	---------	------------------	--------	--------	--------	--------

For 48"W Bridge

3/4"	54"	27 1/2"	E6NM5427B	\$ 597	\$ 463	+\$ 92	+\$319
------	-----	---------	------------------	--------	--------	--------	--------

Full-Height Modesty Panels for Bridges in Leg Base Application

For Use with Leg Base Application Only

For 42"W Bridge

3/4"	48"	18 13/16"	E6NM4818B	\$ 554	\$ 420	+\$ 65	+\$230
------	-----	-----------	------------------	--------	--------	--------	--------

For 48"W Bridge

3/4"	54"	18 13/16"	E6NM5418B	\$ 597	\$ 463	+\$ 92	+\$319
------	-----	-----------	------------------	--------	--------	--------	--------

2/3-Height Modesty Panels for Use with Run-Off Worksurfaces*

For Use with Plinth Base and Leg Base Application

1 1/8"	39"	18"	E6NM3918R	\$ 512	\$ 377	+\$136	+\$475
1 1/8"	42"	18"	E6NM4218R	\$ 526	\$ 391	+\$136	+\$475
1 1/8"	45"	18"	E6NM4518R	\$ 544	\$ 409	+\$136	+\$475
1 1/8"	48"	18"	E6NM4818R	\$ 558	\$ 423	+\$136	+\$475
1 1/8"	51"	18"	E6NM5118R	\$ 569	\$ 434	+\$136	+\$475
1 1/8"	54"	18"	E6NM5418R	\$ 579	\$ 444	+\$136	+\$475
1 1/8"	57"	18"	E6NM5718R	\$ 602	\$ 467	+\$136	+\$475
1 1/8"	60"	18"	E6NM6018R	\$ 621	\$ 486	+\$161	+\$564
1 1/8"	64"	18"	E6NM6418R	\$ 638	\$ 503	+\$161	+\$564
1 1/8"	66"	18"	E6NM6618R	\$ 663	\$ 528	+\$161	+\$564
1 1/8"	69"	18"	E6NM6918R	\$ 684	\$ 549	+\$193	+\$675
1 1/8"	72"	18"	E6NM7218R	\$ 706	\$ 571	+\$193	+\$675
1 1/8"	75"	18"	E6NM7518R	\$ 766	\$ 602	+\$193	+\$675
1 1/8"	78"	18"	E6NM7818R	\$ 798	\$ 634	+\$193	+\$675
1 1/8"	81"	18"	E6NM8118R	\$ 831	\$ 667	+\$193	+\$675
1 1/8"	84"	18"	E6NM8418R	\$ 867	\$ 703	+\$193	+\$675

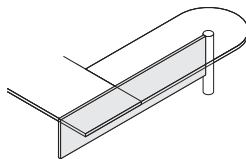
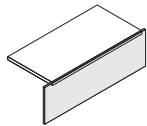
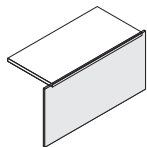
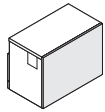

*To determine the width of the 2/3-height modesty panel needed, refer to *Modesty Panel Selection Guide for Run-Off Worksurfaces*

► See *Elective Elements Wood Systems Furniture Specification Guide*.

Glass Modesty Panels

SIN 711.2

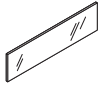

Tip: Glass modesty panels offer no structural support.

Tip: Glass modesty panel cannot mount in front of a power unit with cord pass-through due to bracket interference.

Tip: The glass modesty is available in two versions – end panel application and storage application. The storage application is 7/8" larger to fill the absence of headset on open storage in an L-shape application where the lack of open storage headset would adjoin against the modesty.

Tip: Use the glass modesty panels ending in "E" for any application with an end panel on both ends, end panel and storage on either end, or storage on both ends for tightest flush fit. This applies to both plinth and leg base applications.

Tip: When using the column leg application, specify separately rectangular column, column, or disk column leg for spacer.

Tip: Glass modesty panel cannot attach flush to same end of worksurface that has a pedestal as a support.

Standard Includes	Required to Specify
<ul style="list-style-type: none"> Glass modesty panel: glass and paint for back painted steel Attachment hardware 	<ol style="list-style-type: none"> Style number Glass color number for modesty panel Paint color number for back painted steel Options, if selected (see below) <p>▶ See <i>Surface Materials</i>, page 604.</p>

Options	Price	Required to Specify
Surface Materials <ul style="list-style-type: none"> Mirrored glass 	Prices below	Specify with <i>mirrored glass</i> .
Column Leg Application <ul style="list-style-type: none"> Column leg application 	+\$42	Specify with <i>column leg</i> .

Specification Information			
Dimensions	Style	Base	Options
W H	Number	Price	(Add \$ to Base Price)
.....	Glass
.....	Mirrored Glass

Glass Modesty Panels (For Use with End Panels)

For Use with Plinth Base and Leg Base Application

40 1/8"	12 1/16"	E6NMG4212E	\$ 877	+\$370
46 1/8"	12 1/16"	E6NMG4812E	\$ 982	+\$370
52 1/8"	12 1/16"	E6NMG5412E	\$1086	+\$370
58 1/8"	12 1/16"	E6NMG6012E	\$1191	+\$508
64 1/8"	12 1/16"	E6NMG6612E	\$1295	+\$508
70 1/8"	12 1/16"	E6NMG7212E	\$1397	+\$508
40 1/8"	18 13/16"	E6NMG4218E	\$1242	+\$554
46 1/8"	18 13/16"	E6NMG4818E	\$1344	+\$554
52 1/8"	18 13/16"	E6NMG5418E	\$1448	+\$554
58 1/8"	18 13/16"	E6NMG6018E	\$1553	+\$762
64 1/8"	18 13/16"	E6NMG6618E	\$1658	+\$762
70 1/8"	18 13/16"	E6NMG7218E	\$1765	+\$762
.....

Glass Modesty Panels (For Use with Storage or Run-Off Applications)

For Use with Plinth Base and Leg Base Application

70 7/8"	12 1/16"	E6NMG7212S	\$1397	+\$508
40 7/8"	18 13/16"	E6NMG4218S	\$1254	+\$554
46 7/8"	18 13/16"	E6NMG4818S	\$1357	+\$554
52 7/8"	18 13/16"	E6NMG5418S	\$1462	+\$554
58 7/8"	18 13/16"	E6NMG6018S	\$1569	+\$762
64 7/8"	18 13/16"	E6NMG6618S	\$1675	+\$762
70 7/8"	18 13/16"	E6NMG7218S	\$1765	+\$762
.....

Cable Shroud Supports

SIN 711.2

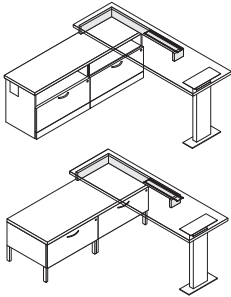

Tip: Width of cable shroud support is determined by the width of the technology desk work-surface with technology zone. 48"W cable shroud supports are used with 60"W desks. 54"W cable shroud supports are used with 66" and 72"W desks. Use 60"W cable shroud supports with 78" and 84"W desks and 66"W cable shroud supports with 90"W desks.

Standard Includes	Required to Specify
-------------------	---------------------

- Cable shroud support: wood veneer or laminate
- Attachment hardware: black paint only

- 1 Style number with appropriate suffix
 - 2 Wood veneer or laminate color number for cable shroud support (see prices at right)
 - 3 Options, if selected (see below)
- ▶ See *Surface Materials*, page 604.

Surface Materials	Options	Price	Required to Specify
-------------------	---------	-------	---------------------

Wood veneer cable shroud support

- Premium wood 2
- Premium wood 3
- Customiz stain

Prices at right
Prices at right
No cost

Specify Premium wood 2 finish number.
Specify Premium wood 3 finish number.
Specify *with Customiz stain*.

Laminate cable shroud support

- Open Line laminate

+\$65
plus cost of laminate

▶ See *Surface Materials Reference Manual*.

Related Products

- Technology desk worksurfaces
- 12"H modesty panels
- Rectangular column leg
- Column
- Disk column
- Freestanding table base
- Plinth base 1.5 high storage
- Leg base 27¹/₂"H storage

- ▶ Page 234
- ▶ Page 302
- ▶ Page 312
- ▶ Page 312
- ▶ Page 312
- ▶ Page 312
- ▶ Page 328
- ▶ Page 386

Specification Information							
Dimensions			Style Number	Base Prices		Options	
D	W	H		Wood	Laminate	(Add \$ to Base Price)	Premium Wood
						Wood 2	Wood 3

Cable Shroud Supports

For Use with Plinth Base 1.5 High Storage or Leg Base 21 1/2"H Storage

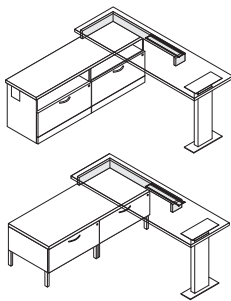

Left-Hand

19 ⁵ / ₈ "	48"	4 ⁵ / ₈ "	E6NST19484L	\$402	\$267	+\$45	+\$156
19 ⁵ / ₈ "	54"	4 ⁵ / ₈ "	E6NST19544L	\$412	\$277	+\$45	+\$156
19 ⁵ / ₈ "	60"	4 ⁵ / ₈ "	E6NST19604L	\$424	\$289	+\$45	+\$156
19 ⁵ / ₈ "	66"	4 ⁵ / ₈ "	E6NST19664L	\$435	\$300	+\$45	+\$156
25 ⁵ / ₈ "	48"	4 ⁵ / ₈ "	E6NST25484L	\$412	\$277	+\$45	+\$156
25 ⁵ / ₈ "	54"	4 ⁵ / ₈ "	E6NST25544L	\$424	\$289	+\$45	+\$156
25 ⁵ / ₈ "	60"	4 ⁵ / ₈ "	E6NST25604L	\$435	\$300	+\$45	+\$156
25 ⁵ / ₈ "	66"	4 ⁵ / ₈ "	E6NST25664L	\$446	\$311	+\$45	+\$156
31 ⁵ / ₈ "	48"	4 ⁵ / ₈ "	E6NST31484L	\$424	\$289	+\$45	+\$156
31 ⁵ / ₈ "	54"	4 ⁵ / ₈ "	E6NST31544L	\$435	\$300	+\$45	+\$156
31 ⁵ / ₈ "	60"	4 ⁵ / ₈ "	E6NST31604L	\$446	\$311	+\$45	+\$156
31 ⁵ / ₈ "	66"	4 ⁵ / ₈ "	E6NST31664L	\$457	\$322	+\$45	+\$156

Right-Hand

19 ⁵ / ₈ "	48"	4 ⁵ / ₈ "	E6NST19484R	\$402	\$267	+\$45	+\$156
19 ⁵ / ₈ "	54"	4 ⁵ / ₈ "	E6NST19544R	\$412	\$277	+\$45	+\$156
19 ⁵ / ₈ "	60"	4 ⁵ / ₈ "	E6NST19604R	\$424	\$289	+\$45	+\$156
19 ⁵ / ₈ "	66"	4 ⁵ / ₈ "	E6NST19664R	\$435	\$300	+\$45	+\$156
25 ⁵ / ₈ "	48"	4 ⁵ / ₈ "	E6NST25484R	\$412	\$277	+\$45	+\$156
25 ⁵ / ₈ "	54"	4 ⁵ / ₈ "	E6NST25544R	\$424	\$289	+\$45	+\$156
25 ⁵ / ₈ "	60"	4 ⁵ / ₈ "	E6NST25604R	\$435	\$300	+\$45	+\$156
25 ⁵ / ₈ "	66"	4 ⁵ / ₈ "	E6NST25664R	\$446	\$311	+\$45	+\$156
31 ⁵ / ₈ "	48"	4 ⁵ / ₈ "	E6NST31484R	\$424	\$289	+\$45	+\$156
31 ⁵ / ₈ "	54"	4 ⁵ / ₈ "	E6NST31544R	\$435	\$300	+\$45	+\$156
31 ⁵ / ₈ "	60"	4 ⁵ / ₈ "	E6NST31604R	\$446	\$311	+\$45	+\$156
31 ⁵ / ₈ "	66"	4 ⁵ / ₈ "	E6NST31664R	\$457	\$322	+\$45	+\$156

Braces

SIN 711.2

Worksurface Braces



Tip: Worksurfaces supported by pedestals or end panels that have unsupported spans from 60"W to 90"W, use one work surface brace or a center support panel. Select the work surface brace length closest to the unsupported span. For spans greater than 90"W, a center support panel must be used.

Tip: Worksurfaces supported by legs or tethered brackets that have unsupported spans less than 24"D x 84"W, use one work surface brace. For unsupported spans greater than 24"D x 84"W, two work surface braces are required for support.

Tip: When calculating unsupported spans, the 15" portion of an L-shaped end panel that runs along the back edge should not be considered. Measure the portion of the end panel that runs front-to-back.

Standard Includes	Required to Specify
<ul style="list-style-type: none"> Worksurface brace: 4713 Black paint only 	Style number

Related Products
<ul style="list-style-type: none"> Plinth base center support panels ▶ Page 297

Specification Information				
• Dimensions			• Style	• Price
D	W	H	Number	

Worksurface Braces

5"	45"	1"	AWQE45	\$48
5"	51"	1"	AWQE51	\$51
5"	57"	1"	AWQE57	\$64
5"	69"	1"	AWQE69	\$81

Tower Brace

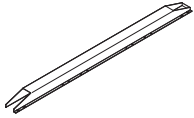

Tip: Two 15"W leg base towers can be supported on four legs. Use a tower brace and a suspension/ganging hardware kit to avoid extra storage legs at the seam.

Tip: Additional sizes of under-storage braces are available in Service Parts online.

Standard Includes	Required to Specify
-------------------	---------------------

- Tower brace: 4713 Black paint only

Style number

Related Products

- Leg base towers

▶ Pages 506–514

Specification Information				
• Dimensions			• Style	• Price
D	W	H	Number	

D	W	H	Number	Price
3 ¹ / ₄ "	28 ⁷ / ₈ "	27 ⁷ / ₈ "	E6BR30	\$120

Legs and Supports

SIN 711.2

Tip: Worksurfaces supported by legs or tethered brackets that have unsupported spans less than or equal to 24"D x 84"W, use one worksurface brace. Spans greater than 24"D x 84"W, two worksurface braces are required for support.

Tip: When specifying a rectangular column leg for use with a worksurface 78"W or larger, the rectangular column leg with base must be used.

Tip: The rectangular column leg is adjustable 2 1/4" to support worksurfaces up to 31"H.

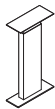

with base



disk column

Tip: Rectangular column legs, rectangular column legs with bases, columns, and disk columns should not be used to support free-standing tables. They are used to support the end of run-off worksurfaces.

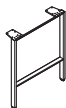

Standard Includes	Required to Specify
-------------------	---------------------

- Rectangular column leg: paint
- Column: paint
- Disk column: paint
- Freestanding table base: paint
- Adjustable-height legs: paint
- Cord cover on adjustable-height legs: grey plastic
- Parallel slip-fit support: 8043 Clear Anodized Aluminum
- Attachment hardware: black paint only

- 1 Style number
- 2 Color number for rectangular column leg, column, disk column, freestanding table base, or adjustable-height legs, if selected
- 3 Options, if selected (see below)
 - ▶ See *Surface Materials*, page 604.

Surface Materials	Options	Price	Required to Specify
-------------------	---------	-------	---------------------

	On column (AWQP4)		
	• Polished Chrome	+\$108	Specify with 9201 Polished Chrome column.

Specification Information			
• Dimensions	• Style	• Quantity	• Base
D W H	Number	:	Price

Rectangular Column Leg

6"	1 3/4"	27 1/2"–31"	E6QR6227T	1	\$653
----	--------	-------------	------------------	---	-------

With Base

6"	1 3/4"	27 1/2"–31"	E6QR6227TB	1	\$733
----	--------	-------------	-------------------	---	-------

Column

4" Diameter	AWQP4	1	\$497
-------------	--------------	---	-------

Disk Column

4" Diameter Column, 22" Disk	AWQD422	1	\$738
------------------------------	----------------	---	-------

Gate Legs

24"	1 1/2"	27 5/8"	E6GL24127	1	\$613
-----	--------	---------	------------------	---	-------

30"	1 1/2"	27 5/8"	E6GL30127	1	\$613
-----	--------	---------	------------------	---	-------

▶ **Specification Information, continued on next page**

► Specification Information, continued from previous page

Specification Information

Dimensions			Style	Quantity	Base
D	W	H	Number		Price

Freestanding Table Bases



freestanding table base

Tip: Specify a 22" diameter base for 30" tops. Specify a 28" diameter base for 36" tops.

Tip: Glides on freestanding table bases are non-adjustable.

4" Diameter Column, 22" Disk	AWQT22	1	\$753
------------------------------	---------------	---	-------

4" Diameter Column, 28" Disk	AWQT28	1	\$842
------------------------------	---------------	---	-------



adjustable-height leg

Tip: Power units with cord pass-through cannot be installed in left or right position when using adjustable-height legs.

Adjustable-Height Legs

2 1/2" 2 1/2" 24"-27"	E6QL24	1	\$294
-----------------------	---------------	---	-------

2 1/2" 2 1/2" 27 1/2"-30 1/2"	E6QL27	1	\$294
-------------------------------	---------------	---	-------



parallel slip-fit support

Parallel Slip-Fit Support

7 1/2" 12 1/8"	E6SF712	1	\$502
----------------	----------------	---	-------



Tip: Storage legs are used for leg base storage components. Single legs are for replacement purposes.

Storage Leg

Single, Left-Hand Leg

1 1/2" 3/4" 8 3/4"	E6SL8SL	1	\$100
--------------------	----------------	---	-------

Single, Right-Hand Leg

1 1/2" 3/4" 8 3/4"	E6SL8SR	1	\$100
--------------------	----------------	---	-------

Storage Legs with Reveal

18" 8 3/4"	E6SL188R	2	\$250
------------	-----------------	---	-------

24" 8 3/4"	E6SL248R	2	\$250
------------	-----------------	---	-------

Tip: Storage legs with a reveal are for use on the outside of a leg base storage component. The reveal is used to finish the end panels of the unit.

Tip: When storage legs are shared between two units, the extra legs should be saved for later use, such as reconfiguration.

Tip: E6SL8SL and E6SL8SR are TAA compliant when purchased as service parts for a credenza, bookcase, or wardrobe application which is installed in the U.S. or designated country (as defined in FAR 52.225-5).

Tip: E6SL188R and E6SL248R are TAA compliant when purchased as part of a credenza, bookcase, or wardrobe application which is installed in the U.S. or designated country (as defined in FAR 52.225-5).

Elective Elements

Accessories for Supports

SIN 711.2

Standard Includes	Required to Specify
-------------------	---------------------

- Bracket: black paint only
- Attachment hardware for bracket

Style number

Related Products

- Worksurfaces
- Modesty panels
- Plinth base and leg base end panels

- ▶ Page 225
- ▶ Page 302
- ▶ Pages 288–294 and 300–301

Specification Information

Style Number	Price

End Panel to Modesty Panel Attachment Bracket

AWQB	\$22
-------------	------



Tip: End panel to modesty panel attachment bracket is shipped with corner support kits, rear L-shape corner supports, and return work-surfaces. These brackets are used to secure end panels to modesty panels at the base.

Felt Tape–100' Roll

AWAF100	\$70
----------------	------



Tip: Felt tape can be used to create consistent reveals between components and can be used to seal light leaks in back-to-back installations.

Flush-Mount Brackets

AWQF	\$24
-------------	------

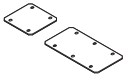

Tip: Flush-mount brackets are shipped with run-off, bridge, and return work-surfaces. Additional brackets may be ordered to align work-surfaces if needed.

Specifying Elective Elements Storage

Plinth Base Storage	317
Leg Base Storage	383
Above Worksurface Storage	521

Specifying Plinth Base Storage

Plinth Base Pedestals and Lateral Files

Pedestals (SIN 711.2)	318
Adjustable-Height Pedestals (SIN 711.2)	324
Pedestal Accessories (SIN 711.2)	326
1.5 High Storage (SIN 711.2)	328
Cable Access Cover (SIN 711.2)	331
One-High Pedestals (SIN 711.2)	332
Cushion Tops (SIN 711.2)	334
Mobile Pedestal (SIN 711.2)	336
High Pedestals (SIN 711.2)	338
Lateral Files (SIN 711.2)	340

Storage for Ology Application

One-High Open Plinth Base Pedestals for Ology Application (SIN 711.2)	344
Common Top for Ology Application (SIN 711.2)	346

Plinth Base Bookcases

Freestanding Bookcases—Open (SIN 711.2)	348
Freestanding Bookcases with Doors (SIN 711.2)	350
Stacking Bookcases—Open (SIN 711.2)	354
Stacking Bookcases with Doors (SIN 711.2)	356
Finished Back Panels for Stacking Bookcases (SIN 711.2)	361

Plinth Base Towers, Vertical Cabinets, and Wardrobes

Towers with Full-Height Doors (SIN 711.2)	362
Towers with Doors and Drawers (SIN 711.2)	366
Towers with Open Shelves and Drawers (SIN 711.2)	370
Vertical Cabinets (SIN 711.2)	374
Wardrobes (SIN 711.2)	378

► For more detailed product information, see the *Elective Elements Wood Systems Furniture Specification Guide* or consult your Steelcase dealer.

Plinth Base Pedestals

Wood Veneer or Laminate

SIN 711.2



Standard Includes	Required to Specify
<ul style="list-style-type: none"> Underworksurface storage: <ul style="list-style-type: none"> –Wood case with wood front –Laminate case with same or contrasting laminate front –Laminate case with wood front Unfinished back Unfinished open top Dovetail drawer construction One fastened metal filing system per file drawer: black only One partition per box drawer: solid wood One pencil tray per two box drawers: solid wood Lock, keyed random Counterweight, if selected Standard close drawer slides 	<ol style="list-style-type: none"> Style number Wood or laminate color number for underworksurface storage Laminate color number for laminate fronts on laminate case, if selected Wood color number for wood fronts on laminate cases, if selected Pull shape (see below under Required Selections) Finish color number for pull Finish color number for lock Options, if selected (see below) <p>▶ See <i>Surface Materials</i>, page 604.</p>

Required Selections

Pull Shape

Contemporary No cost	Jazz +\$17 each	Bar +\$23 each	Nile +\$23 each	Integral* +\$23 each	Transitional +\$23 each	Inset +\$23 each	Beam +\$36 each

*Not available on laminate or composite fronts.

Tip: Glide hole covers are black and are visible in underworksurface bookcases.

Tip: When integral pull is specified with a 9250 Ember Chrome lock, the lock housing is black. When 9201 Polished Chrome lock is specified, the lock housing is nickel.

Tip: Locks are not available on pedestals with a single door specified with integral or beam pulls. Units with double doors and have an integral or beam pull do lock.

Tip: Metal shelves only available on hinged door and open units.

Tip: When selected, miter fold box drawers include one black plastic pencil tray. Plastic pencil tray is designed to fit 15"W box drawer, but ships with both 15"W and 18"W pedestal, the pencil tray rests on the bottom of the drawer.

Options	Price	Required to Specify
Surface Materials <ul style="list-style-type: none"> Wood underworksurface storage <ul style="list-style-type: none"> Premium wood 2 Prices at right Premium wood 3 Prices at right Customiz stain No cost Laminate underworksurface storage <ul style="list-style-type: none"> Open Line laminate +\$65 plus cost of laminate Premium wood 2 on wood fronts Prices at right Premium wood 3 on wood fronts Prices at right Customiz stain No cost 		Specify Premium wood 2 finish number. Specify Premium wood 3 finish number. Specify with <i>Customiz stain</i> . ▶ See <i>Surface Materials Reference Manual</i> . Specify Premium wood 2 finish number. Specify Premium wood 3 finish number. Specify with <i>Customiz stain</i> .
Drawer Slide <ul style="list-style-type: none"> Soft close drawer slides 	+\$30 per drawer	Specify with <i>soft close drawers</i> .
Lock and Keying <ul style="list-style-type: none"> Lock <ul style="list-style-type: none"> Ember Chrome No cost Polished Chrome No cost Keying <ul style="list-style-type: none"> Factory- and field-installed keying units 		Specify with <i>9250 Ember Chrome lock</i> . Specify with <i>9201 Polished Chrome lock</i> . ▶ Page 668
Shelves <ul style="list-style-type: none"> 3/4" shelf Metal shelf 	No cost –\$25 per shelf	Specify with <i>3/4" shelf</i> . Specify with <i>metal shelves</i> and select paint color number.
Miter Fold Drawer (Not available on 17 1/4"D drawer units) <ul style="list-style-type: none"> For two file drawers or two lateral file drawers –\$62 For two box and one file drawer –\$98 		Specify with <i>miter fold drawers</i> . Specify with <i>miter fold drawers</i> .

▶ Options, continued on next page

SIN 711.2

► Options, continued from previous page

Options	Price	Required to Specify
Counterweight Package	• Add counterweight package	No cost
	• Omit counterweight package on drawer units	-\$ 59
	• Omit counterweight package on 23¼"D and 29¼"D two-high lateral files	-\$118
Related Products	• Worksurfaces	► Page 225
	• Back panels for use with 15"W or 18"W pedestals	► Page 284
	• Modesty panels	► Page 302
	• Cushion top	► Page 334

Tip: When selected, miter fold box drawers include one black plastic pencil tray.

Tip: Order finished back panels or modesty panels when units will be exposed.

Tip: When applying a cushion top to a freestanding 27½"H two-high lateral file, a finished back panel must be used.

Specification Information										
Dimensions			Style Number	Base Prices			Options			
D	W	H		Wood Case	Laminate Case		(Add \$ to Base Price)			
			Wood Front	Wood Front	Laminate Front	Wood Front	Premium Wood			
							Wood Case with Wood Front	Laminate Case with Wood Front		
							Wood 2	Wood 3	Wood 2	Wood 3

Plinth Base Pedestals

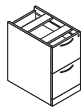

Two File Drawers

17¼"	15"	27½"	E6PD171527F	\$1422	\$ 957	\$1183	+\$67	+\$232	+\$26	+\$90
23¼"	15"	27½"	E6PD231527F	\$1422	\$ 957	\$1183	+\$67	+\$232	+\$26	+\$90
29¼"	15"	27½"	E6PD291527F	\$1505	\$1040	\$1266	+\$67	+\$232	+\$26	+\$90
17¼"	18"	27½"	E6PD171827F	\$1519	\$1054	\$1280	+\$67	+\$232	+\$26	+\$90
23¼"	18"	27½"	E6PD231827F	\$1519	\$1054	\$1280	+\$67	+\$232	+\$26	+\$90
29¼"	18"	27½"	E6PD291827F	\$1603	\$1138	\$1364	+\$67	+\$232	+\$26	+\$90
:	:	:	:	:	:	:	:	:	:	:

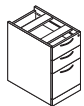

Two Box and One File Drawer

17¼"	15"	27½"	E6PD171527B	\$1533	\$1068	\$1294	+\$67	+\$232	+\$26	+\$90
23¼"	15"	27½"	E6PD231527B	\$1533	\$1068	\$1294	+\$67	+\$232	+\$26	+\$90
29¼"	15"	27½"	E6PD291527B	\$1616	\$1151	\$1377	+\$67	+\$232	+\$26	+\$90
17¼"	18"	27½"	E6PD171827B	\$1677	\$1212	\$1438	+\$67	+\$232	+\$26	+\$90
23¼"	18"	27½"	E6PD231827B	\$1677	\$1212	\$1438	+\$67	+\$232	+\$26	+\$90
29¼"	18"	27½"	E6PD291827B	\$1764	\$1299	\$1525	+\$67	+\$232	+\$26	+\$90
:	:	:	:	:	:	:	:	:	:	:

► Specification Information, continued on next page

Elective Elements

Plinth Base Pedestals, Wood Veneer or Laminate, continued

SIN 711.2

► **Specification Information, continued from previous page**

Specification Information										
Dimensions			Style Number	Base Prices			Options (Add \$ to Base Price)			
D	W	H		Wood Case	Laminate Case					
				Wood Front	Laminate Front	Wood Front	Premium Wood			
							Wood Case with Wood Front	Laminate Case with Wood Front	Wood 2	Wood 3
							Wood 2	Wood 3	Wood 2	Wood 3

Plinth Base Pedestals, continued

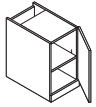

Hinged Door with One Adjustable Shelf

Hinged Left

17¼"	15"	27½"	E6PD171527L	\$1276	\$ 824	\$1037	+\$67	+\$232	+\$26	+\$90
23¼"	15"	27½"	E6PD231527L	\$1330	\$ 878	\$1091	+\$67	+\$232	+\$26	+\$90
17¼"	18"	27½"	E6PD171827L	\$1314	\$ 862	\$1075	+\$67	+\$232	+\$26	+\$90
23¼"	18"	27½"	E6PD231827L	\$1369	\$ 917	\$1130	+\$67	+\$232	+\$26	+\$90

Hinged Right

17¼"	15"	27½"	E6PD171527R	\$1276	\$ 824	\$1037	+\$67	+\$232	+\$26	+\$90
23¼"	15"	27½"	E6PD231527R	\$1330	\$ 878	\$1091	+\$67	+\$232	+\$26	+\$90
17¼"	18"	27½"	E6PD171827R	\$1314	\$ 862	\$1075	+\$67	+\$232	+\$26	+\$90
23¼"	18"	27½"	E6PD231827R	\$1369	\$ 917	\$1130	+\$67	+\$232	+\$26	+\$90

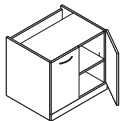

Two Hinged Doors with One Adjustable Shelf

17¼"	30"	27½"	E6PD173027D	\$1877	\$1212	\$1539	+\$83	+\$291	+\$26	+\$90
23¼"	30"	27½"	E6PD233027D	\$1955	\$1290	\$1617	+\$83	+\$291	+\$26	+\$90
29¼"	30"	27½"	E6PD293027D	\$2018	\$1353	\$1680	+\$83	+\$291	+\$26	+\$90
17¼"	36"	27½"	E6PD173627D	\$1932	\$1267	\$1594	+\$83	+\$291	+\$26	+\$90
23¼"	36"	27½"	E6PD233627D	\$2013	\$1348	\$1675	+\$83	+\$291	+\$26	+\$90

► **Specification Information, continued on next page**

► Specification Information, continued from previous page

Specification Information											
Dimensions			Style Number	Base Prices			Options				
D	W	H		Wood Case	Laminate Case		(Add \$ to Base Price)				
				Wood Front	Laminate Front	Wood Front	Premium Wood				
							Wood Case with Wood Front	Laminate Case with Wood Front			
							Wood 2	Wood 3	Wood 2	Wood 3	

Plinth Base Pedestals, continued

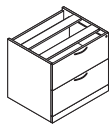

Two High Lateral Files

17¼"	30"	27½"	E6PD173027F	\$1930	\$1242	\$1592	+\$83	+\$291	+\$26	+\$90
23¼"	30"	27½"	E6PD233027F	\$1930	\$1242	\$1592	+\$83	+\$291	+\$26	+\$90
29¼"	30"	27½"	E6PD293027F	\$2022	\$1334	\$1684	+\$83	+\$291	+\$26	+\$90
17¼"	36"	27½"	E6PD173627F	\$2337	\$1446	\$1963	+\$83	+\$291	+\$26	+\$90
23¼"	36"	27½"	E6PD233627F	\$2337	\$1446	\$1963	+\$83	+\$291	+\$26	+\$90
29¼"	36"	27½"	E6PD293627F	\$2458	\$1567	\$2084	+\$83	+\$291	+\$26	+\$90

Specification Information											
Dimensions			Style Number	Base Prices			Options				
D	W	H		Wood Case	Laminate Case		(Add \$ to Base Price)				
				Open Front	Open Front	Open Front	Premium Wood				
							Wood Case with Open Front				
							Wood 2	Wood 3			

Plinth Base Pedestals

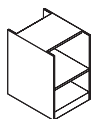

Underwork surface Bookcases with One-Adjustable Shelf

16½"	15"	27½"	E6PD161527P	\$1135	\$896		+\$41	+\$142		
22½"	15"	27½"	E6PD221527P	\$1182	\$943		+\$41	+\$142		
16½"	18"	27½"	E6PD161827P	\$1169	\$930		+\$41	+\$142		
22½"	18"	27½"	E6PD221827P	\$1219	\$980		+\$41	+\$142		

► Specification Information, continued on next page

Elective Elements

Plinth Base Pedestals, Wood Veneer or Laminate, continued

SIN 711.2

► **Specification Information, continued from previous page**

Specification Information							
Dimensions			Style Number	Base Prices		Options	
D	W	H		Wood Case	Laminate Case	(Add \$ to Base Price)	
				Open Front	Open Front	Premium Wood	
						Wood Case with Open Front	
						Wood 2	Wood 3

Plinth Base Pedestals, continued

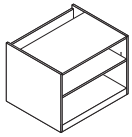

Underworksurface Bookcases with One Adjustable Shelf

Dimensions	Style Number	Wood Case	Laminate Case	Options
16½" 30" 27½"	E6PD163027P	\$1408	\$1058	+\$65 +\$230
22½" 30" 27½"	E6PD223027P	\$1498	\$1148	+\$65 +\$230
28½" 30" 27½"	E6PD283027P	\$1614	\$1264	+\$65 +\$230
16½" 36" 27½"	E6PD163627P	\$1493	\$1143	+\$65 +\$230
22½" 36" 27½"	E6PD223627P	\$1587	\$1215	+\$65 +\$230
28½" 36" 27½"	E6PD283627P	\$1704	\$1332	+\$65 +\$230

SIN 711.2

Plinth Base Adjustable-Height Pedestals

Wood Veneer or Laminate

SIN 711.2

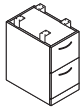

Tip: Adjustable-height brackets are available in polished chrome only.

Standard Includes	Required to Specify
<ul style="list-style-type: none"> Underworksurface storage: <ul style="list-style-type: none"> –Wood case with wood front –Laminate case with same or contrasting laminate front –Laminate case with wood front Height adjustment hardware Unfinished back Finished inset top Dovetail drawer construction One fastened metal filing system per file drawer: black only One partition per box drawer: solid wood One pencil tray per two box drawers: solid wood Lock, keyed random Counterweight, if selected Standard close drawer slides 	<ol style="list-style-type: none"> Style number Wood or laminate color number for underworksurface storage Laminate color number for laminate fronts on laminate case, if selected Wood color number for wood fronts on laminate cases, if selected Pull shape (see below under Required Selections) Finish color number for pull Finish color number for lock Options, if selected (see below) <p>▶ See <i>Surface Materials</i>, page 604.</p>

Required Selections

Pull Shape

Contemporary No cost	Jazz +\$17 each	Bar +\$23 each	Nile +\$23 each	Integral* +\$23 each	Transitional +\$23 each	Inset +\$23 each	Beam +\$36 each

*Not available on laminate or composite fronts.

Options	Price	Required to Specify
Surface Materials Wood underworksurface storage <ul style="list-style-type: none"> Premium wood 2 Premium wood 3 Customiz stain 	Prices at right Prices at right No cost	Specify Premium wood 2 finish number. Specify Premium wood 3 finish number. Specify <i>with Customiz stain</i> .
Laminate underworksurface storage <ul style="list-style-type: none"> Open Line laminate Premium wood 2 on wood fronts Premium wood 3 on wood fronts Customiz stain 	+\$ 65 plus cost of laminate Prices at right Prices at right No cost	▶ See <i>Surface Materials Reference Manual</i> . Specify Premium wood 2 finish number. Specify Premium wood 3 finish number. Specify <i>with Customiz stain</i> .
Drawer Slide <ul style="list-style-type: none"> Soft close drawer slides 	+\$ 30 per drawer	Specify <i>with soft close drawers</i> .
Lock and Keying Lock <ul style="list-style-type: none"> Ember Chrome Polished Chrome Keying <ul style="list-style-type: none"> Factory- and field-installed keying units 	No cost No cost	Specify <i>with 9250 Ember Chrome lock</i> . Specify <i>with 9201 Polished Chrome lock</i> . ▶ Page 668
Miter Fold Drawer <ul style="list-style-type: none"> For two file drawers or two lateral file drawers For two box and one file drawer 	–\$ 62 –\$ 98	Specify <i>with miter fold drawers</i> . Specify <i>with miter fold drawers</i> .
Counterweight Package <ul style="list-style-type: none"> Add counterweight package Omit counterweight package for 15"W or 18"W pedestals Omit counterweight package on lateral files 	No cost –\$ 59 –\$118	Specify <i>with counterweight package</i> . Specify <i>with no counterweight package</i> . Specify <i>with no counterweight package</i> .
Related Products <ul style="list-style-type: none"> Worksurfaces Back panels for use with 15"W or 18"W pedestals Modesty panels Adjustable-height legs 		▶ Page 225 ▶ Page 284 ▶ Page 302 ▶ Page 313

Tip: Soft close drawer slides only apply to storage that has 15"W and 18"W drawers.

Tip: Soft close slides are available for both dovetail and miter fold construction.

Tip: When integral pull is specified with a 9250 Ember Chrome lock, the lock housing is black. When 9201 Polished Chrome lock is specified, the lock housing is nickel.

Tip: When selected, miter fold box drawers include one black plastic pencil tray and drawer divider.

Tip: Order finished back panels or modesty panels when units will be exposed.

Specification Information

Dimensions		Style Number	Base Prices			Options (Add \$ to Base Price)					
D	W		Wood Case	Laminate Case		Premium Wood					
			Wood Front	Laminate Front	Wood Front	Wood Case with Wood Front	Laminate Case with Wood Front	Wood 2	Wood 3	Wood 2	Wood 3

Plinth Base Adjustable-Height Pedestals-27 1/2"-30 1/2" High

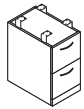

Two File Drawers

Dimensions	Style Number	Wood Case	Laminate Case	Wood Front	Premium Wood	Wood Case with Wood Front	Laminate Case with Wood Front	Wood 2	Wood 3
23 1/4" 15"	E6PA231527F	\$1997	\$1532	\$1758	+\$67	+\$232	+\$26	+\$90	
29 1/4" 15"	E6PA291527F	\$2082	\$1617	\$1843	+\$67	+\$232	+\$26	+\$90	
23 1/4" 18"	E6PA231827F	\$2097	\$1632	\$1858	+\$67	+\$232	+\$26	+\$90	

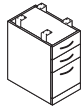

Two Box and One File Drawer

Dimensions	Style Number	Wood Case	Laminate Case	Wood Front	Premium Wood	Wood Case with Wood Front	Laminate Case with Wood Front	Wood 2	Wood 3
23 1/4" 15"	E6PA231527B	\$2110	\$1645	\$1871	+\$67	+\$232	+\$26	+\$90	
29 1/4" 15"	E6PA291527B	\$2193	\$1728	\$1954	+\$67	+\$232	+\$26	+\$90	
23 1/4" 18"	E6PA231827B	\$2254	\$1789	\$2015	+\$67	+\$232	+\$26	+\$90	

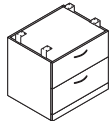

Two High Lateral Files

Dimensions	Style Number	Wood Case	Laminate Case	Wood Front	Premium Wood	Wood Case with Wood Front	Laminate Case with Wood Front	Wood 2	Wood 3
23 1/4" 30"	E6PA233027F	\$2608	\$1920	\$2270	+\$83	+\$291	+\$26	+\$90	
23 1/4" 36"	E6PA233627F	\$3015	\$2291	\$2641	+\$83	+\$291	+\$26	+\$90	

Pedestal Accessories

SIN 711.2

Pencil Trays

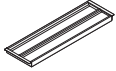

Standard Includes	Required to Specify
-------------------	---------------------

- Pencil tray: wood

- 1 Style number
- 2 Wood color number for tray
- ▶ See *Surface Materials*, page 604.

Specification Information				
• Dimensions			• Style	• Price
D	W	H	Number	

D	W	H	Style Number	Price
---	---	---	--------------	-------

Pencil Trays

Wood for Wood Dovetail Drawers

4½"	12 ¹¹ / ₁₆ "	¾"	AWAP15B	\$71
4½"	15 ¹¹ / ₁₆ "	¾"	AWAP18B	\$81
:	:	:	:	:

Drawer Dividers

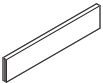

Standard Includes	Required to Specify
-------------------	---------------------

- Drawer divider: wood

- Style number

Specification Information			
• Dimensions		• Style	• Price
W	H	Number	

W	H	Style Number	Price
---	---	--------------	-------

Drawer Dividers

Wood

11 ⁷ / ₈ "	2½"	AWAD15B	\$65
14 ⁷ / ₈ "	2½"	AWAD18B	\$74
:	:	:	:

SIN 711.2

Plinth Base 1.5 High Storage (21½"H)

Wood Veneer or Laminate

SIN 711.2

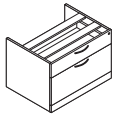

Tip: Glide hole covers are black and are visible in open units.

Tip: Multiple units can be ganged together under a single worksurface.

Standard Includes	Required to Specify
<ul style="list-style-type: none"> • Drawer units: <ul style="list-style-type: none"> –Wood case with wood front –Laminate case with same or contrasting laminate front –Laminate case with wood front • Bookcase: <ul style="list-style-type: none"> –Wood case –Laminate case • Pull-out tray unit: pull-out tray-clear anodized aluminum; tray bottom: black • Unfinished back • Unfinished open top • Dovetail drawer construction • One fastened metal filing system per filing drawer: black only • Lock, keyed random • Counterweight package, if selected • Standard close drawer slides 	<ol style="list-style-type: none"> 1 Style number 2 Wood veneer or laminate color number for drawer units or bookcase 3 Laminate color number for laminate fronts on laminate case, if selected 4 Wood color number for wood fronts on laminate cases, if selected 5 Pull shape (see below under Required Selections) 6 Finish color number for pull 7 Finish color number for lock 8 Options, if selected (see below) <p>▶ See <i>Surface Materials</i>, page 604.</p>

Required Selections

Pull Shape							
Contemporary No cost	Jazz +\$17 each	Bar +\$23 each	Nile +\$23 each	Integral* +\$23 each	Transitional +\$23 each	Inset +\$23 each	Beam +\$36 each

*Not available on laminate or composite fronts.

	Options	Price	Required to Specify
Surface Materials	Wood storage <ul style="list-style-type: none"> • Premium wood 2 • Premium wood 3 • Customiz stain 	Prices at right Prices at right No cost	Specify Premium wood 2 finish number. Specify Premium wood 3 finish number. Specify with <i>Customiz stain</i> .
	Laminate storage <ul style="list-style-type: none"> • Open Line laminate • Premium wood 2 on wood fronts • Premium wood 3 on wood fronts • Customiz stain 	+\$65 plus cost of laminate Prices at right Prices at right No cost	▶ See <i>Surface Materials Reference Manual</i> . Specify Premium wood 2 finish number. Specify Premium wood 3 finish number. Specify with <i>Customiz stain</i> .
Drawer Slide	<ul style="list-style-type: none"> • Soft close drawer slides 	+\$30 per drawer	Specify with <i>soft close drawers</i> .
Lock and Keying	Lock <ul style="list-style-type: none"> • Ember Chrome • Polished Chrome 	No cost No cost	Specify with <i>9250 Ember Chrome lock</i> . Specify with <i>9201 Polished Chrome lock</i> .
	Keying <ul style="list-style-type: none"> • Factory- and field-installed keying 		▶ Page 668
Shelves	<ul style="list-style-type: none"> • ¾" shelf • Metal shelf 	No cost –\$25 per shelf	Specify with <i>¾" shelf</i> . Specify with <i>metal shelves</i> and select paint color number.
Technology Trough	<ul style="list-style-type: none"> • Technology trough for power and data routing: black 	+\$55	Specify with <i>technology trough</i> .
Cut-out	<ul style="list-style-type: none"> • Right side only • Left side only • Both sides • No cut-outs 	No cost No cost No cost No cost	Specify with <i>right cut-out</i> . Specify with <i>left cut-out</i> . Specify with <i>both cut-outs</i> . Specify with <i>no cut-outs</i> .

▶ Options, continued on next page

Tip: Soft close drawer slides only apply to storage that has 15"W and 18"W drawers.

Tip: Soft close slides are available for both dovetail and miter fold construction.

Tip: When integral pull is specified with a 9250 Ember Chrome lock, the lock housing is black. When 9201 Polished Chrome lock is specified, the lock housing is nickel.

Tip: Metal shelves only available on open units.

Tip: The space at the back of the units with technology troughs accommodates wires.

Tip: Cut-outs are unfinished.

SIN 711.2

► Options, continued from previous page

Tip: For counterweight rules see application topics in Elective Elements Wood Systems Furniture Specification Guide.

Tip: Counterweight is included with 17¼"D box/file units come with counterweight; no need to specify.

Options	Price	Required to Specify	
Counterweight Package	• Add counterweight package • Omit counterweight package on 23¼"D box/file units, box/lateral units, or open/lateral units	No cost -\$118	Specify with counterweight package. Specify with no counterweight package.
Related Products	• Straight worksurfaces • Technology straight worksurfaces • Perpendicular tether supports • Cable shroud supports • Cushion tops • Technology zones	► Page 226 ► Page 230 ► Page 307 ► Page 308 ► Page 334 ► Page 594	

Specification Information										
Dimensions			Style Number	Base Prices			Options			
D	W	H		Wood Case	Laminate Case		(Add \$ to Base Price)			
				Wood Front	Laminate Front	Wood Front	Premium Wood			
							Wood Case with Wood Front	Laminate Case with Wood Front		
							Wood 2	Wood 3	Wood 2	Wood 3

Plinth Base Storage



Box/File										
23¼"	15"	21½"	E6PD231521C	\$1321	\$ 856	\$1082	+\$67	+\$232	+\$26	+\$90
23¼"	18"	21½"	E6PD231821C	\$1465	\$1000	\$1226	+\$67	+\$232	+\$26	+\$90

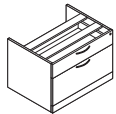

Box/Lateral File										
23¼"	30"	21½"	E6PD233021C	\$1713	\$1178	\$1467	+\$83	+\$291	+\$26	+\$90
23¼"	36"	21½"	E6PD233621C	\$1980	\$1384	\$1734	+\$83	+\$291	+\$26	+\$90

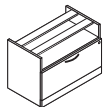

Open/Lateral File										
17¼"	30"	21½"	E6PD173021G	\$1575	\$ 979	\$1329	+\$83	+\$291	+\$26	+\$90
17¼"	36"	21½"	E6PD173621G	\$1705	\$1139	\$1489	+\$83	+\$291	+\$26	+\$90
23¼"	30"	21½"	E6PD233021G	\$1662	\$1066	\$1416	+\$83	+\$291	+\$26	+\$90
23¼"	36"	21½"	E6PD233621G	\$1814	\$1233	\$1583	+\$83	+\$291	+\$26	+\$90

► Specification Information, continued on next page

Elective Elements

Plinth Base 1.5 High Storage (21½"H), Wood Veneer or Laminate, continued

SIN 711.2

► **Specification Information, continued from previous page**

Specification Information							
Dimensions			Style Number	Base Prices		Options	
D	W	H		Wood Case	Laminate Case	(Add \$ to Base Price)	
				Open Front	Open Front	Premium Wood	
						Wood Case with Open Front	
						Wood 2	Wood 3

Plinth Base Storage

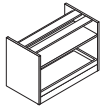

Open/Pull-out Tray

D	W	H	Style Number	Wood Case	Laminate Case	Option 1	Option 2
22½"	30"	21½"	E6PD223021T	\$1662	\$1367	+\$65	+\$230
22½"	36"	21½"	E6PD223621T	\$1871	\$1470	+\$65	+\$230

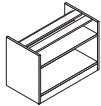

Open Bookcase

D	W	H	Style Number	Wood Case	Laminate Case	Option 1	Option 2
16½"	30"	21½"	E6PD163021P	\$1324	\$ 974	+\$65	+\$230
16½"	36"	21½"	E6PD163621P	\$1404	\$1054	+\$65	+\$230
16½"	42"	21½"	E6PD164221P	\$1485	\$1135	+\$65	+\$230
22½"	30"	21½"	E6PD223021P	\$1411	\$1061	+\$65	+\$230
22½"	36"	21½"	E6PD223621P	\$1514	\$1164	+\$65	+\$230
22½"	42"	21½"	E6PD224221P	\$1617	\$1267	+\$65	+\$230
:	:	:	:	:	:	:	:

Tip: Trays are field installed. Template is provided to insure placement accuracy.

Cable Access Cover

SIN 711.2



Tip: Specify a cable access cover to enclose the unfinished cut-out in a plinth base 1.5 high storage unit when exposed at the end of a run. Side panels with no cut-outs are also available as an option.

Standard Includes	Required to Specify
-------------------	---------------------

- | | |
|--|--------------|
| <ul style="list-style-type: none"> Cable access cover: 8043 Clear Anodized Aluminum | Style number |
|--|--------------|

Specification Information		
---------------------------	--	--

Dimensions	Style	Price
D W	Number	

Cable Access Cover

47/8"	57/8"	E6AJ45	\$167
:	:	:	:

Plinth Base One-High Pedestals (15¹/₂"H)

Wood Veneer or Laminate

SIN 711.2

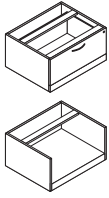

Standard Includes	Required to Specify
<ul style="list-style-type: none"> Lateral file: <ul style="list-style-type: none"> –Wood case with wood front –Laminate case with same or contrasting laminate front –Laminate case with wood front Bookcase: <ul style="list-style-type: none"> –Wood case –Laminate case Unfinished back Unfinished open top Dovetail drawer construction One fastened metal filing system per filing drawer: black only Lock, keyed random Counterweight package 	<ol style="list-style-type: none"> Style number Wood veneer or laminate color number for lateral file or bookcase Laminate color number for laminate fronts on laminate case, if selected Wood color number for wood fronts on laminate cases, if selected Pull shape (see below under Required Selections) Finish color number for pull Finish color number for lock Options, if selected (see below) <p>▶ See <i>Surface Materials</i>, page 604.</p>

Required Selections

Pull Shape

Contemporary No cost	Jazz +\$17 each	Bar +\$23 each	Nile +\$23 each	Integral* +\$23 each	Transitional +\$23 each	Inset +\$23 each	Beam +\$36 each

*Not available on laminate or composite fronts.

Options	Price	Required to Specify
Surface Materials Wood storage <ul style="list-style-type: none"> Premium wood 2 Premium wood 3 Customiz stain Laminate storage <ul style="list-style-type: none"> Open Line laminate Premium wood 2 on wood fronts Premium wood 3 on wood fronts Customiz stain 	Prices at right Prices at right No cost +\$65 plus cost of laminate Prices at right Prices at right No cost	Specify Premium wood 2 finish number. Specify Premium wood 3 finish number. Specify <i>with Customiz stain</i> . ▶ See <i>Surface Materials Reference Manual</i> . Specify Premium wood 2 finish number. Specify Premium wood 3 finish number. Specify <i>with Customiz stain</i> .
Lock and Keying Lock <ul style="list-style-type: none"> Ember Chrome Polished Chrome Keying <ul style="list-style-type: none"> Factory- and field-installed keying units 	No cost No cost No cost	Specify <i>with 9250 Ember Chrome lock</i> . Specify <i>with 9201 Polished Chrome lock</i> . ▶ Page 668
Miter Fold Drawer <ul style="list-style-type: none"> For lateral file drawer 	–\$51	Specify <i>with miter fold drawer</i> .
Related Products <ul style="list-style-type: none"> Straight worksurfaces Finished back panels Cushion tops 		▶ Page 226 ▶ Page 284 ▶ Page 334

Tip: Glide hole covers are black and are visible in underworksurface bookcases.

Tip: When integral pull is specified with a 9250 Ember Chrome lock, the lock housing is black. When 9201 Polished Chrome lock is specified, the lock housing is nickel.

Tip: Finish tops of one-high storage units with cushions or worksurfaces.

Tip: Multiple units can be ganged together under a single worksurface.

Tip: Counterweights are included and are always required in one-highs with file drawers. Counterweights are field-installed.

Plinth Base
One-High Pedestals
(15 1/2"H)

SIN 711.2

Specification Information

Dimensions			Style Number	Base Prices			Options					
D	W	H		Wood Case	Laminate Case		(Add \$ to Base Price)					
				Wood Front	Laminate Front	Wood Front	Premium Wood					
							Wood Case with Wood Front	Laminate Case with Wood Front	Wood 2	Wood 3	Wood 2	Wood 3

Plinth Base Pedestals

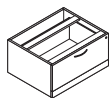

File Drawer

17 1/4"	30"	15 1/2"	E6PD173015N	\$1404	\$1114	\$1288	+\$67	+\$232	+\$26	+\$90
23 1/4"	30"	15 1/2"	E6PD233015N	\$1404	\$1114	\$1288	+\$67	+\$232	+\$26	+\$90
17 1/4"	36"	15 1/2"	E6PD173615N	\$1623	\$1316	\$1507	+\$83	+\$291	+\$26	+\$90
23 1/4"	36"	15 1/2"	E6PD233615N	\$1623	\$1316	\$1507	+\$83	+\$291	+\$26	+\$90

Specification Information

Dimensions			Style Number	Base Prices			Options					
D	W	H		Wood Case	Laminate Case		(Add \$ to Base Price)					
				Open Front	Open Front	Open Front	Premium Wood					
							Wood Case with Open Front		Wood 2	Wood 3		

Plinth Base Pedestals

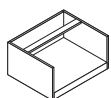

Open Bookcase

16 1/2"	30"	15 1/2"	E6PD163015P	\$1239	\$ 889		+\$41	+\$142		
22 1/2"	30"	15 1/2"	E6PD223015P	\$1323	\$ 973		+\$41	+\$142		
16 1/2"	36"	15 1/2"	E6PD163615P	\$1314	\$ 964		+\$41	+\$142		
22 1/2"	36"	15 1/2"	E6PD223615P	\$1440	\$1090		+\$41	+\$142		

Elective Elements

Cushion Tops

SIN 711.2

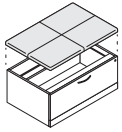

Tip: Cushion top is not designed to be used on open one-high bookcase units. If that application is desired, specify a work-surface to be mounted on the bookcase and attach the cushion top to the work-surface. This will raise the overall height of the unit by an additional 1½".

Tip: Cushion top ships separately from storage.

Tip: Cushion top attaches to one high plinth base and 21½"H leg base pedestals, two-high lateral files, and plinth base 1.5 high storage units. 42"W cushion tops are not available.

Tip: A back panel is required when using a cushion top. Note: Leg base credenzas and pedestals come with an unfinished back panel. Order separately in plinth base storage.

Tip: Seam pattern is determined by upholstery selected.

▶ See *Elective Elements Wood Systems Furniture Specification Guide*.

Standard Includes	Required to Specify
-------------------	---------------------

- Cushion top: fabric
- Attachment hardware

- 1 Style number
 - 2 Fabric color number
 - 3 Options, if selected (see below)
- ▶ See *Surface Materials*, page 604.

Surface Materials	Options	Price	Required to Specify
-------------------	---------	-------	---------------------

Surface Materials

Upholstery

- Fabric price group 1 No cost
- Fabric price group 2 +\$ 10
- Fabric price group 3 +\$ 38
- Fabric price group 4 +\$ 47
- Fabric price group 5 +\$ 59
- Fabric price group 6 +\$ 83
- Fabric price group 7 +\$100
- Fabric price group 8 +\$145
- Fabric price group 9 +\$186
- Fabric price group 10 +\$226
- Leather price group +\$580
- Select Surfaces leather price group 1 +\$580
- Elmosoft leather price group +\$671
- Select Surfaces leather price group 2 +\$671
- Customer's Own Material (COM) +\$ 16
- or Customer's Own Leather (COL)

- Specify fabric color number.
- Specify fabric color number.
- Specify fabric color number.
- Specify fabric color number.
- Specify fabric color number.
- Specify fabric color number.
- Specify fabric color number.
- Specify fabric color number.
- Specify fabric color number.
- Specify fabric color number.
- Specify leather color number.
- ▶ See *Surface Materials Reference Manual*.
- Specify Elmosoft leather color number.
- ▶ See *Surface Materials Reference Manual*.
- ▶ See *Surface Materials Reference Manual*.

Related Materials

- Plinth base freestanding 2-high lateral files
- Plinth base one-high storage
- Plinth base 1.5 high storage
- Leg base 21½"H storage
- Leg base 27½"H storage

- ▶ Page 340
- ▶ Page 332
- ▶ Page 328
- ▶ Page 384
- ▶ Page 386

Specification Information

• Dimensions			• Style	• Base
D	W	H	Number	Price

Cushion Tops

18"	30"	1½"	E6AT1830	\$477
24"	30"	1½"	E6AT2430	\$513
18"	36"	1½"	E6AT1836	\$489
24"	36"	1½"	E6AT2436	\$524

SIN 711.2

Plinth Base Mobile Pedestal

Wood Veneer or Laminate

SIN 711.2



Standard Includes	Required to Specify
<ul style="list-style-type: none"> • Mobile pedestal: <ul style="list-style-type: none"> –Wood case with wood front –Laminate case with same or contrasting laminate front –Laminate case with wood front • Wood top on wood cases: <ul style="list-style-type: none"> –Veneer square edge on all sides –Wood grain running in long direction on wood worksurface • Laminate top on laminate cases: <ul style="list-style-type: none"> –1 mm plastic square edge on all sides, color defaulted • Dovetail drawer construction • One fastened metal filing system per file drawer: black only • One partition: solid wood • One pencil tray: solid wood • Four non-locking casters: black plastic only • Lock, keyed random • Counterweight package • Standard close drawer slides 	<ol style="list-style-type: none"> 1 Style number 2 Wood or laminate color number for mobile pedestal 3 Laminate color number for laminate fronts on laminate case, if selected 4 Wood color number for wood fronts on laminate cases, if selected 5 Pull shape (see below under Required Selections) 6 Finish color number for pull 7 Finish color number for lock 8 Options, if selected (see below) <p>▶ See <i>Surface Materials</i>, page 604.</p>

Required Selections

Pull Shape

Contemporary No cost	Jazz +\$17 each	Bar +\$23 each	Nile +\$23 each	Integral* +\$23 each	Transitional +\$23 each	Inset +\$23 each	Beam +\$36 each

*Not available on laminate or composite fronts.

Options	Price	Required to Specify
Surface Materials <ul style="list-style-type: none"> • Wood mobile pedestal <ul style="list-style-type: none"> • Premium wood 2 • Premium wood 3 • Customiz stain • Full-fill finish (not available on laminate case with wood front) • Laminate mobile pedestal <ul style="list-style-type: none"> • Open Line laminate • Premium wood 2 on wood fronts • Premium wood 3 on wood fronts • Customiz stain 	Prices at right Prices at right No cost +\$27 +\$65 plus cost of laminate Prices at right Prices at right No cost	Specify Premium wood 2 finish number. Specify Premium wood 3 finish number. Specify with <i>Customiz stain</i> . Specify wood veneer color number. ▶ See <i>Surface Materials Reference Manual</i> . Specify Premium wood 2 finish number. Specify Premium wood 3 finish number. Specify with <i>Customiz stain</i> .
Drawer Slide <ul style="list-style-type: none"> • Soft close drawer slides 	+\$30 per drawer	Specify with <i>soft close drawers</i> .
Lock and Keying <ul style="list-style-type: none"> • Lock <ul style="list-style-type: none"> • Ember Chrome • Polished Chrome • Keying <ul style="list-style-type: none"> • Factory- and field-installed keying units 	No cost No cost ▶ Page 668	Specify with <i>9250 Ember Chrome lock</i> . Specify with <i>9201 Polished Chrome lock</i> .
Miter Fold Drawer <ul style="list-style-type: none"> • Miter fold drawer 	-\$67	Specify with <i>miter fold drawers</i> .

▶ Options, continued on next page

Tip: Soft close drawer slides only apply to storage that has 15"W and 18"W drawers.

Tip: Soft close slides are available for both dovetail and miter fold construction.

Tip: When integral pull is specified with a 9250 Ember Chrome lock, the lock housing is black. When 9201 Polished Chrome lock is specified, the lock housing is nickel.

► Options, continued from previous page

Tip: Depth of cushion top is 20¾".

Tip: Seam pattern is determined by upholstery selected.

► See Elective Elements Wood Systems Furniture Specification Guide.

Options	Price	Required to Specify	
Cushion Top	• Cushion top	+\$284 each	Specify <i>with cushion top</i> and select fabric color number.
Upholstery	• Fabric price group 1	No cost	Specify fabric color number.
	• Fabric price group 2	+\$ 10	Specify fabric color number.
	• Fabric price group 3	+\$ 38	Specify fabric color number.
	• Fabric price group 4	+\$ 47	Specify fabric color number.
	• Fabric price group 5	+\$ 59	Specify fabric color number.
	• Fabric price group 6	+\$ 83	Specify fabric color number.
	• Fabric price group 7	+\$100	Specify fabric color number.
	• Fabric price group 8	+\$145	Specify fabric color number.
	• Fabric price group 9	+\$186	Specify fabric color number.
	• Fabric price group 10	+\$226	Specify fabric color number.
	• Leather price group	+\$580	Specify leather color number.
	• Select Surfaces leather price group 1	+\$580	► See <i>Surface Materials Reference Manual</i> .
	• Elmosoft leather price group	+\$671	Specify Elmosoft leather color number.
	• Select Surfaces leather price group 2	+\$671	► See <i>Surface Materials Reference Manual</i> .
	• Customer's Own Material (COM) or Customer's Own Leather (COL)	+\$ 16	► See <i>Surface Materials Reference Manual</i> .

Specification Information						
Dimensions			Base Prices		Options	
D	W	H	Wood Case	Laminate Case	(Add \$ to Base Price)	
Style Number			Wood Front	Laminate Front	Premium Wood	
				Wood Front	Wood Case with Wood Front	Wood Case with Laminate Front
					Wood 2	Wood 3

Plinth Base Mobile Pedestal



One Box and One File Drawer

22¾"	15½"	23"	E6PM201523	\$1568	\$1090	\$1316	+\$67	+\$232	+\$26	+\$90
------	------	-----	-------------------	--------	--------	--------	-------	--------	-------	-------

Plinth Base High Pedestals

Wood Veneer or Laminate

SIN 711.2

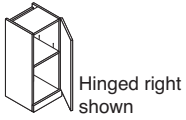

Standard Includes	Required to Specify
<ul style="list-style-type: none"> High pedestal: <ul style="list-style-type: none"> –Wood case with wood front –Laminate case with same or contrasting laminate front –Laminate case with wood front Unfinished back Unfinished open top Lock, keyed random (not available on open high pedestal) 	<ol style="list-style-type: none"> Style number Wood or laminate color number for high pedestal Laminate color number for laminate fronts on laminate case, if selected Wood color number for wood fronts on laminate cases, if selected Pull shape (see below under Required Selections) Finish color number for pull Finish color number for lock Options, if selected (see below) <p>▶ See <i>Surface Materials</i>, page 604.</p>

Required Selections

Pull Shape

Contemporary No cost	Jazz +\$17 each	Bar +\$23 each	Nile +\$23 each	Integral* +\$23 each	Transitional +\$23 each	Inset +\$23 each	Beam +\$36 each

*Not available on laminate or composite fronts.

Options	Price	Required to Specify
Surface Materials Wood high pedestal <ul style="list-style-type: none"> Premium wood 2 Premium wood 3 Customiz stain 	Prices at right Prices at right No cost	Specify Premium wood 2 finish number. Specify Premium wood 3 finish number. Specify <i>with Customiz stain</i> .
Laminate high pedestal <ul style="list-style-type: none"> Open Line laminate Premium wood 2 on wood fronts Premium wood 3 on wood fronts Customiz stain 	+\$65 plus cost of laminate Prices at right Prices at right No cost	▶ See <i>Surface Materials Reference Manual</i> . Specify Premium wood 2 finish number. Specify Premium wood 3 finish number. Specify <i>with Customiz stain</i> .
Lock and Keying Lock <ul style="list-style-type: none"> Ember Chrome Polished Chrome 	No cost No cost	Specify <i>with 9250 Ember Chrome lock</i> . Specify <i>with 9201 Polished Chrome lock</i> .
Keying <ul style="list-style-type: none"> Factory- and field-installed keying units 		▶ Page 668
Shelves <ul style="list-style-type: none"> 3/4" shelf Metal shelf 	No cost –\$25 per shelf	Specify <i>with 3/4" shelf</i> . Specify <i>with metal shelves</i> and select paint color number.
Related Products <ul style="list-style-type: none"> Back panels for use with high pedestals Single-high overhead cabinets Side support frame 		▶ Page 284 ▶ Pages 522–528 ▶ Page 558

Tip: When integral pull is specified with a 9250 Ember Chrome lock, the lock housing is black. When 9201 Polished Chrome lock is specified, the lock housing is nickel.

Tip: Locks not available on high pedestals with doors specified with integral or beam pulls.

Specification Information

Dimensions			Style Number	Base Prices			Options					
D	W	H		Wood Case	Laminate Case		(Add \$ to Base Price)					
				Wood Front	Laminate Front	Wood Front	Premium Wood					
							Wood Case with Wood Front	Laminate Case with Wood Front	Wood 2	Wood 3	Wood 2	Wood 3

Plinth Base High Pedestals

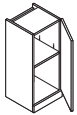

Hinged Door with One Adjustable Shelf

Hinged Left

15¾"	15"	35⅞"	E6PH151535L	\$1594	\$1142	\$1355	+\$67	+\$232	+\$26	+\$90
------	-----	------	--------------------	--------	--------	--------	-------	--------	-------	-------

Hinged Right

15¾"	15"	35⅞"	E6PH151535R	\$1594	\$1142	\$1355	+\$67	+\$232	+\$26	+\$90
------	-----	------	--------------------	--------	--------	--------	-------	--------	-------	-------

Specification Information

Dimensions			Style Number	Base Prices			Options					
D	W	H		Wood Case	Laminate Case		(Add \$ to Base Price)					
				Open Front	Open Front	Open Front	Premium Wood					
							Wood Case with Open Front		Wood 2	Wood 3		

Plinth Base High Pedestals

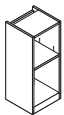

Open with One Adjustable Shelf

15"	15"	35⅞"	E6PH151535P	\$1280	\$930		+\$65	+\$230		
-----	-----	------	--------------------	--------	-------	--	-------	--------	--	--

Plinth Base Lateral Files—Freestanding 2-High

Wood Veneer or Laminate

SIN 711.2

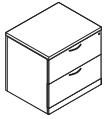

Standard Includes	Required to Specify
-------------------	---------------------

- | | |
|--|--|
| <ul style="list-style-type: none"> • Worksurface: wood veneer or laminate • Wood worksurface with wood edge: <ul style="list-style-type: none"> –Solid wood edge on visitor’s side –Veneer edge on other sides • Laminate worksurface with plastic edge: <ul style="list-style-type: none"> –3 mm plastic edge on user and visitor’s side –1 mm plastic edge on other sides, plastic default to match user’s side • Laminate worksurface with wood edge: <ul style="list-style-type: none"> –Solid wood edge on user and visitor’s side –1 mm plastic edge on other sides, color default to match worksurface • Lateral file case: <ul style="list-style-type: none"> –Wood case with wood front –Laminate case with same or contrasting laminate front –Laminate case with wood front • Proud finished back panel to match case • One fastened metal filing system per file drawer: black only • Lock, keyed random • Counterweight package • Standard close drawers | <ol style="list-style-type: none"> 1 Style number 2 Wood or laminate color number for worksurface and lateral file case 3 Wood or plastic edge color number for all sides on laminate worksurface, if selected 4 Laminate color number for laminate fronts on laminate case, if selected 5 Wood color number for wood fronts on laminate cases, if selected 6 Worksurface profile (see below under Required Selections) 7 Pull shape (see below under Required Selections) 8 Finish color number for pull 9 Options, if selected (see below) <p>▶ See <i>Surface Materials</i>, page 604.</p> |
|--|--|

Required Selections (Prices at Right)

Wood Worksurface Edge Profiles				Laminate Worksurface Edge Profiles			
Wood Square Profile	Wood Bullnose Profile	Wood Waterfall Profile	Wood Blade Profile	Plastic Square Profile	Plastic Blade Profile	Wood Square Profile	Wood Bullnose Profile
Contemporary No cost	Jazz +\$17 each	Bar +\$23 each	Nile +\$23 each	Integral* +\$23 each	Transitional +\$23 each	Inset +\$23 each	Beam +\$36 each

*Not available on laminate or composite fronts.

SIN 711.2

	Options	Price	Required to Specify
Surface Materials	Wood lateral file		
	• Premium wood 2	+\$ 83	Specify Premium wood 2 finish number.
	• Premium wood 3	+\$291	Specify Premium wood 3 finish number.
	• Customiz stain	No cost	Specify with <i>Customiz stain</i> .
	Laminate lateral file		
	• Laminate front on laminate case	-\$350	Specify with <i>laminate front on laminate case</i> .
	• Open Line laminate	+\$ 65 plus cost of laminate	▶ See <i>Surface Materials Reference Manual</i> .
	• Premium wood 2 on wood edge on 30"W	+\$ 26	Specify Premium wood 2 finish number.
	• Premium wood 3 on wood edge on 30"W	+\$ 90	Specify Premium wood 3 finish number.
	• Premium wood 2 on wood edge on 36"W	+\$ 45	Specify Premium wood 2 finish number.
	• Premium wood 3 on wood edge on 36"W	+\$156	Specify Premium wood 3 finish number.
	• Customiz stain on wood edge on 30"W	No cost	Specify with <i>Customiz stain</i> .
	• Customiz stain on wood edge on 36"W	No cost	Specify with <i>Customiz stain</i> .
	• Premium wood 2 on wood front	+\$ 51	Specify with <i>wood front on laminate case</i> and indicate Premium wood 2 finish number.
• Premium wood 3 on wood front	+\$179	Specify with <i>wood front on laminate case</i> and indicate Premium wood 3 finish number.	
• Customiz stain on wood front	No cost	Specify with <i>Customiz stain</i> .	
Lock and Keying	Lock		
	• Ember Chrome	No cost	Specify with <i>9250 Ember Chrome lock</i> .
	• Polished Chrome	No cost	Specify with <i>9201 Polished Chrome lock</i> .
	Keying		
	• Factory- and field-installed keying		▶ Page 668
Miter Fold Drawer	• For two-high	-\$102	Specify with <i>miter fold drawer construction</i> .

Tip: When integral pull is specified with a 9250 Ember Chrome lock, the lock housing is black. When 9201 Polished Chrome lock is specified, the lock housing is nickel.

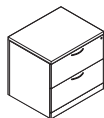

Specification Information									
Dimensions			Style Number	Base Prices					
D	W	H		Veneer			Laminate		
				Wood Square Edge	Wood Bullnose Edge	Wood Waterfall or Blade Edge	3 mm Plastic Square Edge	Laminate Blade Edge	Wood Square or Bullnose Edge

Plinth Base Lateral Files

Two-High Lateral Files

24"	30"	29"	E6LF243029T	\$2516	\$2616	\$2662	\$2178	\$2274	\$2338
24"	36"	29"	E6LF243629T	\$2694	\$2794	\$2840	\$2320	\$2416	\$2480

Elective Elements

Plinth Base Lateral Files—Freestanding 3-High and 4-High

Wood Veneer or Laminate

SIN 711.2



Standard Includes	Required to Specify
-------------------	---------------------

- | | |
|---|--|
| <ul style="list-style-type: none"> Lateral file: <ul style="list-style-type: none"> –Wood case with wood front –Laminate case with same or contrasting laminate front –Laminate case with wood front Finished inset top and back panel One fastened metal filing system per file drawer: black only Lock, keyed random Counterweight package | <ol style="list-style-type: none"> Style number Wood or laminate color number for lateral file Laminate color number for laminate fronts on laminate case, if selected Wood color number for wood fronts on laminate cases, if selected Pull shape (see below under Required Selections) Finish color number for pull Options, if selected (see below) <p>▶ See <i>Surface Materials</i>, page 604.</p> |
|---|--|

Required Selections

Pull Shape

Contemporary No cost	Jazz +\$17 each	Bar +\$23 each	Nile +\$23 each	Integral* +\$23 each	Transitional +\$23 each	Inset +\$23 each	Beam +\$36 each

*Not available on laminate or composite fronts.

Options	Price	Required to Specify
---------	-------	---------------------

Surface Materials	Wood lateral file <ul style="list-style-type: none"> Premium wood 2 Premium wood 3 Customiz stain 	Prices at right Prices at right No cost	Specify Premium wood 2 finish number. Specify Premium wood 3 finish number. Specify <i>with Customiz stain</i> .
	Laminate lateral file <ul style="list-style-type: none"> Open Line laminate Premium wood 2 on wood fronts Premium wood 3 on wood fronts Customiz stain 	+\$ 65 plus cost of laminate Prices at right Prices at right No cost	▶ See <i>Surface Materials Reference Manual</i> . Specify Premium wood 2 finish number. Specify Premium wood 3 finish number. Specify <i>with Customiz stain</i> .
Lock and Keying	Lock <ul style="list-style-type: none"> Ember Chrome Polished Chrome 	No cost No cost	Specify <i>with 9250 Ember Chrome lock</i> . Specify <i>with 9201 Polished Chrome lock</i> .
	Keying <ul style="list-style-type: none"> Factory- and field-installed keying units 		▶ Page 668
Miter Fold Drawer	<ul style="list-style-type: none"> For three-high 	–\$153	Specify <i>with miter fold drawer construction</i> .
	<ul style="list-style-type: none"> For four-high 	–\$204	Specify <i>with miter fold drawer construction</i> .

Tip: When integral pull is specified with a 9250 Ember Chrome lock, the lock housing is black. When 9201 Polished Chrome lock is specified, the lock housing is nickel.

SIN 711.2

Specification Information

Dimensions			Style Number	Base Prices			Options				
D	W	H		Wood Case	Laminate Case		(Add \$ to Base Price)				
				Wood Front	Laminate Front	Wood Front	Premium Wood				
							Wood Case with Wood Front	Laminate Case with Wood Front			
							Wood 2	Wood 3	Wood 2	Wood 3	

Plinth Base Lateral Files



Three-High Lateral Files

24"	30"	39 ³ / ₈ "	E6LF243041E	\$3039	\$2025	\$2607	+\$230	+\$809	+\$65	+\$230
24"	36"	39 ³ / ₈ "	E6LF243641E	\$3261	\$2180	\$2791	+\$230	+\$809	+\$65	+\$230



Four-High Lateral Files

24"	30"	51 ¹ / ₄ "	E6LF243051F	\$3710	\$2369	\$3186	+\$230	+\$809	+\$65	+\$230
24"	36"	51 ¹ / ₄ "	E6LF243651F	\$3991	\$2547	\$3422	+\$230	+\$809	+\$65	+\$230
:	:	:	:	:	:	:	:	:	:	:

One-High Open Plinth Base Pedestals for Ology Application

SIN 711.2

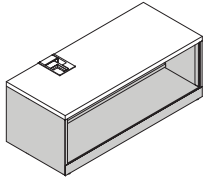

Tip: Ships without top. Picture shows fully assembled product. To specify a top option, see style number E6WSHAD
▶ page 346.

Tip: Leveling glides adjust up to 3/4".

Tip: If back panel eliminated, use Elective Elements' filler panel when against wall or back-to-back, if desired.

Tip: Modesty panels and screens must be undersized and justified to the outside of the straight worksurface when used.

Tip: Select a common top to create a one-high credenza.

Tip: To help avoid pinch point, the pedestal for Ology application extends 1" past the back of the Elective Elements common top.

Standard Includes	Required to Specify
<ul style="list-style-type: none"> • Case with back panel: wood veneer or laminate • Grommet in top of case • Removable interior cover • Skeleton bone wire manager 	<ol style="list-style-type: none"> 1 Style number 2 Width (see below under Required Selections) 3 Wood or laminate color number for case 4 Options, if selected (see below) <p>▶ See <i>Surface Materials</i>, page 604.</p>

Width	Required Selections	Price	Required to Specify
	• 24"W	Prices below	Specify with 24"W.
	• 30"W	Prices below	Specify with 30"W.
	• 36"W	Prices below	Specify with 36"W.
	• 42"W	Prices below	Specify with 42"W.

Surface Materials	Options	Price	Required to Specify
	Case		
	• Laminate	-\$191	Specify laminate finish number.
	• Open Line laminate	-\$126 plus cost of laminate	▶ See <i>Surface Materials Reference Manual</i> .
	• Premium Wood	No cost	Specify wood finish number.
	• Premium Wood 2	+\$ 41	Specify Premium wood 2 finish number.
	• Premium Wood 3	+\$142	Specify Premium wood 3 finish number.
	• Full-fill finish	No cost	Specify wood veneer color number.
	• Customiz stain	No cost	Specify with <i>Customiz stain</i> .
	Grain Direction		
	• No grain direction	No cost	Specify with <i>no grain direction</i> .
	• Vertical	No cost	Specify with <i>vertical grain direction</i> .
	• Horizontal	No cost	Specify with <i>horizontal grain direction</i> .

Related Products	Options	Price	Required to Specify
	• Common Top for Ology application		▶ Page 346
	• Ology height-adjustable desks		▶ See <i>Height Adjustable Desks Specification Guide</i> .

Specification Information						
Style Number	Dimensions			Base Price	Option	
	D	H	W		(Add \$ to Base Price)	
					Omit Back Panel	
E6PDHAD	17 1/4"	15 1/2"	24"	\$1553	-\$127	
	17 1/4"	15 1/2"	30"	\$1656	-\$145	
	17 1/4"	15 1/2"	36"	\$1759	-\$163	
	17 1/4"	15 1/2"	42"	\$1867	-\$181	

One-High Open Plinth
Base Pedestals for Ology
Application

SIN 711.2

Common Top for Ology Application

SIN 711.2

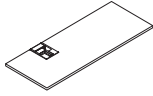

Standard Includes	Required to Specify
<ul style="list-style-type: none"> • Common top: wood veneer or laminate • Wood common top with wood edge: <ul style="list-style-type: none"> –3 mm wood square profile on user side –0.5 mm veneer on other sides • Laminate common top with plastic edge: <ul style="list-style-type: none"> –3 mm plastic edge on user’s side –1 mm plastic edge on other sides, plastic default to match user’s side • Laminate common top with wood edge: <ul style="list-style-type: none"> –Solid wood edge on user’s side –1 mm plastic edge on other sides, color default to match worksurface 	<ol style="list-style-type: none"> 1 Style number 2 Width (see below under Required Selections) 3 Wood or laminate color number 4 Wood edge color number for all sides on wood worksurface, if selected 5 Plastic edge color number for all sides on laminate worksurface, if selected 6 Common top profile (see below under Required Selections) 7 Application (see below under Required Selections) 8 Options, if selected (see below) <p>▶ See <i>Surface Materials</i>, page 604.</p>

	Required Selections	Price	Required to Specify
Width	<ul style="list-style-type: none"> • 24"W • 30"W • 36"W • 42"W • 48"W • 54"W • 60"W • 66"W • 72"W • 78"W • 84"W • 90"W • 96"W • 102"W • 108"W • 114"W • 120"W 	<p>Prices at right</p> <p>Prices at right</p> <p>Prices at right</p> <p>Prices at right</p> <p>Prices at right</p> <p>Prices at right</p> <p>Prices at right</p> <p>Prices at right</p> <p>Prices at right</p> <p>Prices at right</p> <p>Prices at right</p> <p>Prices at right</p> <p>Prices at right</p> <p>Prices at right</p> <p>Prices at right</p> <p>Prices at right</p> <p>Prices at right</p> <p>Prices at right</p> <p>Prices at right</p> <p>Prices at right</p> <p>Prices at right</p> <p>Prices at right</p>	<p>Specify with 24"W.</p> <p>Specify with 30"W.</p> <p>Specify with 36"W.</p> <p>Specify with 42"W.</p> <p>Specify with 48"W.</p> <p>Specify with 54"W.</p> <p>Specify with 60"W.</p> <p>Specify with 66"W.</p> <p>Specify with 72"W.</p> <p>Specify with 78"W.</p> <p>Specify with 84"W.</p> <p>Specify with 90"W.</p> <p>Specify with 96"W.</p> <p>Specify with 102"W.</p> <p>Specify with 108"W.</p> <p>Specify with 114"W.</p> <p>Specify with 120"W.</p>

Wood Common Top Edge Profile **Laminate Common Top Edge Profile**

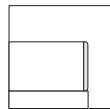
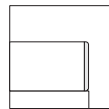
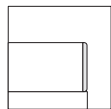

Prices at right

Wood Square Profile

Plastic Square Profile Wood Square Profile

Application	<ul style="list-style-type: none"> • Left-hand application • Right-hand application 	<p>No cost</p> <p>No cost</p>	<p>Specify with <i>Ology left-hand application.</i></p> <p>Specify with <i>Ology right-hand application.</i></p>
--------------------	---	-------------------------------	--

SIN 711.2

Options	Price	Required to Specify	
Surface Materials	Wood veneer common top		
<ul style="list-style-type: none"> Premium wood 2 Premium wood 3 Full-fill finish Customiz stain 	Prices below Prices below Prices below No cost	Specify Premium wood 2 finish number. Specify Premium wood 3 finish number. Specify wood veneer color number. Specify with Customiz stain	
	Laminate common top		
<ul style="list-style-type: none"> Laminate Open Line laminate 	Prices below Prices below plus cost of laminate	▶ See Surface Materials Reference Manual. Specify Premium wood 2 finish number. Specify Premium wood 3 finish number.	
	<ul style="list-style-type: none"> Premium wood 2 on wood edge Premium wood 3 on wood edge 	Prices below Prices below	
Grain Direction	<ul style="list-style-type: none"> No grain direction Long grain Short grain 	No cost No cost No cost	Specify with no grain direction. Specify with long grain. Specify with short grain.
Related Products	<ul style="list-style-type: none"> One-high open plinth base pedestals for Ology application Modesty panels Universal privacy/modesty screens Ology height-adjustable desks 		▶ Page 344 ▶ Page 302 ▶ Page 302 ▶ See Height Adjustable Desks Specification Guide.

Specification Information

Style Number	Dimensions		Base Prices			Options (Add \$ to Base Price)			
	D	W	Veneer	Laminate		Premium Wood	Full-Fill Finish	Open Line Laminate	
			Wood Square Edge	3 mm Plastic Square Edge	Wood Square Edge	Wood 2	Wood 3		
E6WSHAD	18"	24"	\$ 479	\$ 190	\$ 431	+\$26	+\$ 90	+\$27	-\$214
	18"	30"	\$ 509	\$ 220	\$ 461	+\$26	+\$ 90	+\$27	-\$214
	18"	36"	\$ 522	\$ 233	\$ 474	+\$45	+\$156	+\$45	-\$214
	18"	42"	\$ 577	\$ 251	\$ 528	+\$45	+\$156	+\$45	-\$250
	18"	48"	\$ 624	\$ 298	\$ 575	+\$45	+\$156	+\$45	-\$250
	18"	54"	\$ 646	\$ 320	\$ 597	+\$45	+\$156	+\$45	-\$250
	18"	60"	\$ 705	\$ 342	\$ 654	+\$65	+\$230	+\$65	-\$285
	18"	66"	\$ 748	\$ 385	\$ 697	+\$65	+\$230	+\$65	-\$285
	18"	72"	\$ 800	\$ 437	\$ 749	+\$65	+\$230	+\$65	-\$285
	18"	78"	\$ 842	\$ 479	\$ 791	+\$65	+\$230	+\$65	-\$285
	18"	84"	\$1023	\$ 660	\$ 972	+\$65	+\$230	+\$65	-\$285
	18"	90"	\$1193	\$ 830	\$1142	+\$65	+\$230	+\$65	-\$285
	18"	96"	\$1372	\$1009	\$1321	+\$65	+\$230	+\$65	-\$285
	18"	102"	\$1578	\$1179	\$1528	+\$92	+\$319	+\$92	-\$320
	18"	108"	\$1815	\$1416	\$1765	+\$92	+\$319	+\$92	-\$320
	18"	114"	\$2087	\$1688	\$2037	+\$92	+\$319	+\$92	-\$320
	18"	120"	\$2400	\$2001	\$2350	+\$92	+\$319	+\$92	-\$320

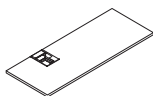

Elective Elements

Plinth Base Freestanding Bookcases—Open

Wood Veneer or Laminate

SIN 711.2

Tip: Freestanding bookcases that are 72½"H or 77½"H have an unfinished back and must be placed up against a wall or back-to-back.

Tip: Shelves with less than 12" of clearance height will not hold some binders in the vertical orientation.

Tip: Specify optional 1⅛" thick heavy load shelves for heavy load conditions. Heavy load conditions are defined as loads of 100 pounds or greater. Heavy load shelves should be specified on wider units (30"W or 36"W) loaded with books or other heavy objects.

Tip: Glide hole covers are black and are visible in bookcases.

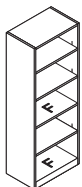
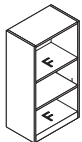

Standard Includes	Required to Specify
<ul style="list-style-type: none"> Open bookcase <ul style="list-style-type: none"> –Wood or laminate Finished inset back on 45"H and 65⅝"H bookcases Unfinished inset back on 72½"H or 77½"H bookcases Shelves: wood or laminate to match case 	<ol style="list-style-type: none"> Style number Wood or laminate color number for bookcase Options, if selected (see below) <ul style="list-style-type: none"> ▶ See <i>Surface Materials</i>, page 604.

Options	Price	Required to Specify
Surface Materials Wood bookcase <ul style="list-style-type: none"> Premium wood 2 Premium wood 3 Customiz stain Laminate bookcase <ul style="list-style-type: none"> Open Line laminate Customiz stain 	Prices below and at right Prices below and at right No cost +\$ 65 plus cost of laminate No cost	Specify Premium wood 2 finish number. Specify Premium wood 3 finish number. Specify <i>with Customiz stain</i> . ▶ See <i>Surface Materials Reference Manual</i> . Specify <i>with Customiz stain</i> .
Shelves Heavy load shelves <ul style="list-style-type: none"> On 45"H and 65⅝"H bookcases On 72½"H or 77½"H bookcases Metal shelf	+\$ 46 +\$113 –\$ 25 per shelf	Specify <i>with heavy load shelves</i> . Specify <i>with heavy load shelves</i> . Specify <i>with metal shelves</i> and select paint color number.

Specification Information							
Dimensions			Style	Base Prices		Options	
D	W	H	Number	Wood Case	Laminate Case	(Add \$ to Base Price)	
				Open Front	Open Front	Premium Wood	
						Wood Case with Open Front	
						Wood 2	Wood 3

Plinth Base Freestanding Bookcases

Open

45"H Bookcases

One Adjustable Shelf, Two Fixed Shelves

D	W	H	Style Number	Wood Case	Laminate Case	Options	Options
15"	24"	45"	E6BF152445P	\$1694	\$1229	+\$169	+\$ 594
15"	30"	45"	E6BF153045P	\$1795	\$1330	+\$169	+\$ 594
15"	36"	45"	E6BF153645P	\$1895	\$1430	+\$169	+\$ 594

65⅝"H Bookcases

Three Adjustable Shelves, Two Fixed Shelves

D	W	H	Style Number	Wood Case	Laminate Case	Options	Options
15"	24"	65⅝"	E6BF152465P	\$2058	\$1593	+\$314	+\$1099
15"	30"	65⅝"	E6BF153065P	\$2177	\$1712	+\$314	+\$1099
15"	36"	65⅝"	E6BF153665P	\$2296	\$1831	+\$314	+\$1099

▶ Specification Information, continued on next page

► Specification Information, continued from previous page

Specification Information							
Dimensions			Style Number	Base Prices		Options	
D	W	H		Wood Case	Laminate Case	(Add \$ to Base Price)	
				Open Front	Open Front	Premium Wood	
						Wood Case with Open Front	
						Wood 2	Wood 3

Plinth Base Freestanding Bookcases, continued

Open

72½"H Bookcases

Three Adjustable Shelves, Two Fixed Shelves

15"	24"	72½"	E6BF152472P	\$2228	\$1763	+\$314	+\$1099
15"	30"	72½"	E6BF153072P	\$2356	\$1891	+\$314	+\$1099
15"	36"	72½"	E6BF153672P	\$2485	\$2020	+\$314	+\$1099
:	:	:	:	:	:	:	:

77½"H Bookcases

Four Adjustable Shelves, Two Fixed Shelves

15"	24"	77½"	E6BF152477P	\$2398	\$1933	+\$314	+\$1099
15"	30"	77½"	E6BF153077P	\$2536	\$2071	+\$314	+\$1099
15"	36"	77½"	E6BF153677P	\$2672	\$2207	+\$314	+\$1099
:	:	:	:	:	:	:	:

F=Fixed shelf

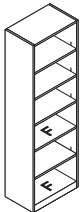
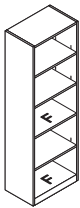

F = Fixed shelf

Plinth Base Freestanding Bookcases with Doors

Wood Veneer or Laminate

SIN 711.2

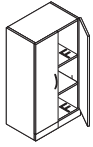

Tip: It is recommended that 72½"H or 77½"H freestanding bookcases be placed up against a wall.

Tip: Shelves with less than 12" of clearance height will not hold some binders in the vertical orientation.

Standard Includes	Required to Specify
-------------------	---------------------

<ul style="list-style-type: none"> • Bookcase with double doors: <ul style="list-style-type: none"> –Wood case with wood front –Laminate case with same or contrasting laminate front –Laminate case with wood front • Finished inset back on 45"H and 65⅝"H bookcases • Unfinished inset back on 72½"H or 77½"H bookcases • Shelves: wood or laminate to match case 	<ol style="list-style-type: none"> 1 Style number 2 Wood or laminate color number for bookcase 3 Laminate color number for laminate fronts on laminate case, if selected 4 Wood color number for wood fronts on laminate cases, if selected 5 Pull shape (see below under Required Selections) 6 Finish color number for pull 7 Options, if selected (see below) <p>▶ See <i>Surface Materials</i>, page 604.</p>
--	--

Required Selection

Pull Shape							
Contemporary	Jazz	Bar	Nile	Integral*	Transitional	Inset	Beam
No cost	+\$17 each	+\$23 each	+\$23 each	+\$23 each	+\$23 each	+\$23 each	+\$36 each

*Not available on laminate or composite fronts.

Options	Price	Required to Specify
---------	-------	---------------------

Surface Materials	Wood bookcase <ul style="list-style-type: none"> • Premium wood 2 • Premium wood 3 • Customiz stain 	Prices at right Prices at right No cost	Specify Premium wood 2 finish number. Specify Premium wood 3 finish number. Specify <i>with Customiz stain</i> .
--------------------------	---	---	--

	Laminate bookcase <ul style="list-style-type: none"> • Open Line laminate • Premium wood 2 on wood fronts • Premium wood 3 on wood fronts • Customiz stain 	+\$ 65 plus cost of laminate Prices at right Prices at right No cost	▶ See <i>Surface Materials Reference Manual</i> . Specify Premium wood 2 finish number. Specify Premium wood 3 finish number. Specify <i>with Customiz stain</i> .
--	---	---	---

Painted Glass Door(s) for Bookcases	Non-locking glass doors <ul style="list-style-type: none"> • On 24"W x 45"H bookcases • On 30"W x 45"H bookcases • On 36"W x 45"H bookcases • On 24"W x 65⅝"H bookcases • On 30"W x 65⅝"H bookcases • On 36"W x 65⅝"H bookcases • On 24"W x 72½"H bookcases • On 30"W x 72½"H bookcases • On 36"W x 72½"H bookcases • On 24"W x 77½"H bookcases • On 30"W x 77½"H bookcases • On 36"W x 77½"H bookcases 	+\$ 634 +\$ 680 +\$ 748 +\$ 748 +\$ 840 +\$ 982 +\$ 817 +\$ 912 +\$1016 +\$ 886 +\$ 982 +\$1048	Specify <i>with glass doors</i> and select finish. Specify <i>with glass doors</i> and select finish. Specify <i>with glass doors</i> and select finish. Specify <i>with glass doors</i> and select finish. Specify <i>with glass doors</i> and select finish. Specify <i>with glass doors</i> and select finish. Specify <i>with glass doors</i> and select finish. Specify <i>with glass doors</i> and select finish. Specify <i>with glass doors</i> and select finish. Specify <i>with glass doors</i> and select finish. Specify <i>with glass doors</i> and select finish. Specify <i>with glass doors</i> and select finish.
--	--	--	--

	Frame <ul style="list-style-type: none"> • Painted metal frame for glass doors 	No cost	Specify <i>with frame</i> and select paint color number.
--	--	---------	--

▶ Options, continued on next page

Tip: Glass doors have a magnetic touch latch. They do not have pulls.

Tip: Double-door units with integral or beam pulls will have a single pull on the right-hand door.

Tip: Specify optional 1⅝" thick heavy load shelves for heavy load conditions. Heavy load conditions are defined as loads of 100 pounds or greater. Heavy load shelves should be specified on wider units (30"W or 36"W) loaded with books or other heavy objects.

SIN 711.2

► Options, continued from previous page

	Options	Price	Required to Specify
Mirrored Glass Door(s) for Bookcases	Non-locking glass doors		
	• On 24"W x 45"H bookcases	+\$ 888	Specify with <i>mirrored glass door</i> and select finish.
	• On 30"W x 45"H bookcases	+\$ 952	Specify with <i>mirrored glass door</i> and select finish.
	• On 36"W x 45"H bookcases	+\$1048	Specify with <i>mirrored glass door</i> and select finish.
	• On 24"W x 65 ⁵ / ₈ "H bookcases	+\$1048	Specify with <i>mirrored glass door</i> and select finish.
	• On 30"W x 65 ⁵ / ₈ "H bookcases	+\$1176	Specify with <i>mirrored glass door</i> and select finish.
	• On 36"W x 65 ⁵ / ₈ "H bookcases	+\$1374	Specify with <i>mirrored glass door</i> and select finish.
	• On 24"W x 72 ¹ / ₂ "H bookcases	+\$1142	Specify with <i>mirrored glass door</i> and select finish.
	• On 30"W x 72 ¹ / ₂ "H bookcases	+\$1276	Specify with <i>mirrored glass door</i> and select finish.
	• On 36"W x 72 ¹ / ₂ "H bookcases	+\$1422	Specify with <i>mirrored glass door</i> and select finish.
	• On 24"W x 77 ¹ / ₂ "H bookcases	+\$1240	Specify with <i>mirrored glass door</i> and select finish.
	• On 30"W x 77 ¹ / ₂ "H bookcases	+\$1374	Specify with <i>mirrored glass door</i> and select finish.
• On 36"W x 77 ¹ / ₂ "H bookcases	+\$1468	Specify with <i>mirrored glass door</i> and select finish.	
	Frame		
	• Painted metal frame for glass doors	No cost	Specify with <i>frame</i> and select paint color number.
Shelves	Heavy load shelves		
	• On 45"H and 65 ⁵ / ₈ "H bookcases	+\$ 46	Specify with <i>heavy load shelves</i> .
	• On 72 ¹ / ₂ "H or 77 ¹ / ₂ "H bookcases	+\$ 113	Specify with <i>heavy load shelves</i> .
	• Metal shelf	-\$ 25 per shelf	Specify with <i>metal shelves</i> and select paint color number.

► Specification Information, on next page

Elective Elements

Plinth Base Freestanding Bookcases with Doors, Wood Veneer or Laminate, continued

SIN 711.2

► Options, on previous page

Specification Information

Dimensions			Style Number	Base Prices			Options					
D	W	H		Wood Case	Laminate Case		(Add \$ to Base Price)					
				Wood Front	Laminate Front	Wood Front	Premium Wood					
							Wood Case with Wood Front	Laminate Case with Wood Front	Wood 2	Wood 3	Wood 2	Wood 3

Plinth Base Freestanding Bookcases

With Two Doors

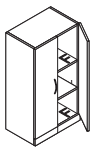

45"H Bookcases

One Adjustable Shelf, Two Fixed Shelves

157/8"	24"	45"	E6BF152445D	\$2323	\$1624	\$2061	+\$214	+\$ 750	+\$45	+\$156
157/8"	30"	45"	E6BF153045D	\$2424	\$1725	\$2162	+\$214	+\$ 750	+\$45	+\$156
157/8"	36"	45"	E6BF153645D	\$2525	\$1826	\$2263	+\$234	+\$ 824	+\$65	+\$230

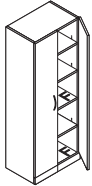

65 5/8"H Bookcases

Three Adjustable Shelves, Two Fixed Shelves

157/8"	24"	65 5/8"	E6BF152465D	\$2687	\$1988	\$2425	+\$379	+\$1329	+\$65	+\$230
157/8"	30"	65 5/8"	E6BF153065D	\$2805	\$2106	\$2543	+\$379	+\$1329	+\$65	+\$230
157/8"	36"	65 5/8"	E6BF153665D	\$2924	\$2225	\$2662	+\$408	+\$1426	+\$92	+\$319

► Specification Information, continued on next page

► Specification Information, continued from previous page

Specification Information											
Dimensions			Style Number	Base Prices			Options				
D	W	H		Wood Case	Laminate Case		(Add \$ to Base Price)				
			Wood Front	Laminate Front	Wood Front	Premium Wood					
						Wood Case with Wood Front	Laminate Case with Wood Front	Wood 2	Wood 3	Wood 2	Wood 3

Plinth Base Freestanding Bookcases, continued

With Two Doors

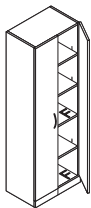

72½"H Bookcases

Three Adjustable Shelves, Two Fixed Shelves

Depth	Width	Height	Style Number	Wood Case	Laminate Case	Wood Front	Premium Wood	Wood Case with Wood Front	Laminate Case with Wood Front	Wood 2	Wood 3
15 7/8"	24"	72 1/2"	E6BF152472D	\$2856	\$2157	\$2594	+\$387	+\$1359	+\$65	+\$230	
15 7/8"	30"	72 1/2"	E6BF153072D	\$2985	\$2286	\$2723	+\$408	+\$1426	+\$92	+\$319	
15 7/8"	36"	72 1/2"	E6BF153672D	\$3113	\$2414	\$2851	+\$408	+\$1426	+\$92	+\$319	

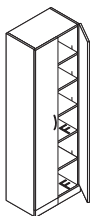

77½"H Bookcases

Four Adjustable Shelves, Two Fixed Shelves

Depth	Width	Height	Style Number	Wood Case	Laminate Case	Wood Front	Premium Wood	Wood Case with Wood Front	Laminate Case with Wood Front	Wood 2	Wood 3
15 7/8"	24"	77 1/2"	E6BF152477D	\$3026	\$2327	\$2764	+\$387	+\$1359	+\$65	+\$230	
15 7/8"	30"	77 1/2"	E6BF153077D	\$3164	\$2465	\$2902	+\$408	+\$1426	+\$92	+\$319	
15 7/8"	36"	77 1/2"	E6BF153677D	\$3301	\$2602	\$3039	+\$408	+\$1426	+\$92	+\$319	

Stacking Bookcases—Open

Wood Veneer or Laminate

SIN 711.2

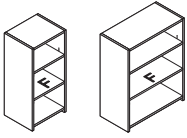

Tip: Shelves with less than 12" of clearance height will not hold some binders in the vertical orientation.

Tip: Specify optional 1 1/8" thick heavy load shelves for heavy load conditions. Heavy load conditions are defined as loads of 100 pounds or greater. Heavy load shelves should be specified on wider units (30"W or 36"W) loaded with books or other heavy objects.

Tip: 7 1/2"H shelves and single-high overhead cabinets can be suspended between stacking bookcases. Specify suspension hardware kit separately.

Tip: 32 1/4"H stacking bookcases align with 55"H Montage panels and freestanding storage units mounted on 1.5 high storage units. 36 5/8"H stacking bookcases align with 65 5/8"H freestanding storage when mounted at standard worksurfaces height of 29". 43 3/4"H stacking bookcases align with 72 5/8"H freestanding storage when mounted at standard worksurfaces height of 29".

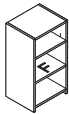

F = Fixed shelf

Standard Includes	Required to Specify
<ul style="list-style-type: none"> Open bookcase <ul style="list-style-type: none"> – wood or laminate Unfinished inset back Shelves: wood or laminate to match case 	<ol style="list-style-type: none"> Style number Wood or laminate color number for bookcase Options, if selected (see below) <ul style="list-style-type: none"> ▶ See <i>Surface Materials</i>, page 604.

Options	Price	Required to Specify
Surface Materials Wood bookcase <ul style="list-style-type: none"> Premium wood 2 Premium wood 3 Customiz stain 	Prices below and at right Prices below and at right No cost	Specify Premium wood 2 finish number. Specify Premium wood 3 finish number. Specify with <i>Customiz stain</i> .
Laminate bookcase <ul style="list-style-type: none"> Open Line laminate 	+\$ 65 plus cost of laminate	▶ See <i>Surface Materials Reference Manual</i> .

Options	Price	Required to Specify
Finished Inset Back Finished inset back panel for 32 1/4"H bookcases <ul style="list-style-type: none"> Laminate Wood 	+\$111 +\$222	Specify with <i>laminate finished inset back</i> . Specify with <i>wood finished inset back</i> .
Finished inset back panel for 36 5/8"H, 43 3/4"H, and 48 9/16"H bookcases <ul style="list-style-type: none"> Laminate Wood 	+\$140 +\$278	Specify with <i>laminate finished inset back</i> . Specify with <i>wood finished inset back</i> .

Options	Price	Required to Specify
Shelves Heavy load shelves <ul style="list-style-type: none"> On 32 1/4"H, 36 5/8"H, and 43 3/4"H bookcases On 48 9/16"H bookcases 	+\$ 46 +\$ 67	Specify with <i>heavy load shelves</i> . Specify with <i>heavy load shelves</i> .
<ul style="list-style-type: none"> Metal shelf 	–\$ 25 per shelf	Specify with <i>metal shelves</i> and select paint color number.

Related Products	Options
<ul style="list-style-type: none"> Single-high overhead cabinets Organizer, open, and accessory shelves Suspension hardware kit Finished back panels for stacking bookcases 	<ul style="list-style-type: none"> ▶ Pages 522–528 ▶ Page 536 ▶ Page 558 ▶ Page 361

Specification Information							
Dimensions			Style	Base Prices		Options	
D	W	H	Number	Wood Case	Laminate Case	(Add \$ to Base Price)	
				Open Front	Open Front	Premium Wood	
						Wood Case with Open Front	
						Wood 2	Wood 3

Stacking Bookcases

Open Bookcases

32 1/4"H Bookcases

Open, One Fixed Shelf, Two Adjustable Shelves

Depth	Width	Height	Model	Wood Case Price	Laminate Case Price	Wood 2 Option	Wood 3 Option
15"	15"	32 1/4"	E6BS151532P	\$1113	\$ 706	+\$169	+\$594
15"	18"	32 1/4"	E6BS151832P	\$1212	\$ 805	+\$169	+\$594
15"	30"	32 1/4"	E6BS153032P	\$1568	\$1161	+\$169	+\$594
15"	36"	32 1/4"	E6BS153632P	\$1668	\$1261	+\$169	+\$594

▶ Specification Information, continued on next page

► Specification Information, continued from previous page

Specification Information							
Dimensions			Style Number	Base Prices		Options	
D	W	H		Wood Case	Laminate Case	(Add \$ to Base Price)	
				Open Front	Open Front	Premium Wood	
						Wood Case with Open Front	
						Wood 2	Wood 3

Stacking Bookcases, continued

Open Bookcases

32¹/₄"H Bookcases, continued

Open, One Fixed Shelf, Two Adjustable Shelves, continued

Plinth Base

17 ¹ / ₄ "	15"	32 ¹ / ₄ "	E6BS171532P	\$1225	\$ 818	+\$169	+\$ 594
17 ¹ / ₄ "	18"	32 ¹ / ₄ "	E6BS171832P	\$1334	\$ 927	+\$169	+\$ 594
17 ¹ / ₄ "	30"	32 ¹ / ₄ "	E6BS173032P	\$1725	\$1318	+\$169	+\$ 594
17 ¹ / ₄ "	36"	32 ¹ / ₄ "	E6BS173632P	\$1834	\$1427	+\$169	+\$ 594
:	:	:	:	:	:	:	:

36⁵/₈"H Bookcases

Open, One Fixed Shelf, Two Adjustable Shelves

15"	15"	36 ⁵ / ₈ "	E6BS151536P	\$1138	\$ 731	+\$169	+\$ 594
15"	18"	36 ⁵ / ₈ "	E6BS151836P	\$1237	\$ 830	+\$169	+\$ 594
15"	30"	36 ⁵ / ₈ "	E6BS153036P	\$1594	\$1187	+\$169	+\$ 594
15"	36"	36 ⁵ / ₈ "	E6BS153636P	\$1693	\$1286	+\$169	+\$ 594
:	:	:	:	:	:	:	:

43¹/₂"H Bookcases

Open, One Fixed Shelf, Two Adjustable Shelves

15"	15"	43 ¹ / ₂ "	E6BS151543P	\$1253	\$ 846	+\$169	+\$ 594
15"	18"	43 ¹ / ₂ "	E6BS151843P	\$1350	\$ 943	+\$169	+\$ 594
15"	30"	43 ¹ / ₂ "	E6BS153043P	\$1752	\$1345	+\$169	+\$ 594
15"	36"	43 ¹ / ₂ "	E6BS153643P	\$1852	\$1445	+\$169	+\$ 594
:	:	:	:	:	:	:	:

48⁹/₁₆"H Bookcases

Open, One Fixed Shelf, Three Adjustable Shelves

15"	15"	48 ⁹ / ₁₆ "	E6BS151548P	\$1366	\$ 959	+\$314	+\$1099
15"	18"	48 ⁹ / ₁₆ "	E6BS151848P	\$1465	\$1058	+\$314	+\$1099
15"	30"	48 ⁹ / ₁₆ "	E6BS153048P	\$1911	\$1504	+\$314	+\$1099
15"	36"	48 ⁹ / ₁₆ "	E6BS153648P	\$2012	\$1605	+\$314	+\$1099
:	:	:	:	:	:	:	:

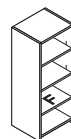
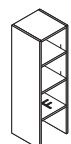

F = Fixed shelf

Stacking Bookcases with Doors

Wood Veneer or Laminate

SIN 711.2

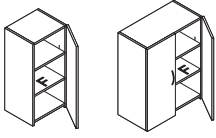

Tip: 32 1/4"H stacking bookcases align with 55"H Montage panels and freestanding storage units mounted on plinth base 1.5 high storage units. 36 5/8"H stacking bookcases align with 65 5/8"H freestanding storage when mounted at standard worksurfaces height of 29". 43 1/2"H stacking bookcases align with 72 1/2"H freestanding storage when mounted at standard worksurfaces height of 29".

Standard Includes	Required to Specify
<ul style="list-style-type: none"> • Bookcase with door(s), if selected: <ul style="list-style-type: none"> –Wood case with wood front –Laminate case with same or contrasting laminate front –Laminate case with wood front • Single door on 15"W and 18"W units • Two doors on 30"W and 36"W units • Unfinished inset back • Shelves: wood or laminate to match case 	<ol style="list-style-type: none"> 1 Style number 2 Wood or laminate color number for bookcase 3 Laminate color number for laminate fronts on laminate case, if selected 4 Wood color number for wood fronts on laminate cases, if selected 5 Pull shape (see below under Required Selections) 6 Finish color number for pull 7 Options, if selected (see below) <p>▶ See <i>Surface Materials</i>, page 604.</p>

Required Selection							
Pull Shape							
Contemporary	Jazz	Bar	Nile	Integral*	Transitional	Inset	Beam
No cost	+\$17 each	+\$23 each	+\$23 each	+\$23 each	+\$23 each	+\$23 each	+\$36 each

*Not available on laminate or composite fronts.

Options	Price	Required to Specify
Surface Materials <ul style="list-style-type: none"> • Wood bookcase <ul style="list-style-type: none"> • Premium wood 2 • Premium wood 3 • Customiz stain • Laminate bookcase <ul style="list-style-type: none"> • Open Line laminate • Premium wood 2 on wood fronts • Premium wood 3 on wood fronts • Customiz stain 	<ul style="list-style-type: none"> Prices at right Prices at right No cost +\$ 65 plus cost of laminate Prices at right Prices at right No cost 	<ul style="list-style-type: none"> Specify Premium wood 2 finish number. Specify Premium wood 3 finish number. Specify <i>with Customiz stain</i>. ▶ See <i>Surface Materials Reference Manual</i>. Specify Premium wood 2 finish number. Specify Premium wood 3 finish number. Specify <i>with Customiz stain</i>.
Painted Glass Door(s) for Bookcases <ul style="list-style-type: none"> • Non-locking glass door(s) for 32 1/4"H and 36 5/8"H bookcases <ul style="list-style-type: none"> • On 15"W • On 18"W • On 30"W • On 36"W • Non-locking glass door(s) for 43 1/2"H bookcases <ul style="list-style-type: none"> • On 15"W • On 18"W • On 30"W • On 36"W • Non-locking glass door(s) for 48 9/16"H bookcases <ul style="list-style-type: none"> • On 15"W • On 18"W • On 30"W • On 36"W 	<ul style="list-style-type: none"> +\$337 +\$374 +\$674 +\$748 +\$337 +\$374 +\$674 +\$748 +\$374 +\$420 +\$748 +\$840 	<ul style="list-style-type: none"> Specify <i>with glass door(s)</i> and select finish. Specify <i>with glass door(s)</i> and select finish. Specify <i>with glass door(s)</i> and select finish. Specify <i>with glass door(s)</i> and select finish. Specify <i>with glass door(s)</i> and select finish. Specify <i>with glass door(s)</i> and select finish. Specify <i>with glass door(s)</i> and select finish. Specify <i>with glass door(s)</i> and select finish. Specify <i>with glass door(s)</i> and select finish. Specify <i>with glass door(s)</i> and select finish. Specify <i>with glass door(s)</i> and select finish. Specify <i>with glass door(s)</i> and select finish.
Frame <ul style="list-style-type: none"> • Painted metal frame for glass doors 	No cost	Specify <i>with frame</i> and select paint color number.

▶ Options, continued on next page

Tip: Glass doors have a magnetic touch latch. They do not have pulls.

Tip: Double-door units with integral or beam pulls will have a single pull on the right-hand door.

F = Fixed shelf

► Options, continued from previous page

	Options	Price	Required to Specify
Mirrored Glass Door(s) for Bookcases	Non-locking glass door(s) for 32¼"H and 36⅝"H bookcases		
	• On 15"W	+\$ 471	Specify with mirrored glass door and select finish.
	• On 18"W	+\$ 524	Specify with mirrored glass door and select finish.
	• On 30"W	+\$ 942	Specify with mirrored glass door and select finish.
	• On 36"W	+\$1048	Specify with mirrored glass door and select finish.
	Non-locking glass door(s) for 43½"H bookcases		
	• On 15"W	+\$ 471	Specify with mirrored glass door and select finish.
	• On 18"W	+\$ 524	Specify with mirrored glass door and select finish.
	• On 30"W	+\$ 942	Specify with mirrored glass door and select finish.
	• On 36"W	+\$1048	Specify with mirrored glass door and select finish.
	Non-locking glass door(s) for 48⅞"H bookcases		
	• On 15"W	+\$ 524	Specify with mirrored glass door and select finish.
	• On 18"W	+\$ 588	Specify with mirrored glass door and select finish.
• On 30"W	+\$1048	Specify with mirrored glass door and select finish.	
• On 36"W	+\$1176	Specify with mirrored glass door and select finish.	
	Frame		
	• Painted metal frame for glass doors	No cost	Specify with frame and select paint color number.
Finished Inset Back	Finished inset back panel for 32¼"H bookcases		
	• Laminate	+\$ 111	Specify with laminate finished inset back.
	• Wood	+\$ 222	Specify with wood finished inset back.
	Finished inset back panel for 36⅝"H, 43½"H, and 48⅞"H bookcases		
	• Laminate	+\$ 140	Specify with laminate finished inset back.
• Wood	+\$ 278	Specify with wood finished inset back.	
Shelves	Heavy load shelves		
	• On 32¼"H, 36⅝"H, and 43½"H	+\$ 46	Specify with heavy load shelves.
	• On 48⅞"H	+\$ 67	Specify with heavy load shelves.
	• Metal shelf	-\$ 25 per shelf	Specify with metal shelves and select paint color number.
Related Products	• Single-high overhead cabinets		► Pages 522–528
	• Organizer, open, and accessory shelves		► Page 536
	• Suspension hardware kit		► Page 558
	• Finished back panels for stacking bookcases		► Page 361

► Specification Information, on next page

Tip: Specify optional 1⅛" thick heavy load shelves for heavy load conditions. Heavy load conditions are defined as loads of 100 pounds or greater. Heavy load shelves should be specified on wider units (30"W or 36"W) loaded with books or other heavy objects.

Tip: 7½"H shelves and single-high overhead cabinets can be suspended between stacking bookcases. Specify suspension hardware kit separately.

Stacking Bookcases with Doors, Wood Veneer or Laminate, continued

SIN 711.2

► Options, on previous page

Specification Information

Dimensions			Style Number	Base Prices			Options (Add \$ to Base Price)					
D	W	H		Wood Case	Laminate Case		Premium Wood					
				Wood Front	Laminate Front	Wood Front	Wood Case with Wood Front	Laminate Case with Wood Front	Wood 2	Wood 3	Wood 2	Wood 3

Stacking Bookcases

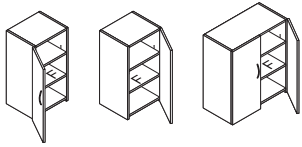

32 1/4" H Bookcases

Single Door Hinged Left, One Fixed Shelf, Two Adjustable Shelves

15 7/8"	15"	32 1/4"	E6BS151532L	\$1492	\$ 909	\$1142	+\$197	+\$691	+\$26	+\$ 90
15 7/8"	18"	32 1/4"	E6BS151832L	\$1591	\$1008	\$1241	+\$197	+\$691	+\$26	+\$ 90
18"	15"	32 1/4"	E6BS181532L	\$1641	\$1058	\$1291	+\$197	+\$691	+\$26	+\$ 90
18"	18"	32 1/4"	E6BS181832L	\$1750	\$1167	\$1400	+\$197	+\$691	+\$26	+\$ 90

Single Door Hinged Right, One Fixed Shelf, Two Adjustable Shelves

15 7/8"	15"	32 1/4"	E6BS151532R	\$1492	\$ 909	\$1142	+\$197	+\$691	+\$26	+\$ 90
15 7/8"	18"	32 1/4"	E6BS151832R	\$1591	\$1008	\$1241	+\$197	+\$691	+\$26	+\$ 90
18"	15"	32 1/4"	E6BS181532R	\$1641	\$1058	\$1291	+\$197	+\$691	+\$26	+\$ 90
18"	18"	32 1/4"	E6BS181832R	\$1750	\$1167	\$1400	+\$197	+\$691	+\$26	+\$ 90

Double Door, One Fixed Shelf, Two Adjustable Shelves

15 3/4"	30"	32 1/4"	E6BS153032D	\$2211	\$1628	\$1978	+\$214	+\$750	+\$45	+\$156
15 3/4"	36"	32 1/4"	E6BS153632D	\$2406	\$1957	\$2307	+\$214	+\$750	+\$45	+\$156
18"	30"	32 1/4"	E6BS183032D	\$2432	\$1849	\$2199	+\$214	+\$750	+\$45	+\$156
18"	36"	32 1/4"	E6BS183632D	\$2648	\$2199	\$2549	+\$214	+\$750	+\$45	+\$156

► Specification Information, continued on next page

► Specification Information, continued from previous page

Specification Information										
Dimensions			Style Number	Base Prices			Options (Add \$ to Base Price)			
D	W	H		Wood Case	Laminate Case		Premium Wood			
				Wood Front	Laminate Front	Wood Front	Wood Case with Wood Front	Laminate Case with Wood Front	Wood 2	Wood 3

Stacking Bookcases

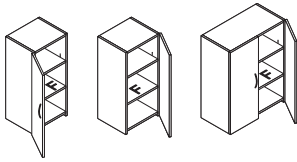

36⁵/₈"H Bookcases

Single Door Hinged Left, One Fixed Shelf, Two Adjustable Shelves										
15 ⁷ / ₈ "	15"	36 ⁵ / ₈ "	E6BS151536L	\$1517	\$ 934	\$1167	+\$197	+\$691	+\$26	+\$ 90
15 ⁷ / ₈ "	18"	36 ⁵ / ₈ "	E6BS151836L	\$1616	\$1033	\$1266	+\$197	+\$691	+\$26	+\$ 90
Single Door Hinged Right, One Fixed Shelf, Two Adjustable Shelves										
15 ⁷ / ₈ "	15"	36 ⁵ / ₈ "	E6BS151536R	\$1517	\$ 934	\$1167	+\$197	+\$691	+\$26	+\$ 90
15 ⁷ / ₈ "	18"	36 ⁵ / ₈ "	E6BS151836R	\$1616	\$1033	\$1266	+\$197	+\$691	+\$26	+\$ 90
Double Door, One Fixed Shelf, Two Adjustable Shelves										
15 ⁷ / ₈ "	30"	36 ⁵ / ₈ "	E6BS153036D	\$2236	\$1653	\$2003	+\$214	+\$750	+\$45	+\$156
15 ⁷ / ₈ "	36"	36 ⁵ / ₈ "	E6BS153636D	\$2433	\$1984	\$2334	+\$214	+\$750	+\$45	+\$156

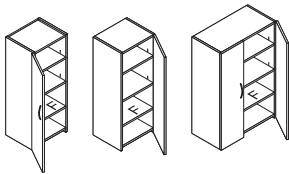

43¹/₂"H Bookcases

Single Door Hinged Left, One Fixed Shelf, Two Adjustable Shelves										
15 ⁷ / ₈ "	15"	43 ¹ / ₂ "	E6BS151543L	\$1631	\$1048	\$1281	+\$197	+\$691	+\$26	+\$ 90
15 ⁷ / ₈ "	18"	43 ¹ / ₂ "	E6BS151843L	\$1729	\$1146	\$1379	+\$197	+\$691	+\$26	+\$ 90
Single Door Hinged Right, One Fixed Shelf, Two Adjustable Shelves										
15 ⁷ / ₈ "	15"	43 ¹ / ₂ "	E6BS151543R	\$1631	\$1048	\$1281	+\$197	+\$691	+\$26	+\$ 90
15 ⁷ / ₈ "	18"	43 ¹ / ₂ "	E6BS151843R	\$1729	\$1146	\$1379	+\$197	+\$691	+\$26	+\$ 90
Double Door, One Fixed Shelf, Two Adjustable Shelves										
15 ⁷ / ₈ "	30"	43 ¹ / ₂ "	E6BS153043D	\$2395	\$1812	\$2162	+\$214	+\$750	+\$45	+\$156
15 ⁷ / ₈ "	36"	43 ¹ / ₂ "	E6BS153643D	\$2589	\$2140	\$2490	+\$234	+\$824	+\$65	+\$230

► Specification Information, continued on next page

Stacking Bookcases with Doors, Wood Veneer or Laminate, continued

SIN 711.2

► Specification Information, continued from previous page

Specification Information												
Dimensions			Style Number	Base Prices			Options					
D	W	H		Wood Case	Laminate Case	(Add \$ to Base Price)						
				Wood Front	Laminate Front	Wood Front	Premium Wood					
							Wood Case with Wood Front	Laminate Case with Wood Front	Wood 2	Wood 3	Wood 2	Wood 3

Stacking Bookcases

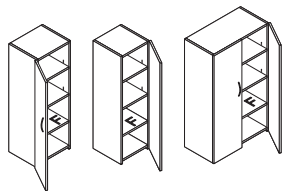

48⁹/₁₆"H Bookcases

Single Door Hinged Left, One Fixed Shelf, Three Adjustable Shelves

15 ⁷ / ₈ "	15"	48 ⁹ / ₁₆ "	E6BS151548L	\$1745	\$1162	\$1395	+\$342	+\$1197	+\$26	+\$ 90
15 ⁷ / ₈ "	18"	48 ⁹ / ₁₆ "	E6BS151848L	\$1842	\$1259	\$1492	+\$359	+\$1255	+\$45	+\$156

Single Door Hinged Right, One Fixed Shelf, Three Adjustable Shelves

15 ⁷ / ₈ "	15"	48 ⁹ / ₁₆ "	E6BS151548R	\$1745	\$1162	\$1395	+\$342	+\$1197	+\$26	+\$ 90
15 ⁷ / ₈ "	18"	48 ⁹ / ₁₆ "	E6BS151848R	\$1842	\$1259	\$1492	+\$359	+\$1255	+\$45	+\$156

Double Door, One Fixed Shelf, Three Adjustable Shelves

15 ⁷ / ₈ "	30"	48 ⁹ / ₁₆ "	E6BS153048D	\$2553	\$1970	\$2320	+\$379	+\$1329	+\$65	+\$230
15 ⁷ / ₈ "	36"	48 ⁹ / ₁₆ "	E6BS153648D	\$2745	\$2296	\$2646	+\$379	+\$1329	+\$65	+\$230

Finished Back Panels for Stacking Bookcases

Finished Back Panels for Stacking Bookcases

Wood Veneer or Laminate

SIN 711.2

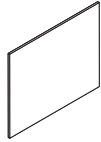

Tip: Specify finished back panels when back of components will be exposed.

Tip: Finished back panels are proud of the case.

Standard Includes	Required to Specify
-------------------	---------------------

- Back panel: wood veneer or laminate
- Attachment hardware

- 1 Style number
 - 2 Wood or laminate color number for back panel
 - 3 Options, if selected (see below)
- ▶ See *Surface Materials*, page 604.

Surface Materials	Options	Price	Required to Specify
-------------------	---------	-------	---------------------

- Wood back panel**
- Premium wood 2
 - Premium wood 3
 - Customiz stain

Prices below
Prices below
No cost

Specify Premium wood 2 finish number.
Specify Premium wood 3 finish number.
Specify *with Customiz stain*.

- Laminate back panel**
- Open Line laminate

+\$65
plus cost of laminate

▶ See *Surface Materials Reference Manual*.

Specification Information

Dimensions			Style	Base Prices		Options	
D	W	H	Number	Wood Veneer	Laminate	Premium Wood	
						Wood 2	Wood 3

Back Panels

Finished Back Panels for Use with 36⁵/₈"H Stacking Bookcases

Thickness	Width	Height	Style Number	Wood Veneer Price	Laminate Price	Wood 2 Option	Wood 3 Option
3/4"	15"	36 ⁵ / ₈ "	E6NB1536V	\$254	\$195	+\$26	+\$ 90
3/4"	18"	36 ⁵ / ₈ "	E6NB1836V	\$272	\$213	+\$26	+\$ 90
3/4"	30"	36 ⁵ / ₈ "	E6NB3036V	\$355	\$296	+\$45	+\$156
3/4"	36"	36 ⁵ / ₈ "	E6NB3636V	\$374	\$315	+\$45	+\$156

Finished Back Panels for Use with 43¹/₂"H Stacking Bookcases

Thickness	Width	Height	Style Number	Wood Veneer Price	Laminate Price	Wood 2 Option	Wood 3 Option
3/4"	15"	43 ¹ / ₂ "	E6NB1543V	\$271	\$212	+\$26	+\$ 90
3/4"	18"	43 ¹ / ₂ "	E6NB1843V	\$284	\$225	+\$26	+\$ 90
3/4"	30"	43 ¹ / ₂ "	E6NB3043V	\$390	\$331	+\$45	+\$156
3/4"	36"	43 ¹ / ₂ "	E6NB3643V	\$408	\$349	+\$65	+\$230

Finished Back Panels for Use with 48⁹/₁₆"H Stacking Bookcases

Thickness	Width	Height	Style Number	Wood Veneer Price	Laminate Price	Wood 2 Option	Wood 3 Option
3/4"	15"	48 ⁹ / ₁₆ "	E6NB1548V	\$290	\$231	+\$26	+\$ 90
3/4"	18"	48 ⁹ / ₁₆ "	E6NB1848V	\$295	\$236	+\$45	+\$156
3/4"	30"	48 ⁹ / ₁₆ "	E6NB3048V	\$424	\$365	+\$65	+\$230
3/4"	36"	48 ⁹ / ₁₆ "	E6NB3648V	\$441	\$382	+\$65	+\$230

Plinth Base Towers with Full-Height Doors

Wood Veneer or Laminate

SIN 711.2

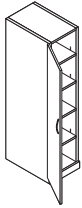

Standard Includes	Required to Specify
-------------------	---------------------

- | | |
|--|---|
| <ul style="list-style-type: none"> • Tower: <ul style="list-style-type: none"> –Wood case with wood front –Laminate case with same or contrasting laminate front –Laminate case with wood front • Single door on 15½"W units • Two doors on 24"W units: <ul style="list-style-type: none"> –Right-hand units: wardrobe on right, doors hinged right –Left-hand units: wardrobe on left, doors hinged left • Finished inset back on 45"H, 55¼"H, 65⅝"H, and 72½"H towers • Unfinished inset back on 77½"H towers • Shelves: wood or laminate to match case • Brackets for adjustable shelves: black only • Two coat hooks in wardrobe: brushed nickel only • Lock, keyed random | <ol style="list-style-type: none"> 1 Style number 2 Wood or laminate color number for tower 3 Laminate color number for laminate fronts on laminate case, if selected 4 Wood color number for wood fronts on laminate cases, if selected 5 Pull shape (see below under Required Selections) 6 Finish color number for pull 7 Finish color number for lock 8 Options, if selected (see below) <p>▶ See <i>Surface Materials</i>, page 604.</p> |
|--|---|

Required Selections

Pull Shape

Contemporary	Jazz	Bar	Nile	Integral*	Transitional	Inset	Beam
No cost	+\$17 each	+\$23 each	+\$23 each	+\$23 each	+\$23 each	+\$23 each	+\$36 each

*Not available on laminate or composite fronts.

Options	Price	Required to Specify
---------	-------	---------------------

Surface Materials	Wood tower	<ul style="list-style-type: none"> • Premium wood 2 • Premium wood 3 • Customiz stain 	Prices at right Prices at right No cost	Specify Premium wood 2 finish number. Specify Premium wood 3 finish number. Specify <i>with Customiz stain</i> .
	Laminate tower	<ul style="list-style-type: none"> • Open Line laminate • Premium wood 2 on wood fronts • Premium wood 3 on wood fronts • Customiz stain 	+\$ 65 plus cost of laminate Prices at right Prices at right No cost	▶ See <i>Surface Materials Reference Manual</i> . Specify Premium wood 2 finish number. Specify Premium wood 3 finish number. Specify <i>with Customiz stain</i> .
Lock and Keying	Lock	<ul style="list-style-type: none"> • Ember Chrome • Polished Chrome 	No cost No cost	Specify <i>with 9250 Ember Chrome lock</i> . Specify <i>with 9201 Polished Chrome lock</i> .
	Keying	<ul style="list-style-type: none"> • Factory- and field-installed keying units 		▶ Page 668
Shelves	<ul style="list-style-type: none"> • ¾" shelf • Metal shelf 	No cost –\$ 25 per shelf	Specify <i>with ¾" shelf</i> . Specify <i>with metal shelves</i> and select paint color number.	
Painted Glass Door for Towers	Non-locking glass door	<ul style="list-style-type: none"> • On 45"H wood towers • On 55¼"H and 65⅝"H wood towers • On 72½"H wood towers • On 77½"H wood towers 	+\$374 +\$420 +\$456 +\$491	Specify <i>with glass door</i> and select finish. Specify <i>with glass door</i> and select finish. Specify <i>with glass door</i> and select finish. Specify <i>with glass door</i> and select finish.
	Frame	<ul style="list-style-type: none"> • Painted metal frame for glass doors 	No cost	Specify <i>with frame</i> and select paint color number.

▶ Options, continued on next page

Tip: On units with two doors, only the wardrobe door locks.

Tip: Locks are not available on doors with integral pulls.

Tip: On 24"W towers specified with a glass door, only the 15"W door will be glass. The wardrobe door will be wood or laminate.

Tip: Glass doors have a magnetic touch latch. They do not have pulls.

► Options, continued from previous page

Options	Price	Required to Specify	
Mirrored Glass Door(s) for Tower	Non-locking glass door		
	• On 45"H wood towers	+\$524	Specify with <i>mirrored glass door</i> and select finish.
	• On 55¼"H and 65⅝"H wood towers	+\$588	Specify with <i>mirrored glass door</i> and select finish.
	• On 72½"H wood towers	+\$638	Specify with <i>mirrored glass door</i> and select finish.
	• On 77½"H wood towers	+\$687	Specify with <i>mirrored glass door</i> and select finish.
Frame			
• Painted metal frame for glass doors	No cost	Specify with <i>frame</i> and select paint color number.	

Tip: 7½"H shelves and overhead cabinets can be suspended between towers. Specify suspension hardware kit separately.

Related Products

- Single-high overhead cabinets
- Double-high overhead cabinets
- Organizer, open, and accessory shelves
- Suspension hardware kit

- Pages 522–528
- Page 532
- Page 536
- Page 558

Specification Information

Dimensions			Style Number	Base Prices			Options	
D	W	H		Wood Case	Laminate Case		(Add \$ to Base Price)	
				Wood Front	Laminate Front	Wood Front	Premium Wood	
							Wood Case with Wood Front	Laminate Case with Wood Front
							Wood 2	Wood 3
							Wood 2	Wood 3

Plinth Base Towers

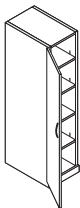

Tip: Specify a left-hand (hinged left) unit if the user is sitting to the right of the unit and a right-hand (hinged right) unit if the user is sitting to the left of the unit.

Towers with Door Hinged Left

One Adjustable Shelf, Two Fixed Shelves

18"	15½"	45"	E6TW181545L	\$1526	\$ 711	\$1176	+\$277	+\$ 966	+\$45	+\$156
24"	15½"	45"	E6TW241545L	\$1858	\$1043	\$1508	+\$277	+\$ 966	+\$45	+\$156

Two Adjustable Shelves, Two Fixed Shelves

18"	15½"	55¼"	E6TW181555L	\$1673	\$ 858	\$1323	+\$277	+\$ 966	+\$45	+\$156
24"	15½"	55¼"	E6TW241555L	\$2005	\$1190	\$1655	+\$277	+\$ 966	+\$45	+\$156

Three Adjustable Shelves, Two Fixed Shelves

24"	15½"	65⅝"	E6TW241565A	\$2152	\$1337	\$1802	+\$297	+\$1040	+\$65	+\$230
24"	15½"	72½"	E6TW241572A	\$2206	\$1391	\$1856	+\$297	+\$1040	+\$65	+\$230

Four Adjustable Shelves, Two Fixed Shelves

24"	15½"	77½"	E6TW241577A	\$2260	\$1445	\$1910	+\$297	+\$1040	+\$65	+\$230
-----	------	------	--------------------	--------	--------	--------	--------	---------	-------	--------

► Specification Information, continued on next page

Plinth Base Towers with Full-Height Doors, Wood Veneer or Laminate, continued

SIN 711.2

► Specification Information, continued from previous page

Specification Information												
Dimensions			Style Number	Base Prices			Options (Add \$ to Base Price)					
D	W	H		Wood Case	Laminate Case		Premium Wood					
				Wood Front	Laminate Front	Wood Front	Wood Case with Wood Front	Laminate Case with Wood Front	Wood 2	Wood 3	Wood 2	Wood 3

Plinth Base Towers, continued

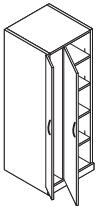

Tip: Specify a left-hand (hinged left) unit if the user is sitting to the right of the unit and a right-hand (hinged right) unit if the user is sitting to the left of the unit.

Towers with Doors Hinged Left, Wardrobe Left

Three Adjustable Shelves, Two Fixed Shelves

24"	24"	65 ⁵ / ₈ "	E6TW242465C	\$2585	\$1770	\$2235	+\$344	+\$1210	+\$65	+\$230
30"	24"	65 ⁵ / ₈ "	E6TW302465C	\$2916	\$2101	\$2566	+\$344	+\$1210	+\$65	+\$230
24"	24"	72 ¹ / ₂ "	E6TW242472C	\$2648	\$1833	\$2298	+\$344	+\$1210	+\$65	+\$230
30"	24"	72 ¹ / ₂ "	E6TW302472C	\$2980	\$2165	\$2630	+\$344	+\$1210	+\$65	+\$230

Four Adjustable Shelves, Two Fixed Shelves

24"	24"	77 ¹ / ₂ "	E6TW242477C	\$2712	\$1897	\$2362	+\$344	+\$1210	+\$65	+\$230
30"	24"	77 ¹ / ₂ "	E6TW302477C	\$3045	\$2230	\$2695	+\$344	+\$1210	+\$65	+\$230

► Specification Information, continued on next page

► Specification Information, continued from previous page

Specification Information											
Dimensions			Style Number	Base Prices			Options				
D	W	H		Wood Case	Laminate Case		(Add \$ to Base Price)				
			Wood Front	Laminate Front	Wood Front	Premium Wood					
						Wood Case with Wood Front	Laminate Case with Wood Front	Wood 2	Wood 3	Wood 2	Wood 3

Plinth Base Towers, continued

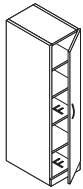

Towers with Door Hinged Right

One Adjustable Shelf, Two Fixed Shelves

18"	15½"	45"	E6TW181545R	\$1526	\$ 711	\$1176	+\$277	+\$ 966	+\$45	+\$156
24"	15½"	45"	E6TW241545R	\$1858	\$1043	\$1508	+\$277	+\$ 966	+\$45	+\$156

Two Adjustable Shelves, Two Fixed Shelves

18"	15½"	55¼"	E6TW181555R	\$1673	\$ 858	\$1323	+\$277	+\$ 966	+\$45	+\$156
24"	15½"	55¼"	E6TW241555R	\$2005	\$1190	\$1655	+\$277	+\$ 966	+\$45	+\$156

Three Adjustable Shelves, Two Fixed Shelves

24"	15½"	65⅝"	E6TW241565B	\$2152	\$1337	\$1802	+\$297	+\$1040	+\$65	+\$230
24"	15½"	72½"	E6TW241572B	\$2206	\$1391	\$1856	+\$297	+\$1040	+\$65	+\$230

Four Adjustable Shelves, Two Fixed Shelves

24"	15½"	77½"	E6TW241577B	\$2260	\$1445	\$1910	+\$297	+\$1040	+\$65	+\$230
-----	------	------	--------------------	--------	--------	--------	--------	---------	-------	--------

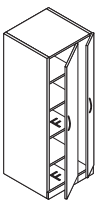

Tip: Specify a left-hand (hinged left) unit if the user is sitting to the right of the unit and a right-hand (hinged right) unit if the user is sitting to the left of the unit.

Towers with Doors Hinged Right, Wardrobe Right

Three Adjustable Shelves, Two Fixed Shelves

24"	24"	65⅝"	E6TW242465D	\$2585	\$1770	\$2235	+\$344	+\$1210	+\$65	+\$230
30"	24"	65⅝"	E6TW302465D	\$2916	\$2101	\$2566	+\$344	+\$1210	+\$65	+\$230
24"	24"	72½"	E6TW242472D	\$2648	\$1833	\$2298	+\$344	+\$1210	+\$65	+\$230
30"	24"	72½"	E6TW302472D	\$2980	\$2165	\$2630	+\$344	+\$1210	+\$65	+\$230

Four Adjustable Shelves, Two Fixed Shelves

24"	24"	77½"	E6TW242477D	\$2712	\$1897	\$2362	+\$344	+\$1210	+\$65	+\$230
30"	24"	77½"	E6TW302477D	\$3045	\$2230	\$2695	+\$344	+\$1210	+\$65	+\$230

Plinth Base Towers with Doors and Drawers

Wood Veneer or Laminate

SIN 711.2

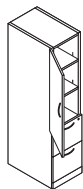

Standard Includes	Required to Specify
<ul style="list-style-type: none"> • Tower: <ul style="list-style-type: none"> –Wood case with wood front –Laminate case with same or contrasting laminate front –Laminate case with wood front • Single door on 15½"W units • Two doors on 24"W units: <ul style="list-style-type: none"> –Right-hand units: wardrobe on right, doors hinged right –Left-hand units: wardrobe on left, doors hinged left • Finished inset back on 45"H, 55¼"H, 65⅝"H, and 72½"H towers • Unfinished inset back on 77½"H towers • Dovetail drawer construction • Shelves: wood or laminate to match case • Brackets for adjustable shelves: black only • Two coat hooks in wardrobe: brushed nickel only • One fastened metal filing system per file drawer: black only • Lock, keyed random • Standard close drawer slides 	<ol style="list-style-type: none"> 1 Style number 2 Wood or laminate color number for tower 3 Laminate color number for laminate fronts on laminate case, if selected 4 Wood color number for wood fronts on laminate cases, if selected 5 Pull shape (see below under Required Selections) 6 Finish color number for pull 7 Finish color number for lock 8 Options, if selected (see below) <p>▶ See <i>Surface Materials</i>, page 604.</p>

Required Selection							
Pull Shape							
Contemporary	Jazz	Bar	Nile	Integral*	Transitional	Inset	Beam
No cost	+\$17 each	+\$23 each	+\$23 each	+\$23 each	+\$23 each	+\$23 each	+\$36 each

*Not available on laminate or composite fronts.

Options	Price	Required to Specify
Surface Materials <ul style="list-style-type: none"> • Wood tower <ul style="list-style-type: none"> • Premium wood 2 • Premium wood 3 • Customiz stain • Laminate tower <ul style="list-style-type: none"> • Open Line laminate • Premium wood 2 on wood fronts • Premium wood 3 on wood fronts • Customiz stain 	<ul style="list-style-type: none"> • Prices at right • Prices at right • No cost <hr/> <ul style="list-style-type: none"> • +\$65 plus cost of laminate • Prices at right • Prices at right • No cost 	<ul style="list-style-type: none"> • Specify Premium wood 2 finish number. • Specify Premium wood 3 finish number. • Specify <i>with Customiz stain</i>. <hr/> <p>▶ See <i>Surface Materials Reference Manual</i>.</p> <ul style="list-style-type: none"> • Specify Premium wood 2 finish number. • Specify Premium wood 3 finish number. • Specify <i>with Customiz stain</i>.
Drawer Slide <ul style="list-style-type: none"> • Soft close drawer slides 	<ul style="list-style-type: none"> • +\$30 per drawer 	<ul style="list-style-type: none"> • Specify <i>with soft close drawers</i>.
Lock and Keying <ul style="list-style-type: none"> • Lock <ul style="list-style-type: none"> • Ember Chrome • Polished Chrome • Keying <ul style="list-style-type: none"> • Factory- and field-installed keying units 	<ul style="list-style-type: none"> • No cost • No cost <hr/> <ul style="list-style-type: none"> • No cost • –\$25 per shelf 	<ul style="list-style-type: none"> • Specify with 9250 Ember Chrome lock. • Specify with 9201 Polished Chrome lock. <hr/> <p>▶ Page 668</p>
Shelves <ul style="list-style-type: none"> • ¾" shelf • Metal shelf 	<ul style="list-style-type: none"> • No cost • –\$25 per shelf 	<ul style="list-style-type: none"> • Specify <i>with ¾" shelf</i>. • Specify <i>with metal shelves</i> and select paint color number.

▶ Options, continued on next page

Tip: Soft close drawer slides only apply to storage that have 15½"W drawers.

Tip: Soft close slides are available for both dovetail and miter fold construction.

Tip: Locks are not available on doors with integral pulls. Drawers with integral pulls always lock.

Tip: When integral pull is specified with a 9250 Ember Chrome lock, the lock housing is black. When 9201 Polished Chrome lock is specified, the lock housing is nickel.

Tip: On units with two doors, only the wardrobe door locks. Drawers always lock.

► Options, continued from previous page

Options		Price	Required to Specify
Painted Glass Door(s) for Towers	Non-locking glass door		
	• On 45"H wood towers	+\$303	Specify with <i>glass door</i> and select finish.
	• On 55¼"H and 65⅝"H wood towers	+\$337	Specify with <i>glass door</i> and select finish.
	• On 72½"H wood towers	+\$356	Specify with <i>glass door</i> and select finish.
	• On 77½"H wood towers	+\$374	Specify with <i>glass door</i> and select finish.
	Frame		
	• Painted metal frame for glass doors	No cost	Specify with <i>frame</i> and select paint color number.
Mirrored Glass Door(s) for Tower	Non-locking glass door		
	• On 45"H wood towers	+\$424	Specify with <i>mirrored glass door</i> and select finish.
	• On 55¼"H and 65⅝"H wood towers	+\$471	Specify with <i>mirrored glass door</i> and select finish.
	• On 72½"H wood towers	+\$498	Specify with <i>mirrored glass door</i> and select finish.
	• On 77½"H wood towers	+\$524	Specify with <i>mirrored glass door</i> and select finish.
	Frame		
	• Painted metal frame for glass doors	No cost	Specify with <i>frame</i> and select paint color number.
Miter Fold Drawer	(Not available on 18"D towers)		
	• On 45"H towers (with one drawer)	-\$ 31	Specify with <i>miter fold drawers</i> .
	• On 45"H towers (with two drawers)	-\$ 62	Specify with <i>miter fold drawers</i> .
	• On 55¼"H towers	-\$ 62	Specify with <i>miter fold drawers</i> .
	• On 65⅝"H towers	-\$ 62	Specify with <i>miter fold drawers</i> .
	• On 72½"H towers	-\$ 62	Specify with <i>miter fold drawers</i> .
	• On 77½"H towers	-\$ 62	Specify with <i>miter fold drawers</i> .
Related Products	• Single-high overhead cabinets		► Pages 522–528
	• Double-high overhead cabinets		► Page 532
	• Organizer, open, and accessory shelves		► Page 536
	• Suspension hardware kit		► Page 558

Tip: On 24"W towers specified with a glass door, only the 15"W door will be glass. The wardrobe door will be wood or laminate.

Tip: Glass doors have a magnetic touch latch. They do not have pulls.

Tip: Soft close slides are available for both dovetail and miter fold construction.

Tip: Organizer and open shelves and overhead cabinets can be suspended between 65⅝"H, 72½"H, and 77½"H towers. Specify suspension hardware kit separately.

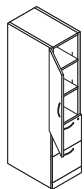

Tip: Specify a left-hand (hinged left) unit if the user is sitting to the right of the unit and a right-hand (hinged right) unit if the user is sitting to the left of the unit.

Specification Information

Dimensions			Style	Base Prices			Options					
D	W	H	Number	Wood Case	Laminate Case	Wood Front	Laminate Front	Wood Front	Premium Wood			
									Wood Case with	Laminate Case		
									Wood Front	with Wood Front		
									Wood 2	Wood 3	Wood 2	Wood 3

Plinth Base Towers

Towers with Door Hinged Left

One Adjustable Shelf, One File Drawer on Bottom

24"	15½"	45"	E6TW241545E	\$2682	\$1867	\$2332	+\$249	+\$ 869	+\$45	+\$156
-----	------	-----	--------------------	--------	--------	--------	--------	---------	-------	--------

Two Adjustable Shelves, Two File Drawers on Bottom

24"	15½"	65⅝"	E6TW241565E	\$2997	\$2182	\$2647	+\$297	+\$1040	+\$65	+\$230
-----	------	------	--------------------	--------	--------	--------	--------	---------	-------	--------

24"	15½"	72½"	E6TW241572E	\$3070	\$2255	\$2720	+\$297	+\$1040	+\$65	+\$230
-----	------	------	--------------------	--------	--------	--------	--------	---------	-------	--------

Three Adjustable Shelves, Two File Drawers on Bottom

24"	15½"	77½"	E6TW241577E	\$3143	\$2328	\$2793	+\$297	+\$1040	+\$65	+\$230
-----	------	------	--------------------	--------	--------	--------	--------	---------	-------	--------

► Specification Information, continued on next page

Plinth Base Towers with Doors and Drawers, Wood Veneer or Laminate, continued

SIN 711.2

► Specification Information, continued from previous page

Specification Information												
Dimensions			Style Number	Base Prices			Options		Premium Wood			
D	W	H		Wood Case	Laminate Case	Wood Front	Laminate Front	Wood Front	Wood Case with Wood Front	Laminate Case with Wood Front	Wood 2	Wood 3

Plinth Base Towers, continued

Towers with Doors Hinged Left, Wardrobe Left

One Adjustable Shelf, One Box and One File Drawer on Bottom

18"	24"	45"	E6TW182445T	\$2979	\$2164	\$2629	+\$298	+\$1040	+\$45	+\$156
-----	-----	-----	--------------------	--------	--------	--------	--------	---------	-------	--------

Two Adjustable Shelves, One Box and One File Drawer on Bottom

18"	24"	55 1/4"	E6TW182455T	\$3024	\$2209	\$2674	+\$298	+\$1040	+\$45	+\$156
-----	-----	---------	--------------------	--------	--------	--------	--------	---------	-------	--------

One Adjustable Shelf, One Box and One File Drawer on Bottom

24"	24"	45"	E6TW242445T	\$3024	\$2209	\$2674	+\$298	+\$1040	+\$45	+\$156
-----	-----	-----	--------------------	--------	--------	--------	--------	---------	-------	--------

Two Adjustable Shelves, One Box and One File Drawer on Bottom

24"	24"	55 1/4"	E6TW242455T	\$3067	\$2252	\$2717	+\$298	+\$1040	+\$45	+\$156
-----	-----	---------	--------------------	--------	--------	--------	--------	---------	-------	--------

One Adjustable Shelf, One File Drawer on Bottom

24"	24"	45"	E6TW242445G	\$2979	\$2164	\$2629	+\$298	+\$1040	+\$45	+\$156
-----	-----	-----	--------------------	--------	--------	--------	--------	---------	-------	--------

Two Adjustable Shelves, Two File Drawers on Bottom

24"	24"	65 5/8"	E6TW242465G	\$3153	\$2338	\$2803	+\$344	+\$1210	+\$65	+\$230
-----	-----	---------	--------------------	--------	--------	--------	--------	---------	-------	--------

24"	24"	72 1/2"	E6TW242472G	\$3230	\$2415	\$2880	+\$344	+\$1210	+\$65	+\$230
-----	-----	---------	--------------------	--------	--------	--------	--------	---------	-------	--------

Three Adjustable Shelves, Two File Drawers on Bottom

24"	24"	77 1/2"	E6TW242477G	\$3309	\$2494	\$2959	+\$344	+\$1210	+\$65	+\$230
-----	-----	---------	--------------------	--------	--------	--------	--------	---------	-------	--------

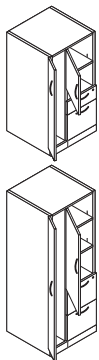

Tip: Specify a left-hand (hinged left) unit if the user is sitting to the right of the unit and a right-hand (hinged right) unit if the user is sitting to the left of the unit.

Towers with Door Hinged Right

One Adjustable Shelf, One File Drawer on Bottom

24"	15 1/2"	45"	E6TW241545F	\$2682	\$1867	\$2332	+\$249	+\$ 869	+\$45	+\$156
-----	---------	-----	--------------------	--------	--------	--------	--------	---------	-------	--------

Two Adjustable Shelves, Two File Drawers on Bottom

24"	15 1/2"	65 5/8"	E6TW241565F	\$2997	\$2182	\$2647	+\$297	+\$1040	+\$65	+\$230
-----	---------	---------	--------------------	--------	--------	--------	--------	---------	-------	--------

24"	15 1/2"	72 1/2"	E6TW241572F	\$3070	\$2255	\$2720	+\$297	+\$1040	+\$65	+\$230
-----	---------	---------	--------------------	--------	--------	--------	--------	---------	-------	--------

Three Adjustable Shelves, Two File Drawers on Bottom

24"	15 1/2"	77 1/2"	E6TW241577F	\$3143	\$2328	\$2793	+\$297	+\$1040	+\$65	+\$230
-----	---------	---------	--------------------	--------	--------	--------	--------	---------	-------	--------

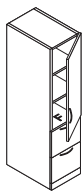

Tip: Specify a left-hand (hinged left) unit if the user is sitting to the right of the unit and a right-hand (hinged right) unit if the user is sitting to the left of the unit.

► Specification Information, continued on next page

► Specification Information, continued from previous page

Specification Information										
Dimensions			Style Number	Base Prices			Options		Premium Wood	
D	W	H		Wood Case	Laminate Case	Wood Front	Wood Case with Wood Front	Laminate Case with Wood Front	Wood 2	Wood 3

Plinth Base Towers, continued

Towers with Doors Hinged Right, Wardrobe Right

One Adjustable Shelf, One Box and One File Drawer on Bottom

18"	24"	45"	E6TW182445W	\$2979	\$2164	\$2629	+\$298	+\$1040	+\$45	+\$156
-----	-----	-----	--------------------	--------	--------	--------	--------	---------	-------	--------

Two Adjustable Shelves, One Box and One File Drawer on Bottom

18"	24"	55¼"	E6TW182455W	\$3024	\$2209	\$2674	+\$298	+\$1040	+\$45	+\$156
-----	-----	------	--------------------	--------	--------	--------	--------	---------	-------	--------

One Adjustable Shelf, One Box and One File Drawer on Bottom

24"	24"	45"	E6TW242445W	\$3024	\$2209	\$2674	+\$298	+\$1040	+\$45	+\$156
-----	-----	-----	--------------------	--------	--------	--------	--------	---------	-------	--------

Two Adjustable Shelves, One Box and One File Drawer on Bottom

24"	24"	55¼"	E6TW242455W	\$3067	\$2252	\$2717	+\$298	+\$1040	+\$45	+\$156
-----	-----	------	--------------------	--------	--------	--------	--------	---------	-------	--------

One Adjustable Shelf, One File Drawer on Bottom

24"	24"	45"	E6TW242445H	\$2979	\$2164	\$2629	+\$298	+\$1040	+\$45	+\$156
-----	-----	-----	--------------------	--------	--------	--------	--------	---------	-------	--------

Two Adjustable Shelves, Two File Drawers on Bottom

24"	24"	65⅝"	E6TW242465H	\$3153	\$2338	\$2803	+\$344	+\$1210	+\$65	+\$230
-----	-----	------	--------------------	--------	--------	--------	--------	---------	-------	--------

24"	24"	72½"	E6TW242472H	\$3230	\$2415	\$2880	+\$344	+\$1210	+\$65	+\$230
-----	-----	------	--------------------	--------	--------	--------	--------	---------	-------	--------

Three Adjustable Shelves, Two File Drawers on Bottom

24"	24"	77½"	E6TW242477H	\$3309	\$2494	\$2959	+\$344	+\$1210	+\$65	+\$230
-----	-----	------	--------------------	--------	--------	--------	--------	---------	-------	--------

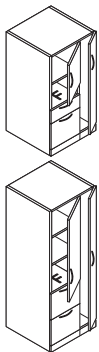

Tip: Specify a left-hand (hinged left) unit if the user is sitting to the right of the unit and a right-hand (hinged right) unit if the user is sitting to the left of the unit.

Plinth Base Towers with Open Shelves and Drawers

Wood Veneer or Laminate

SIN 711.2

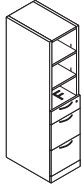

Standard Includes	Required to Specify
<ul style="list-style-type: none"> • Tower: <ul style="list-style-type: none"> –Wood case with wood front –Laminate case with same or contrasting laminate front –Laminate case with wood front • Wardrobe on 24"W units: <ul style="list-style-type: none"> –Right-hand units: wardrobe on right, doors hinged right –Left-hand units: wardrobe on left, doors hinged left • Finished inset back on 45"H, 55¼"H, 65⅝"H, and 72½"H towers • Unfinished inset back on 77½"H towers • Dovetail drawer construction • Shelves: wood or laminate to match case • Brackets for adjustable shelves: black only • Two coat hooks in wardrobe: brushed nickel only • One fastened metal filing system per file drawer: black only • Lock, keyed random • Standard close drawer slides 	<ol style="list-style-type: none"> 1 Style number 2 Wood or laminate color number for tower 3 Laminate color number for laminate fronts on laminate case, if selected 4 Wood color number for wood fronts on laminate cases, if selected 5 Pull shape (see below under Required Selections) 6 Finish color number for pull 7 Finish color number for lock 8 Options, if selected (see below) <p>▶ See <i>Surface Materials</i>, page 604.</p>

Required Selection							
Pull Shape							
Contemporary	Jazz	Bar	Nile	Integral*	Transitional	Inset	Beam
No cost	+\$17 each	+\$23 each	+\$23 each	+\$23 each	+\$23 each	+\$23 each	+\$36 each

*Not available on laminate or composite fronts.

	Options	Price	Required to Specify
Surface Materials	Wood tower <ul style="list-style-type: none"> • Premium wood 2 • Premium wood 3 • Customiz stain 	Prices at right Prices at right No cost	Specify Premium wood 2 finish number. Specify Premium wood 3 finish number. Specify <i>with Customiz stain</i> .
	Laminate tower <ul style="list-style-type: none"> • Open Line laminate • Premium wood 2 on wood fronts • Premium wood 3 on wood fronts • Customiz stain 	+\$65 plus cost of laminate Prices at right Prices at right No cost	▶ See <i>Surface Materials Reference Manual</i> . Specify Premium wood 2 finish number. Specify Premium wood 3 finish number. Specify <i>with Customiz stain</i> .
Drawer Slide	<ul style="list-style-type: none"> • Soft close drawer slides 	+\$30 per drawer	Specify <i>with soft close drawers</i> .
Lock and Keying	Lock <ul style="list-style-type: none"> • Ember Chrome • Polished Chrome 	No cost No cost	Specify <i>with 9250 Ember Chrome lock</i> . Specify <i>with 9201 Polished Chrome lock</i> .
	Keying <ul style="list-style-type: none"> • Factory- and field-installed keying units 		▶ Page 668
Shelves	<ul style="list-style-type: none"> • ¾" shelf • Metal shelf 	No cost –\$25 per shelf	Specify <i>with ¾" shelf</i> . Specify <i>with metal shelves</i> and select paint color number.
Miter Fold Drawer	(Not available on 18"D towers) <ul style="list-style-type: none"> • On 45"H towers • On 55¼"H towers • On 65⅝"H towers • On 72½"H towers • On 77½"H towers 	–\$62 –\$62 –\$93 –\$93 –\$93	Specify <i>with miter fold drawers</i> . Specify <i>with miter fold drawers</i> . Specify <i>with miter fold drawers</i> . Specify <i>with miter fold drawers</i> . Specify <i>with miter fold drawers</i> .

Tip: Soft close drawer slides only apply to storage that have 15½"W drawers.

Tip: Soft close slides are available for both dovetail and miter fold construction.

Tip: Locks are not available on doors with integral pulls. Drawers with integral pulls always lock.

Tip: Organizer and open shelves and overhead cabinets can be suspended between 65⅝"H, 72½"H, and 77½"H towers. Specify suspension hardware kit separately.

F = Fixed shelf

▶ Options, continued on next page

► Options, continued from previous page

Options	Price	Required to Specify
Related Products	<ul style="list-style-type: none"> • Single-high overhead cabinets • Double-high overhead cabinets • Organizer, open, and accessory shelves • Suspension hardware kit 	<ul style="list-style-type: none"> ► Pages 522–528 ► Page 532 ► Page 536 ► Page 558

Specification Information										
Dimensions			Style Number	Base Prices			Options (Add \$ to Base Price)			
D	W	H		Wood Case	Laminate Case	Wood Front	Laminate Front	Wood Front	Premium Wood	
									Wood Case with Wood Front	Laminate Case with Wood Front
									Wood 2	Wood 3
									Wood 2	Wood 3

Plinth Base Towers

Open Shelves

One Adjustable Shelf, One Box and One File Drawer on Bottom

18"	15½"	45"	E6TW181545J	\$2307	\$1722	\$2015	+\$248	+\$ 869	+\$26	+\$ 90
24"	15½"	45"	E6TW241545J	\$2641	\$2056	\$2349	+\$248	+\$ 869	+\$26	+\$ 90

Two Adjustable Shelves, One Box and One File Drawers on Bottom

18"	15½"	55¼"	E6TW181555J	\$2455	\$1870	\$2163	+\$248	+\$ 869	+\$26	+\$ 90
24"	15½"	55¼"	E6TW241555J	\$2789	\$2204	\$2497	+\$248	+\$ 869	+\$26	+\$ 90

Two Adjustable Shelves, One Box and Two File Drawers on Bottom

24"	15½"	65⅝"	E6TW241565J	\$2954	\$2369	\$2662	+\$297	+\$1041	+\$26	+\$ 90
24"	15½"	72½"	E6TW241572J	\$3028	\$2443	\$2736	+\$297	+\$1041	+\$26	+\$ 90

Three Adjustable Shelves, One Box and Two File Drawers on Bottom

24"	15½"	77½"	E6TW241577J	\$3103	\$2518	\$2811	+\$297	+\$1041	+\$26	+\$ 90
-----	------	------	--------------------	--------	--------	--------	--------	---------	-------	--------

Open Shelves with Door Hinged Left, Wardrobe Left

One Adjustable Shelf, One Box and One File Drawer on Bottom

24"	24"	45"	E6TW242445K	\$2981	\$2354	\$2647	+\$298	+\$1040	+\$45	+\$156
-----	-----	-----	--------------------	--------	--------	--------	--------	---------	-------	--------

Two Adjustable Shelves, One Box and Two File Drawers on Bottom

24"	24"	65⅝"	E6TW242465K	\$3127	\$2542	\$2835	+\$346	+\$1211	+\$45	+\$156
24"	24"	72½"	E6TW242472K	\$3204	\$2619	\$2912	+\$346	+\$1211	+\$45	+\$156

Three Adjustable Shelves, One Box and Two File Drawers on Bottom

24"	24"	77½"	E6TW242477K	\$3280	\$2695	\$2988	+\$346	+\$1211	+\$45	+\$156
-----	-----	------	--------------------	--------	--------	--------	--------	---------	-------	--------

► Specification Information, continued on next page

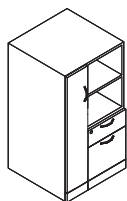
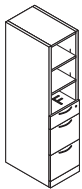

Tip: Specify a left-hand (hinged left) unit if the user is sitting to the right of the unit and a right-hand (hinged right) unit if the user is sitting to the left of the unit.

Plinth Base Towers with Open Shelves and Drawers, Wood Veneer or Laminate, continued

SIN 711.2

► Specification Information, continued from previous page

Specification Information												
Dimensions			Style Number	Base Prices			Options		Premium Wood			
D	W	H		Wood Case	Laminate Case	Wood Front	Laminate Front	Wood Front	Wood Case with Wood Front	Laminate Case with Wood Front	Wood 2	Wood 3

Plinth Base Towers, continued

Open Shelves with Door Hinged Right, Wardrobe Right

One Adjustable Shelf, One Box and One File Drawer on Bottom

24"	24"	45"	E6TW242445L	\$2981	\$2354	\$2647	+\$298	+\$1040	+\$45	+\$156
-----	-----	-----	--------------------	--------	--------	--------	--------	---------	-------	--------

Two Adjustable Shelves, One Box and Two File Drawers on Bottom

24"	24"	65 ⁵ / ₈ "	E6TW242465L	\$3127	\$2542	\$2835	+\$346	+\$1211	+\$45	+\$156
-----	-----	----------------------------------	--------------------	--------	--------	--------	--------	---------	-------	--------

24"	24"	72 ¹ / ₂ "	E6TW242472L	\$3204	\$2619	\$2912	+\$346	+\$1211	+\$45	+\$156
-----	-----	----------------------------------	--------------------	--------	--------	--------	--------	---------	-------	--------

Three Adjustable Shelves, One Box and Two File Drawers on Bottom

24"	24"	77 ¹ / ₂ "	E6TW242477L	\$3280	\$2695	\$2988	+\$346	+\$1211	+\$45	+\$156
-----	-----	----------------------------------	--------------------	--------	--------	--------	--------	---------	-------	--------

Open Side Bookshelf on Right with Door Hinged Left, Wardrobe Left

Two Adjustable Shelves, One Box and Two File Drawers on Bottom

24"	24"	65 ⁵ / ₈ "	E6TW242465M	\$3127	\$2542	\$2835	+\$346	+\$1211	+\$45	+\$156
-----	-----	----------------------------------	--------------------	--------	--------	--------	--------	---------	-------	--------

Open Side Bookshelf on Left with Door Hinged Right, Wardrobe Right

Two Adjustable Shelves, One Box and Two File Drawers on Bottom

24"	24"	65 ⁵ / ₈ "	E6TW242465N	\$3127	\$2542	\$2835	+\$346	+\$1211	+\$45	+\$156
-----	-----	----------------------------------	--------------------	--------	--------	--------	--------	---------	-------	--------

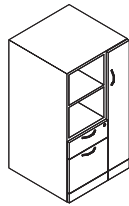
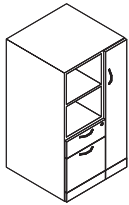

Tip: Specify a left-hand (hinged left) unit if the user is sitting to the right of the unit and a right-hand (hinged right) unit if the user is sitting to the left of the unit.

Plinth Base Towers with
Open Shelves and Drawers

SIN 711.2

Plinth Base Vertical Cabinets

Wood Veneer or Laminate

SIN 711.2

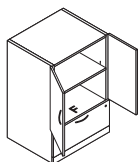

Standard Includes

- Vertical cabinet:
 - Wood case with wood front
 - Laminate case with same or contrasting laminate front
 - Laminate case with wood front
- Shelves: wood or laminate to match case
- Finished inset back on 45"H, 65⁵/₈"H, and 72¹/₂"H vertical cabinets
- Unfinished inset back on 77¹/₂"H vertical cabinets
- Dovetail drawer construction
- Brackets for adjustable shelves: black only
- One fastened metal filing system per file drawer: black only
- Lock, keyed random
- Standard close drawers

Required to Specify

- 1 Style number
 - 2 Wood or laminate color number for vertical cabinet
 - 3 Laminate color number for laminate fronts on laminate case, if selected
 - 4 Wood color number for wood fronts on laminate cases, if selected
 - 5 Pull shape (see below under Required Selections)
 - 6 Finish color number for pull
 - 7 Finish color number for lock
 - 8 Options, if selected (see below)
- ▶ See *Surface Materials*, page 604.

Required Selection

Pull Shape

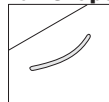

Contemporary

No cost

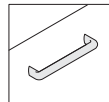

Jazz

+\$17 each

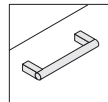

Bar

+\$23 each

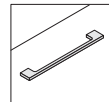

Nile

+\$23 each

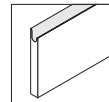

Integral*

+\$23 each

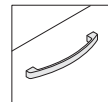

Transitional

+\$23 each

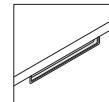

Inset

+\$23 each

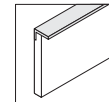

Beam

+\$36 each

*Not available on laminate or composite fronts.

Options

Options	Price	Required to Specify
Surface Materials Wood tower <ul style="list-style-type: none"> • Premium wood 2 • Premium wood 3 • Customiz stain 	Prices at right Prices at right No cost	Specify Premium wood 2 finish number. Specify Premium wood 3 finish number. Specify <i>with Customiz stain</i> .
Laminate tower <ul style="list-style-type: none"> • Open Line laminate 	+\$ 65 plus cost of laminate Prices at right	▶ See <i>Surface Materials Reference Manual</i> .
<ul style="list-style-type: none"> • Premium wood 2 on wood fronts • Premium wood 3 on wood fronts • Customiz stain 	Prices at right No cost	Specify Premium wood 2 finish number. Specify Premium wood 3 finish number. Specify <i>with Customiz stain</i> .
Lock and Keying Lock <ul style="list-style-type: none"> • Ember Chrome • Polished Chrome 	No cost No cost	Specify <i>with 9250 Ember Chrome lock</i> . Specify <i>with 9201 Polished Chrome lock</i> .
Keying <ul style="list-style-type: none"> • Factory- and field-installed keying units 		▶ Page 668
Shelves <ul style="list-style-type: none"> • 3/4" shelf • Metal shelf 	No cost –\$ 25 per shelf	Specify <i>with 3/4" shelf</i> . Specify <i>with metal shelves</i> and select paint color number.
Painted Glass Doors for Vertical Cabinets Non-locking glass doors <ul style="list-style-type: none"> • On 45"H wood vertical cabinets • On 65⁵/₈"H wood vertical cabinets • On 72¹/₂"H wood vertical cabinets • On 77¹/₂"H wood vertical cabinets 	+\$606 +\$674 +\$712 +\$748	Specify <i>with glass doors</i> and select finish. Specify <i>with glass doors</i> and select finish. Specify <i>with glass doors</i> and select finish. Specify <i>with glass doors</i> and select finish.
Frame <ul style="list-style-type: none"> • Painted metal frame for glass doors 	No cost	Specify <i>with frame</i> and select paint color number.

▶ Options, continued on next page

Tip: Locks are not available on doors with integral pulls.

Tip: When integral pull is specified with a 9250 Ember Chrome lock, the lock housing is black. When 9201 Polished Chrome lock is specified, the lock housing is nickel.

Tip: Doors open from the center out (one door hinged right, one door hinged left).

Tip: Glass doors have a magnetic touch latch. They do not have pulls.

Tip: Double-door units with integral or beam pulls will have a single pull on the right-hand door.

SIN 711.2

► Options, continued from previous page

Options	Price	Required to Specify	
Mirrored Glass Door(s) for Vertical Cabinets	Non-locking glass door		
	• On 45"H wood vertical cabinets	+\$ 848	Specify with <i>mirrored glass door</i> and select finish.
	• On 65 ⁵ / ₈ "H wood vertical cabinets	+\$ 942	Specify with <i>mirrored glass door</i> and select finish.
	• On 72 ¹ / ₂ "H wood vertical cabinets	+\$ 996	Specify with <i>mirrored glass door</i> and select finish.
	• On 77 ¹ / ₂ "H wood vertical cabinets	+\$1048	Specify with <i>mirrored glass door</i> and select finish.
Frame			
	• Painted metal frame for glass doors	No cost	Specify with <i>frame</i> and select paint color number.
Miter Fold Drawer	• For one drawer	-\$ 51	Specify with <i>miter fold drawers</i> .
	• For two drawers	-\$ 102	Specify with <i>miter fold drawers</i> .
	• For four drawers	-\$ 204	Specify with <i>miter fold drawers</i> .
Related Products	• Single-high overhead cabinets		► Pages 522–528
	• Double-high overhead cabinets		► Page 532
	• Organizer, open, and accessory shelves		► Page 536
	• Suspension hardware kit		► Page 558

Tip: Organizer and open shelves and overhead cabinets can be suspended between 65⁵/₈"H, 72¹/₂"H, and 77¹/₂"H vertical cabinets. Specify suspension hardware kit separately.

Specification Information										
Dimensions			Style Number	Base Prices			Options			
D	W	H		Wood Case	Laminate Case	Wood Front	Laminate Front	Wood Front	Premium Wood	
									Wood Case with Wood Front	Laminate Case with Wood Front
									Wood 2	Wood 3
									Wood 2	Wood 3

Plinth Base Vertical Cabinets

45"H Vertical Cabinets

Hinged Doors with One Adjustable Shelf and One 12"H Drawer

D	W	H	Model	Wood Case	Laminate Case	Wood Front	Laminate Front	Wood Front	Options
24"	30"	45"	E6KV243045A	\$3733	\$2683	\$3383	+\$346	+\$1211	+\$45
									+\$156

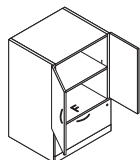

65⁵/₈"H Vertical Cabinets

Hinged Doors with Two Adjustable Shelves and Two 12"H Drawers

D	W	H	Model	Wood Case	Laminate Case	Wood Front	Laminate Front	Wood Front	Options
24"	30"	65 ⁵ / ₈ "	E6KV243065B	\$4223	\$3173	\$3873	+\$485	+\$1700	+\$65
									+\$230
30"	30"	65 ⁵ / ₈ "	E6KV303065B	\$4556	\$3506	\$4206	+\$485	+\$1700	+\$65
									+\$230

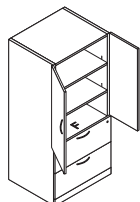

Hinged Doors and Four 12"H Drawers

D	W	H	Model	Wood Case	Laminate Case	Wood Front	Laminate Front	Wood Front	Options
24"	30"	65 ⁵ / ₈ "	E6KV243065D	\$5238	\$4188	\$4888	+\$487	+\$1700	+\$92
									+\$319

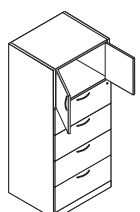

► Specification Information, continued on next page

Plinth Base Vertical Cabinets, Wood Veneer or Laminate, continued

SIN 711.2

► Specification Information, continued from previous page

Specification Information												
Dimensions			Style Number	Base Prices			Options		Premium Wood			
D	W	H		Wood Case	Laminate Case	Wood Front	Laminate Front	Wood Front	Wood Case with Wood Front	Laminate Case with Wood Front	Wood 2	Wood 3

Plinth Base Vertical Cabinets, continued

72½"H Vertical Cabinets

Hinged Doors with Three Adjustable Shelves and Two 12"H Drawers

24"	30"	72½"	E6KV243072B	\$4328	\$3278	\$3978	+\$487	+\$1700	+\$92	+\$319
30"	30"	72½"	E6KV303072B	\$4660	\$3610	\$4310	+\$487	+\$1700	+\$92	+\$319
:	:	:	:	:	:	:	:	:	:	:

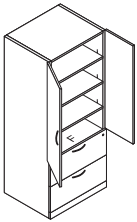

77½"H Vertical Cabinets

Hinged Doors with Three Adjustable Shelves and Two 12"H Drawers

24"	30"	77½"	E6KV243077B	\$4432	\$3382	\$4082	+\$487	+\$1700	+\$92	+\$319
30"	30"	77½"	E6KV303077B	\$4764	\$3714	\$4414	+\$487	+\$1700	+\$92	+\$319
:	:	:	:	:	:	:	:	:	:	:

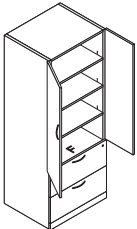

Plinth Base
Vertical Cabinets

SIN 711.2

Plinth Base Wardrobes

Wood Veneer or Laminate

SIN 711.2

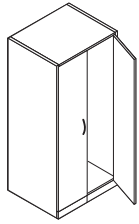

Standard Includes	Required to Specify
<ul style="list-style-type: none"> • Wardrobes: <ul style="list-style-type: none"> –Wood case with wood front –Laminate case with laminate front –Laminate case with wood front • Finished inset back on 45"H, 55¼"H, 65⅝"H, and 72⅝"H wardrobes • Unfinished inset back on 77½"H wardrobes • Full coat rod on 65⅝"H, 72⅝"H, and 77½"H (wider than 12"W) wardrobes only • Two hooks on 45"H and 55¼"H wardrobes • Lock, keyed random 	<ol style="list-style-type: none"> 1 Style number 2 Wood or laminate color number for wardrobe 3 Wood color number for wood fronts on laminate cases, if selected 4 Pull shape (see below under Required Selections) 5 Finish color number for pull 6 Finish color number for lock 7 Options, if selected (see below) <p>▶ See <i>Surface Materials</i>, page 604.</p>

Required Selection

Pull Shape							
Contemporary	Jazz	Bar	Nile	Integral*	Transitional	Inset	Beam
No cost	+\$17 each	+\$23 each	+\$23 each	+\$23 each	+\$23 each	+\$23 each	+\$36 each

*Not available on laminate or composite fronts.

Surface Materials	Options	Price	Required to Specify
	Wood wardrobe <ul style="list-style-type: none"> • Premium wood 2 • Premium wood 3 • Customiz stain 	Prices at right Prices at right No cost	Specify Premium wood 2 finish number. Specify Premium wood 3 finish number. Specify <i>with Customiz stain</i> .
	Laminate wardrobe <ul style="list-style-type: none"> • Open Line laminate • Premium wood 2 on wood fronts • Premium wood 3 on wood fronts • Customiz stain 	+\$ 65 plus cost of laminate Prices at right Prices at right No cost	▶ See <i>Surface Materials Reference Manual</i> . Specify Premium wood 2 finish number. Specify Premium wood 3 finish number. Specify <i>with Customiz stain</i> .
	Lock and Keying <ul style="list-style-type: none"> • Lock <ul style="list-style-type: none"> • Ember Chrome • Polished Chrome • Keying <ul style="list-style-type: none"> • Factory- and field-installed keying units 	No cost No cost	Specify <i>with 9250 Ember Chrome lock</i> . Specify <i>with 9201 Polished Chrome lock</i> . ▶ Page 668
	Painted Glass Door(s) for Wardrobes <ul style="list-style-type: none"> • Non-locking glass doors on 45"H wardrobes <ul style="list-style-type: none"> • 12"W +\$337 • Non-locking glass doors on 55¼"H wardrobes <ul style="list-style-type: none"> • 12"W +\$374 • Non-locking glass doors on 65⅝"H wardrobes <ul style="list-style-type: none"> • 12"W +\$398 • 15½"W +\$420 • 30"W +\$839 • Non-locking glass doors on 72⅝"H wardrobes <ul style="list-style-type: none"> • 12"W +\$415 • 15½"W +\$456 • 30"W +\$911 • Non-locking glass doors on 77½"H wardrobes <ul style="list-style-type: none"> • 12"W +\$432 • 15½"W +\$491 • 30"W +\$980 • Frame <ul style="list-style-type: none"> • Painted metal frame for glass doors 	No cost	Specify <i>with glass doors</i> and select finish. Specify <i>with glass doors</i> and select finish. Specify <i>with glass doors</i> and select finish. Specify <i>with glass doors</i> and select finish. Specify <i>with glass doors</i> and select finish. Specify <i>with glass doors</i> and select finish. Specify <i>with glass doors</i> and select finish. Specify <i>with glass doors</i> and select finish. Specify <i>with glass doors</i> and select finish. Specify <i>with frame</i> and select paint color number.

▶ Options, continued on next page

Tip: Locks are not available on doors with integral pulls.

Tip: Doors open from the center out (one door hinged right, one door hinged left).

Tip: Glass doors have a magnetic touch latch. They do not have pulls.

Tip: Double-door units with integral or beam pulls will have a single pull on the right-hand door.

SIN 711.2

► Options, continued from previous page

Options	Price	Required to Specify	
Mirrored Glass Door(s) for Wardrobes	Non-locking glass doors on 45"H wardrobes		
	• 12"W	+\$ 471	Specify with <i>mirrored glass doors</i> and select finish.
	Non-locking glass doors on 55¼"H wardrobes		
	• 12"W	+\$ 524	Specify with <i>mirrored glass doors</i> and select finish.
	Non-locking glass doors on 65⅝"H wardrobes		
	• 12"W	+\$ 588	Specify with <i>mirrored glass doors</i> and select finish.
	• 15½"W	+\$ 588	Specify with <i>mirrored glass doors</i> and select finish.
	• 30"W	+\$1176	Specify with <i>mirrored glass doors</i> and select finish.
	Non-locking glass doors on 72⅝"H wardrobes		
	• 12"W	+\$ 581	Specify with <i>mirrored glass doors</i> and select finish.
	• 15½"W	+\$ 638	Specify with <i>mirrored glass doors</i> and select finish.
	• 30"W	+\$1276	Specify with <i>mirrored glass doors</i> and select finish.
Non-locking glass doors on 77½"H wardrobes			
• 12"W	+\$ 605	Specify with <i>mirrored glass doors</i> and select finish.	
• 15½"W	+\$ 687	Specify with <i>mirrored glass doors</i> and select finish.	
• 30"W	+\$1374	Specify with <i>mirrored glass doors</i> and select finish.	
Frame			
• Painted metal frame for glass doors	No cost	Specify with <i>frame</i> and select paint color number.	

Tip: Organizer and open shelves and overhead cabinets can be suspended between 65⅝"H, 72⅝"H, and 77½"H wardrobes. Specify suspension hardware kit separately.

Related Products

- Single-high overhead cabinets
- Double-high overhead cabinets
- Organizer, open, and accessory shelves
- Suspension hardware kit

- Pages 522–528
- Page 532
- Page 536
- Page 558

Specification Information

Dimensions			Style	Base Prices			Options			
D	W	H	Number	Wood Case	Laminate Case	Wood Front	Laminate Front	Wood Front	Premium Wood	
									Wood Case with Wood Front	Laminate Case with Wood Front
									Wood 2	Wood 3
									Wood 2	Wood 3

Elective Elements

Plinth Base Wardrobes

45"H Wardrobes

Door Hinged Left-Hand

18"	12"	45"	Model	Wood Case	Laminate Case	Wood Front	Laminate Front	Wood Front	Wood 2	Wood 3
18"	12"	45"	E6KW181245L	\$1377	\$562	\$1027	+\$277	+\$966	+\$45	+\$156
24"	12"	45"	E6KW241245L	\$1711	\$896	\$1361	+\$277	+\$966	+\$45	+\$156

Door Hinged Right-Hand

18"	12"	45"	Model	Wood Case	Laminate Case	Wood Front	Laminate Front	Wood Front	Wood 2	Wood 3
18"	12"	45"	E6KW181245R	\$1377	\$562	\$1027	+\$277	+\$966	+\$45	+\$156
24"	12"	45"	E6KW241245R	\$1711	\$896	\$1361	+\$277	+\$966	+\$45	+\$156

► **Specification Information, continued on next page**

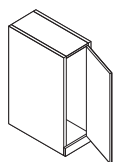
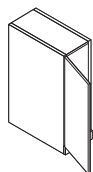

Tip: 12"W personal wardrobes must attach to an adjacent end panel or storage unit for proper stability.

Plinth Base Wardrobes, Wood Veneer or Laminate, continued

SIN 711.2

► Specification Information, continued from previous page

Specification Information										
Dimensions			Style Number	Base Prices			Options			
D	W	H		Wood Case	Laminate Case	Wood Front	Laminate Front	Wood Front	(Add \$ to Base Price)	
									Premium Wood	
									Wood Case with Wood Front	Laminate Case with Wood Front
									Wood 2	Wood 3

Plinth Base Wardrobes

55"H Wardrobes

Door Hinged Left-Hand

18"	12"	55¼"	E6KW181255L	\$1526	\$ 711	\$1176	+\$277	+\$ 966	+\$45	+\$156
24"	12"	55¼"	E6KW241255L	\$1923	\$1108	\$1573	+\$277	+\$ 966	+\$45	+\$156

Door Hinged Right-Hand

18"	12"	55¼"	E6KW181255R	\$1526	\$ 711	\$1176	+\$277	+\$ 966	+\$45	+\$156
24"	12"	55¼"	E6KW241255R	\$1923	\$1108	\$1573	+\$277	+\$ 966	+\$45	+\$156

65⅝"H Wardrobes

Hinged Doors with Full Coat Rod

24"	30"	65⅝"	E6KW243065	\$2879	\$2040	\$2520	+\$485	+\$1700	+\$65	+\$230
-----	-----	------	-------------------	--------	--------	--------	--------	---------	-------	--------

Door Hinged Left-Hand

18"	12"	65⅝"	E6KW181265L	\$1675	\$ 860	\$1325	+\$277	+\$ 966	+\$45	+\$156
24"	12"	65⅝"	E6KW241265L	\$2135	\$1320	\$1785	+\$277	+\$ 966	+\$45	+\$156
24"	15½"	65⅝"	E6KW241565L	\$2152	\$1337	\$1802	+\$297	+\$1040	+\$65	+\$230

Door Hinged Right-Hand

18"	12"	65⅝"	E6KW181265R	\$1675	\$ 860	\$1325	+\$277	+\$ 966	+\$45	+\$156
24"	12"	65⅝"	E6KW241265R	\$2135	\$1320	\$1785	+\$277	+\$ 966	+\$45	+\$156
24"	15½"	65⅝"	E6KW241565R	\$2152	\$1337	\$1802	+\$297	+\$1040	+\$65	+\$230

► Specification Information, continued on next page

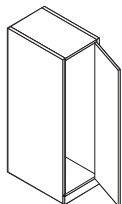
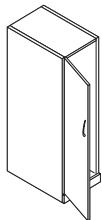
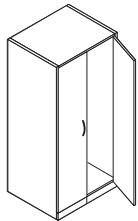
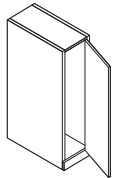
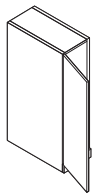

► Specification Information, continued from previous page

Specification Information										
Dimensions			Style Number	Base Prices			Options			
D	W	H		Wood Case	Laminate Case	Wood Front	Laminate Front	Wood Front	Premium Wood	
									Wood Case with Wood Front	Laminate Case with Wood Front
									Wood 2	Wood 3

Plinth Base Wardrobes

72⁵/₈"H Wardrobes

Hinged Doors with Full Coat Rod

24"	30"	72 ⁵ / ₈ "	E6KW243072	\$2947	\$2108	\$2588	+\$487	+\$1700	+\$92	+\$319
-----	-----	----------------------------------	-------------------	--------	--------	--------	--------	---------	-------	--------

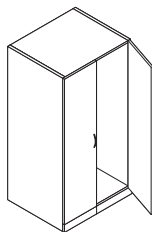

Door Hinged Left-Hand

18"	12"	72 ⁵ / ₈ "	E6KW181272L	\$1749	\$ 934	\$1399	+\$277	+\$ 966	+\$45	+\$156
24"	12"	72 ⁵ / ₈ "	E6KW241272L	\$2189	\$1374	\$1839	+\$277	+\$ 966	+\$45	+\$156
24"	15 ¹ / ₂ "	72 ⁵ / ₈ "	E6KW241572L	\$2206	\$1391	\$1856	+\$297	+\$1040	+\$65	+\$230

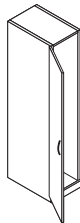

Door Hinged Right-Hand

18"	12"	72 ⁵ / ₈ "	E6KW181272R	\$1749	\$ 934	\$1399	+\$277	+\$ 966	+\$45	+\$156
24"	12"	72 ⁵ / ₈ "	E6KW241272R	\$2189	\$1374	\$1839	+\$277	+\$ 966	+\$45	+\$156
24"	15 ¹ / ₂ "	72 ⁵ / ₈ "	E6KW241572R	\$2206	\$1391	\$1856	+\$297	+\$1040	+\$65	+\$230

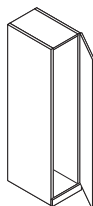

► Specification Information, continued on next page

Plinth Base Wardrobes, Wood Veneer or Laminate, continued

SIN 711.2

► Specification Information, continued from previous page

Specification Information										
Dimensions			Style Number	Base Prices			Options			
D	W	H		Wood Case	Laminate Case	Wood Front	Laminate Front	Wood Front	(Add \$ to Base Price)	
									Premium Wood	
									Wood Case with Wood Front	Laminate Case with Wood Front
									Wood 2	Wood 3

Plinth Base Wardrobes

77½"H Wardrobes

Hinged Doors with Full Coat Rod and One Fixed Shelf

24"	30"	77½"	E6KW243077	\$3013	\$2174	\$2654	+\$487	+\$1700	+\$92	+\$319
-----	-----	------	-------------------	--------	--------	--------	--------	---------	-------	--------

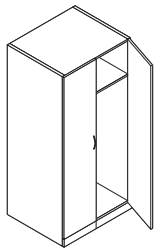

Door Hinged Left-Hand with One Fixed Shelf

18"	12"	77½"	E6KW181277L	\$1824	\$1009	\$1474	+\$277	+\$ 966	+\$45	+\$156
24"	12"	77½"	E6KW241277L	\$2243	\$1428	\$1893	+\$277	+\$ 966	+\$45	+\$156
24"	15½"	77½"	E6KW241577L	\$2260	\$1445	\$1910	+\$297	+\$1040	+\$65	+\$230

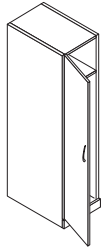

Door Hinged Right-Hand with One Fixed Shelf

18"	12"	77½"	E6KW181277R	\$1824	\$1009	\$1474	+\$277	+\$ 966	+\$45	+\$156
24"	12"	77½"	E6KW241277R	\$2243	\$1428	\$1893	+\$277	+\$ 966	+\$45	+\$156
24"	15½"	77½"	E6KW241577R	\$2260	\$1445	\$1910	+\$297	+\$1040	+\$65	+\$230

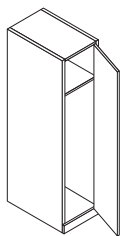

Specifying Leg Base Storage

Leg Base Storage and Lateral Files

Leg Base 21½"H Storage (SIN 711.2)	384
Leg Base 27½"H Storage (SIN 711.2)	
18"D Storage (SIN 711.2)	386
24"D Storage (SIN 711.2)	388
Cable Access Cover (SIN 711.2)	391
High Pedestals (SIN 711.2)	392
Lateral Files—Freestanding 3-High (SIN 711.2)	394

Leg Base Return Credenzas

396

Leg Base 21½"H Credenzas

60"W Credenzas (SIN 711.2)	400
66"W Credenzas (SIN 711.2)	402
72"W Credenzas (SIN 711.2)	404
90"W Credenzas (SIN 711.2)	406
96"W Credenzas (SIN 711.2)	408

Leg Base 27½"H Credenzas

18"D Credenzas

60"W Credenzas (SIN 711.2)	410
72"W Credenzas (SIN 711.2)	412
90"W Credenzas (SIN 711.2)	414
96"W Credenzas (SIN 711.2)	416

24"D Credenzas

45"W Credenzas (SIN 711.2)	418
48"W Credenzas (SIN 711.2)	420
54"W Credenzas (SIN 711.2)	422
60"W Credenzas (SIN 711.2)	424
66"W Credenzas (SIN 711.2)	428
72"W Credenzas (SIN 711.2)	434
78"W Credenzas (SIN 711.2)	438
84"W Credenzas (SIN 711.2)	442
90"W Credenzas (SIN 711.2)	448
96"W Credenzas (SIN 711.2)	456
102"W Credenzas (SIN 711.2)	470
108"W Credenzas (SIN 711.2)	482
Kneewells (SIN 711.2)	490

Leg Base Bookcases

Freestanding Bookcases—Open (SIN 711.2)	492
Freestanding Bookcases with Doors (SIN 711.2)	494
Stacking Bookcases—Open (SIN 711.2)	496
Stacking Bookcases with Doors (SIN 711.2)	500
Finished Back Panels for Stacking Bookcases (SIN 711.2)	504

Leg Base Towers and Wardrobes

Towers with Full-Height Doors (SIN 711.2)	506
Towers with Doors and Drawers (SIN 711.2)	510
Towers with Open Shelves and Drawers (SIN 711.2)	514
Wardrobes (SIN 711.2)	518

Leg Base 21½"H Storage

Wood Veneer or Laminate

SIN 711.2

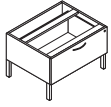

Tip: When ordering single 21½"H storage units through SmartTools, see leg base credenzas.

Tip: When storage legs are shared between two units, the extra legs should be saved for later use, such as reconfiguration.

Standard Includes	Required to Specify
-------------------	---------------------

- Underworksurface storage:
 - Wood case with wood front
 - Laminate case with same or contrasting laminate front
 - Laminate case with wood front
- Unfinished, inset back panel spanning full credenza
- Unfinished open top
- Storage leg: paint or metal
- Dovetail drawer construction
- Lock, keyed random
- Counterweight package
- Standard close drawers

- 1 Style number
 - 2 Wood or laminate color number for underworksurface storage
 - 3 Pull shape (see below under Required Selections)
 - 4 Paint or metal color number for storage leg
 - 5 Finish color number for pull
 - 6 Finish color number for lock
 - 7 Options, if selected (see below)
- ▶ See *Surface Materials*, page 604.

Required Selections

Pull Shape

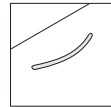

Contemporary

No cost

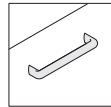

Jazz

+\$17 each

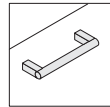

Bar

+\$23 each

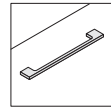

Nile

+\$23 each

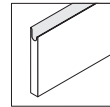

Integral*

+\$23 each

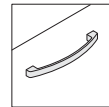

Transitional

+\$23 each

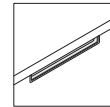

Inset

+\$23 each

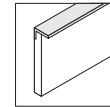

Beam

+\$36 each

*Not available on laminate or composite fronts.

Options	Price	Required to Specify
---------	-------	---------------------

Surface Materials

Wood underworksurface storage

- Premium wood 2 Prices at right
- Premium wood 3 Prices at right
- Customiz stain No cost

Specify Premium wood 2 finish number.
Specify Premium wood 3 finish number.
Specify with *Customiz stain*.

Laminate underworksurface storage

- Open Line laminate +\$ 65 plus cost of laminate
- Premium wood 2 on wood fronts Prices at right
- Premium wood 3 on wood fronts Prices at right
- Customiz stain No cost

▶ See *Surface Materials Reference Manual*.
Specify Premium wood 2 finish number.
Specify Premium wood 3 finish number.
Specify with *Customiz stain*.

Lock and Keying

Lock

- Ember chrome No cost
- Polished chrome No cost

Specify with *9250 Ember Chrome lock*.
Specify with *9201 Polished Chrome lock*.

Keying

- Factory- and field-installed keying units

▶ Page 668

Counterweight Package

- Counterweight package No cost
- Omit counterweight package -\$ 59 each

Specify with *counterweight package*.
Specify with *no counterweight package*.

Back Panel

- Unfinished full length back panel No cost
- Laminate full length back panel
 - 30"W Laminate back panel +\$ 75
 - 36"W Laminate back panel +\$ 90
- Wood full length back panel
 - 30"W Wood back panel +\$150
 - 36"W Wood back panel +\$180

Specify with *unfinished back panel*.
Specify with *laminate finished back panel*.
Specify with *wood finished back panel*.

Tip: Back panel is inset and spans entire width of credenza.

Specification Information

Dimension			Style Number	Counter-weight Package	Base Prices			Options (Add \$ to Base Price)			
D	W	H			Wood Case	Laminate Case	Wood Front or Open Front	Premium Wood	Wood Case with Wood Front	Laminate Case with Wood Front	Wood 2

Leg Base 21 1/2"H Storage

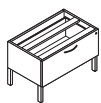

18"D File

18"	30"	21 1/2"	E6C1830M	1	\$1944	\$1360	\$1703	+\$83	+\$291	+\$26	+\$90
18"	36"	21 1/2"	E6C1836P	1	\$2132	\$1548	\$1891	+\$83	+\$291	+\$26	+\$90

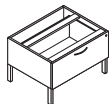

24"D File

24"	30"	21 1/2"	E6C2430N	1	\$2029	\$1445	\$1788	+\$83	+\$291	+\$26	+\$90
24"	36"	21 1/2"	E6C2436Q	1	\$2238	\$1654	\$1997	+\$83	+\$291	+\$26	+\$90

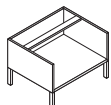

23 1/16"D Open

23 1/16"	30"	21 1/2"	E6C2330O	N.A.	\$1783	N.A.	\$1440	+\$65	+\$230	N.A.	N.A.
23 1/16"	36"	21 1/2"	E6C2336R	N.A.	\$1944	N.A.	\$1601	+\$65	+\$230	N.A.	N.A.

Tip: Storage with open components have a 23 in the depth location of the style number instead of a 24 due to the dimensional change with the lack of a headset.

18"D Leg Base 27½"H Storage

Wood Veneer or Laminate

SIN 711.2

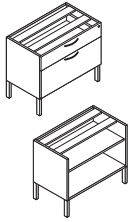

Tip: When ordering single 27½"H storage units through SmartTools, see leg base credenzas.

Tip: When storage legs are shared between two units, the extra legs should be saved for later use, such as reconfiguration.

Standard Includes	Required to Specify
-------------------	---------------------

- Underworksurface storage:
 - Wood case with wood front
 - Laminate case with same or contrasting laminate front
 - Laminate case with wood front
- Unfinished, inset back panel spanning full credenza
- Unfinished open top
- Storage leg: paint or metal
- Dovetail drawer construction
- Lock, keyed random
- Counterweight package
- Standard close drawers

- 1 Style number
 - 2 Wood or laminate color number for underworksurface storage
 - 3 Pull shape (see below under Required Selections)
 - 4 Paint or metal color number for storage leg
 - 5 Finish color number for pull
 - 6 Finish color number for lock
 - 7 Options, if selected (see below)
- ▶ See *Surface Materials*, page 604.

Required Selections

Pull Shape

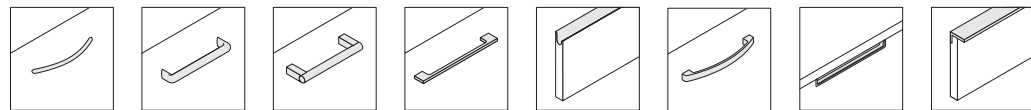

Contemporary	Jazz	Bar	Nile	Integral*	Transitional	Inset	Beam
No cost	+\$17 each	+\$23 each	+\$23 each	+\$23 each	+\$23 each	+\$23 each	+\$36 each

*Not available on laminate or composite fronts.

Options	Price	Required to Specify
---------	-------	---------------------

Surface Materials	Wood underworksurface storage		
	<ul style="list-style-type: none"> • Premium wood 2 • Premium wood 3 • Customiz stain 	Prices at right Prices at right No cost	Specify Premium wood 2 finish number. Specify Premium wood 3 finish number. Specify <i>with Customiz stain</i> .
	Laminate underworksurface storage		
	<ul style="list-style-type: none"> • Open Line laminate 	+\$ 65 plus cost of laminate Prices at right	▶ See <i>Surface Materials Reference Manual</i> . Specify Premium wood 2 finish number.
	<ul style="list-style-type: none"> • Premium wood 2 on wood fronts • Premium wood 3 on wood fronts • Customiz stain 	Prices at right No cost	Specify Premium wood 3 finish number. Specify <i>with Customiz stain</i> .
Lock and Keying	Lock		
	<ul style="list-style-type: none"> • Ember chrome • Polished chrome 	No cost No cost	Specify <i>with 9250 Ember Chrome lock</i> . Specify <i>with 9201 Polished Chrome lock</i> .
	Keying		
	<ul style="list-style-type: none"> • Factory- and field-installed keying units 		▶ Page 668
Shelves	<ul style="list-style-type: none"> • ¾" shelf • Metal shelf 	No cost –\$ 25 per shelf	Specify <i>with ¾" shelf</i> . Specify <i>with metal shelf</i> and select paint color number.
	Counterweight Package	<ul style="list-style-type: none"> • Counterweight package • Omit counterweight package 	No cost –\$ 59 each
Back Panel	<ul style="list-style-type: none"> • Unfinished full length back panel • Laminate full length back panel 	No cost	Specify <i>with unfinished back panel</i> . Specify <i>with laminate finished back panel</i> .
	<ul style="list-style-type: none"> – 30"W Laminate back panel – 36"W Laminate back panel 	+\$ 75 +\$ 90	
	<ul style="list-style-type: none"> • Wood full length back panel – 30"W Wood back panel – 36"W Wood back panel 	+\$150 +\$180	Specify <i>with wood finished back panel</i> .
Technology Trough	<ul style="list-style-type: none"> • Technology trough for power and data routing: black 	+\$ 55 each	Specify <i>with technology trough</i> .

Tip: Metal shelves only available in open or hinged door components.

Tip: Back panel is inset and spans entire width of credenza.

Tip: Technology trough is only available in open/file for 18"D.

▶ Options, continued on next page

24"D Leg Base 27½"H Storage

Wood Veneer or Laminate

SIN 711.2

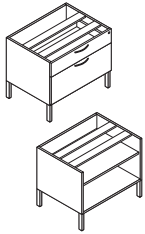

Tip: When ordering single 27½"H storage units through SmartTools, see leg base credenzas.

Tip: When storage legs are shared between two units, the extra legs should be saved for later use, such as reconfiguration.

Tip: Soft close drawer slides only apply to storage that has 15"W and 18"W drawers.

Tip: Soft close slides are available for both dovetail and miter fold construction.

Tip: Metal shelves only available in open or hinged door components.

Tip: Back panel is inset and spans entire width of credenza.

Standard Includes	Required to Specify
-------------------	---------------------

- Underworksurface storage:
 - Wood case with wood front
 - Laminate case with same or contrasting laminate front
 - Laminate case with wood front
- Unfinished, inset back panel spanning full credenza
- Unfinished open top
- Storage leg: paint or metal
- Dovetail drawer construction
- Lock, keyed random
- Counterweight package
- Standard close drawer slides

- 1 Style number
 - 2 Wood or laminate color number for underworksurface storage
 - 3 Pull shape (see below under Required Selections)
 - 4 Paint or metal color number for storage leg
 - 5 Finish color number for pull
 - 6 Finish color number for lock
 - 7 Options, if selected (see below)
- ▶ See *Surface Materials*, page 604.

Required Selections

Pull Shape

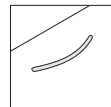

Contemporary

No cost

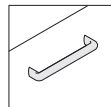

Jazz

+\$17 each

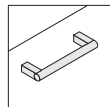

Bar

+\$23 each

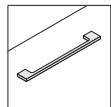

Nile

+\$23 each

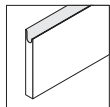

Integral*

+\$23 each

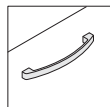

Transitional

+\$23 each

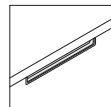

Inset

+\$23 each

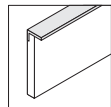

Beam

+\$36 each

*Not available on laminate or composite fronts.

Options	Price	Required to Specify
---------	-------	---------------------

Surface Materials

Wood underworksurface storage

- Premium wood 2 Prices at right
- Premium wood 3 Prices at right
- Customiz stain No cost

Specify Premium wood 2 finish number.
Specify Premium wood 3 finish number.
Specify with *Customiz stain*.

Laminate underworksurface storage

- Open Line laminate +\$ 65 plus cost of laminate
- Premium wood 2 on wood fronts Prices at right
- Premium wood 3 on wood fronts Prices at right
- Customiz stain No cost

▶ See *Surface Materials Reference Manual*.

Specify Premium wood 2 finish number.
Specify Premium wood 3 finish number.
Specify with *Customiz stain*.

Drawer Slide

- Soft close drawer slides +\$ 30 per drawer

Specify with *soft close drawers*.

Lock and Keying

Lock

- Ember chrome No cost
- Polished chrome No cost

Specify with *9250 Ember Chrome lock*.
Specify with *9201 Polished Chrome lock*.

Keying

- Factory- and field-installed keying units

▶ Page 668

Shelves

- ¾" shelf No cost
- Metal shelf –\$ 25 per shelf

Specify with *¾" shelf*.
Specify with *metal shelf* and select paint color number.

Counterweight Package

- Counterweight package No cost
- Omit counterweight package –\$ 59 each

Specify with *counterweight package*.
Specify with *no counterweight package*.

Back Panel

- Unfinished full length back panel No cost
- Laminate full length back panel
 - 15"W Laminate back panel +\$ 38
 - 18"W Laminate back panel +\$ 45
 - 30"W Laminate back panel +\$ 75
 - 36"W Laminate back panel +\$ 90
- Wood full length back panel
 - 15"W Wood back panel +\$ 76
 - 18"W Wood back panel +\$ 90
 - 30"W Wood back panel +\$150
 - 36"W Wood back panel +\$180

Specify with *unfinished back panel*.
Specify with *laminate finished back panel*.

Specify with *wood finished back panel*.

▶ Options, continued on next page

► Options, continued from previous page

Tip: Technology trough not available in hinged door components.

Options	Price	Required to Specify
Technology Trough	• Technology trough for power and data routing: black +\$55 each	Specify with technology trough.
Cut-Out	• Right side only • Left side only • Both sides • No cut-outs	No cost No cost No cost No cost
		Specify with right cut-out. Specify with left cut-out. Specify with both cut-outs. Specify with no cut-outs.

Specification Information												
Dimension			Style Number	Number Of Tech Troughs	Counter-weight Package	Base Prices			Options (Add \$ to Base Price)			
D	W	H				Wood Case	Laminate Case	Wood Front or Open Front	Premium Wood	Wood Case with Wood Front	Laminate Case with Wood Front	Wood 2

Leg Base 27 1/2"H Storage

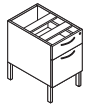

Box/File

24"	15"	27 1/2"	E6C2415A	1	1	\$1753	\$1297	\$1519	+\$ 67	+\$232	+\$26	+\$ 90
24"	18"	27 1/2"	E6C2418B	1	1	\$1924	\$1468	\$1690	+\$ 67	+\$232	+\$26	+\$ 90

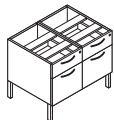

Two - Box/File

24"	30"	27 1/2"	E6C2430AA	2	2	\$3406	\$2494	\$2938	+\$134	+\$464	+\$52	+\$180
24"	36"	27 1/2"	E6C2436BB	2	2	\$3748	\$2836	\$3280	+\$134	+\$464	+\$52	+\$180

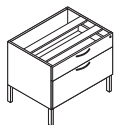

Box/Lateral File

24"	30"	27 1/2"	E6C2430D	1	2	\$2442	\$1768	\$2111	+\$ 83	+\$291	+\$26	+\$ 90
24"	36"	27 1/2"	E6C2436I	1	2	\$2901	\$2227	\$2570	+\$ 83	+\$291	+\$26	+\$ 90

Tip: Single 15"W or 18"W leg base storage cannot accept technology zone.
If ganged with another unit technology is specifiable, order the suspension/ganging hardware kit separately.

► Specification Information, continued on next page

Elective Elements

24"D Leg Base 27½"H Storage, Wood Veneer or Laminate, continued

SIN 711.2

► **Specification Information, continued from previous page**

Specification Information														
Dimension			Style Number	Number Of Tech Troughs	Counter-weight Package	Base Prices			Options (Add \$ to Base Price)					
D	W	H				Wood Case	Laminate Case	Wood Front or Open Front	Premium Wood					
									Wood Case with Wood Front	Wood 2	Wood 3	Laminate Case with Wood Front	Wood 2	Wood 3

Leg Base 27½"H Storage, continued

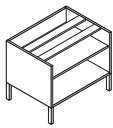

Open

24"	30"	27½"	E6C2430E	1	N.A.	\$2019	N.A.	\$1676	+\$65	+\$230	N.A.	N.A.
24"	36"	27½"	E6C2436J	1	N.A.	\$2166	N.A.	\$1823	+\$65	+\$230	N.A.	N.A.

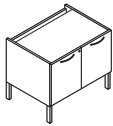

Hinged Doors

24"	30"	27½"	E6C2430G	N.A.	N.A.	\$2317	\$1659	\$1986	+\$83	+\$291	+\$26	+\$90
24"	36"	27½"	E6C2436L	N.A.	N.A.	\$2434	\$1776	\$2103	+\$83	+\$291	+\$26	+\$90

Cable Access Cover

SIN 711.2



Tip: Specify a cable access cover to enclose the unfinished cut-out in a leg base 27½" storage unit when exposed at the end of a run. Side panels with no cut-outs are also available as an option.

Standard Includes	Required to Specify
-------------------	---------------------

- Cable access cover: 8043 Clear Anodized Aluminum or 7278 Dark Bronze

- 1 Style number
- 2 Color number for cover

Specification Information			
• Dimensions		• Style	• Price
D	W	Number	

47/8"	57/8"	E6AJ45	\$167
-------	-------	---------------	-------

Leg Base High Pedestals

Wood Veneer or Laminate

SIN 711.2

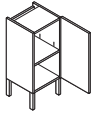

Hinged right shown

Tip: High pedestals are only available with a hinged door.

Tip: When storage legs are shared between two units, the extra legs should be saved for later use, such as reconfiguration.

Standard Includes	Required to Specify
<ul style="list-style-type: none"> High pedestal: <ul style="list-style-type: none"> Wood case with wood front Laminate case with same or contrasting laminate front Laminate case with wood front Unfinished back Unfinished open top Storage leg: paint or metal Lock, keyed random 	<ol style="list-style-type: none"> Style number Wood or laminate color number for high pedestal Laminate color number for laminate fronts on laminate case, if selected Wood color number for wood fronts on laminate cases, if selected Pull shape (see below under Required Selections) Finish color number for pull Finish color number for lock Paint or metal color number for storage leg Options, if selected (see below) <p>▶ See <i>Surface Materials</i>, page 604.</p>

Required Selections

Pull Shape

Contemporary	Jazz	Bar	Nile	Integral*	Transitional	Inset	Beam
No cost	+\$17 each	+\$23 each	+\$23 each	+\$23 each	+\$23 each	+\$23 each	+\$36 each

*Not available on laminate or composite fronts.

Options	Price	Required to Specify
Surface Materials Wood high pedestal <ul style="list-style-type: none"> Premium wood 2 Premium wood 3 Customiz stain Laminate high pedestal <ul style="list-style-type: none"> Open Line laminate Premium wood 2 on wood fronts Premium wood 3 on wood fronts Customiz stain 	Prices at right Prices at right No cost +\$65 plus cost of laminate Prices at right Prices at right No cost	Specify Premium wood 2 finish number. Specify Premium wood 3 finish number. Specify <i>with Customiz stain</i> . ▶ See <i>Surface Materials Reference Manual</i> . Specify Premium wood 2 finish number. Specify Premium wood 3 finish number. Specify <i>with Customiz stain</i> .
Lock and Keying Lock <ul style="list-style-type: none"> Ember chrome Polished chrome Keying <ul style="list-style-type: none"> Factory- and field-installed keying 	No cost No cost No cost	Specify <i>with 9250 Ember Chrome lock</i> . Specify <i>with 9201 Polished Chrome lock</i> . ▶ Page 668
Shelves <ul style="list-style-type: none"> 3/4" shelf Metal shelf 	No cost -\$25 per shelf	Specify <i>with 3/4" shelf</i> . Specify <i>with metal shelf</i> and select paint color number.
Related Products <ul style="list-style-type: none"> Back panels for use with high pedestals Single-high overhead cabinets Side support frame 		▶ Page 298 ▶ Pages 522–528 ▶ Page 558

Tip: When integral pull is specified with a 9250 Ember Chrome lock, the lock housing is black. When 9201 Polished Chrome lock is specified, the lock housing is nickel.

Tip: Locks not available on high pedestals with doors specified with integral or beam pulls.

Specification Information

Dimensions			Style Number	Base Prices			Options		
D	W	H		Wood Case	Laminate Case		(Add \$ to Base Price)		
				Wood Front	Laminate Front	Wood Front	Premium Wood		
							Wood Case with	Laminate Case	
							Wood Front	with Wood Front	
							Wood 2	Wood 3	Wood 2 : Wood 3

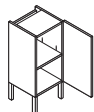

Hinged right shown

Hinged Door with One Adjustable Shelf

Hinged Left

15¾"	15"	35⅞"	E6PHL151535L	\$1919	\$1467	\$1680	+\$67	+\$232	+\$26	+\$90
------	-----	------	---------------------	--------	--------	--------	-------	--------	-------	-------

Hinged Right

15¾"	15"	35⅞"	E6PHL151535R	\$1919	\$1467	\$1680	+\$67	+\$232	+\$26	+\$90
------	-----	------	---------------------	--------	--------	--------	-------	--------	-------	-------

Leg Base Lateral Files—Freestanding 3-High

Wood Veneer or Laminate

SIN 711.2



Tip: When specifying an all laminate case, if the fronts have a contrasting laminate the laminate top will match the case.

Standard Includes	Required to Specify
-------------------	---------------------

- Lateral file:
 - Wood case with wood front
 - Laminate case with same or contrasting laminate front
 - Laminate case with wood front
- Finished inset top and back panel
- Storage leg: paint or metal
- One fastened metal filing system per file drawer: black only
- Lock, keyed random
- Counterweight package
- Standard close drawers

- 1 Style number
 - 2 Wood or laminate color number for lateral file
 - 3 Laminate color number for laminate fronts on laminate case, if selected
 - 4 Wood color number for wood fronts on laminate cases, if selected
 - 5 Pull shape (see below under Required Selections)
 - 6 Finish color number for pull
 - 7 Finish color number for lock
 - 8 Paint or metal color number for storage leg
 - 9 Options, if selected (see below)
- ▶ See *Surface Materials*, page 604 .

Required Selections

Pull Shape

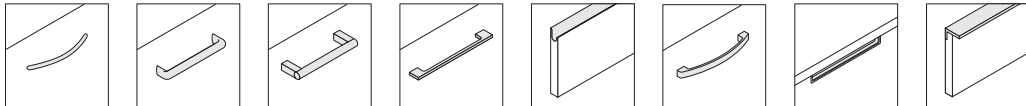

Contemporary	Jazz	Bar	Nile	Integral*	Transitional	Inset	Beam
No cost	+\$17 each	+\$23 each	+\$23 each	+\$23 each	+\$23 each	+\$23 each	+\$36 each

*Not available on laminate or composite fronts.

Options	Price	Required to Specify
---------	-------	---------------------

Surface Materials	Wood lateral file	Prices at right Prices at right No cost	Specify Premium wood 2 finish number. Specify Premium wood 3 finish number. Specify <i>with Customiz stain</i> .
	Laminate lateral file	+\$65 plus cost of laminate Prices at right Prices at right No cost	▶ See <i>Surface Materials Reference Manual</i> . Specify Premium wood 2 finish number. Specify Premium wood 3 finish number. Specify <i>with Customiz stain</i> .

Lock and Keying	Lock	No cost No cost	Specify <i>with 9250 Ember Chrome lock</i> . Specify <i>with 9201 Polished Chrome lock</i> .
	Keying		▶ Page 668

Tip: When integral pull is specified with a 9250 Ember Chrome lock, the lock housing is black. When 9201 Polished Chrome lock is specified, the lock housing is nickel.

Specification Information

• Dimensions			• Style Number	• Base Prices			• Options			
D	W	H		Wood Case	Laminate Case		(Add \$ to Base Price)			
				Wood Front	Laminate Front	Wood Front	• Premium Wood			
							Wood Case with	Laminate Case		
							Wood Front	with Wood Front		
							Wood 2	Wood 3	Wood 2	Wood 3



24"	30"	45 ³ / ₈ "	E6LFL243045E	\$3364	\$2350	\$2932	+\$230	+\$809	+\$65	+\$230
24"	36"	45 ³ / ₈ "	E6LFL243645E	\$3586	\$2505	\$3116	+\$230	+\$809	+\$65	+\$230
:	:	:	:	:	:	:	:	:	:	:

Return Credenzas

Wood Veneer or Laminate

SIN 711.2

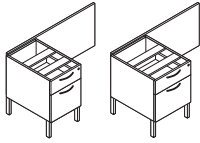

Standard Includes	Required to Specify
<ul style="list-style-type: none"> Return credenzas: <ul style="list-style-type: none"> – Wood case with wood front – Laminate case with same or contrasting laminate front – Laminate case with wood front Unfinished, inset back panel spanning full credenza 15"W or 18"W box/file pedestal with unfinished open top Storage leg: paint or metal Dovetail drawer construction Lock, keyed random Storage brace Standard close drawer slides 	<ol style="list-style-type: none"> Style number Wood or laminate color number for underworksurface storage Pull shape (see below under Required Selections) Paint or metal color number for storage leg Finish color number for pull Finish color number for lock Options, if selected (see below) <p>▶ See <i>Surface Materials</i>, page 604 .</p>

Required Selections							
Pull Shape							
Contemporary	Jazz	Bar	Nile	Integral*	Transitional	Inset	Beam
No cost	+\$17 each	+\$23 each	+\$23 each	+\$23 each	+\$23 each	+\$23 each	+\$36 each
*Not available on laminate or composite fronts.							

Tip: Back panel spans past integrated pedestal in 42", 48", and 60" widths.

Options	Price	Required to Specify
Surface Materials <ul style="list-style-type: none"> Wood underworksurface storage <ul style="list-style-type: none"> Premium wood 2 Premium wood 3 Customiz stain Laminate underworksurface storage <ul style="list-style-type: none"> Open Line laminate Premium wood 2 on wood fronts Premium wood 3 on wood fronts Customiz stain 	<ul style="list-style-type: none"> Prices at right Prices at right No cost +\$65 plus cost of laminate Prices at right Prices at right No cost 	<ul style="list-style-type: none"> Specify Premium wood 2 finish number. Specify Premium wood 3 finish number. Specify <i>with Customiz stain</i>. ▶ See <i>Surface Materials Reference Manual</i>. Specify Premium wood 2 finish number. Specify Premium wood 3 finish number. Specify <i>with Customiz stain</i>.
Finished Back Panel <ul style="list-style-type: none"> Laminate Wood 	<ul style="list-style-type: none"> Prices at right Prices at right 	<ul style="list-style-type: none"> Specify <i>with finished back panel</i> and select laminate color number. Specify <i>with finished back panel</i> and select wood color number.
Drawer Slide <ul style="list-style-type: none"> Soft close drawer slides 	<ul style="list-style-type: none"> +\$30 per drawer 	<ul style="list-style-type: none"> Specify <i>with soft close drawers</i>.
Lock and Keying <ul style="list-style-type: none"> Lock <ul style="list-style-type: none"> Ember chrome Polished chrome Keying <ul style="list-style-type: none"> Factory- and field-installed keying 	<ul style="list-style-type: none"> No cost No cost 	<ul style="list-style-type: none"> Specify <i>with 9250 Ember Chrome lock</i>. Specify <i>with 9201 Polished Chrome lock</i>. ▶ Page 668
Related Products <ul style="list-style-type: none"> Worksurfaces 		<ul style="list-style-type: none"> ▶ Page 225

Tip: Soft close drawer slides only apply to storage that has 15"W and 18"W drawers.

Tip: Soft close slides are available for both dovetail and miter fold construction.

Specification Information

Dimension			Style Number	Base Prices			Options (Add \$ to Base Price)									
D	W	H		Wood Case	Laminate Case	Wood Front	Laminate Front	Wood Front	Premium Wood		Finished Back Panel					
									Wood Case with Wood Front	Laminate Case with Wood Front	Wood 2	Wood 3	Wood 2	Wood 3	Laminate	Wood

18"D x 15"W Box/File Pedestal on Legs, Pedestal Left

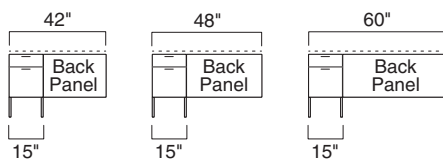

18"	42"	27½"	E6RN184227BL	\$2119	\$1546	\$1772	+\$132	+\$462	+\$26	+\$90	+\$105	+\$210
18"	48"	27½"	E6RN184827BL	\$2156	\$1583	\$1809	+\$159	+\$551	+\$26	+\$90	+\$120	+\$240
18"	60"	27½"	E6RN186027BL	\$2231	\$1658	\$1884	+\$185	+\$647	+\$26	+\$90	+\$135	+\$270

18"D x 15"W Box/File Pedestal on Legs, Pedestal Right

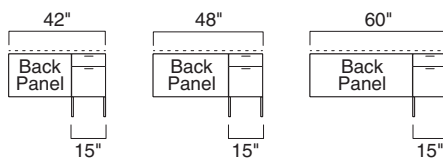

18"	42"	27½"	E6RN184227BR	\$2119	\$1546	\$1772	+\$132	+\$462	+\$26	+\$90	+\$105	+\$210
18"	48"	27½"	E6RN184827BR	\$2156	\$1583	\$1809	+\$159	+\$551	+\$26	+\$90	+\$120	+\$240
18"	60"	27½"	E6RN186027BR	\$2231	\$1658	\$1884	+\$185	+\$647	+\$26	+\$90	+\$135	+\$270

► Specification Information, continued on next page

Elective Elements

Return Credenzas, Wood Veneer or Laminate, continued

SIN 711.2

► **Specification Information, continued from previous page**

Specification Information													
Dimension			Style Number	Base Prices			Options (Add \$ to Base Price)						
D	W	H		Wood Case	Laminate Case		Premium Wood						
				Wood Front	Laminate Front	Wood Front	Wood Case with Wood Front	Laminate Case with Wood Front	Wood 2	Wood 3	Wood 2	Wood 3	Finished Back Panel Laminate Wood

18"D x 18"W Box/File Pedestal on Legs, Pedestal Left

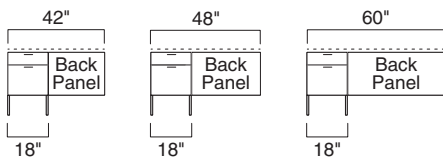

18"	42"	27 1/2"	E6RN184227CL	\$2374	\$1801	\$2027	+\$132	+\$462	+\$26	+\$90	+\$105	+\$210
18"	48"	27 1/2"	E6RN184827CL	\$2411	\$1838	\$2064	+\$159	+\$551	+\$26	+\$90	+\$120	+\$240
18"	60"	27 1/2"	E6RN186027CL	\$2486	\$1913	\$2139	+\$185	+\$647	+\$26	+\$90	+\$135	+\$270

18"D x 18"W Box/File Pedestal on Legs, Pedestal Right

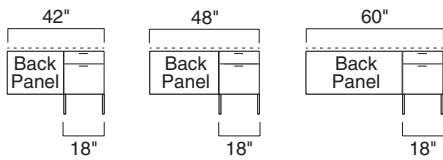

18"	42"	27 1/2"	E6RN184227CR	\$2374	\$1801	\$2027	+\$132	+\$462	+\$26	+\$90	+\$105	+\$210
18"	48"	27 1/2"	E6RN184827CR	\$2411	\$1838	\$2064	+\$159	+\$551	+\$26	+\$90	+\$120	+\$240
18"	60"	27 1/2"	E6RN186027CR	\$2486	\$1913	\$2139	+\$185	+\$647	+\$26	+\$90	+\$135	+\$270

24"D x 15"W Box/File Pedestal on Legs, Pedestal Left

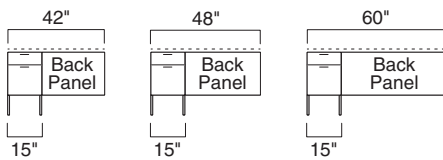

24"	42"	27 1/2"	E6RN244227BL	\$2119	\$1546	\$1772	+\$132	+\$462	+\$26	+\$90	+\$105	+\$210
24"	48"	27 1/2"	E6RN244827BL	\$2156	\$1583	\$1809	+\$159	+\$551	+\$26	+\$90	+\$120	+\$240
24"	60"	27 1/2"	E6RN246027BL	\$2231	\$1658	\$1884	+\$185	+\$647	+\$26	+\$90	+\$135	+\$270

► **Specification Information, continued on next page**

► Specification Information, continued from previous page

Specification Information																
Dimension			Style Number	Base Prices			Options (Add \$ to Base Price)									
D	W	H		Wood Case	Laminate Case	Wood Front	Laminate Front	Wood Front	Premium Wood		Finished Back Panel					
									Wood Case with Wood Front	Laminate Case with Wood Front	Wood 2	Wood 3	Wood 2	Wood 3	Laminate	Wood

24"D x 15"W Box/File Pedestal on Legs, Pedestal Right

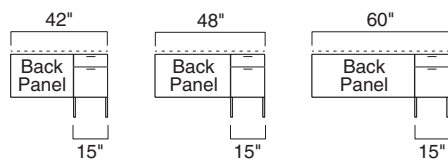

24"	42"	27½"	E6RN244227BR	\$2119	\$1546	\$1772	+\$132	+\$462	+\$26	+\$90	+\$105	+\$210
24"	48"	27½"	E6RN244827BR	\$2156	\$1583	\$1809	+\$159	+\$551	+\$26	+\$90	+\$120	+\$240
24"	60"	27½"	E6RN246027BR	\$2231	\$1658	\$1884	+\$185	+\$647	+\$26	+\$90	+\$135	+\$270

24"D x 18"W Box/File Pedestal on Legs, Pedestal Left

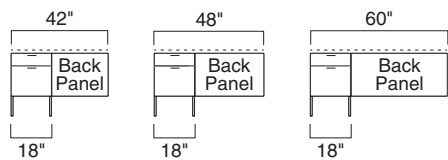

24"	42"	27½"	E6RN244227CL	\$2374	\$1801	\$2027	+\$132	+\$462	+\$26	+\$90	+\$105	+\$210
24"	48"	27½"	E6RN244827CL	\$2411	\$1838	\$2064	+\$159	+\$551	+\$26	+\$90	+\$120	+\$240
24"	60"	27½"	E6RN246027CL	\$2486	\$1913	\$2139	+\$185	+\$647	+\$26	+\$90	+\$135	+\$270

24"D x 18"W Box/File Pedestal on Legs, Pedestal Right

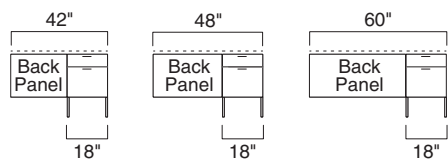

24"	42"	27½"	E6RN244227CR	\$2374	\$1801	\$2027	+\$132	+\$462	+\$26	+\$90	+\$105	+\$210
24"	48"	27½"	E6RN244827CR	\$2411	\$1838	\$2064	+\$159	+\$551	+\$26	+\$90	+\$120	+\$240
24"	60"	27½"	E6RN246027CR	\$2486	\$1913	\$2139	+\$185	+\$647	+\$26	+\$90	+\$135	+\$270

60"W Leg Base 21½"H Credenzas

Wood Veneer or Laminate

SIN 711.2

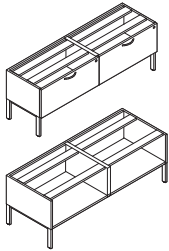

Tip: Storage legs may be shared with another leg base storage unit of the same depth.

Tip: When storage legs are shared between two units, the extra legs should be saved for later use, such as reconfiguration.

Standard Includes	Required to Specify
<ul style="list-style-type: none"> Underworksurface storage: <ul style="list-style-type: none"> – Wood case with wood front – Laminate case with same or contrasting laminate front – Laminate case with wood front Unfinished, inset back panel spanning full credenza Unfinished open top Storage leg: paint or metal Dovetail drawer construction Lock, keyed random Counterweight package Storage brace Standard close drawers 	<ol style="list-style-type: none"> Style number with appropriate suffix to indicate location of storage units Wood or laminate color number for underworksurface storage Laminate color number for laminate fronts on laminate case, if selected Wood color number for wood fronts on laminate cases, if selected Pull shape (see below under Required Selections) Paint or metal color number for storage leg Finish color number for pull Finish color number for lock Options, if selected (see below) <p>▶ See <i>Surface Materials</i>, page 604.</p>

Required Selections	
Pull Shape	
Contemporary	Jazz
No cost	+\$17 each
Bar	Nile
+\$23 each	+\$23 each
Integral*	Transitional
+\$23 each	+\$23 each
Inset	Beam
+\$23 each	+\$36 each

*Not available on laminate or composite fronts.

Options	Price	Required to Specify	
Surface Materials	Wood underworksurface storage		
	• Premium wood 2	Prices at right	Specify Premium wood 2 finish number.
	• Premium wood 3	Prices at right	Specify Premium wood 3 finish number.
	• Customiz stain	No cost	Specify with <i>Customiz stain</i> .
	Laminate underworksurface storage		
	• Open Line laminate	+\$ 65 plus cost of laminate	▶ See <i>Surface Materials Reference Manual</i> .
Lock and Keying	• Premium wood 2 on wood fronts	Prices at right	Specify Premium wood 2 finish number.
	• Premium wood 3 on wood fronts	Prices at right	Specify Premium wood 3 finish number.
	• Customiz stain	No cost	Specify with <i>Customiz stain</i> .
	Lock		
	• Ember chrome	No cost	Specify with <i>9250 Ember Chrome lock</i> .
	• Polished chrome	No cost	Specify with <i>9201 Polished Chrome lock</i> .
Counterweight Package	Keying		
	• Factory- and field-installed keying units		▶ Page 668
Back Panel	• Counterweight package	No cost	Specify with <i>counterweight package</i> .
	• Omit counterweight package	–\$ 59 each	Specify with <i>no counterweight package</i> .
Back Panel	• Unfinished full length back panel	No cost	Specify with <i>unfinished back panel</i> .
	• Laminate full length back panel	+\$150	Specify with <i>laminate finished back panel</i> .
	• Wood full length back panel	+\$300	Specify with <i>wood finished back panel</i> .

Tip: Back panel is inset and spans entire width of credenza.

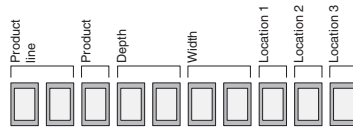

Tip: The location of the suffix within the style number determines the location of the storage unit within the credenza.

Tip: Credenzas with all open components have a 23 in the depth location of the style number instead of a 24 due to the dimensional change with the lack of a headset.

Specification Information



18" x 30" File 24" x 30" File 24" x 30" Open

Style Number	Counter-weight Package	Base Prices	Options												
		<table border="1"> <tr> <th>Wood Case</th> <th>Laminate Case</th> </tr> <tr> <td></td> <td></td> </tr> <tr> <th>Wood Front</th> <th>Laminate Front</th> </tr> <tr> <td></td> <td></td> </tr> </table>	Wood Case	Laminate Case			Wood Front	Laminate Front			<table border="1"> <tr> <th>Premium Wood</th> </tr> <tr> <td>Wood Case with Wood Front</td> </tr> <tr> <td>Laminate Case with Wood Front</td> </tr> <tr> <td>Wood 2 Wood 3 Wood 2 Wood 3</td> </tr> </table>	Premium Wood	Wood Case with Wood Front	Laminate Case with Wood Front	Wood 2 Wood 3 Wood 2 Wood 3
Wood Case	Laminate Case														
Wood Front	Laminate Front														
Premium Wood															
Wood Case with Wood Front															
Laminate Case with Wood Front															
Wood 2 Wood 3 Wood 2 Wood 3															

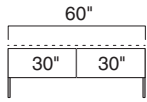

Full Storage: 18"D x 60"W

E6C1860MM	2	\$3788	\$2620	\$3306	+\$166	+\$582	+\$52	+\$180
------------------	---	--------	--------	--------	--------	--------	-------	--------

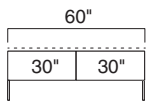

Full Storage: 24"D x 60"W

E6C2460NN	2	\$3958	\$2790	\$3476	+\$166	+\$582	+\$52	+\$180
E6C2360OO	N.A.	\$3466	N.A.	\$2780	+\$130	+\$460	N.A.	N.A.
E6C2460ON	1	\$3712	\$2785	\$3128	+\$148	+\$521	+\$26	+\$ 90
E6C2460NO	1	\$3712	\$2785	\$3128	+\$148	+\$521	+\$26	+\$ 90

66"W Leg Base 21½"H Credenzas

Wood Veneer or Laminate

SIN 711.2

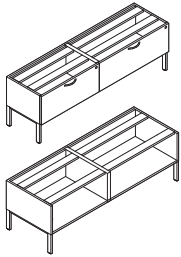

Tip: Storage legs may be shared with another leg base storage unit of the same depth.

Tip: When storage legs are shared between two units, the extra legs should be saved for later use, such as reconfiguration.

Standard Includes	Required to Specify
<ul style="list-style-type: none"> Underworksurface storage: <ul style="list-style-type: none"> – Wood case with wood front – Laminate case with same or contrasting laminate front – Laminate case with wood front Unfinished, inset back panel spanning full credenza Unfinished open top Storage leg: paint or metal Dovetail drawer construction Lock, keyed random Counterweight package Storage brace Standard close drawers 	<ol style="list-style-type: none"> Style number with appropriate suffix to indicate location of storage units Wood or laminate color number for underworksurface storage Laminate color number for laminate fronts on laminate case, if selected Wood color number for wood fronts on laminate cases, if selected Pull shape (see below under Required Selections) Paint or metal color number for storage leg Finish color number for pull Finish color number for lock Options, if selected (see below) <p>▶ See <i>Surface Materials</i>, page 604.</p>

Required Selections							
Pull Shape							
Contemporary	Jazz	Bar	Nile	Integral*	Transitional	Inset	Beam
No cost	+\$17 each	+\$23 each	+\$23 each	+\$23 each	+\$23 each	+\$23 each	+\$36 each

*Not available on laminate or composite fronts.

Options	Price	Required to Specify
Surface Materials	Wood underworksurface storage <ul style="list-style-type: none"> Premium wood 2: Prices at right Premium wood 3: Prices at right Customiz stain: No cost 	Specify Premium wood 2 finish number. Specify Premium wood 3 finish number. Specify <i>with Customiz stain</i> .
	Laminate underworksurface storage <ul style="list-style-type: none"> Open Line laminate: +\$ 65 plus cost of laminate Premium wood 2 on wood fronts: Prices at right Premium wood 3 on wood fronts: Prices at right Customiz stain: No cost 	▶ See <i>Surface Materials Reference Manual</i> . Specify Premium wood 2 finish number. Specify Premium wood 3 finish number. Specify <i>with Customiz stain</i> .
Lock and Keying	Lock <ul style="list-style-type: none"> Ember chrome: No cost Polished chrome: No cost 	Specify <i>with 9250 Ember Chrome lock</i> . Specify <i>with 9201 Polished Chrome lock</i> .
	Keying <ul style="list-style-type: none"> Factory- and field-installed keying units 	▶ Page 668
Counterweight Package	<ul style="list-style-type: none"> Counterweight package: No cost Omit counterweight package: –\$ 59 each 	Specify <i>with counterweight package</i> . Specify <i>with no counterweight package</i> .
Back Panel	<ul style="list-style-type: none"> Unfinished full length back panel: No cost Laminate full length back panel: +\$165 Wood full length back panel: +\$330 	Specify <i>with unfinished back panel</i> . Specify <i>with laminate finished back panel</i> . Specify <i>with wood finished back panel</i> .

Tip: Back panel is inset and spans entire width of credenza.

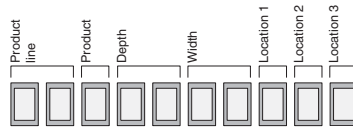

Tip: The location of the suffix within the style number determines the location of the storage unit within the credenza.

Tip: Credenzas with all open components have a 23 in the depth location of the style number instead of a 24 due to the dimensional change with the lack of a headset.

Specification Information

Suffix M	Suffix N	Suffix O	Suffix P	Suffix Q	Suffix R
18" x 30" File	24" x 30" File	24" x 30" Open	18" x 36" File	24" x 36" File	24" x 36" Open

Style Number	Counter-weight Package	Base Prices			Options (Add \$ to Base Price)				
		Wood Case	Laminate Case	Premium Wood	Laminate Case with Wood Front				
		Wood Front	Laminate Front	Wood Front or Open Front	Wood Case with Wood Front	Wood 2	Wood 3	Wood 2	Wood 3

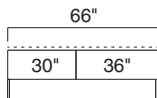
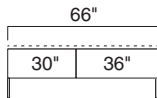

Full Storage: 18"D x 66"W

Style Number	Quantity	Wood Case	Laminate Case	Wood Front or Open Front	Wood 2	Wood 3	Laminate Case with Wood Front	Wood 2	Wood 3
E6C1866MP	2	\$3976	\$2808	\$3494	+\$166	+\$582	+\$52	+\$180	
E6C1866PM	2	\$3976	\$2808	\$3494	+\$166	+\$582	+\$52	+\$180	

Full Storage: 24"D x 66"W

Style Number	Quantity	Wood Case	Laminate Case	Wood Front or Open Front	Wood 2	Wood 3	Laminate Case with Wood Front	Wood 2	Wood 3
E6C2466NQ	2	\$4167	\$2999	\$3685	+\$166	+\$582	+\$52	+\$180	
E6C2466NR	1	\$3873	\$2946	\$3289	+\$148	+\$521	+\$26	+\$ 90	
E6C2366OR	N.A.	\$3627	N.A.	\$2941	+\$130	+\$460	N.A.	N.A.	
E6C2466OQ	1	\$3921	\$2994	\$3337	+\$148	+\$521	+\$26	+\$ 90	
E6C2466QN	2	\$4167	\$2999	\$3685	+\$166	+\$582	+\$52	+\$180	
E6C2466QO	1	\$3921	\$2994	\$3337	+\$148	+\$521	+\$26	+\$ 90	
E6C2366RO	N.A.	\$3627	N.A.	\$2941	+\$130	+\$460	N.A.	N.A.	
E6C2466RN	1	\$3873	\$2946	\$3289	+\$148	+\$521	+\$26	+\$ 90	

72"W Leg Base 21½"H Credenzas

Wood Veneer or Laminate

SIN 711.2

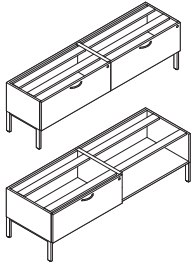

Tip: Storage legs may be shared with another leg base storage unit of the same depth.

Tip: When storage legs are shared between two units, the extra legs should be saved for later use, such as reconfiguration.

Standard Includes	Required to Specify
-------------------	---------------------

- Underworksurface storage:
 - Wood case with wood front
 - Laminate case with same or contrasting laminate front
 - Laminate case with wood front
- Unfinished, inset back panel spanning full credenza
- Unfinished open top
- Storage leg: paint or metal
- Dovetail drawer construction
- Lock, keyed random
- Counterweight package
- Storage brace
- Standard close drawers

- 1 Style number with appropriate suffix to indicate location of storage units
 - 2 Wood or laminate color number for underworksurface storage
 - 3 Laminate color number for laminate fronts on laminate case, if selected
 - 4 Wood color number for wood fronts on laminate cases, if selected
 - 5 Pull shape (see below under Required Selections)
 - 6 Paint or metal color number for storage leg
 - 7 Finish color number for pull
 - 8 Finish color number for lock
 - 9 Options, if selected (see below)
- ▶ See *Surface Materials*, page 604.

Required Selections

Pull Shape

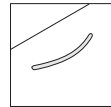

Contemporary
No cost

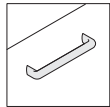

Jazz
+\$17 each

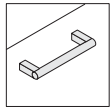

Bar
+\$23 each

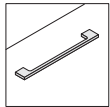

Nile
+\$23 each

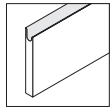

Integral*
+\$23 each

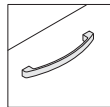

Transitional
+\$23 each

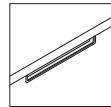

Inset
+\$23 each

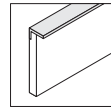

Beam
+\$36 each

*Not available on laminate or composite fronts.

Options	Price	Required to Specify
---------	-------	---------------------

Surface Materials

Wood underworksurface storage

- Premium wood 2
Prices at right
- Premium wood 3
Prices at right
- Customiz stain
No cost

Specify Premium wood 2 finish number.
Specify Premium wood 3 finish number.
Specify *with Customiz stain*.

Laminate underworksurface storage

- Open Line laminate
+\$ 65 plus cost of laminate
- Premium wood 2 on wood fronts
Prices at right
- Premium wood 3 on wood fronts
Prices at right
- Customiz stain
No cost

▶ See *Surface Materials Reference Manual*.

Specify Premium wood 2 finish number.

Specify Premium wood 3 finish number.

Specify *with Customiz stain*.

Lock and Keying

Lock

- Ember chrome
No cost
- Polished chrome
No cost

Specify *with 9250 Ember Chrome lock*.
Specify *with 9201 Polished Chrome lock*.

Keying

- Factory- and field-installed keying units

▶ Page 668

Counterweight Package

- Counterweight package
No cost
- Omit counterweight package
–\$ 59 each

Specify *with counterweight package*.
Specify *with no counterweight package*.

Back Panel

- Unfinished full length back panel
No cost
- Laminate full length back panel
+\$180
- Wood full length back panel
+\$360

Specify *with unfinished back panel*.

Specify *with laminate finished back panel*.

Specify *with wood finished back panel*.

Tip: Back panel is inset and spans entire width of credenza.

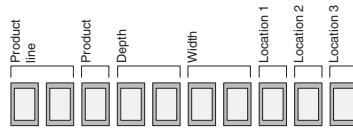

Tip: The location of the suffix within the style number determines the location of the storage unit within the credenza.

Tip: Credenzas with all open components have a 23 in the depth location of the style number instead of a 24 due to the dimensional change with the lack of a headset.

Specification Information

Suffix P **Suffix Q** **Suffix R**

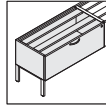

18" x 36" File

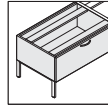

24" x 36" File

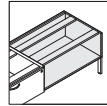

24" x 36" Open

Style Number

Counter-weight Package

Base Prices

Wood Case

Wood Front

Laminate Case

Laminate Front

Wood Front or Open Front

Options

(Add \$ to Base Price)

Premium Wood

Wood Case with Wood Front

Wood 2 Wood 3

Laminate Case with Wood Front

Wood 2 Wood 3

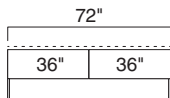

Full Storage: 18"D x 72"W

E6C1872PP	2	\$4164	\$2996	\$3682	+\$166	+\$582	+\$52	+\$180
------------------	---	--------	--------	--------	--------	--------	-------	--------

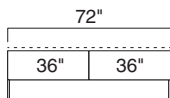

Full Storage: 24"D x 72"W

E6C2472QQ	2	\$4376	\$3208	\$3894	+\$166	+\$582	+\$52	+\$180
E6C2472QR	1	\$4082	\$3155	\$3498	+\$148	+\$521	+\$26	+\$ 90
E6C2372RR	N.A.	\$3788	N.A.	\$3102	+\$130	+\$460	N.A.	N.A.
E6C2472RQ	1	\$4082	\$3155	\$3498	+\$148	+\$521	+\$26	+\$ 90

90"W Leg Base 21½"H Credenzas

Wood Veneer or Laminate

SIN 711.2

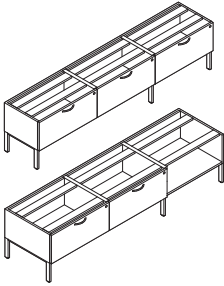

Tip: Storage legs may be shared with another leg base storage unit of the same depth.

Tip: When storage legs are shared between two units, the extra legs should be saved for later use, such as reconfiguration.

Standard Includes	Required to Specify
-------------------	---------------------

<ul style="list-style-type: none"> • Underworksurface storage: <ul style="list-style-type: none"> – Wood case with wood front – Laminate case with same or contrasting laminate front – Laminate case with wood front • Unfinished, inset back panel spanning full credenza • Unfinished open top • Storage leg: paint or metal • Dovetail drawer construction • Lock, keyed random • Counterweight package • Storage brace • Standard close drawers 	<ol style="list-style-type: none"> 1 Style number with appropriate suffix to indicate location of storage units 2 Wood or laminate color number for underworksurface storage 3 Laminate color number for laminate fronts on laminate case, if selected 4 Wood color number for wood fronts on laminate cases, if selected 5 Pull shape (see below under Required Selections) 6 Paint or metal color number for storage leg 7 Finish color number for pull 8 Finish color number for lock 9 Options, if selected (see below) <p>▶ See <i>Surface Materials</i>, page 604.</p>
---	---

Required Selections

Pull Shape	
Contemporary No cost	Jazz +\$17 each
Bar +\$23 each	Nile +\$23 each
Integral* +\$23 each	Transitional +\$23 each
Inset +\$23 each	Beam +\$36 each

*Not available on laminate or composite fronts.

Options	Price	Required to Specify
---------	-------	---------------------

Surface Materials	Wood underworksurface storage <ul style="list-style-type: none"> • Premium wood 2 Prices at right • Premium wood 3 Prices at right • Customiz stain No cost <hr/> Laminate underworksurface storage <ul style="list-style-type: none"> • Open Line laminate +\$ 65 plus cost of laminate Prices at right • Premium wood 2 on wood fronts Prices at right • Premium wood 3 on wood fronts Prices at right • Customiz stain No cost 	Specify Premium wood 2 finish number. Specify Premium wood 3 finish number. Specify with <i>Customiz stain</i> . ▶ See <i>Surface Materials Reference Manual</i> . Specify Premium wood 2 finish number. Specify Premium wood 3 finish number. Specify with <i>Customiz stain</i> .
Lock and Keying	Lock <ul style="list-style-type: none"> • Ember chrome No cost • Polished chrome No cost <hr/> Keying <ul style="list-style-type: none"> • Factory- and field-installed keying units 	Specify with <i>9250 Ember Chrome lock</i> . Specify with <i>9201 Polished Chrome lock</i> . ▶ Page 668
Counterweight Package	<ul style="list-style-type: none"> • Counterweight package No cost • Omit counterweight package –\$ 59 each 	Specify with <i>counterweight package</i> . Specify with <i>no counterweight package</i> .
Back Panel	<ul style="list-style-type: none"> • Unfinished full length back panel No cost • Laminate full length back panel +\$225 • Wood full length back panel +\$450 	Specify with <i>unfinished back panel</i> . Specify with <i>laminate finished back panel</i> . Specify with <i>wood finished back panel</i> .

Tip: Back panel is inset and spans entire width of credenza.

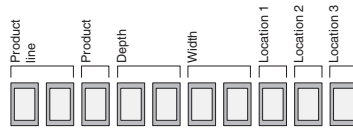

Tip: The location of the suffix within the style number determines the location of the storage unit within the credenza.

Tip: Credenzas with all open components have a 23 in the depth location of the style number instead of a 24 due to the dimensional change with the lack of a headset.

Specification Information

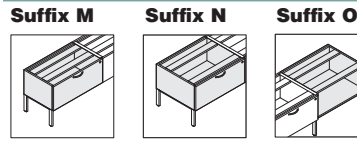

18" x 30" File 24" x 30" File 24" x 30" Open

Style Number	Counter-weight Package	Base Prices		Options (Add \$ to Base Price)	
		Wood Case	Laminate Case	Premium Wood	
		Wood Front	Laminate Front	Wood Front or Open Front	Premium Wood
					Wood Case with Wood Front
					Laminate Case with Wood Front
					Wood 2 Wood 3 Wood 2 Wood 3

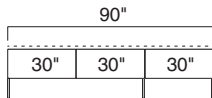

Full Storage: 18"D x 90"W

E6C1890MMM	3	\$5682	\$3930	\$4959	+\$249	+\$873	+\$78	+\$270
-------------------	---	--------	--------	--------	--------	--------	-------	--------

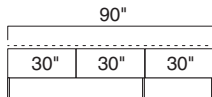

Full Storage: 24"D x 90"W

E6C2490NNN	3	\$5937	\$4185	\$5214	+\$249	+\$873	+\$78	+\$270
E6C2390OOO	N.A.	\$5199	N.A.	\$4170	+\$195	+\$690	N.A.	N.A.
E6C2490NNO	2	\$5691	\$4180	\$4866	+\$231	+\$812	+\$52	+\$180
E6C2490NOO	1	\$5445	\$4175	\$4518	+\$213	+\$751	+\$26	+\$ 90
E6C2490ONN	2	\$5691	\$4180	\$4866	+\$231	+\$812	+\$52	+\$180
E6C2490OON	1	\$5445	\$4175	\$4518	+\$213	+\$751	+\$26	+\$ 90

96"W Leg Base 21½"H Credenzas

Wood Veneer or Laminate

SIN 711.2

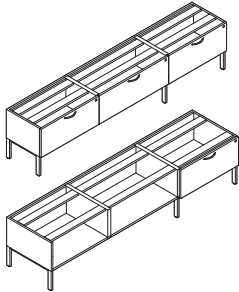

Tip: Storage legs may be shared with another leg base storage unit of the same depth.

Tip: When storage legs are shared between two units, the extra legs should be saved for later use, such as reconfiguration.

Tip: Back panel is inset and spans entire width of credenza.

Standard Includes	Required to Specify
-------------------	---------------------

- Underworksurface storage:
 - Wood case with wood front
 - Laminate case with same or contrasting laminate front
 - Laminate case with wood front
- Unfinished, inset back panel spanning full credenza
- Unfinished open top
- Storage leg: paint or metal
- Dovetail drawer construction
- Lock, keyed random
- Counterweight package
- Storage brace
- Standard close drawers

- 1 Style number with appropriate suffix to indicate location of storage units
 - 2 Wood or laminate color number for underworksurface storage
 - 3 Laminate color number for laminate fronts on laminate case, if selected
 - 4 Wood color number for wood fronts on laminate cases, if selected
 - 5 Pull shape (see below under Required Selections)
 - 6 Paint or metal color number for storage leg
 - 7 Finish color number for pull
 - 8 Finish color number for lock
 - 9 Options, if selected (see below)
- ▶ See *Surface Materials*, page 604.

Required Selections

Pull Shape

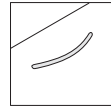

Contemporary

No cost

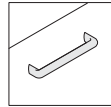

Jazz

+\$17 each

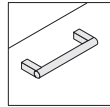

Bar

+\$23 each

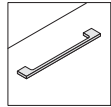

Nile

+\$23 each

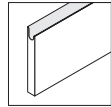

Integral*

+\$23 each

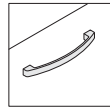

Transitional

+\$23 each

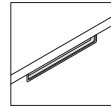

Inset

+\$23 each

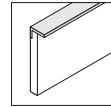

Beam

+\$36 each

*Not available on laminate or composite fronts.

Options	Price	Required to Specify
---------	-------	---------------------

Surface Materials

Wood underworksurface storage

- Premium wood 2 Prices at right
- Premium wood 3 Prices at right
- Customiz stain No cost

Specify Premium wood 2 finish number.
Specify Premium wood 3 finish number.
Specify with *Customiz stain*.

Laminate underworksurface storage

- Open Line laminate +\$ 65 plus cost of laminate
- Premium wood 2 on wood fronts Prices at right
- Premium wood 3 on wood fronts Prices at right
- Customiz stain No cost

▶ See *Surface Materials Reference Manual*.

Specify Premium wood 2 finish number.

Specify Premium wood 3 finish number.

Specify with *Customiz stain*.

Lock and Keying

Lock

- Ember chrome No cost
- Polished chrome No cost

Specify with *9250 Ember Chrome lock*.
Specify with *9201 Polished Chrome lock*.

Keying

- Factory- and field-installed keying units

▶ Page 668

Counterweight Package

- Counterweight package No cost
- Omit counterweight package -\$ 59 each

Specify with *counterweight package*.
Specify with *no counterweight package*.

Back Panel

- Unfinished full length back panel No cost
- Laminate full length back panel +\$240
- Wood full length back panel +\$480

Specify with *unfinished back panel*.

Specify with *laminate finished back panel*.

Specify with *wood finished back panel*.

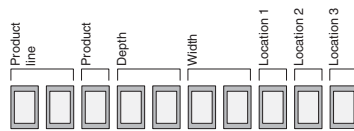

Tip: The location of the suffix within the style number determines the location of the storage unit within the credenza.

Tip: Credenzas with all open components have a 23 in the depth location of the style number instead of a 24 due to the dimensional change with the lack of a headset.

Specification Information

Suffix M	Suffix N	Suffix O	Suffix P	Suffix Q	Suffix R
18" x 30" File	24" x 30" File	24" x 30" Open	18" x 36" File	24" x 36" File	24" x 36" Open

Style Number	Counter-weight Package	Base Prices			Options (Add \$ to Base Price)					
		Wood Case	Laminate Case	Premium Wood						
		Wood Front	Laminate Front	Wood Front or Open Front	Wood Case with Wood Front	Laminate Case with Wood Front	Wood 2	Wood 3	Wood 2	Wood 3

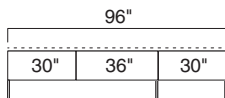

Full Storage: 18"D x 96"W

Style Number	Quantity	Wood Case	Laminate Case	Wood Front or Open Front	Wood Case with Wood Front	Laminate Case with Wood Front	Wood 2	Wood 3
E6C1896MPM	3	\$5870	\$4118	\$5147	+\$249	+\$873	+\$78	+\$270

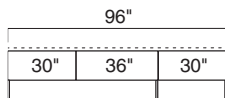

Full Storage: 24"D x 96"W

E6C2496NQN	3	\$6146	\$4394	\$5423	+\$249	+\$873	+\$78	+\$270
E6C2496NQO	2	\$5900	\$4389	\$5075	+\$231	+\$812	+\$52	+\$180
E6C2496NRO	1	\$5606	\$4336	\$4679	+\$213	+\$751	+\$26	+\$ 90
E6C2396ORO	N.A.	\$5360	N.A.	\$4331	+\$195	+\$690	N.A.	N.A.
E6C2496OQN	2	\$5900	\$4389	\$5075	+\$231	+\$812	+\$52	+\$180
E6C2496ORN	1	\$5606	\$4336	\$4679	+\$213	+\$751	+\$26	+\$ 90

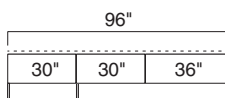

E6C2496NRR	2	\$5852	\$4341	\$5027	+\$231	+\$812	+\$52	+\$180
E6C2496OOQ	1	\$5654	\$4384	\$4727	+\$213	+\$751	+\$26	+\$ 90

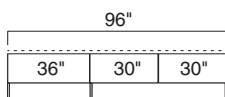

E6C2496RNN	2	\$5852	\$4341	\$5027	+\$231	+\$812	+\$52	+\$180
E6C2496QOO	1	\$5654	\$4384	\$4727	+\$213	+\$751	+\$26	+\$ 90

Elective Elements

18"D x 60"W Leg Base 27½"H Credenzas

Wood Veneer or Laminate

SIN 711.2

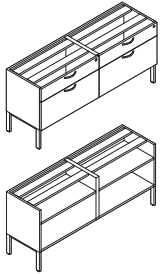

Tip: Storage legs may be shared with another leg base storage unit of the same depth.

Tip: When storage legs are shared between two units, the extra legs should be saved for later use, such as reconfiguration.

Standard Includes	Required to Specify
<ul style="list-style-type: none"> Underworksurface storage: <ul style="list-style-type: none"> – Wood case with wood front – Laminate case with same or contrasting laminate front – Laminate case with wood front Unfinished, inset back panel spanning full credenza Unfinished open top Storage leg: paint or metal Dovetail drawer construction Lock, keyed random Counterweight package Storage brace Standard close drawers 	<ol style="list-style-type: none"> Style number with appropriate suffix to indicate location of storage units Wood or laminate color number for underworksurface storage Laminate color number for laminate fronts on laminate case, if selected Wood color number for wood fronts on laminate cases, if selected Pull shape (see below under Required Selections) Paint or metal color number for storage leg Finish color number for pull Finish color number for lock Options, if selected (see below) <p>▶ See <i>Surface Materials</i>, page 604.</p>

Required Selections							
Pull Shape							
Contemporary	Jazz	Bar	Nile	Integral*	Transitional	Inset	Beam
No cost	+\$17 each	+\$23 each	+\$23 each	+\$23 each	+\$23 each	+\$23 each	+\$36 each
*Not available on laminate or composite fronts.							

Options	Price	Required to Specify
Surface Materials <ul style="list-style-type: none"> Wood underworksurface storage <ul style="list-style-type: none"> Premium wood 2 Premium wood 3 Customiz stain Laminate underworksurface storage <ul style="list-style-type: none"> Open Line laminate Premium wood 2 on wood fronts Premium wood 3 on wood fronts Customiz stain 	<ul style="list-style-type: none"> Prices at right Prices at right No cost +\$ 65 plus cost of laminate Prices at right Prices at right No cost 	<ul style="list-style-type: none"> Specify Premium wood 2 finish number. Specify Premium wood 3 finish number. Specify with <i>Customiz stain</i>. ▶ See <i>Surface Materials Reference Manual</i>. Specify Premium wood 2 finish number. Specify Premium wood 3 finish number. Specify with <i>Customiz stain</i>.
Lock and Keying <ul style="list-style-type: none"> Lock <ul style="list-style-type: none"> Ember chrome Polished chrome Keying <ul style="list-style-type: none"> Factory- and field-installed keying units 	<ul style="list-style-type: none"> No cost No cost 	<ul style="list-style-type: none"> Specify with <i>9250 Ember Chrome lock</i>. Specify with <i>9201 Polished Chrome lock</i>. ▶ Page 668
Shelves <ul style="list-style-type: none"> ¾" shelf Metal shelf 	<ul style="list-style-type: none"> No cost –\$ 25 per shelf 	<ul style="list-style-type: none"> Specify with <i>¾" shelf</i>. Specify with <i>metal shelf</i> and select paint color number.
Counterweight Package <ul style="list-style-type: none"> Counterweight package Omit counterweight package 	<ul style="list-style-type: none"> No cost –\$ 59 each 	<ul style="list-style-type: none"> Specify with <i>counterweight package</i>. Specify with <i>no counterweight package</i>.
Back Panel <ul style="list-style-type: none"> Laminate full length back panel Wood full length back panel 	<ul style="list-style-type: none"> +\$150 +\$300 	<ul style="list-style-type: none"> Specify with <i>laminate finished back panel</i>. Specify with <i>wood finished back panel</i>.
Technology Trough <ul style="list-style-type: none"> Technology trough for power and data routing: black 	<ul style="list-style-type: none"> +\$ 55 each 	<ul style="list-style-type: none"> Specify with <i>technology trough</i>.
Cut-Out <ul style="list-style-type: none"> Right side only Left side only Both sides No cut-outs 	<ul style="list-style-type: none"> No cost No cost No cost No cost 	<ul style="list-style-type: none"> Specify with <i>right cut-out</i>. Specify with <i>left cut-out</i>. Specify with <i>both cut-outs</i>. Specify with <i>no cut-outs</i>.

Tip: Metal shelves only available in open or hinged door components.

Tip: Back panel is inset and spans entire width of credenza.

Tip: Technology trough is only available in open/file for 18"D.

Tip: Center or inside panels are always cut out if technology trough is specified to allow cords to pass between components.

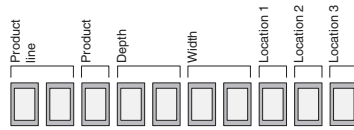

Tip: The location of the suffix within the style number determines the location of the storage unit within the credenza.

Specification Information

Suffix C	Suffix U	Suffix F	Suffix H
30" Box/ File	30" Open/ File	30" Open	30" Hinged Doors

Style Number	Number of Tech Troughs	Counter-weight Package	Base Prices			Options (Add \$ to Base Price)					
			Wood Case	Laminate Case	Wood Front	Laminate Front	Wood Front or Open Front	Premium Wood			
						Wood Case with Wood Front	Laminate Case with Wood Front	Wood 2	Wood 3	Wood 2	Wood 3

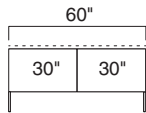

Full Storage: Two 30"W Positions

Style Number	Number of Tech Troughs	Counter-weight Package	Wood Case	Laminate Case	Wood Front	Laminate Front	Wood Front or Open Front	Premium Wood
E6C1860CC	N.A.	4	\$4484	\$3136	\$3822	+\$166	+\$582	+\$52 : +\$180
E6C1860CF	N.A.	2	\$3972	\$2955	\$3298	+\$148	+\$521	+\$26 : +\$ 90
E6C1860UU	2	4	\$3972	\$2624	\$3310	+\$222	+\$774	+\$52 : +\$180
E6C1860FC	N.A.	2	\$3972	\$2955	\$3298	+\$148	+\$521	+\$26 : +\$ 90
E6C1860FF	N.A.	N.A.	\$3460	N.A.	\$2774	+\$130	+\$460	N.A. : N.A.
E6C1860HH	N.A.	N.A.	\$4380	\$3064	\$3718	+\$166	+\$582	+\$52 : +\$180

18"D x 72"W Leg Base 27½"H Credenzas

Wood Veneer or Laminate

SIN 711.2

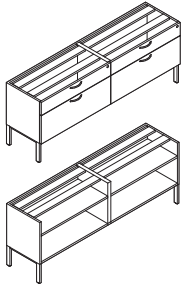

Tip: Storage legs may be shared with another leg base storage unit of the same depth.

Tip: When storage legs are shared between two units, the extra legs should be saved for later use, such as reconfiguration.

Standard Includes	Required to Specify
<ul style="list-style-type: none"> Underworksurface storage: <ul style="list-style-type: none"> – Wood case with wood front – Laminate case with same or contrasting laminate front – Laminate case with wood front Unfinished, inset back panel spanning full credenza Unfinished open top Storage leg: paint or metal Dovetail drawer construction Lock, keyed random Counterweight package Storage brace Standard close drawers 	<ol style="list-style-type: none"> Style number with appropriate suffix to indicate location of storage units Wood or laminate color number for underworksurface storage Laminate color number for laminate fronts on laminate case, if selected Wood color number for wood fronts on laminate cases, if selected Pull shape (see below under Required Selections) Paint or metal color number for storage leg Finish color number for pull Finish color number for lock Options, if selected (see below) <p>▶ See <i>Surface Materials</i>, page 604.</p>

Required Selections								
Pull Shape								
Contemporary	Jazz	Bar	Nile	Integral*	Transitional	Inset	Beam	
No cost	+\$17 each	+\$23 each	+\$23 each	+\$23 each	+\$23 each	+\$23 each	+\$36 each	
*Not available on laminate or composite fronts.								

Options	Price	Required to Specify
Surface Materials <ul style="list-style-type: none"> Wood underworksurface storage <ul style="list-style-type: none"> Premium wood 2 Premium wood 3 Customiz stain Laminate underworksurface storage <ul style="list-style-type: none"> Open Line laminate Premium wood 2 on wood fronts Premium wood 3 on wood fronts Customiz stain 	<ul style="list-style-type: none"> Prices at right Prices at right No cost +\$ 65 plus cost of laminate Prices at right Prices at right No cost 	<ul style="list-style-type: none"> Specify Premium wood 2 finish number. Specify Premium wood 3 finish number. Specify with <i>Customiz stain</i>. ▶ See <i>Surface Materials Reference Manual</i>. Specify Premium wood 2 finish number. Specify Premium wood 3 finish number. Specify with <i>Customiz stain</i>.
Lock and Keying <ul style="list-style-type: none"> Lock <ul style="list-style-type: none"> Ember chrome Polished chrome Keying <ul style="list-style-type: none"> Factory- and field-installed keying units 	<ul style="list-style-type: none"> No cost No cost 	<ul style="list-style-type: none"> Specify with <i>9250 Ember Chrome lock</i>. Specify with <i>9201 Polished Chrome lock</i>. ▶ Page 668
Shelves <ul style="list-style-type: none"> ¾" shelf Metal shelf 	<ul style="list-style-type: none"> No cost –\$ 25 per shelf 	<ul style="list-style-type: none"> Specify with <i>¾" shelf</i>. Specify with <i>metal shelf</i> and select paint color number.
Counterweight Package <ul style="list-style-type: none"> Counterweight package Omit counterweight package 	<ul style="list-style-type: none"> No cost –\$ 59 each 	<ul style="list-style-type: none"> Specify with <i>counterweight package</i>. Specify with <i>no counterweight package</i>.
Back Panel <ul style="list-style-type: none"> Laminate full length back panel Wood full length back panel 	<ul style="list-style-type: none"> +\$180 +\$360 	<ul style="list-style-type: none"> Specify with <i>laminate finished back panel</i>. Specify with <i>wood finished back panel</i>.
Technology Trough <ul style="list-style-type: none"> Technology trough for power and data routing: black 	<ul style="list-style-type: none"> +\$ 55 each 	<ul style="list-style-type: none"> Specify with <i>technology trough</i>.
Cut-Out <ul style="list-style-type: none"> Right side only Left side only Both sides No cut-outs 	<ul style="list-style-type: none"> No cost No cost No cost No cost 	<ul style="list-style-type: none"> Specify with <i>right cut-out</i>. Specify with <i>left cut-out</i>. Specify with <i>both cut-outs</i>. Specify with <i>no cut-outs</i>.

Tip: Metal shelves only available in open or hinged door components.

Tip: Back panel is inset and spans entire width of credenza.

Tip: Technology trough is only available in open/file for 18"D.

Tip: Center or inside panels are always cut out if technology trough is specified to allow cords to pass between components.

18"D x 72"W Leg Base
27 1/2"H Credenzas

SIN 711.2

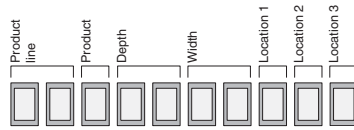

Tip: The location of the suffix within the style number determines the location of the storage unit within the credenza.

Specification Information

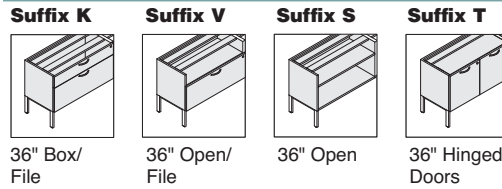

• Style Number	• Number of Tech Troughs	• Counter-weight Package	• Base Prices			• Options (Add \$ to Base Price)				
			Wood Case	Laminate Case	Wood Front	Laminate Front	Wood Front or Open Front	Premium Wood		
						Wood 2	Wood 3	Wood 2	Wood 3	

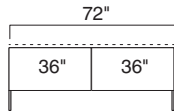

Full Storage: Two 36"W Positions

Style Number	Number of Tech Troughs	Counter-weight Package	Wood Case	Laminate Case	Wood Front	Laminate Front	Wood Front or Open Front	Premium Wood (Wood 2)	Premium Wood (Wood 3)
E6C1872KK	N.A.	4	\$5402	\$4054	\$4740	+\$166	+\$582	+\$52	+\$180
E6C1872VV	2	4	\$4576	\$3228	\$3914	+\$222	+\$774	+\$52	+\$180
E6C1872SS	N.A.	N.A.	\$3748	N.A.	\$3062	+\$130	+\$460	N.A.	N.A.
E6C1872TT	N.A.	N.A.	\$4608	\$3292	\$3946	+\$166	+\$582	+\$52	+\$180

18"D x 90"W Leg Base 27½"H Credenzas

Wood Veneer or Laminate

SIN 711.2

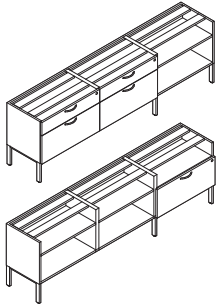

Tip: Storage legs may be shared with another leg base storage unit of the same depth.

Tip: When storage legs are shared between two units, the extra legs should be saved for later use, such as reconfiguration.

Standard Includes	Required to Specify
<ul style="list-style-type: none"> Underworksurface storage: <ul style="list-style-type: none"> – Wood case with wood front – Laminate case with same or contrasting laminate front – Laminate case with wood front Unfinished, inset back panel spanning full credenza Unfinished open top Storage leg: paint or metal Dovetail drawer construction Lock, keyed random Counterweight package Storage brace Standard close drawers 	<ol style="list-style-type: none"> Style number with appropriate suffix to indicate location of storage units Wood or laminate color number for underworksurface storage Laminate color number for laminate fronts on laminate case, if selected Wood color number for wood fronts on laminate cases, if selected Pull shape (see below under Required Selections) Paint or metal color number for storage leg Finish color number for pull Finish color number for lock Options, if selected (see below) <p>▶ See <i>Surface Materials</i>, page 604.</p>

Required Selections							
Pull Shape							
Contemporary	Jazz	Bar	Nile	Integral*	Transitional	Inset	Beam
No cost	+\$17 each	+\$23 each	+\$23 each	+\$23 each	+\$23 each	+\$23 each	+\$36 each
*Not available on laminate or composite fronts.							

Options	Price	Required to Specify
Surface Materials <ul style="list-style-type: none"> Wood underworksurface storage <ul style="list-style-type: none"> Premium wood 2 Premium wood 3 Customiz stain Laminate underworksurface storage <ul style="list-style-type: none"> Open Line laminate Premium wood 2 on wood fronts Premium wood 3 on wood fronts Customiz stain 	<ul style="list-style-type: none"> Prices at right Prices at right No cost +\$ 65 plus cost of laminate Prices at right Prices at right No cost 	<ul style="list-style-type: none"> Specify Premium wood 2 finish number. Specify Premium wood 3 finish number. Specify with <i>Customiz stain</i>. ▶ See <i>Surface Materials Reference Manual</i>. Specify Premium wood 2 finish number. Specify Premium wood 3 finish number. Specify with <i>Customiz stain</i>.
Lock and Keying <ul style="list-style-type: none"> Lock <ul style="list-style-type: none"> Ember chrome Polished chrome Keying <ul style="list-style-type: none"> Factory- and field-installed keying units 	<ul style="list-style-type: none"> No cost No cost 	<ul style="list-style-type: none"> Specify with <i>9250 Ember Chrome lock</i>. Specify with <i>9201 Polished Chrome lock</i>. ▶ Page 668
Shelves <ul style="list-style-type: none"> ¾" shelf Metal shelf 	<ul style="list-style-type: none"> No cost –\$ 25 per shelf 	<ul style="list-style-type: none"> Specify with <i>¾" shelf</i>. Specify with <i>metal shelf</i> and select paint color number.
Counterweight Package <ul style="list-style-type: none"> Counterweight package Omit counterweight package 	<ul style="list-style-type: none"> No cost –\$ 59 each 	<ul style="list-style-type: none"> Specify with <i>counterweight package</i>. Specify with <i>no counterweight package</i>.
Back Panel <ul style="list-style-type: none"> Laminate full length back panel Wood full length back panel 	<ul style="list-style-type: none"> +\$225 +\$450 	<ul style="list-style-type: none"> Specify with <i>laminate finished back panel</i>. Specify with <i>wood finished back panel</i>.
Technology Trough <ul style="list-style-type: none"> Technology trough for power and data routing: black 	<ul style="list-style-type: none"> +\$ 55 each 	<ul style="list-style-type: none"> Specify with <i>technology trough</i>.
Cut-Out <ul style="list-style-type: none"> Right side only Left side only Both sides No cut-outs 	<ul style="list-style-type: none"> No cost No cost No cost No cost 	<ul style="list-style-type: none"> Specify with <i>right cut-out</i>. Specify with <i>left cut-out</i>. Specify with <i>both cut-outs</i>. Specify with <i>no cut-outs</i>.

Tip: Metal shelves only available in open or hinged door components.

Tip: Back panel is inset and spans entire width of credenza.

Tip: Technology trough is only available in open/file for 18"D.

Tip: Center or inside panels are always cut out if technology trough is specified to allow cords to pass between components.

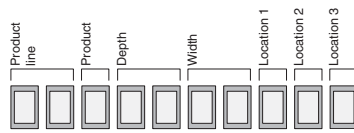

Tip: The location of the suffix within the style number determines the location of the storage unit within the credenza.

Specification Information

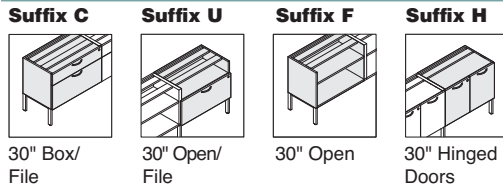

Style Number	Number of Tech Troughs	Counter-weight Package	Base Prices			Options (Add \$ to Base Price)						
			Wood Case	Laminate Case	Wood Front	Laminate Front	Wood Front or Open Front	Premium Wood				
						Wood Case	Laminate Case with Wood Front	Wood 2	Wood 3	Laminate Case with Wood Front	Wood 2	Wood 3

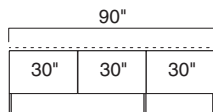

Full Storage: Three 30"W Positions

Style Number	Number of Tech Troughs	Counter-weight Package	Wood Case	Laminate Case	Wood Front	Laminate Front	Wood Front or Open Front	Premium Wood	Options
E6C1890CCF	N.A.	4	\$6214	\$4523	\$5209	+\$231	+\$ 812	+\$52	+\$180
E6C1890CFF	N.A.	2	\$5702	\$4342	\$4685	+\$213	+\$ 751	+\$26	+\$ 90
E6C1890UUF	2	4	\$5702	\$4011	\$4697	+\$287	+\$1004	+\$52	+\$180
E6C1890UFF	1	2	\$5446	\$4086	\$4429	+\$241	+\$ 847	+\$26	+\$ 90
E6C1890FCC	N.A.	4	\$6214	\$4523	\$5209	+\$231	+\$ 812	+\$52	+\$180
E6C1890FUU	2	4	\$5702	\$4011	\$4697	+\$287	+\$1004	+\$52	+\$180
E6C1890FFC	N.A.	2	\$5702	\$4342	\$4685	+\$213	+\$ 751	+\$26	+\$ 90
E6C1890FFU	1	2	\$5446	\$4086	\$4429	+\$241	+\$ 847	+\$26	+\$ 90
E6C1890FHH	N.A.	N.A.	\$6110	\$4451	\$5105	+\$231	+\$ 812	+\$52	+\$180
E6C1890FFH	N.A.	N.A.	\$5650	\$4306	\$4633	+\$213	+\$ 751	+\$26	+\$ 90
E6C1890HHF	N.A.	N.A.	\$6110	\$4451	\$5105	+\$231	+\$ 812	+\$52	+\$180
E6C1890HFF	N.A.	N.A.	\$5650	\$4306	\$4633	+\$213	+\$ 751	+\$26	+\$ 90

Elective Elements

18"D x 96"W Leg Base 27½"H Credenzas

Wood Veneer or Laminate

SIN 711.2

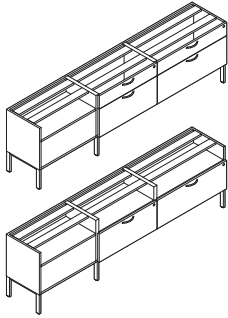

Tip: Storage legs may be shared with another leg base storage unit of the same depth.

Tip: When storage legs are shared between two units, the extra legs should be saved for later use, such as reconfiguration.

Standard Includes

- Underworksurface storage:
 - Wood case with wood front
 - Laminate case with same or contrasting laminate front
 - Laminate case with wood front
- Unfinished, inset back panel spanning full credenza
- Unfinished open top
- Storage leg: paint or metal
- Dovetail drawer construction
- Lock, keyed random
- Counterweight package
- Storage brace
- Standard close drawers

Required to Specify

- 1 Style number with appropriate suffix to indicate location of storage units
 - 2 Wood or laminate color number for underworksurface storage
 - 3 Laminate color number for laminate fronts on laminate case, if selected
 - 4 Wood color number for wood fronts on laminate cases, if selected
 - 5 Pull shape (see below under Required Selections)
 - 6 Paint or metal color number for storage leg
 - 7 Finish color number for pull
 - 8 Finish color number for lock
 - 9 Options, if selected (see below)
- ▶ See *Surface Materials*, page 604.

Required Selections

Pull Shape

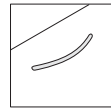

Contemporary

No cost

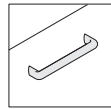

Jazz

+\$17 each

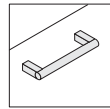

Bar

+\$23 each

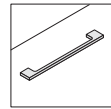

Nile

+\$23 each

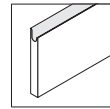

Integral*

+\$23 each

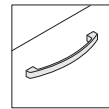

Transitional

+\$23 each

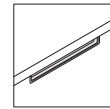

Inset

+\$23 each

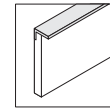

Beam

+\$36 each

*Not available on laminate or composite fronts.

Options

Options	Price	Required to Specify
Surface Materials <ul style="list-style-type: none"> • Wood underworksurface storage <ul style="list-style-type: none"> • Premium wood 2 • Premium wood 3 • Customiz stain • Laminate underworksurface storage <ul style="list-style-type: none"> • Open Line laminate • Premium wood 2 on wood fronts • Premium wood 3 on wood fronts • Customiz stain 	Prices at right Prices at right No cost +\$ 65 plus cost of laminate Prices at right Prices at right No cost	Specify Premium wood 2 finish number. Specify Premium wood 3 finish number. Specify with <i>Customiz stain</i> . ▶ See <i>Surface Materials Reference Manual</i> . Specify Premium wood 2 finish number. Specify Premium wood 3 finish number. Specify with <i>Customiz stain</i> .
Lock and Keying <ul style="list-style-type: none"> • Lock <ul style="list-style-type: none"> • Ember chrome • Polished chrome • Keying <ul style="list-style-type: none"> • Factory- and field-installed keying units 	No cost No cost No cost	Specify with <i>9250 Ember Chrome lock</i> . Specify with <i>9201 Polished Chrome lock</i> . ▶ Page 668
Shelves <ul style="list-style-type: none"> • ¾" shelf • Metal shelf 	No cost –\$ 25 per shelf	Specify with <i>¾" shelf</i> . Specify with <i>metal shelf</i> and select paint color number.
Counterweight Package <ul style="list-style-type: none"> • Counterweight package • Omit counterweight package 	No cost –\$ 59 each	Specify with <i>counterweight package</i> . Specify with <i>no counterweight package</i> .
Back Panel <ul style="list-style-type: none"> • Laminate full length back panel • Wood full length back panel 	+\$240 +\$480	Specify with <i>laminate finished back panel</i> . Specify with <i>wood finished back panel</i> .
Technology Trough <ul style="list-style-type: none"> • Technology trough for power and data routing: black 	+\$ 55 each	Specify with <i>technology trough</i> .
Cut-Out <ul style="list-style-type: none"> • Right side only • Left side only • Both sides • No cut-outs 	No cost No cost No cost No cost	Specify with <i>right cut-out</i> . Specify with <i>left cut-out</i> . Specify with <i>both cut-outs</i> . Specify with <i>no cut-outs</i> .

Tip: Metal shelves only available in open or hinged door components.

Tip: Back panel is inset and spans entire width of credenza.

Tip: Technology trough is only available in open/file for 18"D.

Tip: Center or inside panels are always cut out if technology trough is specified to allow cords to pass between components.

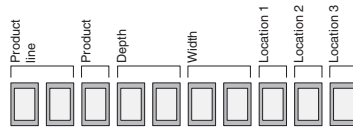

Tip: The location of the suffix within the style number determines the location of the storage unit within the credenza.

Specification Information

Suffix C	Suffix U	Suffix F	Suffix H	Suffix K	Suffix V	Suffix T
30" Box/File	30" Open/File	30" Open	30" Hinged Doors	36" Box/File	36" Open/File	36" Hinged Doors

Style Number	Number of Tech Troughs	Counter-weight Package	Base Prices			Options (Add \$ to Base Price)								
			Wood Case	Laminate Case	Wood Front	Laminate Front	Wood Front or Open Front	Premium Wood						
									Wood Case with Wood Front	Laminate Case with Wood Front	Wood 2	Wood 3	Wood 2	Wood 3

Full Storage: Two 30"W Positions and One 36"W Position

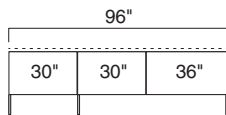

E6C1896FCK	N.A.	4	\$6673	\$4982	\$5668	+\$231	+\$ 812	+\$52	+\$180
E6C1896FUV	2	4	\$6004	\$4313	\$4999	+\$287	+\$1004	+\$52	+\$180
E6C1896FFK	N.A.	2	\$6161	\$4801	\$5144	+\$213	+\$ 751	+\$26	+\$ 90
E6C1896FFV	1	2	\$5748	\$4388	\$4731	+\$241	+\$ 847	+\$26	+\$ 90
E6C1896FHT	N.A.	N.A.	\$6224	\$4565	\$5219	+\$231	+\$ 812	+\$52	+\$180
E6C1896FFT	N.A.	N.A.	\$5764	\$4420	\$4747	+\$213	+\$ 751	+\$26	+\$ 90

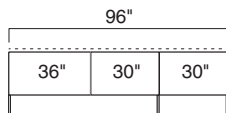

E6C1896KCF	N.A.	4	\$6673	\$4982	\$5668	+\$231	+\$ 812	+\$52	+\$180
E6C1896KFF	N.A.	2	\$6161	\$4801	\$5144	+\$213	+\$ 751	+\$26	+\$ 90
E6C1896TFF	N.A.	N.A.	\$5764	\$4420	\$4747	+\$213	+\$ 751	+\$26	+\$ 90
E6C1896VUF	2	4	\$6004	\$4313	\$4999	+\$287	+\$1004	+\$52	+\$180
E6C1896VFF	1	2	\$5748	\$4388	\$4731	+\$241	+\$ 847	+\$26	+\$ 90

Elective Elements

24"D x 45"W Leg Base 27½"H Credenzas

Wood Veneer or Laminate

SIN 711.2

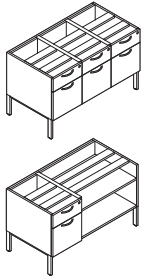

Tip: For 15"W to 36"W single leg base units, see page 388.

Tip: A 45"W credenza can only be used in an open kneewell setting (without a back panel). Order a leg base L-shape end panel separately. If a kneewell with a back panel is needed, order a built up credenza.

Tip: Storage legs may be shared with another leg base storage unit of the same depth.

Tip: When storage legs are shared between two units, the extra legs should be saved for later use, such as reconfiguration.

Tip: Soft close drawer slides only apply to storage that has 15"W drawers.

Tip: Soft close slides are available for both dovetail and miter fold construction.

Tip: Metal shelves only available in open or hinged door components.

Tip: Back panel is inset and spans entire width of credenza.

Tip: Technology trough is not available in hinged door components.

Tip: Center or inside panels are always cut out if technology trough is specified to allow cords to pass between components.

Standard Includes	Required to Specify
-------------------	---------------------

- Underworksurface storage:
 - Wood case with wood front
 - Laminate case with same or contrasting laminate front
 - Laminate case with wood front
- Unfinished, inset back panel spanning full credenza
- Unfinished open top
- Storage leg: paint or metal
- Dovetail drawer construction
- Lock, keyed random
- Counterweight package
- Storage brace
- Standard close drawer slides

- 1 Style number with appropriate suffix to indicate location of storage units
 - 2 Wood or laminate color number for underworksurface storage
 - 3 Laminate color number for laminate fronts on laminate case, if selected
 - 4 Wood color number for wood fronts on laminate cases, if selected
 - 5 Pull shape (see below under Required Selections)
 - 6 Paint or metal color number for storage leg
 - 7 Finish color number for pull
 - 8 Finish color number for lock
 - 9 Options, if selected (see below)
- ▶ See *Surface Materials*, page 604.

Required Selections

Pull Shape

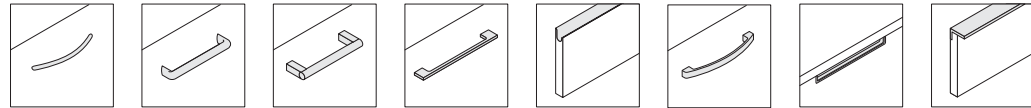

Contemporary	Jazz	Bar	Nile	Integral*	Transitional	Inset	Beam
No cost	+\$17 each	+\$23 each	+\$23 each	+\$23 each	+\$23 each	+\$23 each	+\$36 each

*Not available on laminate or composite fronts.

Options	Price	Required to Specify
---------	-------	---------------------

Surface Materials	Wood underworksurface storage	<ul style="list-style-type: none"> • Premium wood 2 Prices at right • Premium wood 3 Prices at right • Customiz stain No cost 	Specify Premium wood 2 finish number. Specify Premium wood 3 finish number. Specify with <i>Customiz stain</i> .
	Laminate underworksurface storage	<ul style="list-style-type: none"> • Open Line laminate +\$ 65 plus cost of laminate Prices at right • Premium wood 2 on wood fronts Prices at right • Premium wood 3 on wood fronts Prices at right • Customiz stain No cost 	▶ See <i>Surface Materials Reference Manual</i> . Specify Premium wood 2 finish number. Specify Premium wood 3 finish number. Specify with <i>Customiz stain</i> .
	Drawer Slide	<ul style="list-style-type: none"> • Soft close drawer slides +\$ 30 per drawer 	Specify with <i>soft close drawers</i> .
Lock and Keying	Lock	<ul style="list-style-type: none"> • Ember chrome No cost • Polished chrome No cost 	Specify with <i>9250 Ember Chrome lock</i> . Specify with <i>9201 Polished Chrome lock</i> .
	Keying	<ul style="list-style-type: none"> • Factory- and field-installed keying units 	▶ Page 668
Shelves	<ul style="list-style-type: none"> • ¾" shelf No cost • Metal shelf -\$ 25 per shelf 	Specify with <i>¾" shelf</i> . Specify with <i>metal shelf</i> select and paint color number.	
	Counterweight Package	<ul style="list-style-type: none"> • Counterweight package No cost • Omit counterweight package -\$ 59 each 	Specify with <i>counterweight package</i> . Specify with <i>no counterweight package</i> .
Back Panel	<ul style="list-style-type: none"> • Laminate full length back panel +\$113 • Wood full length back panel +\$226 	Specify with <i>laminate finished back panel</i> . Specify with <i>wood finished back panel</i> .	
	Technology Trough	<ul style="list-style-type: none"> • Technology trough for power and data routing: black +\$ 55 each 	Specify with <i>technology trough</i> .
Cut-Out	<ul style="list-style-type: none"> • Right side only No cost • Left side only No cost • Both sides No cost • No cut-outs No cost 	Specify with <i>right cut-out</i> . Specify with <i>left cut-out</i> . Specify with <i>both cut-outs</i> . Specify with <i>no cut-outs</i> .	

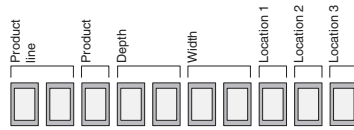

Tip: The location of the suffix within the style number determines the location of the storage unit within the credenza.

Specification Information

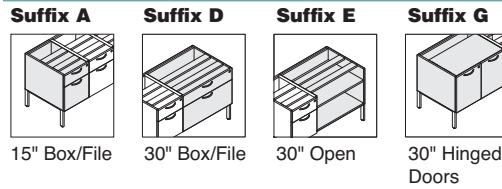

• Style Number	• Number of Tech Troughs	• Counter-weight Package	• Base Prices			• Options (Add \$ to Base Price)					
			Wood Case	Laminate Case	Wood Front	Laminate Front	Wood Front or Open Front	Premium Wood			
						Wood Case with Wood Front	Laminate Case with Wood Front	Wood 2	Wood 3	Wood 2	Wood 3

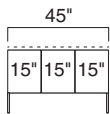

Full Storage: Three 15"W Positions

E6C2445AAA	3	3	\$5059	\$3691	\$4357	+\$201	+\$696	+\$78	+\$270
-------------------	---	---	--------	--------	--------	--------	--------	-------	--------

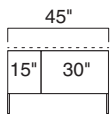

Full Storage: One 15"W Position and One 30"W Position

E6C2445AD	2	3	\$4095	\$2965	\$3530	+\$150	+\$523	+\$52	+\$180
E6C2445AE	2	1	\$3672	\$2873	\$3095	+\$132	+\$462	+\$26	+\$ 90
E6C2445AG	N.A.	1	\$3970	\$2856	\$3405	+\$150	+\$523	+\$52	+\$180

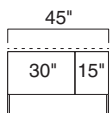

E6C2445DA	2	3	\$4095	\$2965	\$3530	+\$150	+\$523	+\$52	+\$180
E6C2445EA	2	1	\$3672	\$2873	\$3095	+\$132	+\$462	+\$26	+\$ 90
E6C2445GA	N.A.	1	\$3970	\$2856	\$3405	+\$150	+\$523	+\$52	+\$180

24"D x 48"W Leg Base 27½"H Credenzas

Wood Veneer or Laminate

SIN 711.2

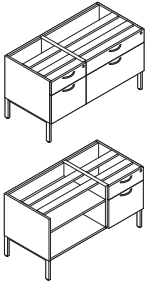

Tip: Storage legs may be shared with another leg base storage unit of the same depth.

Tip: When storage legs are shared between two units, the extra legs should be saved for later use, such as reconfiguration.

Tip: Soft close drawer slides only apply to storage that has 15"W drawers.

Tip: Soft close slides are available for both dovetail and miter fold construction.

Tip: Metal shelves only available in open or hinged door components.

Tip: Back panel is inset and spans entire width of credenza.

Tip: Technology trough not available in hinged door components.

Tip: Center or inside panels are always cut out if technology trough is specified to allow cords to pass between components.

Standard Includes	Required to Specify
-------------------	---------------------

- Underworksurface storage:
 - Wood case with wood front
 - Laminate case with same or contrasting laminate front
 - Laminate case with wood front
- Unfinished, inset back panel spanning full credenza
- Unfinished open top
- Storage leg: paint or metal
- Dovetail drawer construction
- Lock, keyed random
- Counterweight package
- Storage brace
- Standard close drawer slides

- 1 Style number with appropriate suffix to indicate location of storage units
 - 2 Wood or laminate color number for underworksurface storage
 - 3 Laminate color number for laminate fronts on laminate case, if selected
 - 4 Wood color number for wood fronts on laminate cases, if selected
 - 5 Pull shape (see below under Required Selections)
 - 6 Paint or metal color number for storage leg
 - 7 Finish color number for pull
 - 8 Finish color number for lock
 - 9 Options, if selected (see below)
- ▶ See *Surface Materials*, page 604.

Required Selections

Pull Shape

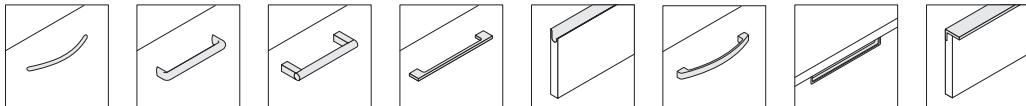

Contemporary	Jazz	Bar	Nile	Integral*	Transitional	Inset	Beam
No cost	+\$17 each	+\$23 each	+\$23 each	+\$23 each	+\$23 each	+\$23 each	+\$36 each

*Not available on laminate or composite fronts.

Options	Price	Required to Specify
---------	-------	---------------------

Surface Materials	Wood underworksurface storage		
	• Premium wood 2	Prices at right	Specify Premium wood 2 finish number.
	• Premium wood 3	Prices at right	Specify Premium wood 3 finish number.
	• Customiz stain	No cost	Specify <i>with Customiz stain</i> .

	Laminate underworksurface storage		
	• Open Line laminate	+\$ 65 plus cost of laminate	▶ See <i>Surface Materials Reference Manual</i> .
	• Premium wood 2 on wood fronts	Prices at right	Specify Premium wood 2 finish number.
	• Premium wood 3 on wood fronts	Prices at right	Specify Premium wood 3 finish number.
	• Customiz stain	No cost	Specify <i>with Customiz stain</i> .

Drawer Slide	• Soft close drawer slides	+\$ 30 per drawer	Specify <i>with soft close drawers</i> .
---------------------	----------------------------	-------------------	--

Lock and Keying	Lock		
	• Ember chrome	No cost	Specify <i>with 9250 Ember Chrome lock</i> .
	• Polished chrome	No cost	Specify <i>with 9201 Polished Chrome lock</i> .

	Keying		
	• Factory- and field-installed keying units		▶ Page 668

Shelves	• ¾" shelf	No cost	Specify <i>with ¾" shelf</i> .
	• Metal shelf	–\$ 25 per shelf	Specify <i>with metal shelf</i> and select paint color number.

Counterweight Package	• Counterweight package	No cost	Specify <i>with counterweight package</i> .
	• Omit counterweight package	–\$ 59 each	Specify <i>with no counterweight package</i> .

Back Panel	• Laminate full length back panel	+\$120	Specify <i>with laminate finished back panel</i> .
	• Wood full length back panel	+\$240	Specify <i>with wood finished back panel</i> .

Technology Trough	• Technology trough for power and data routing: black	+\$ 55 each	Specify <i>with technology trough</i> .
--------------------------	---	-------------	---

Cut-Out	• Right side only	No cost	Specify <i>with right cut-out</i> .
	• Left side only	No cost	Specify <i>with left cut-out</i> .
	• Both sides	No cost	Specify <i>with both cut-outs</i> .
	• No cut-outs	No cost	Specify <i>with no cut-outs</i> .

24"D x 48"W Leg Base
27½"H Credenzas

SIN 711.2

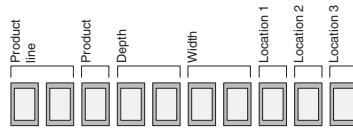

Tip: The location of the suffix within the style number determines the location of the storage unit within the credenza.

Specification Information

Suffix B	Suffix D	Suffix E	Suffix G
18" Box/File	30" Box/File	30" Open	30" Hinged Doors

Style Number	Number of Tech Troughs	Counter-weight Package	Base Prices			Options (Add \$ to Base Price)					
			Wood Case	Laminate Case	Wood Front	Laminate Front	Wood Front or Open Front	Premium Wood			
						Wood Case with Wood Front	Laminate Case with Wood Front	Wood 2	Wood 3	Wood 2	Wood 3

Full Storage: One 18"W Position and One 30"W Position

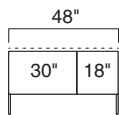
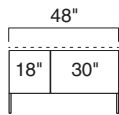

E6C2448BD	2	3	\$4266	\$3136	\$3701	+\$150	+\$523	+\$52	+\$180
E6C2448BE	2	1	\$3843	\$3044	\$3266	+\$132	+\$462	+\$26	+\$ 90
E6C2448BG	N.A.	1	\$4141	\$3027	\$3576	+\$150	+\$523	+\$52	+\$180
E6C2448DB	2	3	\$4266	\$3136	\$3701	+\$150	+\$523	+\$52	+\$180
E6C2448EB	2	1	\$3843	\$3044	\$3266	+\$132	+\$462	+\$26	+\$ 90
E6C2448GB	N.A.	1	\$4141	\$3027	\$3576	+\$150	+\$523	+\$52	+\$180

Elective Elements

24"D x 54"W Leg Base 27½"H Credenzas

Wood Veneer or Laminate

SIN 711.2

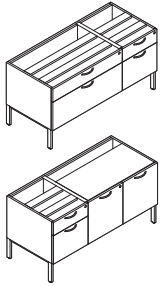

Tip: Storage legs may be shared with another leg base storage unit of the same depth.

Tip: When storage legs are shared between two units, the extra legs should be saved for later use, such as reconfiguration.

Standard Includes	Required to Specify
-------------------	---------------------

- Underworksurface storage:
 - Wood case with wood front
 - Laminate case with same or contrasting laminate front
 - Laminate case with wood front
- Unfinished, inset back panel spanning full credenza
- Unfinished open top
- Storage leg: paint or metal
- Dovetail drawer construction
- Lock, keyed random
- Counterweight package
- Storage brace
- Standard close drawer slides

- 1 Style number with appropriate suffix to indicate location of storage units
 - 2 Wood or laminate color number for underworksurface storage
 - 3 Laminate color number for laminate fronts on laminate case, if selected
 - 4 Wood color number for wood fronts on laminate cases, if selected
 - 5 Pull shape (see below under Required Selections)
 - 6 Paint or metal color number for storage leg
 - 7 Finish color number for pull
 - 8 Finish color number for lock
 - 9 Options, if selected (see below)
- ▶ See *Surface Materials*, page 604.

Required Selections

Pull Shape

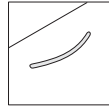

Contemporary

No cost

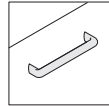

Jazz

+\$17 each

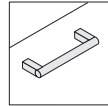

Bar

+\$23 each

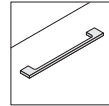

Nile

+\$23 each

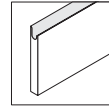

Integral*

+\$23 each

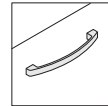

Transitional

+\$23 each

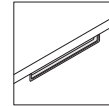

Inset

+\$23 each

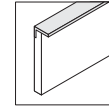

Beam

+\$36 each

*Not available on laminate or composite fronts.

Options	Price	Required to Specify
---------	-------	---------------------

Surface Materials

Wood underworksurface storage

- Premium wood 2 Prices at right
- Premium wood 3 Prices at right
- Customiz stain No cost

Specify Premium wood 2 finish number.
Specify Premium wood 3 finish number.
Specify *with Customiz stain*.

Laminate underworksurface storage

- Open Line laminate +\$ 65 plus cost of laminate Prices at right
- Premium wood 2 on wood fronts Prices at right
- Premium wood 3 on wood fronts Prices at right
- Customiz stain No cost

▶ See *Surface Materials Reference Manual*.

Specify Premium wood 2 finish number.

Specify Premium wood 3 finish number.

Specify *with Customiz stain*.

Drawer Slide

- Soft close drawer slides +\$ 30 per drawer

Specify *with soft close drawers*.

Lock and Keying

Lock

- Ember chrome No cost
- Polished chrome No cost

Specify *with 9250 Ember Chrome lock*.
Specify *with 9201 Polished Chrome lock*.

Keying

- Factory- and field-installed keying units

▶ Page 668

Shelves

- ¾" shelf No cost
- Metal shelf -\$ 25 per shelf

Specify *with ¾" shelf*.
Specify *with metal shelf* and select paint color number.

Counterweight Package

- Counterweight package No cost
- Omit counterweight package -\$ 59 each

Specify *with counterweight package*.
Specify *with no counterweight package*.

Back Panel

- Laminate full length back panel +\$135
- Wood full length back panel +\$270

Specify *with laminate finished back panel*.
Specify *with wood finished back panel*.

Technology Trough

- Technology trough for power and data routing: black +\$ 55 each

Specify *with technology trough*.

Cut-Out

- Right side only No cost
- Left side only No cost
- Both sides No cost
- No cut-outs No cost

Specify *with right cut-out*.
Specify *with left cut-out*.
Specify *with both cut-outs*.
Specify *with no cut-outs*.

Tip: Soft close drawer slides only apply to storage that has 15"W drawers.

Tip: Soft close slides are available for both dovetail and miter fold construction.

Tip: Metal shelves only available in open or hinged door components.

Tip: Back panel is inset and spans entire width of credenza.

Tip: Technology trough not available in hinged door components.

Tip: Center or inside panels are always cut out if technology trough is specified to allow cords to pass between components.

24"D x 54"W Leg Base
27½"H Credenzas

SIN 711.2

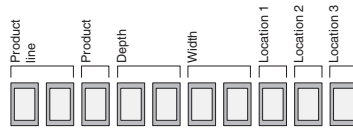

Tip: The location of the suffix within the style number determines the location of the storage unit within the credenza.

Specification Information

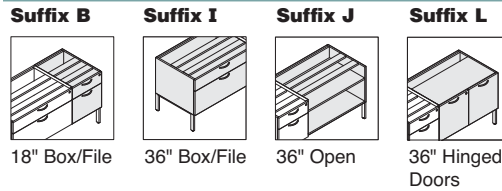

Style Number	Number of Tech Troughs	Counter-weight Package	Base Prices			Options (Add \$ to Base Price)					
			Wood Case	Laminate Case	Wood Front	Laminate Front	Wood Front or Open Front	Premium Wood			
						Wood Case with Wood Front	Laminate Case with Wood Front	Wood 2	Wood 3	Wood 2	Wood 3

Full Storage: One 18"W Position and One 36"W Position

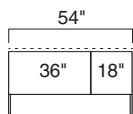
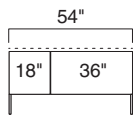

E6C2454BI	2	3	\$4725	\$3595	\$4160	+\$150	+\$523	+\$52	+\$180
E6C2454BJ	2	1	\$3990	\$3191	\$3413	+\$132	+\$462	+\$26	+\$ 90
E6C2454BL	N.A.	1	\$4258	\$3144	\$3693	+\$150	+\$523	+\$52	+\$180
E6C2454IB	2	3	\$4725	\$3595	\$4160	+\$150	+\$523	+\$52	+\$180
E6C2454JB	2	1	\$3990	\$3191	\$3413	+\$132	+\$462	+\$26	+\$ 90
E6C2454LB	N.A.	1	\$4258	\$3144	\$3693	+\$150	+\$523	+\$52	+\$180

Elective Elements

24"D x 60"W Leg Base 27½"H Credenzas

Wood Veneer or Laminate

SIN 711.2

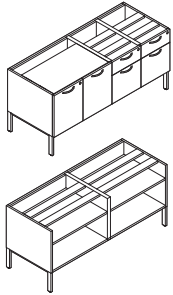

Tip: Storage legs may be shared with another leg base storage unit of the same depth.

Tip: When storage legs are shared between two units, the extra legs should be saved for later use, such as reconfiguration.

Tip: All credenzas with a kneewell ship knockdown.

Tip: Soft close drawer slides only apply to storage that has 15"W drawers.

Tip: Soft close slides are available for both dovetail and miter fold construction.

Tip: Metal shelves only available in open or hinged door components.

Tip: Back panel is inset and spans entire width of credenza.

Tip: Technology trough not available in hinged door components.

Tip: Center or inside panels are always cut out if technology trough is specified to allow cords to pass between components.

Standard Includes	Required to Specify
-------------------	---------------------

- Underworksurface storage:
 - Wood case with wood front
 - Laminate case with same or contrasting laminate front
 - Laminate case with wood front
- Unfinished, inset back panel spanning full credenza
- Unfinished open top
- Storage leg: paint or metal
- Dovetail drawer construction
- Lock, keyed random
- Counterweight package
- Storage brace
- Standard close drawer slides

- 1 Style number with appropriate suffix to indicate location of storage units
 - 2 Wood or laminate color number for underworksurface storage
 - 3 Laminate color number for laminate fronts on laminate case, if selected
 - 4 Wood color number for wood fronts on laminate cases, if selected
 - 5 Pull shape (see below under Required Selections)
 - 6 Paint or metal color number for storage leg
 - 7 Finish color number for pull
 - 8 Finish color number for lock
 - 9 Options, if selected (see below)
- ▶ See *Surface Materials*, page 604.

Required Selections

Pull Shape

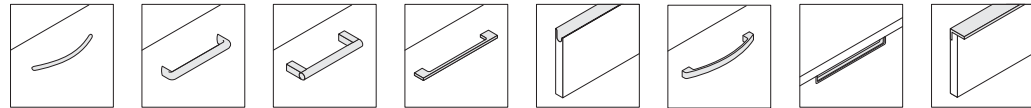

Contemporary	Jazz	Bar	Nile	Integral*	Transitional	Inset	Beam
No cost	+\$17 each	+\$23 each	+\$23 each	+\$23 each	+\$23 each	+\$23 each	+\$36 each

*Not available on laminate or composite fronts.

Options	Price	Required to Specify
---------	-------	---------------------

Surface Materials	Wood underworksurface storage		
	<ul style="list-style-type: none"> • Premium wood 2 • Premium wood 3 • Customiz stain 	Prices at right Prices at right No cost	Specify Premium wood 2 finish number. Specify Premium wood 3 finish number. Specify <i>with Customiz stain</i> .
	Laminate underworksurface storage		
	<ul style="list-style-type: none"> • Open Line laminate • Premium wood 2 on wood fronts • Premium wood 3 on wood fronts • Customiz stain 	+\$ 65 plus cost of laminate Prices at right Prices at right No cost	▶ See <i>Surface Materials Reference Manual</i> . Specify Premium wood 2 finish number. Specify Premium wood 3 finish number. Specify <i>with Customiz stain</i> .
Drawer Slide	<ul style="list-style-type: none"> • Soft close drawer slides 	+\$ 30 per drawer	Specify <i>with soft close drawers</i> .
Lock and Keying	Lock		
	<ul style="list-style-type: none"> • Ember chrome • Polished chrome 	No cost No cost	Specify <i>with 9250 Ember Chrome lock</i> . Specify <i>with 9201 Polished Chrome lock</i> .
	Keying		
	<ul style="list-style-type: none"> • Factory- and field-installed keying units 		▶ Page 668
Shelves	<ul style="list-style-type: none"> • ¾" shelf • Metal shelf 	No cost –\$ 25 per shelf	Specify <i>with ¾" shelf</i> . Specify <i>with metal shelf</i> and select paint color number.
Counterweight Package	<ul style="list-style-type: none"> • Counterweight package • Omit counterweight package 	No cost –\$ 59 each	Specify <i>with counterweight package</i> . Specify <i>with no counterweight package</i> .
Back Panel	<ul style="list-style-type: none"> • Laminate full length back panel • Wood full length back panel 	+\$150 +\$300	Specify <i>with laminate finished back panel</i> . Specify <i>with wood finished back panel</i> .
Technology Trough	<ul style="list-style-type: none"> • Technology trough for power and data routing: black 	+\$ 55 each	Specify <i>with technology trough</i> .
Cut-Out	<ul style="list-style-type: none"> • Right side only • Left side only • Both sides • No cut-outs • Kneewell 	No cost No cost No cost No cost No cost	Specify <i>with right cut-out</i> . Specify <i>with left cut-out</i> . Specify <i>with both cut-outs</i> . Specify <i>with no cut-outs</i> . Specify <i>with kneewell cut-outs</i> .

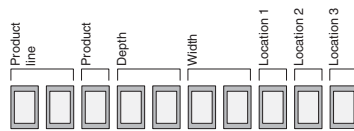

Tip: The location of the suffix within the style number determines the location of the storage unit within the credenza.

Specification Information

Suffix A	Suffix D	Suffix E	Suffix G
15" Box/File	30" Box/File	30" Open	30" Hinged Doors

Style Number	Number of Tech Troughs	Counter-weight Package	Base Prices			Options (Add \$ to Base Price)					
			Wood Case	Laminate Case	Wood Front	Laminate Front	Wood Front or Open Front	Premium Wood			
						Wood Case with Wood Front	Laminate Case with Wood Front	Wood 2	Wood 3	Wood 2	Wood 3

Full Storage: Two 15"W Positions and One 30"W Position

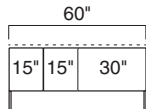

E6C2460AAD	3	4	\$5748	\$4162	\$4949	+\$217	+\$755	+\$78	+\$270
E6C2460AAE	3	2	\$5325	\$4070	\$4514	+\$199	+\$694	+\$52	+\$180
E6C2460AAG	2	2	\$5623	\$4053	\$4824	+\$217	+\$755	+\$78	+\$270

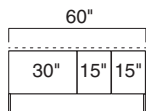

E6C2460DAA	3	4	\$5748	\$4162	\$4949	+\$217	+\$755	+\$78	+\$270
E6C2460EAA	3	2	\$5325	\$4070	\$4514	+\$199	+\$694	+\$52	+\$180
E6C2460GAA	2	2	\$5623	\$4053	\$4824	+\$217	+\$755	+\$78	+\$270

Full Storage: Two 30"W Positions

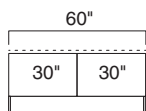

E6C2460DD	2	4	\$4784	\$3436	\$4122	+\$166	+\$582	+\$52	+\$180
E6C2460DE	2	2	\$4361	\$3344	\$3687	+\$148	+\$521	+\$26	+\$ 90
E6C2460DG	1	2	\$4659	\$3327	\$3997	+\$166	+\$582	+\$52	+\$180
E6C2460ED	2	2	\$4361	\$3344	\$3687	+\$148	+\$521	+\$26	+\$ 90
E6C2460EE	2	N.A.	\$3938	N.A.	\$3252	+\$130	+\$460	N.A.	N.A.
E6C2460EG	1	N.A.	\$4236	\$3235	\$3562	+\$148	+\$521	+\$26	+\$ 90
E6C2460GD	1	2	\$4659	\$3327	\$3997	+\$166	+\$582	+\$52	+\$180
E6C2460GE	1	N.A.	\$4236	\$3235	\$3562	+\$148	+\$521	+\$26	+\$ 90
E6C2460GG	N.A.	N.A.	\$4534	\$3218	\$3872	+\$166	+\$582	+\$52	+\$180

► Specification Information, continued on next page

Elective Elements

24"D x 60"W Leg Base 27 1/2"H Credenzas, Wood Veneer or Laminate, continued

SIN 711.2

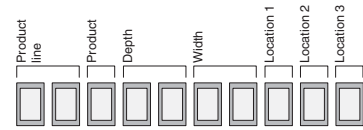

► Specification Information, continued from previous page

Specification Information

Tip: The location of the suffix within the style number determines the location of the storage unit within the credenza.

Suffix A	Suffix D	Suffix E	Suffix G	Suffix A1
15" Box/File	30" Box/File	30" Open	30" Hinged Doors	30" Kneewell

Style Number	Number of Tech Troughs	Counter-weight Package	Base Prices			Options (Add \$ to Base Price)					
			Wood Case	Laminate Case	Wood Front	Laminate Front	Wood Front or Open Front	Premium Wood			
						Wood Case with Wood Front	Laminate Case with Wood Front	Wood 2	Wood 3	Wood 2	Wood 3

30"W Kneewell with Two 15"W Positions

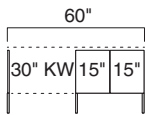

E6C2460A1AA	2	2	\$4098	\$3100	\$3544	+\$179	+\$620	+\$52	+\$180
--------------------	---	---	--------	--------	--------	--------	--------	-------	--------

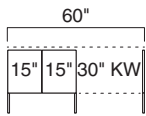

E6C2460AAA1	2	2	\$4098	\$3100	\$3544	+\$179	+\$620	+\$52	+\$180
--------------------	---	---	--------	--------	--------	--------	--------	-------	--------

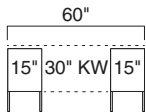

E6C2460AA1A	2	2	\$3806	\$2894	\$3338	+\$179	+\$620	+\$52	+\$180
--------------------	---	---	--------	--------	--------	--------	--------	-------	--------

30"W Kneewell with One 30"W Position

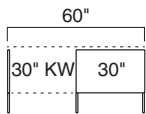

E6C2460A1D	1	2	\$3134	\$2374	\$2717	+\$128	+\$447	+\$26	+\$ 90
-------------------	---	---	--------	--------	--------	--------	--------	-------	--------

E6C2460A1E	1	N.A.	\$2711	N.A.	\$2282	+\$110	+\$386	N.A.	N.A.
-------------------	---	------	--------	------	--------	--------	--------	------	------

E6C2460A1G	N.A.	N.A.	\$3009	\$2265	\$2592	+\$128	+\$447	+\$26	+\$ 90
-------------------	------	------	--------	--------	--------	--------	--------	-------	--------

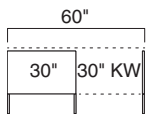

E6C2460DA1	1	2	\$3134	\$2374	\$2717	+\$128	+\$447	+\$26	+\$ 90
-------------------	---	---	--------	--------	--------	--------	--------	-------	--------

E6C2460EA1	1	N.A.	\$2711	N.A.	\$2282	+\$110	+\$386	N.A.	N.A.
-------------------	---	------	--------	------	--------	--------	--------	------	------

E6C2460GA1	N.A.	N.A.	\$3009	\$2265	\$2592	+\$128	+\$447	+\$26	+\$ 90
-------------------	------	------	--------	--------	--------	--------	--------	-------	--------

24"D x 60"W Leg Base
27½"H Credenzas

SIN 711.2

24"D x 66"W Leg Base 27½"H Credenzas

Wood Veneer or Laminate

SIN 711.2

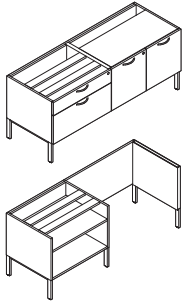

Tip: Storage legs may be shared with another leg base storage unit of the same depth.

Tip: When storage legs are shared between two units, the extra legs should be saved for later use, such as reconfiguration.

Tip: All credenzas with a kneewell ship knockdown.

Tip: Soft close drawer slides only apply to storage that has 15"W and 18"W drawers.

Tip: Soft close slides are available for both dovetail and miter fold construction.

Tip: Metal shelves only available in open or hinged door components.

Tip: Back panel is inset and spans entire width of credenza.

Tip: Technology trough not available in hinged door components.

Tip: Center or inside panels are always cut out if technology trough is specified to allow cords to pass between components.

Standard Includes	Required to Specify
-------------------	---------------------

- Underworksurface storage:
 - Wood case with wood front
 - Laminate case with same or contrasting laminate front
 - Laminate case with wood front
- Unfinished, inset back panel spanning full credenza
- Unfinished open top
- Storage leg: paint or metal
- Dovetail drawer construction
- Lock, keyed random
- Counterweight package
- Storage brace
- Standard close drawer slides

- 1 Style number with appropriate suffix to indicate location of storage units
 - 2 Wood or laminate color number for underworksurface storage
 - 3 Laminate color number for laminate fronts on laminate case, if selected
 - 4 Wood color number for wood fronts on laminate cases, if selected
 - 5 Pull shape (see below under Required Selections)
 - 6 Paint or metal color number for storage leg
 - 7 Finish color number for pull
 - 8 Finish color number for lock
 - 9 Options, if selected (see below)
- ▶ See *Surface Materials*, page 604.

Required Selections

Pull Shape

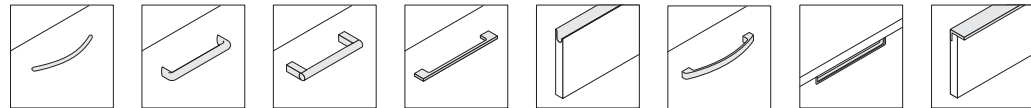

Contemporary	Jazz	Bar	Nile	Integral*	Transitional	Inset	Beam
No cost	+\$17 each	+\$23 each	+\$23 each	+\$23 each	+\$23 each	+\$23 each	+\$36 each

*Not available on laminate or composite fronts.

Options	Price	Required to Specify
---------	-------	---------------------

Surface Materials	Wood underworksurface storage	<ul style="list-style-type: none"> • Premium wood 2 Prices at right • Premium wood 3 Prices at right • Customiz stain No cost 	Specify Premium wood 2 finish number. Specify Premium wood 3 finish number. Specify <i>with Customiz stain</i> .
	Laminate underworksurface storage	<ul style="list-style-type: none"> • Open Line laminate +\$ 65 plus cost of laminate Prices at right • Premium wood 2 on wood fronts Prices at right • Premium wood 3 on wood fronts Prices at right • Customiz stain No cost 	▶ See <i>Surface Materials Reference Manual</i> . Specify Premium wood 2 finish number. Specify Premium wood 3 finish number. Specify <i>with Customiz stain</i> .
Drawer Slide	• Soft close drawer slides	+\$ 30 per drawer	Specify <i>with soft close drawers</i> .
Lock and Keying	Lock	<ul style="list-style-type: none"> • Ember chrome No cost • Polished chrome No cost 	Specify <i>with 9250 Ember Chrome lock</i> . Specify <i>with 9201 Polished Chrome lock</i> .
	Keying	• Factory- and field-installed keying units	▶ Page 668
Shelves	<ul style="list-style-type: none"> • ¾" shelf No cost • Metal shelf -\$ 25 per shelf 		Specify <i>with ¾" shelf</i> . Specify <i>with metal shelf</i> and select paint color number.
Counterweight Package	<ul style="list-style-type: none"> • Counterweight package No cost • Omit counterweight package -\$ 59 each 		Specify <i>with counterweight package</i> . Specify <i>with no counterweight package</i> .
Back Panel	<ul style="list-style-type: none"> • Laminate full length back panel +\$165 • Wood full length back panel +\$330 		Specify <i>with laminate finished back panel</i> . Specify <i>with wood finished back panel</i> .
Technology Trough	• Technology trough for power and data routing: black	+\$ 55 each	Specify <i>with technology trough</i> .
Cut-Out	<ul style="list-style-type: none"> • Right side only No cost • Left side only No cost • Both sides No cost • No cut-outs No cost • Kneewell No cost 		Specify <i>with right cut-out</i> . Specify <i>with left cut-out</i> . Specify <i>with both cut-outs</i> . Specify <i>with no cut-outs</i> . Specify <i>with kneewell cut-outs</i> .

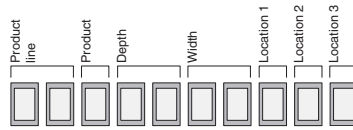

Tip: The location of the suffix within the style number determines the location of the storage unit within the credenza.

Specification Information

Suffix A	Suffix B	Suffix D	Suffix E	Suffix G	Suffix I	Suffix J	Suffix L
15" Box/File	18" Box/File	30" Box/File	30" Open	30" Hinged Doors	36" Box/File	36" Open	36" Hinged Doors

Style Number	Number of Tech Troughs	Counter-weight Package	Base Prices			Options (Add \$ to Base Price)			
			Wood Case	Laminate Case	Wood Front	Laminate Front	Wood Front or Open Front	Premium Wood	
						Wood Case with Wood Front	Laminate Case with Wood Front	Wood 2	Wood 3

Full Storage: Two 15"W Positions and One 36"W Position

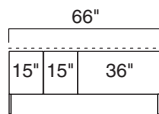

E6C2466AAI	3	4	\$6207	\$4621	\$5408	+\$217	+\$755	+\$78	+\$270
E6C2466AAJ	3	2	\$5472	\$4217	\$4661	+\$199	+\$694	+\$52	+\$180
E6C2466AAL	2	2	\$5740	\$4170	\$4941	+\$217	+\$755	+\$78	+\$270

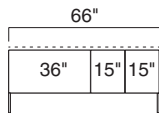

E6C2466IAA	3	4	\$6207	\$4621	\$5408	+\$217	+\$755	+\$78	+\$270
E6C2466JAA	3	2	\$5472	\$4217	\$4661	+\$199	+\$694	+\$52	+\$180
E6C2466LAA	2	2	\$5740	\$4170	\$4941	+\$217	+\$755	+\$78	+\$270

Full Storage: Two 18"W Positions and One 30"W Position

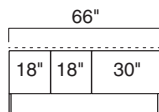

E6C2466BBB	3	4	\$6090	\$4504	\$5291	+\$217	+\$755	+\$78	+\$270
E6C2466BBE	3	2	\$5667	\$4412	\$4856	+\$199	+\$694	+\$52	+\$180
E6C2466BBG	2	2	\$5965	\$4395	\$5166	+\$217	+\$755	+\$78	+\$270

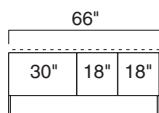

E6C2466DBB	3	4	\$6090	\$4504	\$5291	+\$217	+\$755	+\$78	+\$270
E6C2466EBB	3	2	\$5667	\$4412	\$4856	+\$199	+\$694	+\$52	+\$180
E6C2466GBB	2	2	\$5965	\$4395	\$5166	+\$217	+\$755	+\$78	+\$270

► Specification Information, continued on next page

24"D x 66"W Leg Base 27 1/2"H Credenzas, Wood Veneer or Laminate, continued

SIN 711.2

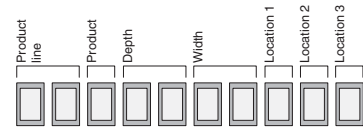

► Specification Information, continued from previous page

Specification Information

Tip: The location of the suffix within the style number determines the location of the storage unit within the credenza.

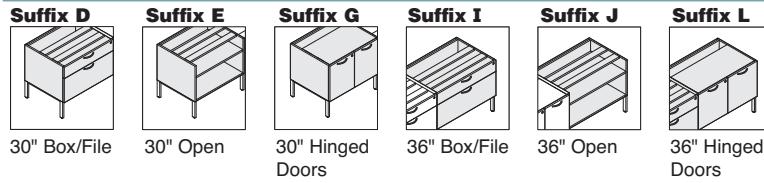

Style Number	Number of Tech Troughs	Counter-weight Package	Base Prices		Options (Add \$ to Base Price)					
			Wood Case	Laminate Case	Wood Case with Wood Front	Laminate Case with Wood Front	Premium Wood			
			Wood Front	Laminate Front	Wood Front or Open Front	Premium Wood	Wood 2	Wood 3	Wood 2	Wood 3

Full Storage: One 30"W Position and One 36"W Position

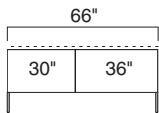

E6C2466DI	2	4	\$5243	\$3895	\$4581	+\$166	+\$582	+\$52	+\$180
E6C2466DJ	2	2	\$4508	\$3491	\$3834	+\$148	+\$521	+\$26	+\$ 90
E6C2466DL	1	2	\$4776	\$3444	\$4114	+\$166	+\$582	+\$52	+\$180
E6C2466EI	2	2	\$4820	\$3803	\$4146	+\$148	+\$521	+\$26	+\$ 90
E6C2466EJ	2	N.A.	\$4085	N.A.	\$3399	+\$130	+\$460	N.A.	N.A.
E6C2466EL	1	N.A.	\$4353	\$3352	\$3679	+\$148	+\$521	+\$26	+\$ 90
E6C2466GI	1	2	\$5118	\$3786	\$4456	+\$166	+\$582	+\$52	+\$180
E6C2466GJ	1	N.A.	\$4383	\$3382	\$3709	+\$148	+\$521	+\$26	+\$ 90
E6C2466GL	N.A.	N.A.	\$4651	\$3335	\$3989	+\$166	+\$582	+\$52	+\$180

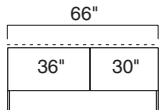

E6C2466ID	2	4	\$5243	\$3895	\$4581	+\$166	+\$582	+\$52	+\$180
E6C2466IE	2	2	\$4820	\$3803	\$4146	+\$148	+\$521	+\$26	+\$ 90
E6C2466IG	1	2	\$5118	\$3786	\$4456	+\$166	+\$582	+\$52	+\$180
E6C2466JD	2	2	\$4508	\$3491	\$3834	+\$148	+\$521	+\$26	+\$ 90
E6C2466JE	2	N.A.	\$4085	N.A.	\$3399	+\$130	+\$460	N.A.	N.A.
E6C2466JG	1	N.A.	\$4383	\$3382	\$3709	+\$148	+\$521	+\$26	+\$ 90
E6C2466LD	1	2	\$4776	\$3444	\$4114	+\$166	+\$582	+\$52	+\$180
E6C2466LE	1	N.A.	\$4353	\$3352	\$3679	+\$148	+\$521	+\$26	+\$ 90
E6C2466LG	N.A.	N.A.	\$4651	\$3335	\$3989	+\$166	+\$582	+\$52	+\$180

► Specification Information, continued on next page

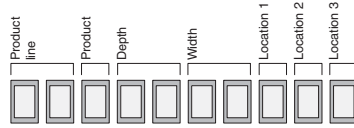

► **Specification Information, continued from previous page**

Specification Information

Tip: The location of the suffix within the style number determines the location of the storage unit within the credenza.

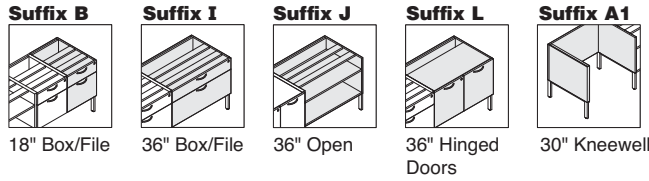

Style Number	Number of Tech Troughs	Counter-weight Package	Base Prices		Options (Add \$ to Base Price)						
			Wood Case	Laminate Case	Premium Wood						
			Wood Front	Laminate Front	Wood Front or Open Front	Wood Case with Wood Front	Laminate Case with Wood Front	Wood 2	Wood 3	Wood 2	Wood 3

30"W Kneewell with Two 18"W Positions

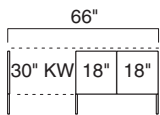

E6C2466A1BB	2	2	\$4440	\$3442	\$3886	+\$179	+\$620	+\$52	+\$180
--------------------	---	---	--------	--------	--------	--------	--------	-------	--------

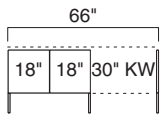

E6C2466BBA1	2	2	\$4440	\$3442	\$3886	+\$179	+\$620	+\$52	+\$180
--------------------	---	---	--------	--------	--------	--------	--------	-------	--------

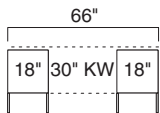

E6C2466BA1B	2	2	\$4148	\$3236	\$3680	+\$179	+\$620	+\$52	+\$180
--------------------	---	---	--------	--------	--------	--------	--------	-------	--------

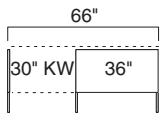

30"W Kneewell with One 36"W Position

E6C2466A1I	1	2	\$3593	\$2833	\$3176	+\$128	+\$447	+\$26	+\$ 90
E6C2466A1J	1	N.A.	\$2858	N.A.	\$2429	+\$110	+\$386	N.A.	N.A.
E6C2466A1L	N.A.	N.A.	\$3126	\$2382	\$2709	+\$128	+\$447	+\$26	+\$ 90

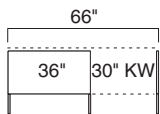

E6C2466IA1	1	2	\$3593	\$2833	\$3176	+\$128	+\$447	+\$26	+\$ 90
E6C2466JA1	1	N.A.	\$2858	N.A.	\$2429	+\$110	+\$386	N.A.	N.A.
E6C2466LA1	N.A.	N.A.	\$3126	\$2382	\$2709	+\$128	+\$447	+\$26	+\$ 90

► **Specification Information, continued on next page**

24"D x 66"W Leg Base 27 1/2"H Credenzas, Wood Veneer or Laminate, continued

SIN 711.2

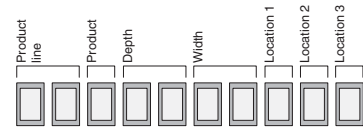

► Specification Information, continued from previous page

Specification Information

Tip: The location of the suffix within the style number determines the location of the storage unit within the credenza.

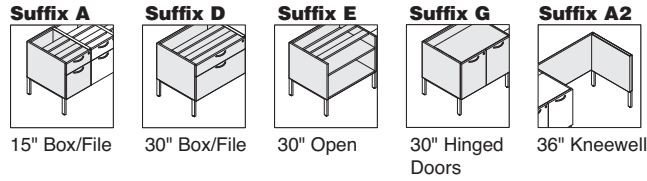

Style Number	Number of Tech Troughs	Counter-weight Package	Base Prices		Options (Add \$ to Base Price)						
			Wood Case	Laminate Case	Premium Wood						
			Wood Front	Laminate Front	Wood Front or Open Front	Wood Case with Wood Front	Laminate Case with Wood Front	Wood 2	Wood 3	Wood 2	Wood 3

36"W Kneewell with Two 15"W Positions

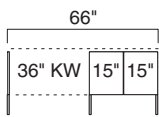

E6C2466A2AA	2	2	\$4158	\$3160	\$3604	+\$179	+\$620	+\$52	+\$180
--------------------	---	---	--------	--------	--------	--------	--------	-------	--------

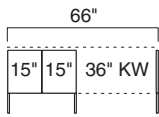

E6C2466AAA2	2	2	\$4158	\$3160	\$3604	+\$179	+\$620	+\$52	+\$180
--------------------	---	---	--------	--------	--------	--------	--------	-------	--------

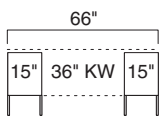

E6C2466AA2A	2	2	\$3816	\$2904	\$3348	+\$179	+\$620	+\$52	+\$180
--------------------	---	---	--------	--------	--------	--------	--------	-------	--------

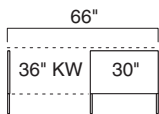

36"W Kneewell with One 30"W Position

E6C2466A2D	1	2	\$3194	\$2434	\$2777	+\$128	+\$447	+\$26	+\$ 90
-------------------	---	---	--------	--------	--------	--------	--------	-------	--------

E6C2466A2E	1	N.A.	\$2771	N.A.	\$2342	+\$110	+\$386	N.A.	N.A.
-------------------	---	------	--------	------	--------	--------	--------	------	------

E6C2466A2G	N.A.	N.A.	\$3069	\$2325	\$2652	+\$128	+\$447	+\$26	+\$ 90
-------------------	------	------	--------	--------	--------	--------	--------	-------	--------

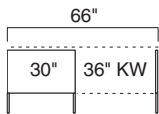

E6C2466DA2	1	2	\$3194	\$2434	\$2777	+\$128	+\$447	+\$26	+\$ 90
-------------------	---	---	--------	--------	--------	--------	--------	-------	--------

E6C2466EA2	1	N.A.	\$2771	N.A.	\$2342	+\$110	+\$386	N.A.	N.A.
-------------------	---	------	--------	------	--------	--------	--------	------	------

E6C2466GA2	N.A.	N.A.	\$3069	\$2325	\$2652	+\$128	+\$447	+\$26	+\$ 90
-------------------	------	------	--------	--------	--------	--------	--------	-------	--------

24"D x 66"W Leg Base
27½"H Credenzas

SIN 711.2

24"D x 72"W Leg Base 27½"H Credenzas

Wood Veneer or Laminate

SIN 711.2

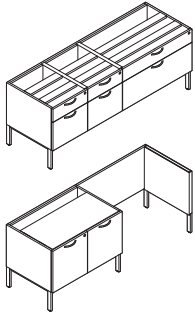

Tip: Storage legs may be shared with another leg base storage unit of the same depth.

Tip: When storage legs are shared between two units, the extra legs should be saved for later use, such as reconfiguration.

Tip: All credenzas with a kneewell ship knockdown.

Tip: Soft close drawer slides only apply to storage that has 15"W and 18"W drawers.

Tip: Soft close slides are available for both dovetail and miter fold construction.

Tip: Metal shelves only available in open or hinged door components.

Tip: Back panel is inset and spans entire width of credenza.

Tip: Center or inside panels are always cut out if technology trough is specified to allow cords to pass between components.

Tip: Technology trough not available in hinged door components.

Tip: Storage legs may be shared with another leg base storage unit of the same depth.

Standard Includes	Required to Specify
-------------------	---------------------

- Underworksurface storage:
 - Wood case with wood front
 - Laminate case with same or contrasting laminate front
 - Laminate case with wood front
- Unfinished, inset back panel spanning full credenza
- Unfinished open top
- Storage leg: paint or metal
- Dovetail drawer construction
- Lock, keyed random
- Counterweight package
- Storage brace
- Standard close drawer slides

- 1 Style number with appropriate suffix to indicate location of storage units
 - 2 Wood or laminate color number for underworksurface storage
 - 3 Laminate color number for laminate fronts on laminate case, if selected
 - 4 Wood color number for wood fronts on laminate cases, if selected
 - 5 Pull shape (see below under Required Selections)
 - 6 Paint or metal color number for storage leg
 - 7 Finish color number for pull
 - 8 Finish color number for lock
 - 9 Options, if selected (see below)
- ▶ See *Surface Materials*, page 604.

Required Selections

Pull Shape

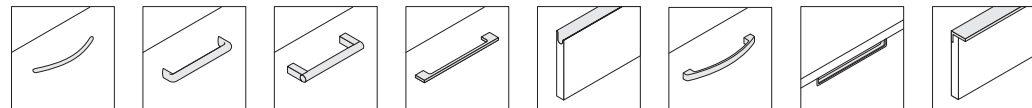

Contemporary	Jazz	Bar	Nile	Integral*	Transitional	Inset	Beam
No cost	+\$17 each	+\$23 each	+\$23 each	+\$23 each	+\$23 each	+\$23 each	+\$36 each

*Not available on laminate or composite fronts.

Options	Price	Required to Specify
---------	-------	---------------------

Surface Materials	Wood underworksurface storage		
	<ul style="list-style-type: none"> • Premium wood 2 • Premium wood 3 • Customiz stain 	Prices at right Prices at right No cost	Specify Premium wood 2 finish number. Specify Premium wood 3 finish number. Specify with <i>Customiz stain</i> .
	Laminate underworksurface storage		
	<ul style="list-style-type: none"> • Open Line laminate • Premium wood 2 on wood fronts • Premium wood 3 on wood fronts • Customiz stain 	+\$ 65 plus cost of laminate Prices at right Prices at right No cost	▶ See <i>Surface Materials Reference Manual</i> . Specify Premium wood 2 finish number. Specify Premium wood 3 finish number. Specify with <i>Customiz stain</i> .
Drawer Slide	• Soft close drawer slides	+\$ 30 per drawer	Specify with <i>soft close drawers</i> .
Lock and Keying	Lock		
	<ul style="list-style-type: none"> • Ember chrome • Polished chrome 	No cost No cost	Specify with <i>9250 Ember Chrome lock</i> . Specify with <i>9201 Polished Chrome lock</i> .
	Keying		
	• Factory- and field-installed keying units		▶ Page 668
Shelves	<ul style="list-style-type: none"> • ¾" shelf • Metal shelf 	No cost –\$ 25 per shelf	Specify with <i>¾" shelf</i> . Specify with <i>metal shelf</i> and select paint color number.
Counterweight Package	<ul style="list-style-type: none"> • Counterweight package • Omit counterweight package 	No cost –\$ 59 each	Specify with <i>counterweight package</i> . Specify with <i>no counterweight package</i> .
Back Panel	<ul style="list-style-type: none"> • Laminate full length back panel • Wood full length back panel 	+\$180 +\$360	Specify with <i>laminate finished back panel</i> . Specify with <i>wood finished back panel</i> .
Technology Trough	• Technology trough for power and data routing: black	+\$ 55 each	Specify with <i>technology trough</i> .
Cut-Out	<ul style="list-style-type: none"> • Right side only • Left side only • Both sides • No cut-outs • Kneewell 	No cost No cost No cost No cost No cost	Specify with <i>right cut-out</i> . Specify with <i>left cut-out</i> . Specify with <i>both cut-outs</i> . Specify with <i>no cut-outs</i> . Specify with <i>kneewell cut-outs</i> .

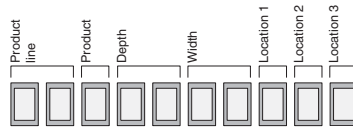

Tip: The location of the suffix within the style number determines the location of the storage unit within the credenza.

Specification Information

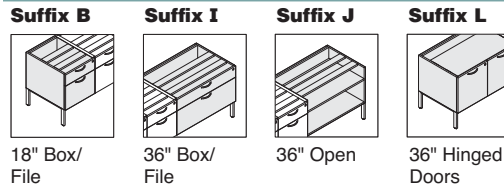

Style Number	Number of Tech Troughs	Counter-weight Package	Base Prices			Options (Add \$ to Base Price)					
			Wood Case	Laminate Case	Wood Front	Laminate Front	Wood Front or Open Front	Premium Wood			
						Wood Case with Wood Front	Laminate Case with Wood Front	Wood 2	Wood 3	Wood 2	Wood 3

Full Storage: Two 18"W Positions and One 36"W Position

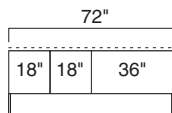

E6C2472BBI	3	4	\$6549	\$4963	\$5750	+\$217	+\$755	+\$78	+\$270
E6C2472BBJ	3	2	\$5814	\$4559	\$5003	+\$199	+\$694	+\$52	+\$180
E6C2472BBL	2	2	\$6082	\$4512	\$5283	+\$217	+\$755	+\$78	+\$270

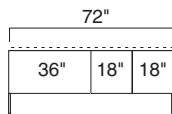

E6C2472IBB	3	4	\$6549	\$4963	\$5750	+\$217	+\$755	+\$78	+\$270
E6C2472JBB	3	2	\$5814	\$4559	\$5003	+\$199	+\$694	+\$52	+\$180
E6C2472LBB	2	2	\$6082	\$4512	\$5283	+\$217	+\$755	+\$78	+\$270

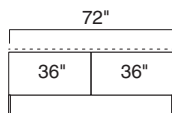

Full Storage: Two 36"W Positions

E6C2472II	2	4	\$5702	\$4354	\$5040	+\$166	+\$582	+\$52	+\$180
E6C2472IJ	2	2	\$4967	\$3950	\$4293	+\$148	+\$521	+\$26	+\$ 90
E6C2472IL	1	2	\$5235	\$3903	\$4573	+\$166	+\$582	+\$52	+\$180
E6C2472JI	2	2	\$4967	\$3950	\$4293	+\$148	+\$521	+\$26	+\$ 90
E6C2472JJ	2	N.A.	\$4232	N.A.	\$3546	+\$130	+\$460	N.A.	N.A.
E6C2472JL	1	N.A.	\$4500	\$3499	\$3826	+\$148	+\$521	+\$26	+\$ 90
E6C2472LI	1	2	\$5235	\$3903	\$4573	+\$166	+\$582	+\$52	+\$180
E6C2472LJ	1	N.A.	\$4500	\$3499	\$3826	+\$148	+\$521	+\$26	+\$ 90
E6C2472LL	N.A.	N.A.	\$4768	\$3452	\$4106	+\$166	+\$582	+\$52	+\$180

► Specification Information, continued on next page

24"D x 72"W Leg Base 27½"H Credenzas, Wood Veneer or Laminate, continued

SIN 711.2

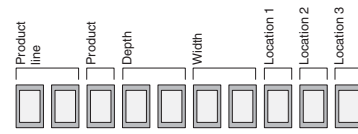

► Specification Information, continued from previous page

Tip: The location of the suffix within the style number determines the location of the storage unit within the credenza.

Specification Information

Suffix B	Suffix I	Suffix J	Suffix L	Suffix A2
18" Box/File	36" Box/File	36" Open	36" Hinged Doors	36" Kneewell

Style Number	Number of Tech Troughs	Counter-weight Package	Base Prices			Options (Add \$ to Base Price)					
			Wood Case	Laminate Case	Wood Front	Laminate Front	Wood Front or Open Front	Premium Wood			
						Wood Case with Wood Front	Wood 2	Laminate Case with Wood Front	Wood 3	Wood 2	Wood 3

36"W Kneewell with Two 18"W Positions

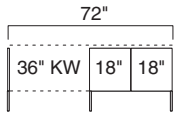

E6C2472A2BB	2	2	\$4500	\$3502	\$3946	+\$179	+\$620	+\$52	+\$180
--------------------	---	---	--------	--------	--------	--------	--------	-------	--------

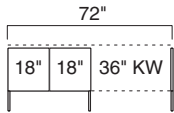

E6C2472BBA2	2	2	\$4500	\$3502	\$3946	+\$179	+\$620	+\$52	+\$180
--------------------	---	---	--------	--------	--------	--------	--------	-------	--------

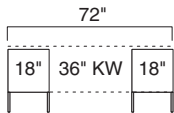

E6C2472BA2B	2	2	\$4208	\$3296	\$3740	+\$179	+\$620	+\$52	+\$180
--------------------	---	---	--------	--------	--------	--------	--------	-------	--------

36"W Kneewell with One 36"W Position

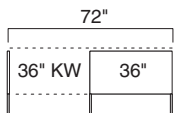

E6C2472A2I	1	2	\$3653	\$2893	\$3236	+\$128	+\$447	+\$26	+\$ 90
-------------------	---	---	--------	--------	--------	--------	--------	-------	--------

E6C2472A2J	1	N.A.	\$2918	N.A.	\$2489	+\$110	+\$386	N.A.	N.A.
-------------------	---	------	--------	------	--------	--------	--------	------	------

E6C2472A2L	N.A.	N.A.	\$3186	\$2442	\$2769	+\$128	+\$447	+\$26	+\$ 90
-------------------	------	------	--------	--------	--------	--------	--------	-------	--------

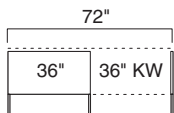

E6C2472IA2	1	2	\$3653	\$2893	\$3236	+\$128	+\$447	+\$26	+\$ 90
-------------------	---	---	--------	--------	--------	--------	--------	-------	--------

E6C2472JA2	1	N.A.	\$2918	N.A.	\$2489	+\$110	+\$386	N.A.	N.A.
-------------------	---	------	--------	------	--------	--------	--------	------	------

E6C2472LA2	N.A.	N.A.	\$3186	\$2442	\$2769	+\$128	+\$447	+\$26	+\$ 90
-------------------	------	------	--------	--------	--------	--------	--------	-------	--------

► Specification Information, continued on next page

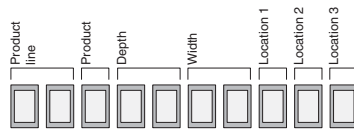

► Specification Information, continued from previous page

Specification Information

Tip: The location of the suffix within the style number determines the location of the storage unit within the credenza.

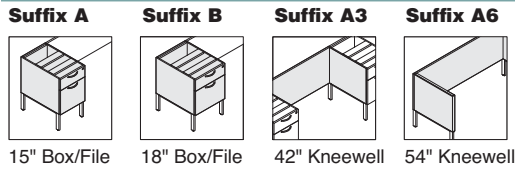

Style Number	Number of Tech Troughs	Counter-weight Package	Base Prices			Options (Add \$ to Base Price)					
			Wood Case	Laminate Case	Wood Front or Open Front	Premium Wood					
			Wood Case	Laminate Case	Wood Front or Open Front	Wood Case with Wood Front	Laminate Case with Wood Front	Wood 2	Wood 3	Wood 2	Wood 3

Tip: 42"W kneewell will always be centered within a 72"W credenza.

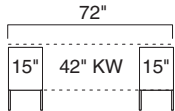

42"W Kneewell with Two 15"W Positions

E6C2472AA3A	2	2	\$3926	\$3014	\$3458	+\$179	+\$620	+\$52	+\$180
--------------------	---	---	--------	--------	--------	--------	--------	-------	--------

54"W Kneewell with One 18"W Position

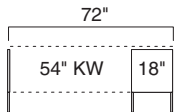

E6C2472A6B	1	1	\$2856	\$2314	\$2536	+\$112	+\$388	+\$26	+\$ 90
-------------------	---	---	--------	--------	--------	--------	--------	-------	--------

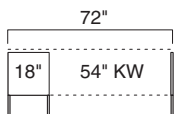

E6C2472BA6	1	1	\$2856	\$2314	\$2536	+\$112	+\$388	+\$26	+\$ 90
-------------------	---	---	--------	--------	--------	--------	--------	-------	--------

24"D x 78"W Leg Base 27½"H Credenzas

Wood Veneer or Laminate

SIN 711.2

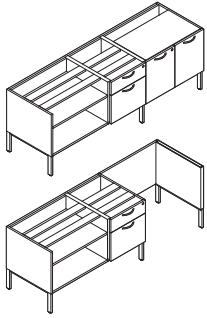

Tip: Storage legs may be shared with another leg base storage unit of the same depth.

Tip: When storage legs are shared between two units, the extra legs should be saved for later use, such as reconfiguration.

Tip: All credenzas with a kneewell ship knockdown.

Tip: Soft close drawer slides only apply to storage that has 15"W and 18"W drawers.

Tip: Soft close slides are available for both dovetail and miter fold construction.

Tip: Metal shelves only available in open or hinged door components.

Tip: Back panel is inset and spans entire width of credenza.

Tip: Technology trough not available in hinged door components.

Tip: Center or inside panels are always cut out if technology trough is specified to allow cords to pass between components.

Standard Includes	Required to Specify
-------------------	---------------------

- Underworksurface storage:
 - Wood case with wood front
 - Laminate case with same or contrasting laminate front
 - Laminate case with wood front
- Unfinished, inset back panel spanning full credenza
- Unfinished open top
- Storage leg: paint or metal
- Dovetail drawer construction
- Lock, keyed random
- Counterweight package
- Storage brace
- Standard close drawer slides

- 1 Style number with appropriate suffix to indicate location of storage units
 - 2 Wood or laminate color number for underworksurface storage
 - 3 Laminate color number for laminate fronts on laminate case, if selected
 - 4 Wood color number for wood fronts on laminate cases, if selected
 - 5 Pull shape (see below under Required Selections)
 - 6 Paint or metal color number for storage leg
 - 7 Finish color number for pull
 - 8 Finish color number for lock
 - 9 Options, if selected (see below)
- ▶ See *Surface Materials*, page 604.

Required Selections

Pull Shape

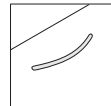

Contemporary

No cost

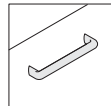

Jazz

+\$17 each

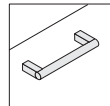

Bar

+\$23 each

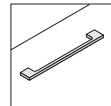

Nile

+\$23 each

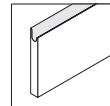

Integral*

+\$23 each

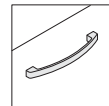

Transitional

+\$23 each

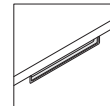

Inset

+\$23 each

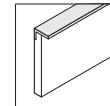

Beam

+\$36 each

*Not available on laminate or composite fronts.

Options	Price	Required to Specify
---------	-------	---------------------

Surface Materials

Wood underworksurface storage

- Premium wood 2 Prices at right
- Premium wood 3 Prices at right
- Customiz stain No cost

Specify Premium wood 2 finish number.
Specify Premium wood 3 finish number.
Specify *with Customiz stain*.

Laminate underworksurface storage

- Open Line laminate +\$ 65 plus cost of laminate Prices at right
- Premium wood 2 on wood fronts Prices at right
- Premium wood 3 on wood fronts Prices at right
- Customiz stain No cost

▶ See *Surface Materials Reference Manual*.

Specify Premium wood 2 finish number.

Specify Premium wood 3 finish number.

Specify *with Customiz stain*.

Drawer Slide

- Soft close drawer slides +\$ 30 per drawer

Specify *with soft close drawers*.

Lock and Keying

Lock

- Ember chrome No cost
- Polished chrome No cost

Specify *with 9250 Ember Chrome lock*.
Specify *with 9201 Polished Chrome lock*.

Keying

- Factory- and field-installed keying units

▶ Page 668

Shelves

- ¾" shelf No cost
- Metal shelf -\$ 25 per shelf

Specify *with ¾" shelf*.
Specify *with metal shelf* and select paint color number.

Counterweight Package

- Counterweight package No cost
- Omit counterweight package -\$ 59 each

Specify *with counterweight package*.
Specify *with no counterweight package*.

Back Panel

- Laminate full length back panel +\$195
- Wood full length back panel +\$390

Specify *with laminate finished back panel*.
Specify *with wood finished back panel*.

Technology Trough

- Technology trough for power and data routing: black +\$ 55 each

Specify *with technology trough*.

Cut-Out

- Right side only No cost
- Left side only No cost
- Both sides No cost
- No cut-outs No cost
- Kneewell No cost

Specify *with right cut-out*.
Specify *with left cut-out*.
Specify *with both cut-outs*.
Specify *with no cut-outs*.
Specify *with kneewell cut-outs*.

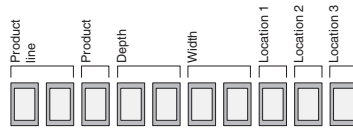

Tip: The location of the suffix within the style number determines the location of the storage unit within the credenza.

Specification Information

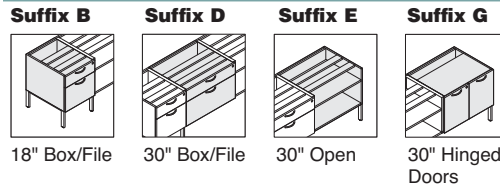

Style Number	Number of Tech Troughs	Counter-weight Package	Base Prices			Options (Add \$ to Base Price)					
			Wood Case	Laminate Case	Wood Front	Laminate Front	Wood Front or Open Front	Premium Wood			
						Wood Case with Wood Front	Laminate Case with Wood Front	Wood 2	Wood 3	Wood 2	Wood 3

Full Storage: One 18"W Position and Two 30"W Positions

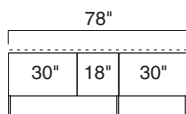
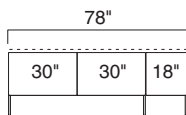
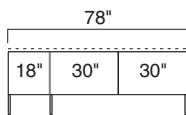

E6C2478BDD	3	5	\$6658	\$4854	\$5762	+\$233	+\$814	+\$78	+\$270
E6C2478BDE	3	3	\$6235	\$4762	\$5327	+\$215	+\$753	+\$52	+\$180
E6C2478BDG	2	3	\$6533	\$4745	\$5637	+\$233	+\$814	+\$78	+\$270
E6C2478BED	3	3	\$6235	\$4762	\$5327	+\$215	+\$753	+\$52	+\$180
E6C2478BEE	3	1	\$5812	\$4670	\$4892	+\$197	+\$692	+\$26	+\$ 90
E6C2478BEG	2	1	\$6110	\$4653	\$5202	+\$215	+\$753	+\$52	+\$180
E6C2478BGD	1	3	\$6533	\$4745	\$5637	+\$233	+\$814	+\$78	+\$270
E6C2478BGE	1	1	\$6110	\$4653	\$5202	+\$215	+\$753	+\$52	+\$180
E6C2478BGG	N.A.	1	\$6408	\$4636	\$5512	+\$233	+\$814	+\$78	+\$270
E6C2478DDB	3	5	\$6658	\$4854	\$5762	+\$233	+\$814	+\$78	+\$270
E6C2478DEB	3	3	\$6235	\$4762	\$5327	+\$215	+\$753	+\$52	+\$180
E6C2478DGB	1	3	\$6533	\$4745	\$5637	+\$233	+\$814	+\$78	+\$270
E6C2478EDB	3	3	\$6235	\$4762	\$5327	+\$215	+\$753	+\$52	+\$180
E6C2478EEB	3	1	\$5812	\$4670	\$4892	+\$197	+\$692	+\$26	+\$ 90
E6C2478EGB	1	1	\$6110	\$4653	\$5202	+\$215	+\$753	+\$52	+\$180
E6C2478GDB	2	3	\$6533	\$4745	\$5637	+\$233	+\$814	+\$78	+\$270
E6C2478GEB	2	1	\$6110	\$4653	\$5202	+\$215	+\$753	+\$52	+\$180
E6C2478GGB	N.A.	1	\$6408	\$4636	\$5512	+\$233	+\$814	+\$78	+\$270
E6C2478DBE	3	3	\$6235	\$4762	\$5327	+\$215	+\$753	+\$52	+\$180
E6C2478DBG	2	3	\$6533	\$4745	\$5637	+\$233	+\$814	+\$78	+\$270
E6C2478EBD	3	3	\$6235	\$4762	\$5327	+\$215	+\$753	+\$52	+\$180
E6C2478EBG	2	1	\$6110	\$4653	\$5202	+\$215	+\$753	+\$52	+\$180
E6C2478GBD	2	3	\$6533	\$4745	\$5637	+\$233	+\$814	+\$78	+\$270
E6C2478GBE	2	1	\$6110	\$4653	\$5202	+\$215	+\$753	+\$52	+\$180

► Specification Information, continued on next page

24"D x 78"W Leg Base 27½"H Credenzas, Wood Veneer or Laminate, continued

SIN 711.2

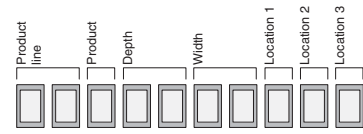

► Specification Information, continued from previous page

Specification Information

Tip: The location of the suffix within the style number determines the location of the storage unit within the credenza.

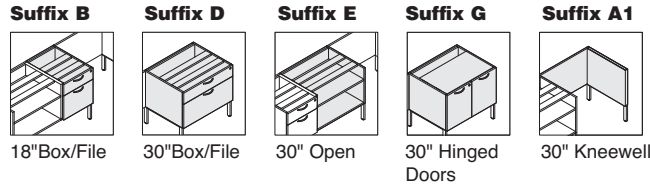

Style Number	Number of Tech Troughs	Counterweight Package	Base Prices			Options (Add \$ to Base Price)					
			Wood Case	Laminate Case	Wood Front	Laminate Front	Wood Front or Open Front	Premium Wood			
						Wood Case with Wood Front	Wood 2	Wood 3	Laminate Case with Wood Front	Wood 2	Wood 3

30"W Kneewell with One 18"W Position and One 30"W Position

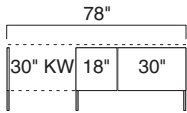

E6C2478A1BD	2	3	\$4958	\$3742	\$4307	+\$195	+\$679	+\$52	+\$180
E6C2478A1BE	2	1	\$4535	\$3650	\$3872	+\$177	+\$618	+\$26	+\$ 90
E6C2478A1BG	1	1	\$4833	\$3633	\$4182	+\$195	+\$679	+\$52	+\$180

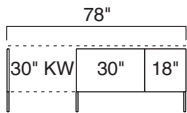

E6C2478A1DB	2	3	\$4958	\$3742	\$4307	+\$195	+\$679	+\$52	+\$180
E6C2478A1EB	2	1	\$4535	\$3650	\$3872	+\$177	+\$618	+\$26	+\$ 90
E6C2478A1GB	N.A.	1	\$4833	\$3633	\$4182	+\$195	+\$679	+\$52	+\$180

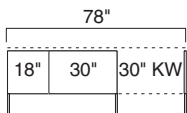

E6C2478BDA1	2	3	\$4958	\$3742	\$4307	+\$195	+\$679	+\$52	+\$180
E6C2478BEA1	2	1	\$4535	\$3650	\$3872	+\$177	+\$618	+\$26	+\$ 90
E6C2478BGA1	N.A.	1	\$4833	\$3633	\$4182	+\$195	+\$679	+\$52	+\$180

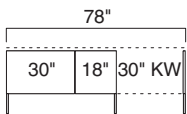

E6C2478DBA1	2	3	\$4958	\$3742	\$4307	+\$195	+\$679	+\$52	+\$180
E6C2478EBA1	2	1	\$4535	\$3650	\$3872	+\$177	+\$618	+\$26	+\$ 90
E6C2478GBA1	1	1	\$4833	\$3633	\$4182	+\$195	+\$679	+\$52	+\$180

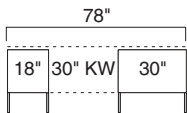

E6C2478BA1D	2	3	\$4666	\$3536	\$4101	+\$195	+\$679	+\$52	+\$180
E6C2478BA1E	2	1	\$4243	\$3444	\$3666	+\$177	+\$618	+\$26	+\$ 90
E6C2478BA1G	1	1	\$4541	\$3427	\$3976	+\$195	+\$679	+\$52	+\$180

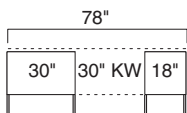

E6C2478DA1B	2	3	\$4666	\$3536	\$4101	+\$195	+\$679	+\$52	+\$180
E6C2478EA1B	2	1	\$4243	\$3444	\$3666	+\$177	+\$618	+\$26	+\$ 90
E6C2478GA1B	1	1	\$4541	\$3427	\$3976	+\$195	+\$679	+\$52	+\$180

► Specification Information, continued on next page

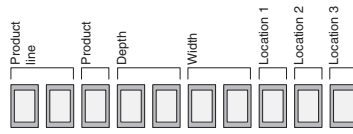

► Specification Information, continued from previous page

Specification Information

Tip: The location of the suffix within the style number determines the location of the storage unit within the credenza.

Tip: 42"W and 48"W kneewell will always be centered within a 78"W credenza.

Suffix A	Suffix B	Suffix A3	Suffix A5	Suffix A7
15"Box/File	18"Box/File	42" Kneewell	48" Kneewell	60" Kneewell
Style Number	Number of Tech Troughs	Counter-weight Package	Base Prices	
			Wood Case	Laminate Case
			Wood Front	Laminate Front
			Wood Front or Open Front	
			Options (Add \$ to Base Price)	
			Premium Wood	
			Wood Case with Wood Front	Laminate Case with Wood Front
			Wood 2	Wood 3

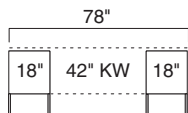

42"W Kneewell with Two 18"W Positions

Style Number	Number of Tech Troughs	Counter-weight Package	Wood Case	Laminate Case	Wood Front or Open Front	Options	Premium Wood
E6C2478BA3B	2	2	\$4268	\$3356	\$3800	+\$179	+\$620
						+\$52	+\$180

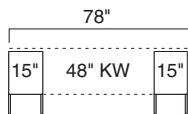

48"W Kneewell with Two 15"W Positions

Style Number	Number of Tech Troughs	Counter-weight Package	Wood Case	Laminate Case	Wood Front or Open Front	Options	Premium Wood
E6C2478AA5A	2	2	\$3986	\$3074	\$3518	+\$179	+\$620
						+\$52	+\$180

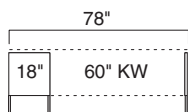

60"W Kneewell with One 18"W Position

Style Number	Number of Tech Troughs	Counter-weight Package	Wood Case	Laminate Case	Wood Front or Open Front	Options	Premium Wood
E6C2478BA7	1	1	\$2916	\$2374	\$2596	+\$112	+\$388
						+\$26	+\$ 90

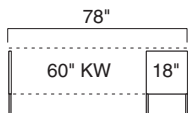

24"D x 84"W Leg Base 27½"H Credenzas

Wood Veneer or Laminate

SIN 711.2

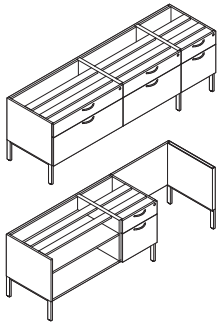

Tip: Storage legs may be shared with another leg base storage unit of the same depth.

Tip: When storage legs are shared between two units, the extra legs should be saved for later use, such as reconfiguration.

Tip: All credenzas with a kneewell ship knockdown.

Tip: Soft close drawer slides only apply to storage that has 15"W and 18"W drawers.

Tip: Soft close slides are available for both dovetail and miter fold construction.

Tip: Metal shelves only available in open or hinged door components.

Tip: Back panel is inset and spans entire width of credenza.

Tip: Technology trough not available in hinged door components.

Tip: Center or inside panels are always cut out if technology trough is specified to allow cords to pass between components.

Standard Includes	Required to Specify
-------------------	---------------------

- Underworksurface storage:
 - Wood case with wood front
 - Laminate case with same or contrasting laminate front
 - Laminate case with wood front
- Unfinished, inset back panel spanning full credenza
- Unfinished open top
- Storage leg: paint or metal
- Dovetail drawer construction
- Lock, keyed random
- Counterweight package
- Storage brace
- Standard close drawer slides

- 1 Style number with appropriate suffix to indicate location of storage units
 - 2 Wood or laminate color number for underworksurface storage
 - 3 Laminate color number for laminate fronts on laminate case, if selected
 - 4 Wood color number for wood fronts on laminate cases, if selected
 - 5 Pull shape (see below under Required Selections)
 - 6 Paint or metal color number for storage leg
 - 7 Finish color number for pull
 - 8 Finish color number for lock
 - 9 Options, if selected (see below)
- ▶ See *Surface Materials*, page 604.

Required Selections

Pull Shape

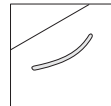

Contemporary

No cost

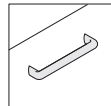

Jazz

+\$17 each

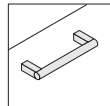

Bar

+\$23 each

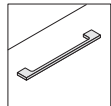

Nile

+\$23 each

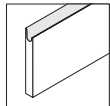

Integral*

+\$23 each

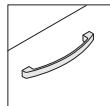

Transitional

+\$23 each

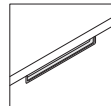

Inset

+\$23 each

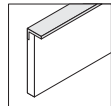

Beam

+\$36 each

*Not available on laminate or composite fronts.

Options	Price	Required to Specify
---------	-------	---------------------

Surface Materials

Wood underworksurface storage

- Premium wood 2
- Premium wood 3
- Customiz stain

Prices at right
Prices at right
No cost

Specify Premium wood 2 finish number.
Specify Premium wood 3 finish number.
Specify *with Customiz stain*.

Laminate underworksurface storage

- Open Line laminate
- Premium wood 2 on wood fronts
- Premium wood 3 on wood fronts
- Customiz stain

+\$ 65 plus cost of laminate
Prices at right
Prices at right
No cost

▶ See *Surface Materials Reference Manual*.
Specify Premium wood 2 finish number.
Specify Premium wood 3 finish number.
Specify *with Customiz stain*.

Drawer Slide

- Soft close drawer slides

+\$ 30 per drawer

Specify *with soft close drawers*.

Lock and Keying

Lock

- Ember chrome
- Polished chrome

No cost
No cost

Specify *with 9250 Ember Chrome lock*.
Specify *with 9201 Polished Chrome lock*.

Keying

- Factory- and field-installed keying units

▶ Page 668

Shelves

- ¾" shelf
- Metal shelf

No cost
-\$ 25 per shelf

Specify *with ¾" shelf*.
Specify *with metal shelf* and select paint color number.

Counterweight Package

- Counterweight package
- Omit counterweight package

No cost
-\$ 59 each

Specify *with counterweight package*.
Specify *with no counterweight package*.

Back Panel

- Laminate full length back panel
- Wood full length back panel

+\$210
+\$420

Specify *with laminate finished back panel*.
Specify *with wood finished back panel*.

Technology Trough

- Technology trough for power and data routing: black

+\$ 55 each

Specify *with technology trough*.

Cut-Out

- Right side only
- Left side only
- Both sides
- No cut-outs
- Kneewell

No cost
No cost
No cost
No cost
No cost

Specify *with right cut-out*.
Specify *with left cut-out*.
Specify *with both cut-outs*.
Specify *with no cut-outs*.
Specify *with kneewell cut-outs*.

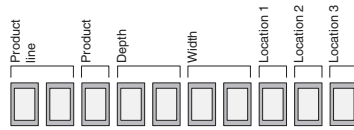

Tip: The location of the suffix within the style number determines the location of the storage unit within the credenza.

Specification Information

Suffix B	Suffix D	Suffix E	Suffix G	Suffix I	Suffix J	Suffix L
18" Box/File	30" Box/File	30" Open	30" Hinged Doors	36" Box/File	36" Open	36" Hinged Doors

Style Number	Number of Tech Troughs	Counter-weight Package	Base Prices			Options (Add \$ to Base Price)					
			Wood Case	Laminate Case	Wood Front	Laminate Front	Wood Front or Open Front	Premium Wood			
						Wood Case with Wood Front	Laminate Case with Wood Front	Wood 2	Wood 3	Wood 2	Wood 3

Full Storage: One 18"W Position, One 30"W Position, and One 36"W Position

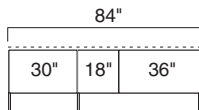
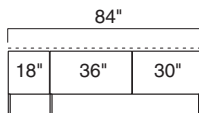
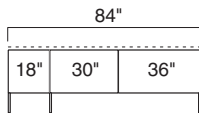

E6C2484BDI	3	5	\$7117	\$5313	\$6221	+\$233	+\$814	+\$78	+\$270
E6C2484BDJ	3	3	\$6382	\$4909	\$5474	+\$215	+\$753	+\$52	+\$180
E6C2484BDL	2	3	\$6650	\$4862	\$5754	+\$233	+\$814	+\$78	+\$270
E6C2484BEI	3	3	\$6694	\$5221	\$5786	+\$215	+\$753	+\$52	+\$180
E6C2484BEJ	3	1	\$5959	\$4817	\$5039	+\$197	+\$692	+\$26	+\$ 90
E6C2484BEL	2	1	\$6227	\$4770	\$5319	+\$215	+\$753	+\$52	+\$180
E6C2484BGI	1	3	\$6992	\$5204	\$6096	+\$233	+\$814	+\$78	+\$270
E6C2484BGJ	1	1	\$6257	\$4800	\$5349	+\$215	+\$753	+\$52	+\$180
E6C2484BGL	N.A.	1	\$6525	\$4753	\$5629	+\$233	+\$814	+\$78	+\$270
E6C2484BID	3	5	\$7117	\$5313	\$6221	+\$233	+\$814	+\$78	+\$270
E6C2484BIE	3	3	\$6694	\$5221	\$5786	+\$215	+\$753	+\$52	+\$180
E6C2484BIG	2	3	\$6992	\$5204	\$6096	+\$233	+\$814	+\$78	+\$270
E6C2484BJD	3	3	\$6382	\$4909	\$5474	+\$215	+\$753	+\$52	+\$180
E6C2484BJE	3	1	\$5959	\$4817	\$5039	+\$197	+\$692	+\$26	+\$ 90
E6C2484BJG	2	1	\$6257	\$4800	\$5349	+\$215	+\$753	+\$52	+\$180
E6C2484BLD	1	3	\$6650	\$4862	\$5754	+\$233	+\$814	+\$78	+\$270
E6C2484BLE	1	1	\$6227	\$4770	\$5319	+\$215	+\$753	+\$52	+\$180
E6C2484BLG	N.A.	1	\$6525	\$4753	\$5629	+\$233	+\$814	+\$78	+\$270
E6C2484DBJ	3	3	\$6382	\$4909	\$5474	+\$215	+\$753	+\$52	+\$180
E6C2484DBL	2	3	\$6650	\$4862	\$5754	+\$233	+\$814	+\$78	+\$270
E6C2484EBI	3	3	\$6694	\$5221	\$5786	+\$215	+\$753	+\$52	+\$180
E6C2484EBL	2	1	\$6227	\$4770	\$5319	+\$215	+\$753	+\$52	+\$180
E6C2484GBI	2	3	\$6992	\$5204	\$6096	+\$233	+\$814	+\$78	+\$270
E6C2484GBJ	2	1	\$6257	\$4800	\$5349	+\$215	+\$753	+\$52	+\$180

► Specification Information, continued on next page

24"D x 84"W Leg Base 27½"H Credenzas, Wood Veneer or Laminate, continued

SIN 711.2

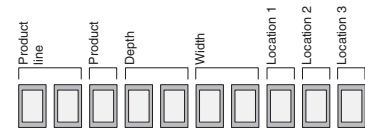

► Specification Information, continued from previous page

Specification Information

Tip: The location of the suffix within the style number determines the location of the storage unit within the credenza.

Suffix B	Suffix D	Suffix E	Suffix G	Suffix I	Suffix J	Suffix L
18" Box/File	30" Box/File	30" Open	30" Hinged Doors	36" Box/File	36" Open	36" Hinged Doors

Style Number	Number of Tech Troughs	Counter-weight Package	Base Prices			Options (Add \$ to Base Price)			
			Wood Case	Laminate Case	Wood Front	Laminate Front	Wood Front or Open Front	Premium Wood	
						Wood Case with Wood Front	Wood 2	Laminate Case with Wood Front	Wood 3

Full Storage: One 18"W Position, One 30"W Position, and One 36"W Position, continued

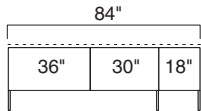
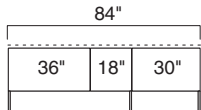
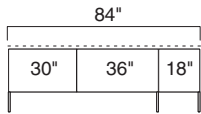

E6C2484DIB	3	5	\$7117	\$5313	\$6221	+\$233	+\$814	+\$78	+\$270
E6C2484DJB	3	3	\$6382	\$4909	\$5474	+\$215	+\$753	+\$52	+\$180
E6C2484DLB	1	3	\$6650	\$4862	\$5754	+\$233	+\$814	+\$78	+\$270
E6C2484EIB	3	3	\$6694	\$5221	\$5786	+\$215	+\$753	+\$52	+\$180
E6C2484EJB	3	1	\$5959	\$4817	\$5039	+\$197	+\$692	+\$26	+\$ 90
E6C2484ELB	1	1	\$6227	\$4770	\$5319	+\$215	+\$753	+\$52	+\$180
E6C2484GIB	2	3	\$6992	\$5204	\$6096	+\$233	+\$814	+\$78	+\$270
E6C2484GJB	2	1	\$6257	\$4800	\$5349	+\$215	+\$753	+\$52	+\$180
E6C2484GLB	N.A.	1	\$6525	\$4753	\$5629	+\$233	+\$814	+\$78	+\$270
E6C2484IBE	3	3	\$6694	\$5221	\$5786	+\$215	+\$753	+\$52	+\$180
E6C2484IBG	2	3	\$6992	\$5204	\$6096	+\$233	+\$814	+\$78	+\$270
E6C2484JBD	3	3	\$6382	\$4909	\$5474	+\$215	+\$753	+\$52	+\$180
E6C2484JBG	2	1	\$6257	\$4800	\$5349	+\$215	+\$753	+\$52	+\$180
E6C2484LBD	2	3	\$6650	\$4862	\$5754	+\$233	+\$814	+\$78	+\$270
E6C2484LBE	2	1	\$6227	\$4770	\$5319	+\$215	+\$753	+\$52	+\$180
E6C2484IDB	3	5	\$7117	\$5313	\$6221	+\$233	+\$814	+\$78	+\$270
E6C2484IEB	3	3	\$6694	\$5221	\$5786	+\$215	+\$753	+\$52	+\$180
E6C2484IGB	1	3	\$6992	\$5204	\$6096	+\$233	+\$814	+\$78	+\$270
E6C2484JDB	3	3	\$6382	\$4909	\$5474	+\$215	+\$753	+\$52	+\$180
E6C2484JEB	3	1	\$5959	\$4817	\$5039	+\$197	+\$692	+\$26	+\$ 90
E6C2484JGB	1	1	\$6257	\$4800	\$5349	+\$215	+\$753	+\$52	+\$180
E6C2484LDB	2	3	\$6650	\$4862	\$5754	+\$233	+\$814	+\$78	+\$270
E6C2484LEB	2	1	\$6227	\$4770	\$5319	+\$215	+\$753	+\$52	+\$180
E6C2484LGB	N.A.	1	\$6525	\$4753	\$5629	+\$233	+\$814	+\$78	+\$270

► Specification Information, continued on next page

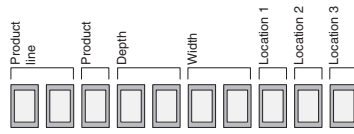

► Specification Information, continued from previous page

Specification Information

Tip: The location of the suffix within the style number determines the location of the storage unit within the credenza.

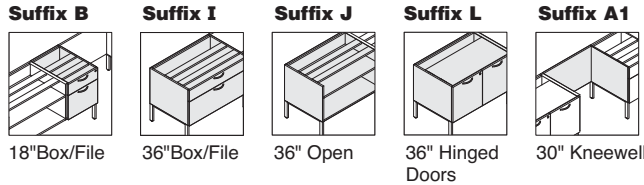

Style Number	Number of Tech Troughs	Counter-weight Package	Base Prices			Options (Add \$ to Base Price)			
			Wood Case	Laminate Case	Wood Front	Laminate Front	Wood Front or Open Front	Premium Wood	Laminate Case with Wood Front
			Wood Case	Laminate Case	Wood Front	Laminate Front	Wood Front or Open Front	Premium Wood	Laminate Case with Wood Front
			Wood 2	Wood 3	Wood 2	Wood 3	Wood 2	Wood 3	Wood 2 : Wood 3

30"W Kneewell with One 18"W Position and One 36"W Position

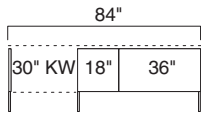

E6C2484A1BI	2	3	\$5417	\$4201	\$4766	+\$195	+\$679	+\$52	+\$180
E6C2484A1BJ	2	1	\$4682	\$3797	\$4019	+\$177	+\$618	+\$26	+\$ 90
E6C2484A1BL	1	1	\$4950	\$3750	\$4299	+\$195	+\$679	+\$52	+\$180

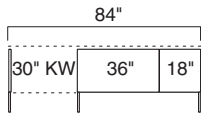

E6C2484A1IB	2	3	\$5417	\$4201	\$4766	+\$195	+\$679	+\$52	+\$180
E6C2484A1JB	2	1	\$4682	\$3797	\$4019	+\$177	+\$618	+\$26	+\$ 90
E6C2484A1LB	N.A.	1	\$4950	\$3750	\$4299	+\$195	+\$679	+\$52	+\$180

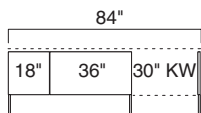

E6C2484BIA1	2	3	\$5417	\$4201	\$4766	+\$195	+\$679	+\$52	+\$180
E6C2484BJA1	2	1	\$4682	\$3797	\$4019	+\$177	+\$618	+\$26	+\$ 90
E6C2484BLA1	N.A.	1	\$4950	\$3750	\$4299	+\$195	+\$679	+\$52	+\$180

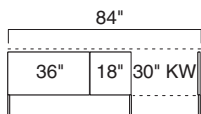

E6C2484IBA1	2	3	\$5417	\$4201	\$4766	+\$195	+\$679	+\$52	+\$180
E6C2484JBA1	2	1	\$4682	\$3797	\$4019	+\$177	+\$618	+\$26	+\$ 90
E6C2484LBA1	1	1	\$4950	\$3750	\$4299	+\$195	+\$679	+\$52	+\$180

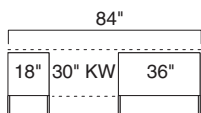

E6C2484BA1I	2	3	\$5125	\$3995	\$4560	+\$195	+\$679	+\$52	+\$180
E6C2484BA1J	2	1	\$4390	\$3591	\$3813	+\$177	+\$618	+\$26	+\$ 90
E6C2484BA1L	1	1	\$4658	\$3544	\$4093	+\$195	+\$679	+\$52	+\$180

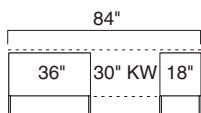

E6C2484IA1B	2	3	\$5125	\$3995	\$4560	+\$195	+\$679	+\$52	+\$180
E6C2484JA1B	2	1	\$4390	\$3591	\$3813	+\$177	+\$618	+\$26	+\$ 90
E6C2484LA1B	1	1	\$4658	\$3544	\$4093	+\$195	+\$679	+\$52	+\$180

► Specification Information, continued on next page

24"D x 84"W Leg Base 27½"H Credenzas, Wood Veneer or Laminate, continued

SIN 711.2

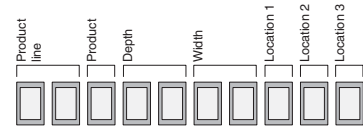

► Specification Information, continued from previous page

Specification Information

Tip: The location of the suffix within the style number determines the location of the storage unit within the credenza.

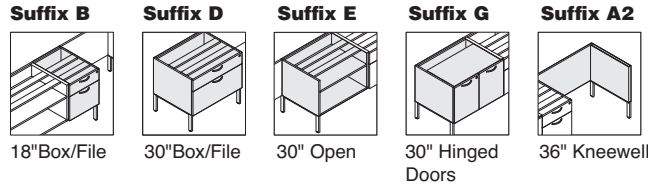

Style Number	Number of Tech Troughs	Counterweight Package	Base Prices			Options (Add \$ to Base Price)					
			Wood Case	Laminate Case	Wood Front or Open Front	Premium Wood	Laminate Case with Wood Front	Wood 2	Wood 3		
						Wood Case with Wood Front	Wood 2	Wood 3	Laminate Case with Wood Front	Wood 2	Wood 3

36"W Kneewell with One 18"W Position and One 30"W Position

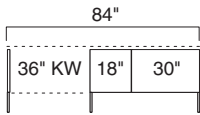

E6C2484A2BD	2	3	\$5018	\$3802	\$4367	+\$195	+\$679	+\$52	+\$180
E6C2484A2BE	2	1	\$4595	\$3710	\$3932	+\$177	+\$618	+\$26	+\$ 90
E6C2484A2BG	1	1	\$4893	\$3693	\$4242	+\$195	+\$679	+\$52	+\$180

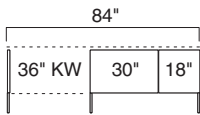

E6C2484A2DB	2	3	\$5018	\$3802	\$4367	+\$195	+\$679	+\$52	+\$180
E6C2484A2EB	2	1	\$4595	\$3710	\$3932	+\$177	+\$618	+\$26	+\$ 90
E6C2484A2GB	N.A.	1	\$4893	\$3693	\$4242	+\$195	+\$679	+\$52	+\$180

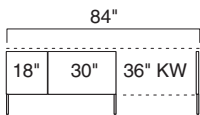

E6C2484BDA2	2	3	\$5018	\$3802	\$4367	+\$195	+\$679	+\$52	+\$180
E6C2484BEA2	2	1	\$4595	\$3710	\$3932	+\$177	+\$618	+\$26	+\$ 90
E6C2484BGA2	N.A.	1	\$4893	\$3693	\$4242	+\$195	+\$679	+\$52	+\$180

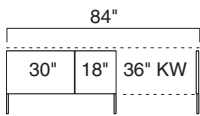

E6C2484DBA2	2	3	\$5018	\$3802	\$4367	+\$195	+\$679	+\$52	+\$180
E6C2484EBA2	2	1	\$4595	\$3710	\$3932	+\$177	+\$618	+\$26	+\$ 90
E6C2484GBA2	1	1	\$4893	\$3693	\$4242	+\$195	+\$679	+\$52	+\$180

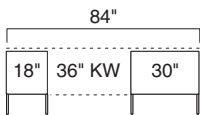

E6C2484BA2D	2	3	\$4726	\$3596	\$4161	+\$195	+\$679	+\$52	+\$180
E6C2484BA2E	2	1	\$4303	\$3504	\$3726	+\$177	+\$618	+\$26	+\$ 90
E6C2484BA2G	1	1	\$4601	\$3487	\$4036	+\$195	+\$679	+\$52	+\$180

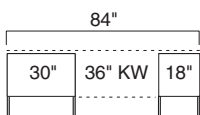

E6C2484DA2B	2	3	\$4726	\$3596	\$4161	+\$195	+\$679	+\$52	+\$180
E6C2484EA2B	2	1	\$4303	\$3504	\$3726	+\$177	+\$618	+\$26	+\$ 90
E6C2484GA2B	1	1	\$4601	\$3487	\$4036	+\$195	+\$679	+\$52	+\$180

► Specification Information, continued on next page

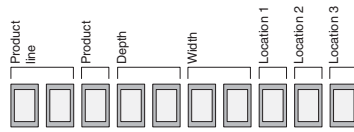

► Specification Information, continued from previous page

Specification Information

Suffix A	Suffix B	Suffix D	Suffix E	Suffix G	Suffix A5	Suffix A6	Suffix A8
15" Box/File	18" Box/File	30" Box/File	30" Open	30" Hinged Doors	48" Kneewell	54" Kneewell	66" Kneewell

Tip: The location of the suffix within the style number determines the location of the storage unit within the credenza.

Style Number	Number of Tech Troughs	Counterweight Package	Base Prices		Options (Add \$ to Base Price)		
			Wood Case	Laminate Case	Premium Wood		
			Wood Front	Laminate Front	Wood Front or Open Front	Wood Case with Wood Front	Laminate Case with Wood Front
						Wood 2	Wood 3

Tip: 48"W kneewell will always be centered within a 84"W credenza.

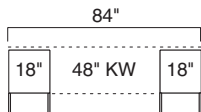

48"W Kneewell with Two 18"W Positions

E6C2484BA5B	2	2	\$4328	\$3416	\$3860	+\$179	+\$620	+\$52	+\$180
--------------------	---	---	--------	--------	--------	--------	--------	-------	--------

54"W Kneewell with Two 15"W Positions

E6C2484A6AA	2	2	\$4338	\$3340	\$3784	+\$231	+\$800	+\$52	+\$180
--------------------	---	---	--------	--------	--------	--------	--------	-------	--------

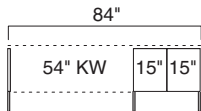

E6C2484AAA6	2	2	\$4338	\$3340	\$3784	+\$231	+\$800	+\$52	+\$180
--------------------	---	---	--------	--------	--------	--------	--------	-------	--------

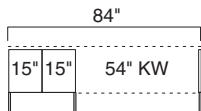

54"W Kneewell with One 30"W Position

E6C2484A6D	1	2	\$3374	\$2614	\$2957	+\$154	+\$537	+\$26	+\$ 90
-------------------	---	---	--------	--------	--------	--------	--------	-------	--------

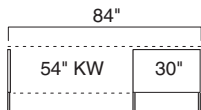

E6C2484A6E	1	N.A.	\$2951	N.A.	\$2522	+\$110	+\$386	N.A.	N.A.
-------------------	---	------	--------	------	--------	--------	--------	------	------

E6C2484A6G	N.A.	N.A.	\$3249	\$2505	\$2832	+\$154	+\$537	+\$26	+\$ 90
-------------------	------	------	--------	--------	--------	--------	--------	-------	--------

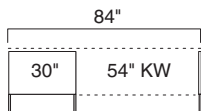

E6C2484DA6	1	2	\$3374	\$2614	\$2957	+\$154	+\$537	+\$26	+\$ 90
-------------------	---	---	--------	--------	--------	--------	--------	-------	--------

E6C2484EA6	1	N.A.	\$2951	N.A.	\$2522	+\$110	+\$386	N.A.	N.A.
-------------------	---	------	--------	------	--------	--------	--------	------	------

E6C2484GA6	N.A.	N.A.	\$3249	\$2505	\$2832	+\$154	+\$537	+\$26	+\$ 90
-------------------	------	------	--------	--------	--------	--------	--------	-------	--------



66"W Kneewell with One 18"W Position

E6C2484A8B	1	1	\$2976	\$2434	\$2656	+\$112	+\$388	+\$26	+\$ 90
-------------------	---	---	--------	--------	--------	--------	--------	-------	--------

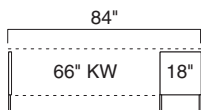

E6C2484BA8	1	1	\$2976	\$2434	\$2656	+\$112	+\$388	+\$26	+\$ 90
-------------------	---	---	--------	--------	--------	--------	--------	-------	--------

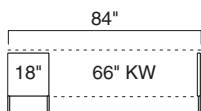

24"D x 90"W Leg Base 27½"H Credenzas

Wood Veneer or Laminate

SIN 711.2

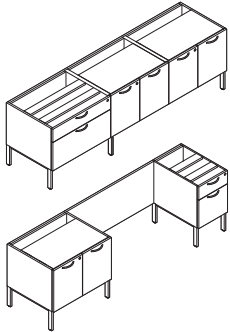

Tip: Storage legs may be shared with another leg base storage unit of the same depth.

Tip: When storage legs are shared between two units, the extra legs should be saved for later use, such as reconfiguration.

Tip: All credenzas with a kneewell ship knockdown.

Tip: Soft close drawer slides only apply to storage that has 15"W and 18"W drawers.

Tip: Soft close slides are available for both dovetail and miter fold construction.

Tip: Metal shelves only available in open or hinged door components.

Tip: Back panel is inset and spans entire width of credenza.

Tip: Technology trough not available in hinged door components.

Tip: Center or inside panels are always cut out if technology trough is specified to allow cords to pass between components.

Standard Includes	Required to Specify
<ul style="list-style-type: none"> Underworksurface storage: <ul style="list-style-type: none"> – Wood case with wood front – Laminate case with same or contrasting laminate front – Laminate case with wood front Unfinished, inset back panel spanning full credenza Unfinished open top Storage leg: paint or metal Dovetail drawer construction Lock, keyed random Counterweight package Storage brace Standard close drawer slides 	<ol style="list-style-type: none"> Style number with appropriate suffix to indicate location of storage units Wood or laminate color number for underworksurface storage Laminate color number for laminate fronts on laminate case, if selected Wood color number for wood fronts on laminate cases, if selected Pull shape (see below under Required Selections) Paint or metal color number for storage leg Finish color number for pull Finish color number for lock Options, if selected (see below) <p>▶ See <i>Surface Materials</i>, page 604.</p>

Required Selections								
Pull Shape								
Contemporary	Jazz	Bar	Nile	Integral*	Transitional	Inset	Beam	
No cost	+\$17 each	+\$23 each	+\$23 each	+\$23 each	+\$23 each	+\$23 each	+\$36 each	
*Not available on laminate or composite fronts.								

Options	Price	Required to Specify
Surface Materials <ul style="list-style-type: none"> Wood underworksurface storage <ul style="list-style-type: none"> Premium wood 2 Premium wood 3 Customiz stain Laminate underworksurface storage <ul style="list-style-type: none"> Open Line laminate Premium wood 2 on wood fronts Premium wood 3 on wood fronts Customiz stain 	<ul style="list-style-type: none"> Prices at right Prices at right No cost +\$ 65 plus cost of laminate Prices at right Prices at right No cost 	<ul style="list-style-type: none"> Specify Premium wood 2 finish number. Specify Premium wood 3 finish number. Specify with <i>Customiz stain</i>. ▶ See <i>Surface Materials Reference Manual</i>. Specify Premium wood 2 finish number. Specify Premium wood 3 finish number. Specify with <i>Customiz stain</i>.
Drawer Slide <ul style="list-style-type: none"> Soft close drawer slides 	<ul style="list-style-type: none"> +\$ 30 per drawer 	<ul style="list-style-type: none"> Specify with <i>soft close drawers</i>.
Lock and Keying <ul style="list-style-type: none"> Lock <ul style="list-style-type: none"> Ember chrome Polished chrome Keying <ul style="list-style-type: none"> Factory- and field-installed keying units 	<ul style="list-style-type: none"> No cost No cost 	<ul style="list-style-type: none"> Specify with <i>9250 Ember Chrome lock</i>. Specify with <i>9201 Polished Chrome lock</i>. ▶ Page 668
Shelves <ul style="list-style-type: none"> ¾" shelf Metal shelf 	<ul style="list-style-type: none"> No cost –\$ 25 per shelf 	<ul style="list-style-type: none"> Specify with <i>¾" shelf</i>. Specify with <i>metal shelf</i> and select paint color number.
Counterweight Package <ul style="list-style-type: none"> Counterweight package Omit counterweight package 	<ul style="list-style-type: none"> No cost –\$ 59 each 	<ul style="list-style-type: none"> Specify with <i>counterweight package</i>. Specify with <i>no counterweight package</i>.
Back Panel <ul style="list-style-type: none"> Laminate full length back panel Wood full length back panel 	<ul style="list-style-type: none"> +\$225 +\$450 	<ul style="list-style-type: none"> Specify with <i>laminate finished back panel</i>. Specify with <i>wood finished back panel</i>.
Technology Trough <ul style="list-style-type: none"> Technology trough for power and data routing: black 	<ul style="list-style-type: none"> +\$ 55 each 	<ul style="list-style-type: none"> Specify with <i>technology trough</i>.
Cut-Out <ul style="list-style-type: none"> Right side only Left side only Both sides No cut-outs Kneewell 	<ul style="list-style-type: none"> No cost No cost No cost No cost No cost 	<ul style="list-style-type: none"> Specify with <i>right cut-out</i>. Specify with <i>left cut-out</i>. Specify with <i>both cut-outs</i>. Specify with <i>no cut-outs</i>. Specify with <i>kneewell cut-outs</i>.

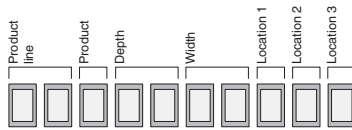

Tip: The location of the suffix within the style number determines the location of the storage unit within the credenza.

Specification Information

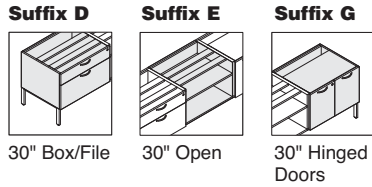

• Style Number	• Number of Tech Troughs	• Counter-weight Package	• Base Prices			• Options (Add \$ to Base Price)				
			Wood Case	Laminate Case	Wood Front	Laminate Front	Wood Front or Open Front	Premium Wood		
						Wood 2	Wood 3	Wood 2	Wood 3	Laminate Case with Wood Front

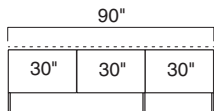

Full Storage: Three 30"W Positions

Style Number	Number of Tech Troughs	Counter-weight Package	Wood Case	Laminate Case	Wood Front	Laminate Front	Wood Front or Open Front	Premium Wood (Wood 2)	Premium Wood (Wood 3)
E6C2490DDD	3	6	\$7176	\$5154	\$6183	+\$249	+\$873	+\$78	+\$270
E6C2490DDE	3	4	\$6753	\$5062	\$5748	+\$231	+\$812	+\$52	+\$180
E6C2490DEE	3	2	\$6330	\$4970	\$5313	+\$213	+\$751	+\$26	+\$ 90
E6C2490DGE	2	2	\$6628	\$4953	\$5623	+\$231	+\$812	+\$52	+\$180
E6C2490DDG	2	4	\$7051	\$5045	\$6058	+\$249	+\$873	+\$78	+\$270
E6C2490DEG	2	2	\$6628	\$4953	\$5623	+\$231	+\$812	+\$52	+\$180
E6C2490DGG	1	2	\$6926	\$4936	\$5933	+\$249	+\$873	+\$78	+\$270
E6C2490EDD	3	4	\$6753	\$5062	\$5748	+\$231	+\$812	+\$52	+\$180
E6C2490EED	3	2	\$6330	\$4970	\$5313	+\$213	+\$751	+\$26	+\$ 90
E6C2490EGD	2	2	\$6628	\$4953	\$5623	+\$231	+\$812	+\$52	+\$180
E6C2490EEE	3	N.A.	\$5907	N.A.	\$4878	+\$195	+\$690	N.A.	N.A.
E6C2490EDG	2	2	\$6628	\$4953	\$5623	+\$231	+\$812	+\$52	+\$180
E6C2490EEG	2	N.A.	\$6205	\$4861	\$5188	+\$213	+\$751	+\$26	+\$ 90
E6C2490EGG	1	N.A.	\$6503	\$4844	\$5498	+\$231	+\$812	+\$52	+\$180
E6C2490GDD	2	4	\$7051	\$5045	\$6058	+\$249	+\$873	+\$78	+\$270
E6C2490GED	2	2	\$6628	\$4953	\$5623	+\$231	+\$812	+\$52	+\$180
E6C2490GGD	1	2	\$6926	\$4936	\$5933	+\$249	+\$873	+\$78	+\$270
E6C2490GDE	2	2	\$6628	\$4953	\$5623	+\$231	+\$812	+\$52	+\$180
E6C2490GEE	2	N.A.	\$6205	\$4861	\$5188	+\$213	+\$751	+\$26	+\$ 90
E6C2490GGE	1	N.A.	\$6503	\$4844	\$5498	+\$231	+\$812	+\$52	+\$180
E6C2490GGG	N.A.	N.A.	\$6801	\$4827	\$5808	+\$249	+\$873	+\$78	+\$270

► Specification Information, continued on next page

24"D x 90"W Leg Base 27½"H Credenzas, Wood Veneer or Laminate, continued

SIN 711.2

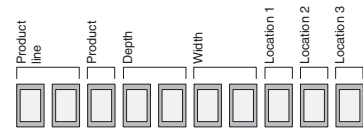

► Specification Information, continued from previous page

Specification Information

Tip: The location of the suffix within the style number determines the location of the storage unit within the credenza.

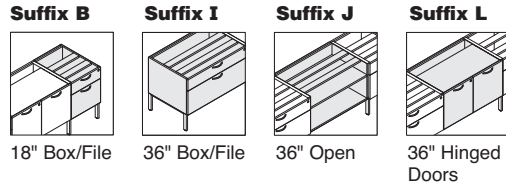

Style Number	Number of Tech Troughs	Counter-weight Package	Base Prices			Options (Add \$ to Base Price)			
			Wood Case	Laminate Case	Wood Front	Laminate Front	Wood Front or Open Front	Premium Wood	Laminate Case with Wood Front
						Wood 2	Wood 3	Wood 2	Wood 3

Full Storage: One 18"W Position and Two 36"W Positions

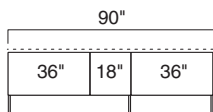
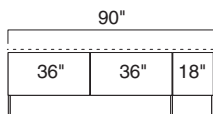
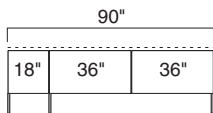

E6C2490BII	3	5	\$7576	\$5772	\$6680	+\$233	+\$814	+\$78	+\$270
E6C2490BIJ	3	3	\$6841	\$5368	\$5933	+\$215	+\$753	+\$52	+\$180
E6C2490BIL	2	3	\$7109	\$5321	\$6213	+\$233	+\$814	+\$78	+\$270
E6C2490BJI	3	3	\$6841	\$5368	\$5933	+\$215	+\$753	+\$52	+\$180
E6C2490BJJ	3	1	\$6106	\$4964	\$5186	+\$197	+\$692	+\$26	+\$ 90
E6C2490BJL	2	1	\$6374	\$4917	\$5466	+\$203	+\$708	+\$52	+\$180
E6C2490BLI	1	3	\$7109	\$5321	\$6213	+\$233	+\$814	+\$78	+\$270
E6C2490BLJ	1	1	\$6374	\$4917	\$5466	+\$203	+\$708	+\$52	+\$180
E6C2490BLL	N.A.	1	\$6642	\$4870	\$5746	+\$233	+\$814	+\$78	+\$270
E6C2490IIB	3	5	\$7576	\$5772	\$6680	+\$233	+\$814	+\$78	+\$270
E6C2490IJB	3	3	\$6841	\$5368	\$5933	+\$215	+\$753	+\$52	+\$180
E6C2490ILB	1	3	\$7109	\$5321	\$6213	+\$233	+\$814	+\$78	+\$270
E6C2490JIB	3	3	\$6841	\$5368	\$5933	+\$215	+\$753	+\$52	+\$180
E6C2490JJB	3	1	\$6106	\$4964	\$5186	+\$197	+\$692	+\$26	+\$ 90
E6C2490JLB	1	1	\$6374	\$4917	\$5466	+\$203	+\$708	+\$52	+\$180
E6C2490LIB	2	3	\$7109	\$5321	\$6213	+\$233	+\$814	+\$78	+\$270
E6C2490LJB	2	1	\$6374	\$4917	\$5466	+\$203	+\$708	+\$52	+\$180
E6C2490LLB	N.A.	1	\$6642	\$4870	\$5746	+\$233	+\$814	+\$78	+\$270
E6C2490IBJ	3	3	\$6841	\$5368	\$5933	+\$215	+\$753	+\$52	+\$180
E6C2490IBL	2	3	\$7109	\$5321	\$6213	+\$233	+\$814	+\$78	+\$270
E6C2490JBI	3	3	\$6841	\$5368	\$5933	+\$215	+\$753	+\$52	+\$180
E6C2490JBL	2	1	\$6374	\$4917	\$5466	+\$203	+\$708	+\$52	+\$180
E6C2490LBI	2	3	\$7109	\$5321	\$6213	+\$233	+\$814	+\$78	+\$270
E6C2490LBJ	2	1	\$6374	\$4917	\$5466	+\$203	+\$708	+\$52	+\$180

► Specification Information, continued on next page

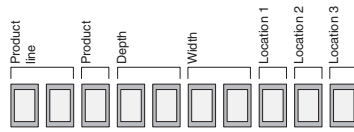

► Specification Information, continued from previous page

Specification Information

Tip: The location of the suffix within the style number determines the location of the storage unit within the credenza.

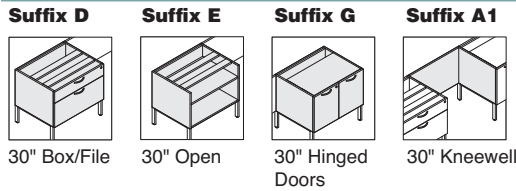

Style Number	Number of Tech Troughs	Counter-weight Package	Base Prices		Options (Add \$ to Base Price)				
			Wood Case	Laminate Case	Wood Front or Open Front	Premium Wood	Laminate Case with Wood Front		
			Wood Front	Laminate Front	Wood Front	Wood 2	Wood 3	Wood 2	Wood 3

30"W Kneewell with Two 30"W Positions

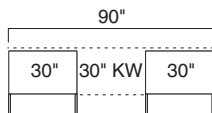
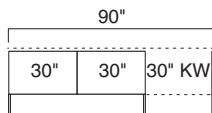
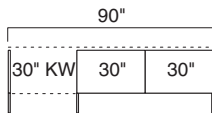

E6C2490A1DD	2	4	\$5476	\$4042	\$4728	+\$211	+\$738	+\$52	+\$180
E6C2490A1DE	2	2	\$5053	\$3950	\$4293	+\$193	+\$677	+\$26	+\$ 90
E6C2490A1DG	1	2	\$5351	\$3933	\$4603	+\$211	+\$738	+\$52	+\$180
E6C2490A1ED	2	2	\$5053	\$3950	\$4293	+\$193	+\$677	+\$26	+\$ 90
E6C2490A1EE	2	N.A.	\$4630	N.A.	\$3944	+\$175	+\$616	N.A.	N.A.
E6C2490A1EG	1	N.A.	\$4928	\$3841	\$4168	+\$193	+\$677	+\$26	+\$ 90
E6C2490A1GD	1	2	\$5351	\$3933	\$4603	+\$211	+\$738	+\$52	+\$180
E6C2490A1GE	1	N.A.	\$4928	\$3841	\$4168	+\$193	+\$677	+\$26	+\$ 90
E6C2490A1GG	N.A.	N.A.	\$5226	\$3824	\$4478	+\$211	+\$738	+\$52	+\$180
E6C2490DDA1	2	4	\$5476	\$4042	\$4728	+\$211	+\$738	+\$52	+\$180
E6C2490DEA1	2	2	\$5053	\$3950	\$4293	+\$193	+\$677	+\$26	+\$ 90
E6C2490DGA1	1	2	\$5351	\$3933	\$4603	+\$211	+\$738	+\$52	+\$180
E6C2490EDA1	2	2	\$5053	\$3950	\$4293	+\$193	+\$677	+\$26	+\$ 90
E6C2490EEA1	2	N.A.	\$4630	N.A.	\$3944	+\$175	+\$616	N.A.	N.A.
E6C2490EGA1	1	N.A.	\$4928	\$3841	\$4168	+\$193	+\$677	+\$26	+\$ 90
E6C2490GDA1	1	2	\$5351	\$3933	\$4603	+\$211	+\$738	+\$52	+\$180
E6C2490GEA1	1	N.A.	\$4928	\$3841	\$4168	+\$193	+\$677	+\$26	+\$ 90
E6C2490GGA1	N.A.	N.A.	\$5226	\$3824	\$4478	+\$211	+\$738	+\$52	+\$180
E6C2490DA1D	2	4	\$5184	\$3836	\$4522	+\$211	+\$738	+\$52	+\$180
E6C2490DA1E	2	2	\$4761	\$3744	\$4087	+\$193	+\$677	+\$26	+\$ 90
E6C2490DA1G	1	2	\$5059	\$3727	\$4397	+\$211	+\$738	+\$52	+\$180
E6C2490EA1D	2	2	\$4761	\$3744	\$4087	+\$193	+\$677	+\$26	+\$ 90
E6C2490EA1E	2	N.A.	\$4338	N.A.	\$3652	+\$175	+\$616	N.A.	N.A.
E6C2490EA1G	1	N.A.	\$4636	\$3635	\$3962	+\$193	+\$677	+\$26	+\$ 90
E6C2490GA1D	1	2	\$5059	\$3727	\$4397	+\$211	+\$738	+\$52	+\$180
E6C2490GA1E	1	N.A.	\$4636	\$3635	\$3962	+\$193	+\$677	+\$26	+\$ 90
E6C2490GA1G	N.A.	N.A.	\$4934	\$3618	\$4272	+\$211	+\$738	+\$52	+\$180

► Specification Information, continued on next page

24"D x 90"W Leg Base 27½"H Credenzas, Wood Veneer or Laminate, continued

SIN 711.2

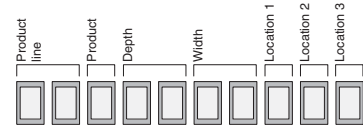

► Specification Information, continued from previous page

Specification Information

Tip: The location of the suffix within the style number determines the location of the storage unit within the credenza.

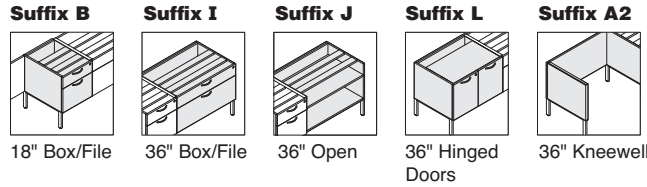

Style Number	Number of Tech Troughs	Counterweight Package	Base Prices			Options (Add \$ to Base Price)					
			Wood Case	Laminate Case	Wood Front	Laminate Front	Wood Front or Open Front	Premium Wood			
						Wood Case with Wood Front	Wood 2	Wood 3	Laminate Case with Wood Front	Wood 2	Wood 3

36"W Kneewell with One 18"W Position and One 36"W Position

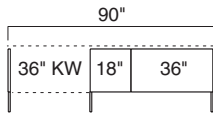

E6C2490A2BI	2	3	\$5477	\$4261	\$4826	+\$195	+\$679	+\$52	+\$180
E6C2490A2BJ	2	1	\$4742	\$3857	\$4079	+\$177	+\$618	+\$26	+\$ 90
E6C2490A2BL	1	1	\$5010	\$3810	\$4359	+\$195	+\$679	+\$52	+\$180

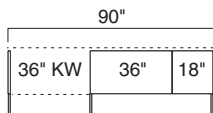

E6C2490A2IB	2	3	\$5477	\$4261	\$4826	+\$195	+\$679	+\$52	+\$180
E6C2490A2JB	2	1	\$4742	\$3857	\$4079	+\$177	+\$618	+\$26	+\$ 90
E6C2490A2LB	N.A.	1	\$5010	\$3810	\$4359	+\$195	+\$679	+\$52	+\$180

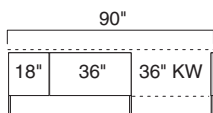

E6C2490BIA2	2	3	\$5477	\$4261	\$4826	+\$195	+\$679	+\$52	+\$180
E6C2490BJA2	2	1	\$4742	\$3857	\$4079	+\$177	+\$618	+\$26	+\$ 90
E6C2490BLA2	N.A.	1	\$5010	\$3810	\$4359	+\$195	+\$679	+\$52	+\$180

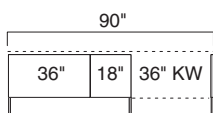

E6C2490IBA2	2	3	\$5477	\$4261	\$4826	+\$195	+\$679	+\$52	+\$180
E6C2490JBA2	2	1	\$4742	\$3857	\$4079	+\$177	+\$618	+\$26	+\$ 90
E6C2490LBA2	1	1	\$5010	\$3810	\$4359	+\$195	+\$679	+\$52	+\$180

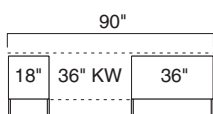

E6C2490BA2I	2	3	\$5185	\$4055	\$4620	+\$195	+\$679	+\$52	+\$180
E6C2490BA2J	2	1	\$4450	\$3651	\$3873	+\$177	+\$618	+\$26	+\$ 90
E6C2490BA2L	1	1	\$4718	\$3604	\$4153	+\$195	+\$679	+\$52	+\$180

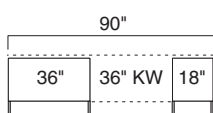

E6C2490IA2B	2	3	\$5185	\$4055	\$4620	+\$195	+\$679	+\$52	+\$180
E6C2490JA2B	2	1	\$4450	\$3651	\$3873	+\$177	+\$618	+\$26	+\$ 90
E6C2490LA2B	1	1	\$4718	\$3604	\$4153	+\$195	+\$679	+\$52	+\$180

► Specification Information, continued on next page

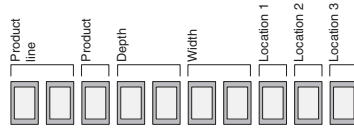

► Specification Information, continued from previous page

Specification Information

Tip: The location of the suffix within the style number determines the location of the storage unit within the credenza.

Suffix A	Suffix B	Suffix D	Suffix E	Suffix G	Suffix A4	Suffix A6
15" Box/File	18" Box/File	30" Box/File	30" Open	30" Hinged Doors	45" Kneewell	54" Kneewell

Style Number	Number of Tech Troughs	Counter-weight Package	Base Prices			Options (Add \$ to Base Price)					
			Wood Case	Laminate Case	Wood Front	Laminate Front	Wood Front or Open Front	Premium Wood			
						Wood Case with Wood Front	Laminate Case with Wood Front	Wood 2	Wood 3	Wood 2	Wood 3

Tip: 45"W kneewell will always be centered within 90"W credenza.

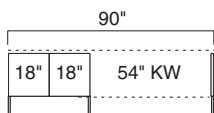
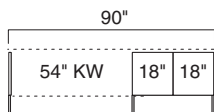
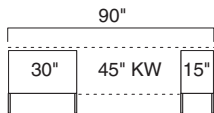
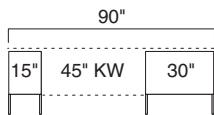

45"W Kneewell with One 15"W Position and One 30"W Position

E6C2490AA4D	2	3	\$4645	\$3515	\$4080	+\$195	+\$679	+\$52	+\$180
E6C2490AA4E	2	1	\$4222	\$3423	\$3645	+\$177	+\$618	+\$26	+\$ 90
E6C2490AA4G	1	1	\$4520	\$3406	\$3955	+\$195	+\$679	+\$52	+\$180

E6C2490DA4A	2	3	\$4645	\$3515	\$4080	+\$195	+\$679	+\$52	+\$180
E6C2490EA4A	2	1	\$4222	\$3423	\$3645	+\$177	+\$618	+\$26	+\$ 90
E6C2490GA4A	1	1	\$4520	\$3406	\$3955	+\$195	+\$679	+\$52	+\$180

54"W Kneewell with Two 18"W Positions

E6C2490A6BB	2	2	\$4680	\$3682	\$4126	+\$179	+\$620	+\$52	+\$180
--------------------	---	---	--------	--------	--------	--------	--------	-------	--------

E6C2490BBA6	2	2	\$4680	\$3682	\$4126	+\$179	+\$620	+\$52	+\$180
--------------------	---	---	--------	--------	--------	--------	--------	-------	--------

► Specification Information, continued on next page

24"D x 90"W Leg Base 27½"H Credenzas, Wood Veneer or Laminate, continued

SIN 711.2

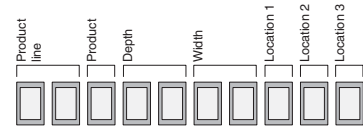

► Specification Information, continued from previous page

Specification Information

Tip: The location of the suffix within the style number determines the location of the storage unit within the credenza.

Suffix A	Suffix I	Suffix J	Suffix L	Suffix A6	Suffix A7
15" Box/File	36" Box/File	36" Open	36" Hinged Doors	54" Kneewell	60" Kneewell

Style Number	Number of Tech Troughs	Counter-weight Package	Base Prices			Options (Add \$ to Base Price)					
			Wood Case	Laminate Case	Wood Front	Laminate Front	Wood Front or Open Front	Premium Wood			
						Wood Case with Wood Front	Laminate Case with Wood Front	Wood 2	Wood 3	Wood 2	Wood 3

54"W Kneewell with One 36"W Position

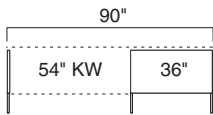

E6C2490A6I	1	2	\$3833	\$3073	\$3416	+\$128	+\$447	+\$26	+\$ 90
E6C2490A6J	1	N.A.	\$3098	N.A.	\$2669	+\$110	+\$386	N.A.	N.A.
E6C2490A6L	N.A.	N.A.	\$3366	\$2622	\$2949	+\$128	+\$447	+\$26	+\$ 90

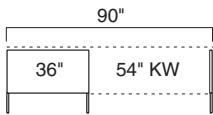

E6C2490IA6	1	2	\$3833	\$3073	\$3416	+\$128	+\$447	+\$26	+\$ 90
E6C2490JA6	1	N.A.	\$3098	N.A.	\$2669	+\$110	+\$386	N.A.	N.A.
E6C2490LA6	N.A.	N.A.	\$3366	\$2622	\$2949	+\$128	+\$447	+\$26	+\$ 90

60"W Kneewell with Two 15"W Positions

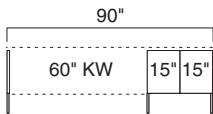

E6C2490A7AA	2	2	\$4398	\$3400	\$3844	+\$179	+\$620	+\$52	+\$180
--------------------	---	---	--------	--------	--------	--------	--------	-------	--------

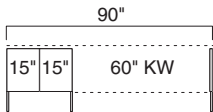

E6C2490AAA7	2	2	\$4398	\$3400	\$3844	+\$179	+\$620	+\$52	+\$180
--------------------	---	---	--------	--------	--------	--------	--------	-------	--------

► Specification Information, continued on next page

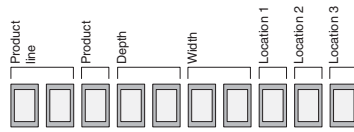

► Specification Information, continued from previous page

Specification Information

Tip: The location of the suffix within the style number determines the location of the storage unit within the credenza.

Suffix B	Suffix D	Suffix E	Suffix G	Suffix A7	Suffix A9
18" Box/File	30" Box/File	30" Open	30" Hinged Doors	60" Kneewell	72" Kneewell

Style Number	Number of Tech Troughs	Counter-weight Package	Base Prices			Options (Add \$ to Base Price)								
			Wood Case	Laminate Case	Wood Front	Laminate Front	Wood Front or Open Front	Premium Wood						
									Wood Case with Wood Front	Laminate Case with Wood Front	Wood 2	Wood 3	Wood 2	Wood 3

60"W Kneewell with One 30"W Position

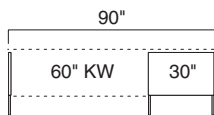

E6C2490A7D	1	2	\$3434	\$2674	\$3017	+\$128	+\$447	+\$26	+\$90
E6C2490A7E	1	N.A.	\$3011	N.A.	\$2582	+\$110	+\$386	N.A.	N.A.
E6C2490A7G	N.A.	N.A.	\$3309	\$2565	\$2892	+\$128	+\$447	+\$26	+\$90

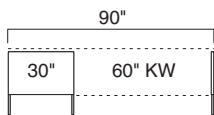

E6C2490DA7	1	2	\$3434	\$2674	\$3017	+\$128	+\$447	+\$26	+\$90
E6C2490EA7	1	N.A.	\$3011	N.A.	\$2582	+\$110	+\$386	N.A.	N.A.
E6C2490GA7	N.A.	N.A.	\$3309	\$2565	\$2892	+\$128	+\$447	+\$26	+\$90

72"W Kneewell with One 18"W Position

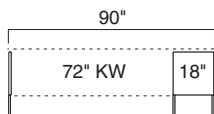

E6C2490A9B	1	1	\$3036	\$2494	\$2716	+\$112	+\$388	+\$26	+\$90
-------------------	---	---	--------	--------	--------	--------	--------	-------	-------

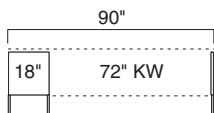

E6C2490BA9	1	1	\$3036	\$2494	\$2716	+\$112	+\$388	+\$26	+\$90
-------------------	---	---	--------	--------	--------	--------	--------	-------	-------

Elective Elements

24"D x 96"W Leg Base 27½"H Credenzas

Wood Veneer or Laminate

SIN 711.2

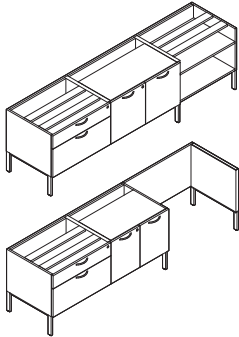

Tip: Storage legs may be shared with another leg base storage unit of the same depth.

Tip: When storage legs are shared between two units, the extra legs should be saved for later use, such as reconfiguration.

Tip: All credenzas with a kneewell ship knockdown.

Tip: Soft close drawer slides only apply to storage that has 15"W and 18"W drawers.

Tip: Soft close slides are available for both dovetail and miter fold construction.

Tip: Metal shelves only available in open or hinged door components.

Tip: Back panel is inset and spans entire width of credenza.

Tip: Technology trough not available in hinged door components.

Tip: Center or inside panels are always cut out if technology trough is specified to allow cords to pass between components.

Standard Includes	Required to Specify
-------------------	---------------------

- Underworksurface storage:
 - Wood case with wood front
 - Laminate case with same or contrasting laminate front
 - Laminate case with wood front
- Unfinished, inset back panel spanning full credenza
- Unfinished open top
- Storage leg: paint or metal
- Dovetail drawer construction
- Lock, keyed random
- Counterweight package
- Storage brace
- Standard close drawer slides

- 1 Style number with appropriate suffix to indicate location of storage units
 - 2 Wood or laminate color number for underworksurface storage
 - 3 Laminate color number for laminate fronts on laminate case, if selected
 - 4 Wood color number for wood fronts on laminate cases, if selected
 - 5 Pull shape (see below under Required Selections)
 - 6 Paint or metal color number for storage leg
 - 7 Finish color number for pull
 - 8 Finish color number for lock
 - 9 Options, if selected (see below)
- ▶ See *Surface Materials*, page 604.

Required Selections

Pull Shape

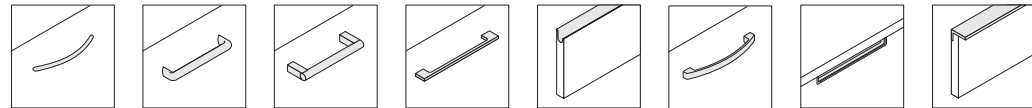

- | | | | | | | | |
|--------------|------------|------------|------------|------------|--------------|------------|------------|
| Contemporary | Jazz | Bar | Nile | Integral* | Transitional | Inset | Beam |
| No cost | +\$17 each | +\$23 each | +\$23 each | +\$23 each | +\$23 each | +\$23 each | +\$36 each |

*Not available on laminate or composite fronts.

Options	Price	Required to Specify
---------	-------	---------------------

Surface Materials	Wood underworksurface storage	
	• Premium wood 2	Prices at right
	• Premium wood 3	Prices at right
	• Customiz stain	No cost

Specify Premium wood 2 finish number.
Specify Premium wood 3 finish number.
Specify with *Customiz stain*.

	Laminate underworksurface storage	
	• Open Line laminate	+\$ 65 plus cost of laminate
	• Premium wood 2 on wood fronts	Prices at right
	• Premium wood 3 on wood fronts	Prices at right
	• Customiz stain	No cost

▶ See *Surface Materials Reference Manual*.

Specify Premium wood 2 finish number.

Specify Premium wood 3 finish number.

Specify with *Customiz stain*.

Drawer Slide	• Soft close drawer slides	+\$ 30 per drawer	Specify with <i>soft close drawers</i> .
---------------------	----------------------------	-------------------	--

Lock and Keying	Lock		
	• Ember chrome	No cost	Specify with <i>9250 Ember Chrome lock</i> .
	• Polished chrome	No cost	Specify with <i>9201 Polished Chrome lock</i> .

	Keying		
	• Factory- and field-installed keying units		▶ Page 668

Shelves	• ¾" shelf	No cost	Specify with <i>¾" shelf</i> .
	• Metal shelf	–\$ 25 per shelf	Specify with <i>metal shelf</i> and select paint color number.

Counterweight Package	• Counterweight package	No cost	Specify with <i>counterweight package</i> .
	• Omit counterweight package	–\$ 59 each	Specify with <i>no counterweight package</i> .

Back Panel	• Laminate full length back panel	+\$240	Specify with <i>laminate finished back panel</i> .
	• Wood full length back panel	+\$480	Specify with <i>wood finished back panel</i> .

Technology Trough	• Technology trough for power and data routing: black	+\$ 55 each	Specify with <i>technology trough</i> .
--------------------------	---	-------------	---

Cut-Out	• Right side only	No cost	Specify with <i>right cut-out</i> .
	• Left side only	No cost	Specify with <i>left cut-out</i> .
	• Both sides	No cost	Specify with <i>both cut-outs</i> .
	• No cut-outs	No cost	Specify with <i>no cut-outs</i> .
	• Kneewell	No cost	Specify with <i>kneewell cut-outs</i> .

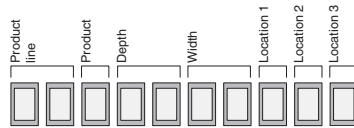

Tip: The location of the suffix within the style number determines the location of the storage unit within the credenza.

Specification Information

Suffix D	Suffix E	Suffix G	Suffix I	Suffix J	Suffix L
30" Box/File	30" Open	30" Hinged Doors	36" Box/File	36" Open	36" Hinged Doors

Style Number	Number of Tech Troughs	Counterweight Package	Base Prices			Options (Add \$ to Base Price)			
			Wood Case	Laminate Case	Wood Front	Laminate Front	Wood Front or Open Front	Premium Wood	Laminate Case with Wood Front
						Wood 2	Wood 3	Wood 2	Wood 3

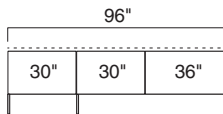

Full Storage: Two 30"W Positions and One 36"W Position

E6C2496DDI	3	6	\$7635	\$5613	\$6642	+\$249	+\$873	+\$78	+\$270
E6C2496DDJ	3	4	\$6900	\$5209	\$5895	+\$231	+\$812	+\$52	+\$180
E6C2496DDL	2	4	\$7168	\$5162	\$6175	+\$249	+\$873	+\$78	+\$270
E6C2496DEJ	3	2	\$6477	\$5117	\$5460	+\$213	+\$751	+\$26	+\$ 90
E6C2496DEL	2	2	\$6745	\$5070	\$5740	+\$231	+\$812	+\$52	+\$180
E6C2496DGJ	2	2	\$6775	\$5100	\$5770	+\$231	+\$812	+\$52	+\$180
E6C2496DGL	1	2	\$7043	\$5053	\$6050	+\$249	+\$873	+\$78	+\$270
E6C2496EDI	3	4	\$7212	\$5521	\$6207	+\$231	+\$812	+\$52	+\$180
E6C2496EDL	2	2	\$6745	\$5070	\$5740	+\$231	+\$812	+\$52	+\$180
E6C2496EEI	3	2	\$6789	\$5429	\$5772	+\$213	+\$751	+\$26	+\$ 90
E6C2496EEJ	3	N.A.	\$6054	N.A.	\$5025	+\$195	+\$690	N.A.	N.A.
E6C2496EEL	2	N.A.	\$6322	\$4978	\$5305	+\$213	+\$751	+\$26	+\$ 90
E6C2496EGI	2	2	\$7087	\$5412	\$6082	+\$231	+\$812	+\$52	+\$180
E6C2496EGL	1	N.A.	\$6620	\$4961	\$5615	+\$231	+\$812	+\$52	+\$180
E6C2496GDI	2	4	\$7510	\$5504	\$6517	+\$249	+\$873	+\$78	+\$270
E6C2496GDJ	2	2	\$6775	\$5100	\$5770	+\$231	+\$812	+\$52	+\$180
E6C2496GEI	2	2	\$7087	\$5412	\$6082	+\$231	+\$812	+\$52	+\$180
E6C2496GEJ	2	N.A.	\$6352	\$5008	\$5335	+\$213	+\$751	+\$26	+\$ 90
E6C2496GGI	1	2	\$7385	\$5395	\$6392	+\$249	+\$873	+\$78	+\$270
E6C2496GGJ	1	N.A.	\$6650	\$4991	\$5645	+\$231	+\$812	+\$52	+\$180
E6C2496GGL	N.A.	N.A.	\$6918	\$4944	\$5925	+\$249	+\$873	+\$78	+\$270

► Specification Information, continued on next page

24"D x 96"W Leg Base 27½"H Credenzas, Wood Veneer or Laminate, continued

SIN 711.2

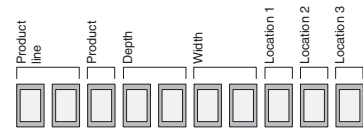

► Specification Information, continued from previous page

Specification Information

Tip: The location of the suffix within the style number determines the location of the storage unit within the credenza.

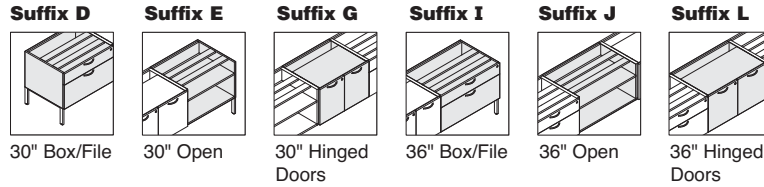

• Style Number	• Number of Tech Troughs	• Counter-weight Package	• Base Prices			• Options (Add \$ to Base Price)					
			• Wood Case	• Laminate Case	• Wood Front	• Laminate Front	• Wood Front or Open Front	• Premium Wood	• Laminates		
						Wood Case with Wood Front	Wood 2	Wood 3	Laminates Case with Wood Front	Wood 2	Wood 3

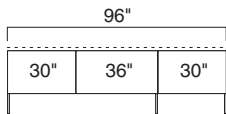

Full Storage: Two 30"W Positions and One 36"W Position, continued

Style Number	Number of Tech Troughs	Counter-weight Package	Wood Case	Laminate Case	Wood Front	Laminate Front	Wood Front or Open Front	Premium Wood	Laminates
E6C2496DIE	3	4	\$7212	\$5521	\$6207	+\$231	+\$812	+\$52	+\$180
E6C2496DIG	2	4	\$7510	\$5504	\$6517	+\$249	+\$873	+\$78	+\$270
E6C2496DJE	3	2	\$6477	\$5117	\$5460	+\$213	+\$751	+\$26	+\$ 90
E6C2496DJG	2	2	\$6775	\$5100	\$5770	+\$231	+\$812	+\$52	+\$180
E6C2496DLE	2	2	\$6745	\$5070	\$5740	+\$231	+\$812	+\$52	+\$180
E6C2496DLG	1	2	\$7043	\$5053	\$6050	+\$249	+\$873	+\$78	+\$270
E6C2496EID	3	4	\$7212	\$5521	\$6207	+\$231	+\$812	+\$52	+\$180
E6C2496EIG	2	2	\$7087	\$5412	\$6082	+\$231	+\$812	+\$52	+\$180
E6C2496EJD	3	2	\$6477	\$5117	\$5460	+\$213	+\$751	+\$26	+\$ 90
E6C2496EJE	3	N.A.	\$6054	N.A.	\$5025	+\$195	+\$690	N.A.	N.A.
E6C2496EJG	2	N.A.	\$6352	\$5008	\$5335	+\$213	+\$751	+\$26	+\$ 90
E6C2496ELD	2	2	\$6745	\$5070	\$5740	+\$231	+\$812	+\$52	+\$180
E6C2496ELG	1	N.A.	\$6620	\$4961	\$5615	+\$231	+\$812	+\$52	+\$180
E6C2496GID	2	N.A.	\$7510	\$5504	\$6517	+\$249	+\$873	+\$78	+\$270
E6C2496GIE	2	2	\$7087	\$5412	\$6082	+\$231	+\$812	+\$52	+\$180
E6C2496GJD	2	2	\$6775	\$5100	\$5770	+\$231	+\$812	+\$52	+\$180
E6C2496GJE	2	N.A.	\$6352	\$5008	\$5335	+\$213	+\$751	+\$26	+\$ 90
E6C2496GLD	1	2	\$7043	\$5053	\$6050	+\$249	+\$873	+\$78	+\$270
E6C2496GLE	1	N.A.	\$6620	\$4961	\$5615	+\$231	+\$812	+\$52	+\$180
E6C2496GLG	N.A.	N.A.	\$6918	\$4944	\$5925	+\$249	+\$873	+\$78	+\$270

► Specification Information, continued on next page

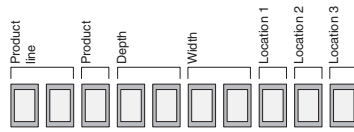

► Specification Information, continued from previous page

Specification Information

Tip: The location of the suffix within the style number determines the location of the storage unit within the credenza.

Suffix D	Suffix E	Suffix G	Suffix I	Suffix J	Suffix L
30" Box/File	30" Open	30" Hinged Doors	36" Box/File	36" Open	36" Hinged Doors

Style Number	Number of Tech Troughs	Counter-weight Package	Base Prices			Options (Add \$ to Base Price)			
			Wood Case	Laminate Case	Wood Front	Laminate Front	Wood Front or Open Front	Premium Wood	Laminate Case with Wood Front
						Wood 2	Wood 3	Wood 2	Wood 3

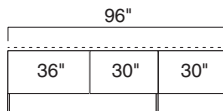

Full Storage: Two 30"W Positions and One 36"W Position, continued

E6C2496IDD	3	6	\$7635	\$5613	\$6642	+\$249	+\$873	+\$78	+\$270
E6C2496IDE	3	4	\$7212	\$5521	\$6207	+\$231	+\$812	+\$52	+\$180
E6C2496IDG	2	4	\$7510	\$5504	\$6517	+\$249	+\$873	+\$78	+\$270
E6C2496IEE	3	2	\$6789	\$5429	\$5772	+\$213	+\$751	+\$26	+\$ 90
E6C2496IEG	2	2	\$7087	\$5412	\$6082	+\$231	+\$812	+\$52	+\$180
E6C2496IGE	2	2	\$7087	\$5412	\$6082	+\$231	+\$812	+\$52	+\$180
E6C2496IGG	1	2	\$7385	\$5395	\$6392	+\$249	+\$873	+\$78	+\$270
E6C2496JDD	3	4	\$6900	\$5209	\$5895	+\$231	+\$812	+\$52	+\$180
E6C2496JDG	2	2	\$6775	\$5100	\$5770	+\$231	+\$812	+\$52	+\$180
E6C2496JED	3	2	\$6477	\$5117	\$5460	+\$213	+\$751	+\$26	+\$ 90
E6C2496JEE	3	N.A.	\$6054	N.A.	\$5025	+\$195	+\$690	N.A.	N.A.
E6C2496JEG	2	N.A.	\$6352	\$5008	\$5335	+\$213	+\$751	+\$26	+\$ 90
E6C2496JGD	2	2	\$6775	\$5100	\$5770	+\$231	+\$812	+\$52	+\$180
E6C2496JGG	1	N.A.	\$6650	\$4991	\$5645	+\$231	+\$812	+\$52	+\$180
E6C2496LDD	2	4	\$7168	\$5162	\$6175	+\$249	+\$873	+\$78	+\$270
E6C2496LDE	2	2	\$6745	\$5070	\$5740	+\$231	+\$812	+\$52	+\$180
E6C2496LED	2	2	\$6745	\$5070	\$5740	+\$231	+\$812	+\$52	+\$180
E6C2496LEE	2	N.A.	\$6322	\$4978	\$5305	+\$213	+\$751	+\$26	+\$ 90
E6C2496LGD	1	2	\$7043	\$5053	\$6050	+\$249	+\$873	+\$78	+\$270
E6C2496LGE	1	N.A.	\$6620	\$4961	\$5615	+\$231	+\$812	+\$52	+\$180
E6C2496LGG	N.A.	N.A.	\$6918	\$4944	\$5925	+\$249	+\$873	+\$78	+\$270

► Specification Information, continued on next page

Elective Elements

24"D x 96"W Leg Base 27½"H Credenzas, Wood Veneer or Laminate, continued

SIN 711.2

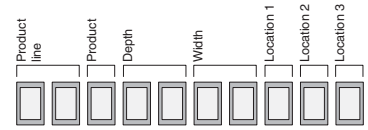

► Specification Information, continued from previous page

Tip: The location of the suffix within the style number determines the location of the storage unit within the credenza.

Specification Information

Suffix D	Suffix E	Suffix G	Suffix I	Suffix J	Suffix L	Suffix A1
30" Box/File	30" Open	30" Hinged Doors	36" Box/File	36" Open	36" Hinged Doors	30" Kneewell Doors

Style Number	Number of Tech Troughs	Counter-weight Package	Base Prices			Options (Add \$ to Base Price)					
			Wood Case	Laminate Case	Wood Front	Laminate Front	Wood Front or Open Front	Premium Wood			
						Wood Case with Wood Front	Laminate Case with Wood Front	Wood 2	Wood 3	Wood 2	Wood 3

30"W Kneewell with One 30"W Position and One 36"W Position

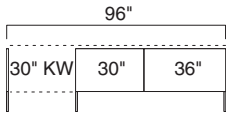

E6C2496A1DI	2	4	\$5935	\$4501	\$5187	+\$211	+\$738	+\$52	+\$180
E6C2496A1DJ	2	2	\$5200	\$4097	\$4440	+\$193	+\$677	+\$26	+\$ 90
E6C2496A1DL	1	2	\$5468	\$4050	\$4720	+\$211	+\$738	+\$52	+\$180
E6C2496A1EI	2	2	\$5512	\$4409	\$4752	+\$193	+\$677	+\$26	+\$ 90
E6C2496A1EJ	2	N.A.	\$4777	N.A.	\$4005	+\$175	+\$616	N.A.	N.A.
E6C2496A1EL	1	N.A.	\$5045	\$3958	\$4285	+\$193	+\$677	+\$26	+\$ 90
E6C2496A1GI	1	2	\$5810	\$4392	\$5062	+\$211	+\$738	+\$52	+\$180
E6C2496A1GJ	1	N.A.	\$5075	\$3988	\$4315	+\$193	+\$677	+\$26	+\$ 90
E6C2496A1GL	N.A.	N.A.	\$5343	\$3941	\$4595	+\$211	+\$738	+\$52	+\$180

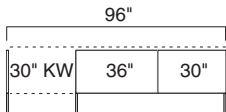

E6C2496A1ID	2	4	\$5935	\$4501	\$5187	+\$211	+\$738	+\$52	+\$180
E6C2496A1IE	2	2	\$5512	\$4409	\$4752	+\$193	+\$677	+\$26	+\$ 90
E6C2496A1IG	1	2	\$5810	\$4392	\$5062	+\$211	+\$738	+\$52	+\$180
E6C2496A1JD	2	2	\$5200	\$4097	\$4440	+\$193	+\$677	+\$26	+\$ 90
E6C2496A1JE	2	N.A.	\$4777	N.A.	\$4005	+\$175	+\$616	N.A.	N.A.
E6C2496A1JG	1	N.A.	\$5075	\$3988	\$4315	+\$193	+\$677	+\$26	+\$ 90
E6C2496A1LD	1	2	\$5468	\$4050	\$4720	+\$211	+\$738	+\$52	+\$180
E6C2496A1LE	1	N.A.	\$5045	\$3958	\$4285	+\$193	+\$677	+\$26	+\$ 90
E6C2496A1LG	N.A.	N.A.	\$5343	\$3941	\$4595	+\$211	+\$738	+\$52	+\$180

► Specification Information, continued on next page

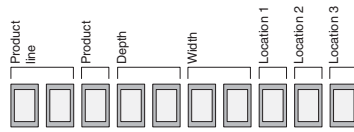

► Specification Information, continued from previous page

Specification Information

Tip: The location of the suffix within the style number determines the location of the storage unit within the credenza.

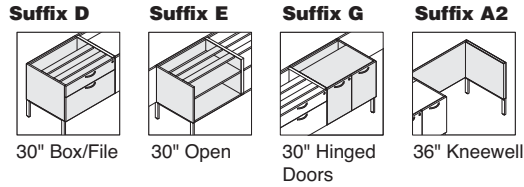

• Style Number	• Number of Tech Troughs	• Counter-weight Package	• Base Prices		• Options (Add \$ to Base Price)					
			Wood Case	Laminate Case	Wood Front	Laminate Front	Wood Front or Open Front	Premium Wood		
					Wood Case with Wood Front	Laminate Case with Wood Front	Wood 2	Wood 3	Wood 2	Wood 3

36"W Kneewell with Two 30"W Positions

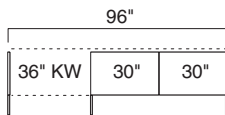

E6C2496A2DD	2	4	\$5536	\$4102	\$4788	+\$211	+\$738	+\$52	+\$180
E6C2496A2DE	2	2	\$5113	\$4010	\$4353	+\$193	+\$677	+\$26	+\$ 90
E6C2496A2DG	1	2	\$5411	\$3993	\$4663	+\$211	+\$738	+\$52	+\$180
E6C2496A2ED	2	2	\$5113	\$4010	\$4353	+\$193	+\$677	+\$26	+\$ 90
E6C2496A2EE	2	N.A.	\$4690	N.A.	\$3918	+\$175	+\$616	N.A.	N.A.
E6C2496A2EG	1	N.A.	\$4988	\$3901	\$4228	+\$193	+\$677	+\$26	+\$ 90
E6C2496A2GD	1	2	\$5411	\$3993	\$4663	+\$211	+\$738	+\$52	+\$180
E6C2496A2GE	1	N.A.	\$4988	\$3901	\$4228	+\$193	+\$677	+\$26	+\$ 90
E6C2496A2GG	N.A.	N.A.	\$5286	\$3884	\$4538	+\$211	+\$738	+\$52	+\$180

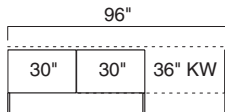

E6C2496DDA2	2	4	\$5536	\$4102	\$4788	+\$211	+\$738	+\$52	+\$180
E6C2496DEA2	2	2	\$5113	\$4010	\$4353	+\$193	+\$677	+\$26	+\$ 90
E6C2496DGA2	1	2	\$5411	\$3993	\$4663	+\$211	+\$738	+\$52	+\$180
E6C2496EDA2	2	2	\$5113	\$4010	\$4353	+\$193	+\$677	+\$26	+\$ 90
E6C2496EEA2	2	N.A.	\$4690	N.A.	\$3918	+\$175	+\$616	N.A.	N.A.
E6C2496EGA2	1	N.A.	\$4988	\$3901	\$4228	+\$193	+\$677	+\$26	+\$ 90
E6C2496GDA2	1	2	\$5411	\$3993	\$4663	+\$211	+\$738	+\$52	+\$180
E6C2496GEA2	1	N.A.	\$4988	\$3901	\$4228	+\$193	+\$677	+\$26	+\$ 90
E6C2496GGA2	N.A.	N.A.	\$5286	\$3884	\$4538	+\$211	+\$738	+\$52	+\$180

► Specification Information, continued on next page

Elective Elements

24"D x 96"W Leg Base 27½"H Credenzas, Wood Veneer or Laminate, continued

SIN 711.2

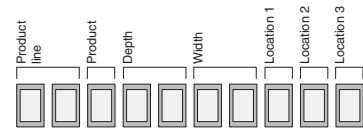

► Specification Information, continued from previous page

Specification Information

Tip: The location of the suffix within the style number determines the location of the storage unit within the credenza.

Suffix D	Suffix E	Suffix G	Suffix A2
30" Box/File	30" Open	30" Hinged Doors	36" Kneewell

Style Number	Number of Tech Troughs	Counter-weight Package	Base Prices			Options (Add \$ to Base Price)					
			Wood Case	Laminate Case	Wood Front	Laminate Front	Wood Front or Open Front	Premium Wood			
						Wood Case with Wood Front	Laminate Case with Wood Front	Wood 2	Wood 3	Wood 2	Wood 3

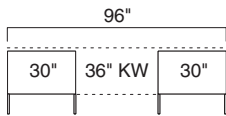

36"Kneewell with Two 30"W Positions, continued

E6C2496DA2D	2	4	\$5244	\$3896	\$4582	+\$211	+\$738	+\$52	+\$180
E6C2496DA2E	2	2	\$4821	\$3804	\$4147	+\$193	+\$677	+\$26	+\$ 90
E6C2496DA2G	1	2	\$5119	\$3787	\$4457	+\$211	+\$738	+\$52	+\$180
E6C2496EA2D	2	2	\$4821	\$3804	\$4147	+\$193	+\$677	+\$26	+\$ 90
E6C2496EA2E	2	N.A.	\$4398	N.A.	\$3712	+\$175	+\$616	N.A.	N.A.
E6C2496EA2G	1	N.A.	\$4696	\$3695	\$4022	+\$193	+\$677	+\$26	+\$ 90
E6C2496GA2D	1	2	\$5119	\$3787	\$4457	+\$211	+\$738	+\$52	+\$180
E6C2496GA2E	1	N.A.	\$4696	\$3695	\$4022	+\$193	+\$677	+\$26	+\$ 90
E6C2496GA2G	N.A.	N.A.	\$4994	\$3678	\$4332	+\$211	+\$738	+\$52	+\$180

► Specification Information, continued on next page

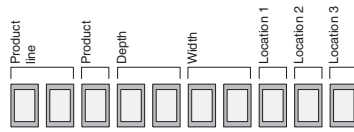

► Specification Information, continued from previous page

Specification Information

Tip: The location of the suffix within the style number determines the location of the storage unit within the credenza.

Suffix B	Suffix I	Suffix J	Suffix L	Suffix A3
18" Box/File	36" Box/File	36" Open	36" Hinged Doors	42" Kneewell

Style Number	Number of Tech Troughs	Counter-weight Package	Base Prices			Options (Add \$ to Base Price)					
			Wood Case	Laminate Case	Wood Front	Laminate Front	Wood Front or Open Front	Premium Wood			
						Wood Case with Wood Front	Laminate Case with Wood Front	Wood 2	Wood 3	Wood 2	Wood 3

Tip: 42" kneewell will always be centered within 96"W credenza unit.

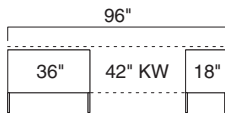
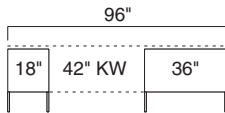

42"W Kneewell with One 18"W Position and One 36"W Position

E6C2496BA3I	2	3	\$5245	\$4115	\$4680	+\$195	+\$679	+\$52	+\$180
E6C2496BA3J	2	1	\$4510	\$3711	\$3933	+\$177	+\$618	+\$26	+\$ 90
E6C2496BA3L	1	1	\$4778	\$3664	\$4213	+\$195	+\$679	+\$52	+\$180
E6C2496IA3B	2	3	\$5245	\$4115	\$4680	+\$195	+\$679	+\$52	+\$180
E6C2496JA3B	2	1	\$4510	\$3711	\$3933	+\$177	+\$618	+\$26	+\$ 90
E6C2496LA3B	1	1	\$4778	\$3664	\$4213	+\$195	+\$679	+\$52	+\$180

► Specification Information, continued on next page

24"D x 96"W Leg Base 27½"H Credenzas, Wood Veneer or Laminate, continued

SIN 711.2

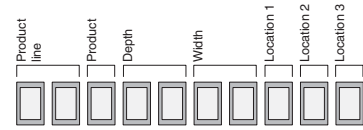

► Specification Information, continued from previous page

Specification Information

Suffix B	Suffix D	Suffix E	Suffix G	Suffix A5
18" Box/File	30" Box/File	30" Open	30" Hinged Doors	48" Kneewell

Tip: The location of the suffix within the style number determines the location of the storage unit within the credenza.

Style Number	Number of Tech Troughs	Counter-weight Package	Base Prices			Options (Add \$ to Base Price)			
			Wood Case	Laminate Case	Wood Front	Laminate Front	Wood Front or Open Front	Premium Wood	
						Wood Case with Wood Front	Laminate Case with Wood Front	Wood 2	Wood 3

48"W Kneewell with One 18"W Position and One 30"W Position

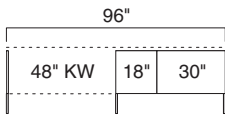

E6C2496A5BD	2	3	\$5138	\$3922	\$4487	+\$195	+\$679	+\$52	+\$180
E6C2496A5BE	2	1	\$4715	\$3830	\$4052	+\$177	+\$618	+\$26	+\$ 90
E6C2496A5BG	1	1	\$5013	\$3813	\$4362	+\$195	+\$679	+\$52	+\$180

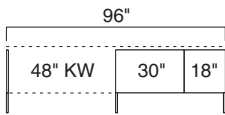

E6C2496A5DB	2	3	\$5138	\$3922	\$4487	+\$195	+\$679	+\$52	+\$180
E6C2496A5EB	2	1	\$4715	\$3830	\$4052	+\$177	+\$618	+\$26	+\$ 90
E6C2496A5GB	1	1	\$5013	\$3813	\$4362	+\$195	+\$679	+\$52	+\$180

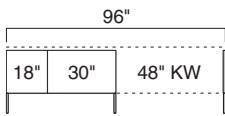

E6C2496BDA5	2	3	\$5138	\$3922	\$4487	+\$195	+\$679	+\$52	+\$180
E6C2496BEA5	2	1	\$4715	\$3830	\$4052	+\$177	+\$618	+\$26	+\$ 90
E6C2496BGA5	1	1	\$5013	\$3813	\$4362	+\$195	+\$679	+\$52	+\$180

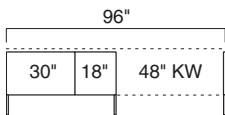

E6C2496DBA5	2	3	\$5138	\$3922	\$4487	+\$195	+\$679	+\$52	+\$180
E6C2496EBA5	2	1	\$4715	\$3830	\$4052	+\$177	+\$618	+\$26	+\$ 90
E6C2496GBA5	1	1	\$5013	\$3813	\$4362	+\$195	+\$679	+\$52	+\$180

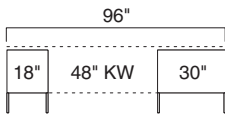

E6C2496BA5D	2	3	\$4846	\$3716	\$4281	+\$195	+\$679	+\$52	+\$180
E6C2496BA5E	2	1	\$4423	\$3624	\$3846	+\$177	+\$618	+\$26	+\$ 90
E6C2496BA5G	1	1	\$4721	\$3607	\$4156	+\$195	+\$679	+\$52	+\$180

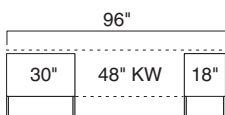

E6C2496DA5B	2	3	\$4846	\$3716	\$4281	+\$195	+\$679	+\$52	+\$180
E6C2496EA5B	2	1	\$4423	\$3624	\$3846	+\$177	+\$618	+\$26	+\$ 90
E6C2496GA5B	1	1	\$4721	\$3607	\$4156	+\$195	+\$679	+\$52	+\$180

► Specification Information, continued on next page

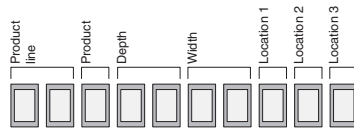

► Specification Information, continued from previous page

Specification Information

Tip: The location of the suffix within the style number determines the location of the storage unit within the credenza.

Suffix B	Suffix I	Suffix J	Suffix L	Suffix A7
18" Box/File	36" Box/File	36" Open	36" Hinged Doors	60" Kneewell

Style Number	Number of Tech Troughs	Counter-weight Package	Base Prices			Options (Add \$ to Base Price)					
			Wood Case	Laminate Case	Wood Front	Laminate Front	Wood Front or Open Front	Premium Wood			
						Wood Case with Wood Front	Laminate Case with Wood Front	Wood 2	Wood 3	Wood 2	Wood 3

60"W Kneewell with Two 18"W Positions

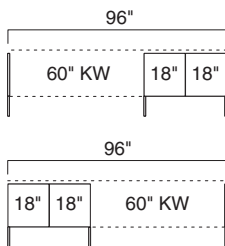

E6C2496A7BB	2	2	\$4740	\$3742	\$4186	+\$179	+\$620	+\$52	+\$180
--------------------	---	---	--------	--------	--------	--------	--------	-------	--------

E6C2496BBA7	2	2	\$4740	\$3742	\$4186	+\$179	+\$620	+\$52	+\$180
--------------------	---	---	--------	--------	--------	--------	--------	-------	--------

60"W Kneewell with One 36"W Position

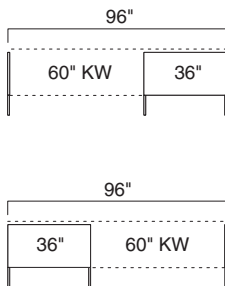

E6C2496A7I	1	2	\$3893	\$3133	\$3476	+\$128	+\$447	+\$26	+\$ 90
-------------------	---	---	--------	--------	--------	--------	--------	-------	--------

E6C2496A7J	1	N.A.	\$3158	N.A.	\$2729	+\$110	+\$386	N.A.	N.A.
-------------------	---	------	--------	------	--------	--------	--------	------	------

E6C2496A7L	N.A.	N.A.	\$3426	\$2682	\$3009	+\$128	+\$447	+\$26	+\$ 90
-------------------	------	------	--------	--------	--------	--------	--------	-------	--------

E6C2496IA7	1	2	\$3893	\$3133	\$3476	+\$128	+\$447	+\$26	+\$ 90
-------------------	---	---	--------	--------	--------	--------	--------	-------	--------

E6C2496JA7	1	N.A.	\$3158	N.A.	\$2729	+\$110	+\$386	N.A.	N.A.
-------------------	---	------	--------	------	--------	--------	--------	------	------

E6C2496LA7	N.A.	N.A.	\$3426	\$2682	\$3009	+\$128	+\$447	+\$26	+\$ 90
-------------------	------	------	--------	--------	--------	--------	--------	-------	--------

► Specification Information, continued on next page

24"D x 96"W Leg Base 27½"H Credenzas, Wood Veneer or Laminate, continued

SIN 711.2

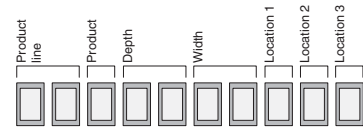

► Specification Information, continued from previous page

Specification Information

Tip: The location of the suffix within the style number determines the location of the storage unit within the credenza.

Suffix A	Suffix D	Suffix E	Suffix G	Suffix A8
15" Box/File	30" Box/File	30" Open	30" Hinged Doors	66" Kneewell

Style Number	Number of Tech Troughs	Counterweight Package	Base Prices			Options (Add \$ to Base Price)							
			Wood Case	Laminate Case	Wood Front	Laminate Front	Wood Front or Open Front	Premium Wood	Wood 2	Wood 3			

66"W Kneewell with Two 15"W Positions

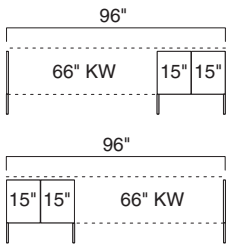

E6C2496A8AA	2	2	\$4458	\$3460	\$3904	+\$179	+\$620	+\$52	+\$180
--------------------	---	---	--------	--------	--------	--------	--------	-------	--------

E6C2496AAA8	2	2	\$4458	\$3460	\$3904	+\$179	+\$620	+\$52	+\$180
--------------------	---	---	--------	--------	--------	--------	--------	-------	--------

66"W Kneewell with One 30"W Position

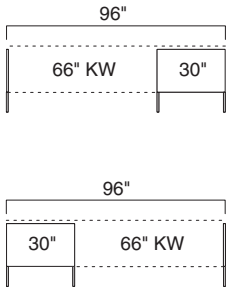

E6C2496A8D	1	2	\$3494	\$2734	\$3077	+\$128	+\$447	+\$26	+\$ 90
-------------------	---	---	--------	--------	--------	--------	--------	-------	--------

E6C2496A8E	1	N.A.	\$3071	N.A.	\$2642	+\$110	+\$386	N.A.	N.A.
-------------------	---	------	--------	------	--------	--------	--------	------	------

E6C2496A8G	N.A.	N.A.	\$3369	\$2625	\$2952	+\$128	+\$447	+\$26	+\$ 90
-------------------	------	------	--------	--------	--------	--------	--------	-------	--------

E6C2496DA8	1	2	\$3494	\$2734	\$3077	+\$128	+\$447	+\$26	+\$ 90
-------------------	---	---	--------	--------	--------	--------	--------	-------	--------

E6C2496EA8	1	N.A.	\$3071	N.A.	\$2642	+\$110	+\$386	N.A.	N.A.
-------------------	---	------	--------	------	--------	--------	--------	------	------

E6C2496GA8	N.A.	N.A.	\$3369	\$2625	\$2952	+\$128	+\$447	+\$26	+\$ 90
-------------------	------	------	--------	--------	--------	--------	--------	-------	--------

24"D x 96"W Leg Base
27½"H Credenzas

SIN 711.2

24"D x 102"W Leg Base 27½"H Credenzas

Wood Veneer or Laminate

SIN 711.2

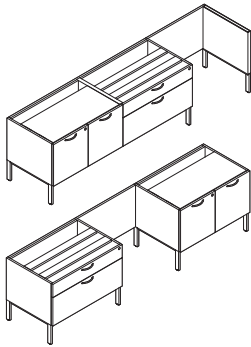

Tip: 102"W credenzas are only available with a kneewell and a combination of one or two storage components.

Tip: Storage legs may be shared with another leg base storage unit of the same depth.

Tip: When storage legs are shared between two units, the extra legs should be saved for later use, such as reconfiguration.

Tip: All credenzas with a kneewell ship knockdown.

Tip: Any credenza 102" or 108"W ships knockdown.

Tip: Soft close drawer slides only apply to storage that has 15"W and 18"W drawers.

Tip: Soft close slides are available for both dovetail and miter fold construction.

Tip: Metal shelves only available in open or hinged door components.

Tip: Back panel is inset and spans entire width of credenza.

Tip: Technology trough not available in hinged door components.

Tip: Center or inside panels are always cut out if technology trough is specified to allow cords to pass between components.

Standard Includes

- Underworksurface storage:
 - Wood case with wood front
 - Laminate case with same or contrasting laminate front
 - Laminate case with wood front
- Unfinished, inset back panel spanning full credenza
- Unfinished open top
- Storage leg: paint or metal
- Dovetail drawer construction
- Lock, keyed random
- Counterweight package
- Storage brace
- Standard close drawer slides

Required to Specify

- 1 Style number with appropriate suffix to indicate location of storage units
 - 2 Wood or laminate color number for underworksurface storage
 - 3 Laminate color number for laminate fronts on laminate case, if selected
 - 4 Wood color number for wood fronts on laminate cases, if selected
 - 5 Pull shape (see below under Required Selections)
 - 6 Paint or metal color number for storage leg
 - 7 Finish color number for pull
 - 8 Finish color number for lock
 - 9 Options, if selected (see below)
- ▶ See *Surface Materials*, page 604.

Required Selections

Pull Shape

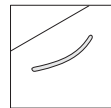

Contemporary

No cost

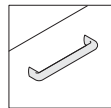

Jazz

+\$17 each

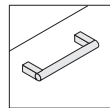

Bar

+\$23 each

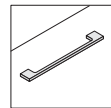

Nile

+\$23 each

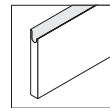

Integral*

+\$23 each

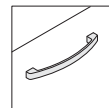

Transitional

+\$23 each

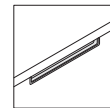

Inset

+\$23 each

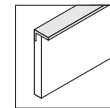

Beam

+\$36 each

*Not available on laminate or composite fronts.

Options

Options	Price	Required to Specify
Surface Materials	Wood underworksurface storage	
• Premium wood 2	Prices at right	Specify Premium wood 2 finish number.
• Premium wood 3	Prices at right	Specify Premium wood 3 finish number.
• Customiz stain	No cost	Specify with <i>Customiz stain</i> .
	Laminate underworksurface storage	
• Open Line laminate	+\$ 65 plus cost of laminate	▶ See <i>Surface Materials Reference Manual</i> .
• Premium wood 2 on wood fronts	Prices at right	Specify Premium wood 2 finish number.
• Premium wood 3 on wood fronts	Prices at right	Specify Premium wood 3 finish number.
• Customiz stain	No cost	Specify with <i>Customiz stain</i> .
Drawer Slide	• Soft close drawer slides	+\$ 30 per drawer
		Specify with <i>soft close drawers</i> .
Lock and Keying	Lock	
	• Ember chrome	No cost
	• Polished chrome	No cost
	Keying	
	• Factory- and field-installed keying units	▶ Page 668
Shelves	• ¾" shelf	No cost
	• Metal shelf	-\$ 25 per shelf
		Specify with <i>¾" shelf</i> . Specify with <i>metal shelf</i> and select paint color number.
Counterweight Package	• Counterweight package	No cost
	• Omit counterweight package	-\$ 59 each
		Specify with <i>counterweight package</i> . Specify with <i>no counterweight package</i> .
Back Panel	• Laminate full length back panel	+\$255
	• Wood full length back panel	+\$510
		Specify with <i>laminate finished back panel</i> . Specify with <i>wood finished back panel</i> .
Technology Trough	• Technology trough for power and data routing: black	+\$ 55 each
		Specify with <i>technology trough</i> .
Cut-Out	• Right side only	No cost
	• Left side only	No cost
	• Both sides	No cost
	• No cut-outs	No cost
	• Kneewell	No cost
		Specify with <i>right cut-out</i> . Specify with <i>left cut-out</i> . Specify with <i>both cut-outs</i> . Specify with <i>no cut-outs</i> . Specify with <i>kneewell cut-outs</i> .

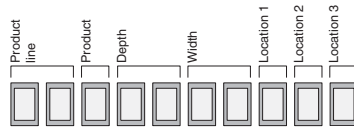

Tip: The location of the suffix within the style number determines the location of the storage unit within the credenza.

Specification Information

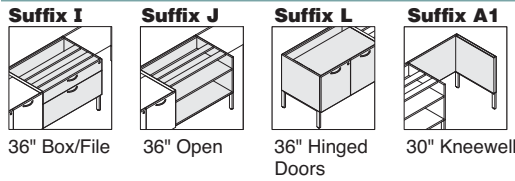

Style Number	Number of Tech Troughs	Counter-weight Package	Base Prices		Options (Add \$ to Base Price)					
			Wood Case	Laminate Case	Wood Front	Laminate Front	Wood Front or Open Front	Premium Wood		
					Wood Case with Wood Front	Wood 2	Wood 3	Laminate Case with Wood Front	Wood 2	Wood 3

30"W Kneewell with Two 36"W Positions

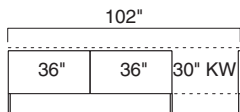
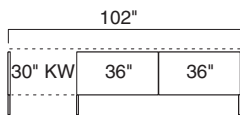

E6C24102A1II	2	4	\$6394	\$4960	\$5646	+\$211	+\$738	+\$52	+\$180
E6C24102A1IJ	2	2	\$5659	\$4556	\$4899	+\$193	+\$677	+\$26	+\$ 90
E6C24102A1IL	1	2	\$5927	\$4509	\$5179	+\$211	+\$738	+\$52	+\$180
E6C24102A1JI	2	2	\$5659	\$4556	\$4899	+\$193	+\$677	+\$26	+\$ 90
E6C24102A1JJ	2	N.A.	\$4924	N.A.	\$4152	+\$175	+\$616	N.A.	N.A.
E6C24102A1JL	1	N.A.	\$5192	\$4105	\$4432	+\$193	+\$677	+\$26	+\$ 90
E6C24102A1LI	1	2	\$5927	\$4509	\$5179	+\$211	+\$738	+\$52	+\$180
E6C24102A1LJ	1	N.A.	\$5192	\$4105	\$4432	+\$193	+\$677	+\$26	+\$ 90
E6C24102A1LL	N.A.	N.A.	\$5460	\$4058	\$4712	+\$211	+\$738	+\$52	+\$180
E6C24102IIA1	2	4	\$6394	\$4960	\$5646	+\$211	+\$738	+\$52	+\$180
E6C24102IJA1	2	2	\$5659	\$4556	\$4899	+\$193	+\$677	+\$26	+\$ 90
E6C24102ILA1	1	2	\$5927	\$4509	\$5179	+\$211	+\$738	+\$52	+\$180
E6C24102JIA1	2	2	\$5659	\$4556	\$4899	+\$193	+\$677	+\$26	+\$ 90
E6C24102JJA1	2	N.A.	\$4924	N.A.	\$4152	+\$175	+\$616	N.A.	N.A.
E6C24102JLA1	1	N.A.	\$5192	\$4105	\$4432	+\$193	+\$677	+\$26	+\$ 90
E6C24102LIA1	1	2	\$5927	\$4509	\$5179	+\$211	+\$738	+\$52	+\$180
E6C24102LJA1	1	N.A.	\$5192	\$4105	\$4432	+\$193	+\$677	+\$26	+\$ 90
E6C24102LLA1	N.A.	N.A.	\$5460	\$4058	\$4712	+\$211	+\$738	+\$52	+\$180

► Specification Information, continued on next page

24"D x 102"W Leg Base 27 1/2"H Credenzas, Wood Veneer or Laminate, continued

SIN 711.2

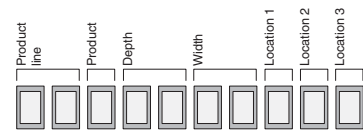

► Specification Information, continued from previous page

Specification Information

Tip: The location of the suffix within the style number determines the location of the storage unit within the credenza.

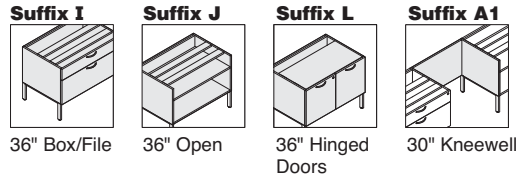

Style Number	Number of Tech Troughs	Counter-weight Package	Base Prices		Options (Add \$ to Base Price)				
			Wood Case	Laminate Case	Wood Front	Laminate Front	Wood Front or Open Front	Premium Wood	
					Wood Case with Wood Front	Wood 2	Wood 3	Laminate Case with Wood Front	Wood 2 : Wood 3

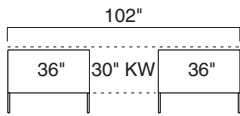

30"W Kneewell with Two 36"W Positions, continued

Style Number	Number of Tech Troughs	Counter-weight Package	Wood Case	Laminate Case	Wood Front	Laminate Front	Wood Front or Open Front	Premium Wood
E6C24102IA1I	2	4	\$6102	\$4754	\$5440	+\$211	+\$738	+\$52 : +\$180
E6C24102IA1J	2	2	\$5367	\$4350	\$4693	+\$193	+\$677	+\$26 : +\$ 90
E6C24102IA1L	1	2	\$5635	\$4303	\$4973	+\$211	+\$738	+\$52 : +\$180
E6C24102JA1I	2	2	\$5367	\$4350	\$4693	+\$193	+\$677	+\$26 : +\$ 90
E6C24102JA1J	2	N.A.	\$4632	N.A.	\$3946	+\$175	+\$616	N.A. : N.A.
E6C24102JA1L	1	N.A.	\$4900	\$3899	\$4226	+\$193	+\$677	+\$26 : +\$ 90
E6C24102LA1I	1	2	\$5635	\$4303	\$4973	+\$211	+\$738	+\$52 : +\$180
E6C24102LA1J	1	N.A.	\$4900	\$3899	\$4226	+\$193	+\$677	+\$26 : +\$ 90
E6C24102LA1L	N.A.	N.A.	\$5168	\$3852	\$4506	+\$211	+\$738	+\$52 : +\$180

► Specification Information, continued on next page

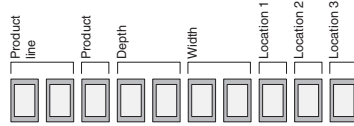

► Specification Information, continued from previous page

Specification Information

Tip: The location of the suffix within the style number determines the location of the storage unit within the credenza.

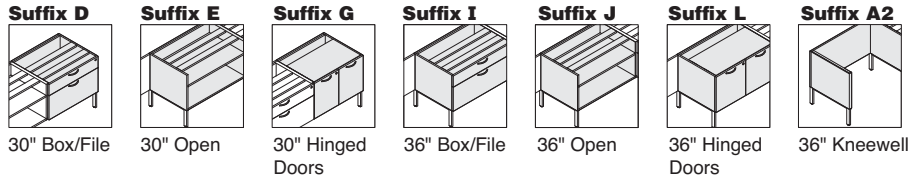

Style Number	Number of Tech Troughs	Counter-weight Package	Base Prices			Options (Add \$ to Base Price)			
			Wood Case	Laminate Case	Wood Front	Laminate Front	Wood Front or Open Front	Premium Wood	Laminate Case with Wood Front

36"W Kneewell with One 30"W Position and One 36"W Position

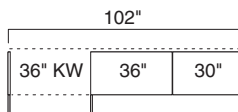
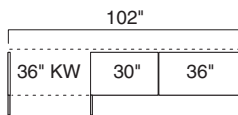

E6C24102A2DI	2	4	\$5995	\$4561	\$5247	+\$211	+\$738	+\$52	+\$180
E6C24102A2DJ	2	2	\$5260	\$4157	\$4500	+\$193	+\$677	+\$26	+\$ 90
E6C24102A2DL	1	2	\$5528	\$4110	\$4780	+\$211	+\$738	+\$52	+\$180
E6C24102A2EI	2	2	\$5572	\$4469	\$4812	+\$193	+\$677	+\$26	+\$ 90
E6C24102A2EJ	2	N.A.	\$4837	N.A.	\$4065	+\$175	+\$616	N.A.	N.A.
E6C24102A2EL	1	N.A.	\$5105	\$4018	\$4345	+\$193	+\$677	+\$26	+\$ 90
E6C24102A2GI	1	2	\$5870	\$4452	\$5122	+\$211	+\$738	+\$52	+\$180
E6C24102A2GJ	1	N.A.	\$5135	\$4048	\$4375	+\$193	+\$677	+\$26	+\$ 90
E6C24102A2GL	N.A.	N.A.	\$5403	\$4001	\$4655	+\$211	+\$738	+\$52	+\$180
E6C24102A2ID	2	4	\$5995	\$4561	\$5247	+\$211	+\$738	+\$52	+\$180
E6C24102A2IE	2	2	\$5572	\$4469	\$4812	+\$193	+\$677	+\$26	+\$ 90
E6C24102A2IG	1	2	\$5870	\$4452	\$5122	+\$211	+\$738	+\$52	+\$180
E6C24102A2JD	2	2	\$5260	\$4157	\$4500	+\$193	+\$677	+\$26	+\$ 90
E6C24102A2JE	2	N.A.	\$4837	N.A.	\$4065	+\$175	+\$616	N.A.	N.A.
E6C24102A2JG	1	N.A.	\$5135	\$4048	\$4375	+\$193	+\$677	+\$26	+\$ 90
E6C24102A2LD	1	2	\$5528	\$4110	\$4780	+\$211	+\$738	+\$52	+\$180
E6C24102A2LE	1	N.A.	\$5105	\$4018	\$4345	+\$193	+\$677	+\$26	+\$ 90
E6C24102A2LG	N.A.	N.A.	\$5403	\$4001	\$4655	+\$211	+\$738	+\$52	+\$180

► Specification Information, continued on next page

24"D x 102"W Leg Base 27½"H Credenzas, Wood Veneer or Laminate, continued

SIN 711.2

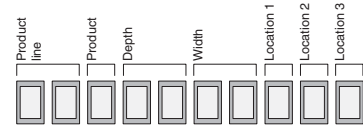

► Specification Information, continued from previous page

Tip: The location of the suffix within the style number determines the location of the storage unit within the credenza.

Specification Information

Suffix D	Suffix E	Suffix G	Suffix I	Suffix J	Suffix L	Suffix A2
30" Box/File	30" Open	30" Hinged Doors	36" Box/File	36" Open	36" Hinged Doors	36" Kneewell
Style Number	Number of Tech Troughs	Counter-weight Package	Base Prices		Options (Add \$ to Base Price)	
			Wood Case	Laminate Case		
			Wood Front	Laminate Front	Wood Front or Open Front	Premium Wood
					Wood Case with Wood Front	Laminate Case with Wood Front
					Wood 2	Wood 3

36"W Kneewell with One 30"W Position and One 36"W Position, continued

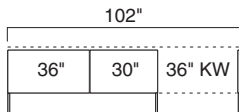
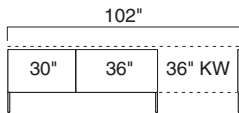

E6C24102DIA2	2	4	\$5995	\$4561	\$5247	+\$211	+\$738	+\$52	+\$180
E6C24102DJA2	2	2	\$5260	\$4157	\$4500	+\$193	+\$677	+\$26	+\$ 90
E6C24102DLA2	1	2	\$5528	\$4110	\$4780	+\$211	+\$738	+\$52	+\$180
E6C24102EIA2	2	2	\$5572	\$4469	\$4812	+\$193	+\$677	+\$26	+\$ 90
E6C24102EJA2	2	N.A.	\$4837	N.A.	\$4065	+\$175	+\$616	N.A.	N.A.
E6C24102ELA2	1	N.A.	\$5105	\$4018	\$4345	+\$193	+\$677	+\$26	+\$ 90
E6C24102GIA2	1	2	\$5870	\$4452	\$5122	+\$211	+\$738	+\$52	+\$180
E6C24102GJA2	1	N.A.	\$5135	\$4048	\$4375	+\$193	+\$677	+\$26	+\$ 90
E6C24102GLA2	N.A.	N.A.	\$5403	\$4001	\$4655	+\$211	+\$738	+\$52	+\$180
E6C24102IDA2	2	4	\$5995	\$4561	\$5247	+\$211	+\$738	+\$52	+\$180
E6C24102IEA2	2	2	\$5572	\$4469	\$4812	+\$193	+\$677	+\$26	+\$ 90
E6C24102IGA2	1	2	\$5870	\$4452	\$5122	+\$211	+\$738	+\$52	+\$180
E6C24102JDA2	2	2	\$5260	\$4157	\$4500	+\$193	+\$677	+\$26	+\$ 90
E6C24102JEA2	2	N.A.	\$4837	N.A.	\$4065	+\$175	+\$616	N.A.	N.A.
E6C24102JGA2	1	N.A.	\$5135	\$4048	\$4375	+\$193	+\$677	+\$26	+\$ 90
E6C24102LDA2	1	2	\$5528	\$4110	\$4780	+\$211	+\$738	+\$52	+\$180
E6C24102LEA2	1	N.A.	\$5105	\$4018	\$4345	+\$193	+\$677	+\$26	+\$ 90
E6C24102LGA2	N.A.	N.A.	\$5403	\$4001	\$4655	+\$211	+\$738	+\$52	+\$180

► Specification Information, continued on next page

24"D x 102"W Leg Base 27 1/2"H Credenzas, Wood Veneer or Laminate, continued

SIN 711.2

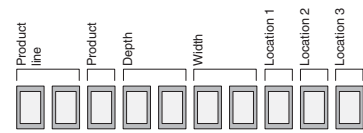

► Specification Information, continued from previous page

Specification Information

Tip: The location of the suffix within the style number determines the location of the storage unit within the credenza.

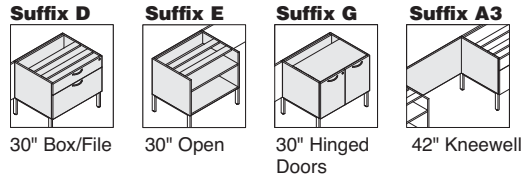

Tip: 42"W kneewell will always be centered within 102"W credenza.

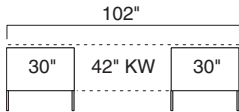

• Style Number	• Number of Tech Troughs	• Counter-weight Package	• Base Prices		• Options (Add \$ to Base Price)				
			• Wood Case	• Laminate Case	• Premium Wood				
			• Wood Front	• Laminate Front	• Wood Front or Open Front	• Wood Case with Wood Front	• Laminate Case with Wood Front	• Wood 2	• Wood 3

42"W Kneewell with Two 30"W Positions

Style Number	Number of Tech Troughs	Counter-weight Package	Wood Case Price	Laminate Case Price	Wood Front or Open Front Price	Wood Case with Wood Front Price	Laminate Case with Wood Front Price	Wood 2 Price	Wood 3 Price
E6C24102DA3D	2	4	\$5304	\$3956	\$4642	+\$211	+\$738	+\$52	+\$180
E6C24102DA3E	2	2	\$4881	\$3864	\$4207	+\$193	+\$677	+\$26	+\$ 90
E6C24102DA3G	1	2	\$5179	\$3847	\$4517	+\$211	+\$738	+\$52	+\$180
E6C24102EA3D	2	2	\$4881	\$3864	\$4207	+\$193	+\$677	+\$26	+\$ 90
E6C24102EA3E	2	N.A.	\$4458	N.A.	\$3772	+\$175	+\$616	N.A.	N.A.
E6C24102EA3G	1	N.A.	\$4756	\$3755	\$4082	+\$193	+\$677	+\$26	+\$ 90
E6C24102GA3D	1	2	\$5179	\$3847	\$4517	+\$211	+\$738	+\$52	+\$180
E6C24102GA3E	1	N.A.	\$4756	\$3755	\$4082	+\$193	+\$677	+\$26	+\$ 90
E6C24102GA3G	N.A.	N.A.	\$5054	\$3738	\$4392	+\$211	+\$738	+\$52	+\$180

► Specification Information, continued on next page

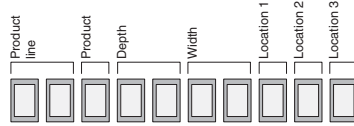

► Specification Information, continued from previous page

Specification Information

Tip: The location of the suffix within the style number determines the location of the storage unit within the credenza.

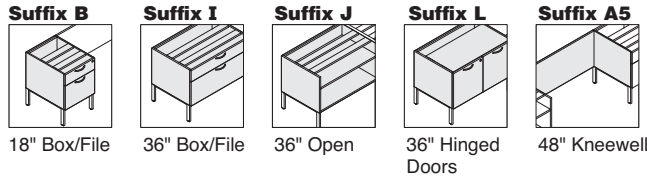

Style Number	Number of Tech Troughs	Counter-weight Package	Base Prices			Options (Add \$ to Base Price)			
			Wood Case	Laminate Case	Wood Front	Laminate Front	Wood Front or Open Front	Premium Wood	Laminate Case with Wood Front
						Wood 2	Wood 3	Wood 2	Wood 3

48"W Kneewell with One 18"W Position and One 36"W Position

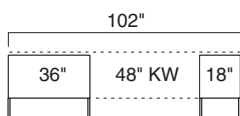
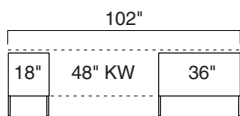
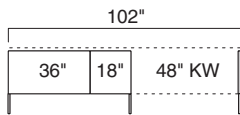
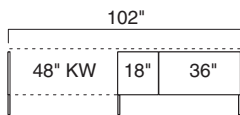

E6C24102A5BI	2	3	\$5597	\$4381	\$4946	+\$195	+\$679	+\$52	+\$180
E6C24102A5BJ	2	1	\$4862	\$3977	\$4199	+\$177	+\$618	+\$26	+\$ 90
E6C24102A5BL	1	1	\$5130	\$3930	\$4479	+\$195	+\$679	+\$52	+\$180
E6C24102IBA5	2	3	\$5597	\$4381	\$4946	+\$195	+\$679	+\$52	+\$180
E6C24102JBA5	2	1	\$4862	\$3977	\$4199	+\$177	+\$618	+\$26	+\$ 90
E6C24102LBA5	1	1	\$5130	\$3930	\$4479	+\$195	+\$679	+\$52	+\$180
E6C24102BA5I	2	3	\$5305	\$4175	\$4740	+\$195	+\$679	+\$52	+\$180
E6C24102BA5J	2	1	\$4570	\$3771	\$3993	+\$177	+\$618	+\$26	+\$ 90
E6C24102BA5L	1	1	\$4838	\$3724	\$4273	+\$195	+\$679	+\$52	+\$180
E6C24102IA5B	2	3	\$5305	\$4175	\$4740	+\$195	+\$679	+\$52	+\$180
E6C24102JA5B	2	1	\$4570	\$3771	\$3993	+\$177	+\$618	+\$26	+\$ 90
E6C24102LA5B	1	1	\$4838	\$3724	\$4273	+\$195	+\$679	+\$52	+\$180

► Specification Information, continued on next page

Elective Elements

24"D x 102"W Leg Base 27 1/2"H Credenzas, Wood Veneer or Laminate, continued

SIN 711.2

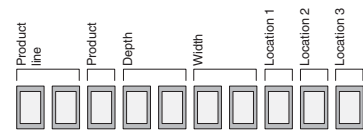

► Specification Information, continued from previous page

Specification Information

Tip: The location of the suffix within the style number determines the location of the storage unit within the credenza.

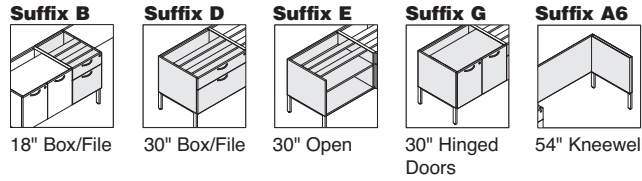

Style Number	Number of Tech Troughs	Counter-weight Package	Base Prices			Options (Add \$ to Base Price)			
			Wood Case	Laminate Case	Wood Front	Laminate Front	Wood Front or Open Front	Premium Wood	Wood Case with Wood Front
						Wood 2	Wood 3	Wood 2	Wood 3

54"W Kneewell with One 18"W Position and One 30"W Position

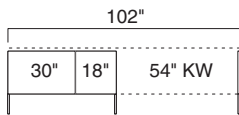
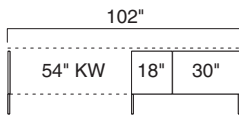

E6C24102A6BD	2	3	\$5198	\$3982	\$4547	+\$195	+\$679	+\$52	+\$180
E6C24102A6BE	2	1	\$4775	\$3890	\$4112	+\$177	+\$618	+\$26	+\$ 90
E6C24102A6BG	1	1	\$5073	\$3873	\$4422	+\$195	+\$679	+\$52	+\$180
E6C24102DBA6	2	3	\$5198	\$3982	\$4547	+\$195	+\$679	+\$52	+\$180
E6C24102EBA6	2	1	\$4775	\$3890	\$4112	+\$177	+\$618	+\$26	+\$ 90
E6C24102GBA6	1	1	\$5073	\$3873	\$4422	+\$195	+\$679	+\$52	+\$180

► Specification Information, continued on next page

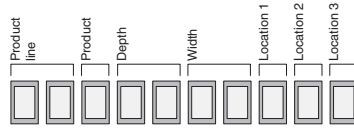

► Specification Information, continued from previous page

Specification Information

Tip: The location of the suffix within the style number determines the location of the storage unit within the credenza.

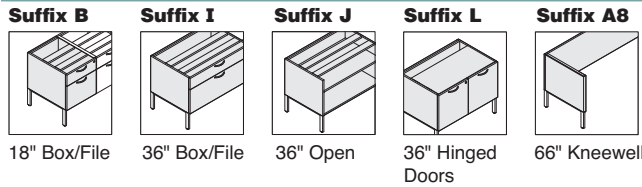

Style Number	Number of Tech Troughs	Counter-weight Package	Base Prices			Options (Add \$ to Base Price)					
			Wood Case	Laminate Case	Wood Front	Laminate Front	Wood Front or Open Front	Premium Wood			
						Wood Case with Wood Front	Laminate Case with Wood Front	Wood 2	Wood 3	Wood 2	Wood 3

66"W Kneewell with Two 18"W Positions

E6C24102A8BB	2	2	\$4800	\$3802	\$4246	+\$179	+\$620	+\$52	+\$180
---------------------	---	---	--------	--------	--------	--------	--------	-------	--------

E6C24102BBA8	2	2	\$4800	\$3802	\$4246	+\$179	+\$620	+\$52	+\$180
---------------------	---	---	--------	--------	--------	--------	--------	-------	--------

66"W Kneewell with One 36"W Position

E6C24102A8I	1	2	\$3953	\$3193	\$3536	+\$128	+\$447	+\$26	+\$ 90
--------------------	---	---	--------	--------	--------	--------	--------	-------	--------

E6C24102A8J	1	N.A.	\$3218	N.A.	\$2789	+\$110	+\$386	N.A.	N.A.
--------------------	---	------	--------	------	--------	--------	--------	------	------

E6C24102A8L	N.A.	N.A.	\$3486	\$2742	\$3069	+\$128	+\$447	+\$26	+\$ 90
--------------------	------	------	--------	--------	--------	--------	--------	-------	--------

E6C24102IA8	1	2	\$3953	\$3193	\$3536	+\$128	+\$447	+\$26	+\$ 90
--------------------	---	---	--------	--------	--------	--------	--------	-------	--------

E6C24102JA8	1	N.A.	\$3218	N.A.	\$2789	+\$110	+\$386	N.A.	N.A.
--------------------	---	------	--------	------	--------	--------	--------	------	------

E6C24102LA8	N.A.	N.A.	\$3486	\$2742	\$3069	+\$128	+\$447	+\$26	+\$ 90
--------------------	------	------	--------	--------	--------	--------	--------	-------	--------

► Specification Information, continued on next page

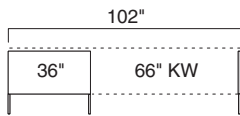
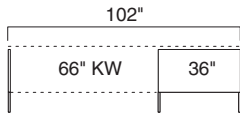
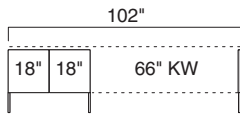
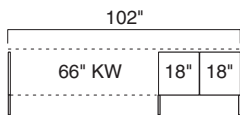

Elective Elements

24"D x 102"W Leg Base 27 1/2"H Credenzas, Wood Veneer or Laminate, continued

SIN 711.2

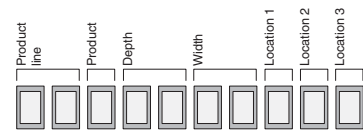

► Specification Information, continued from previous page

Specification Information

Tip: The location of the suffix within the style number determines the location of the storage unit within the credenza.

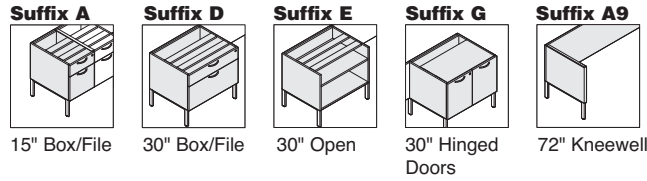

Style Number	Number of Tech Troughs	Counter-weight Package	Base Prices		Options (Add \$ to Base Price)				
			Wood Case	Laminate Case	Wood Case with Wood Front	Premium Wood	Laminate Case with Wood Front	Wood 2	Wood 3
			Wood Front	Laminate Front	Wood Front or Open Front	Wood 2	Wood 3	Wood 2	Wood 3

72"W Kneewell with Two 15"W Positions

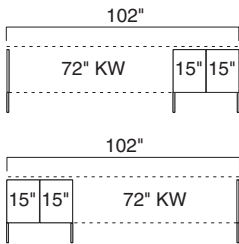

E6C24102A9AA	2	2	\$4518	\$3520	\$3964	+\$179	+\$620	+\$52	+\$180
---------------------	---	---	--------	--------	--------	--------	--------	-------	--------

E6C24102AAA9	2	2	\$4518	\$3520	\$3964	+\$179	+\$620	+\$52	+\$180
---------------------	---	---	--------	--------	--------	--------	--------	-------	--------

72"W Kneewell with One 30"W Position

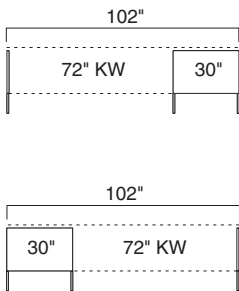

E6C24102A9D	1	2	\$3554	\$2794	\$3137	+\$128	+\$447	+\$26	+\$ 90
--------------------	---	---	--------	--------	--------	--------	--------	-------	--------

E6C24102A9E	1	N.A.	\$3131	N.A.	\$2702	+\$110	+\$386	N.A.	N.A.
--------------------	---	------	--------	------	--------	--------	--------	------	------

E6C24102A9G	N.A.	N.A.	\$3429	\$2685	\$3012	+\$128	+\$447	+\$26	+\$ 90
--------------------	------	------	--------	--------	--------	--------	--------	-------	--------

E6C24102DA9	1	2	\$3554	\$2794	\$3137	+\$128	+\$447	+\$26	+\$ 90
--------------------	---	---	--------	--------	--------	--------	--------	-------	--------

E6C24102EA9	1	N.A.	\$3131	N.A.	\$2702	+\$110	+\$386	N.A.	N.A.
--------------------	---	------	--------	------	--------	--------	--------	------	------

E6C24102GA9	N.A.	N.A.	\$3429	\$2685	\$3012	+\$128	+\$447	+\$26	+\$ 90
--------------------	------	------	--------	--------	--------	--------	--------	-------	--------

24"D x 102"W Leg Base
27½"H Credenzas

SIN 711.2

24"D x 108"W Leg Base 27½"H Credenzas

Wood Veneer or Laminate

SIN 711.2

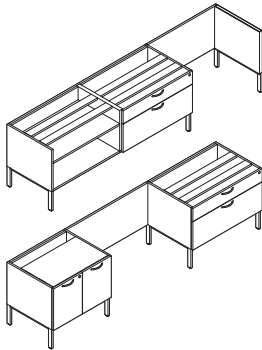

Tip: 108"W credenzas are only available with a kneewell and a combination of one or two storage components.

Tip: Storage legs may be shared with another leg base storage unit of the same depth.

Tip: When storage legs are shared between two units, the extra legs should be saved for later use, such as reconfiguration.

Tip: All credenzas with a kneewell ship knockdown.

Tip: Any credenza 102" or 108"W ships knockdown.

Tip: Soft close drawer slides only apply to storage that has 15"W drawers.

Tip: Soft close slides are available for both dovetail and miter fold construction.

Tip: Metal shelves only available in open or hinged door components.

Tip: Back panel is inset and spans entire width of credenza.

Tip: Technology trough not available in hinged door components.

Tip: Center or inside panels are always cut out if technology trough is specified to allow cords to pass between components.

Standard Includes	Required to Specify
<ul style="list-style-type: none"> Underworksurface storage: <ul style="list-style-type: none"> – Wood case with wood front – Laminate case with same or contrasting laminate front – Laminate case with wood front Unfinished, inset back panel spanning full credenza Unfinished open top Storage leg: paint or metal Dovetail drawer construction Lock, keyed random Counterweight package Storage brace Standard close drawer slides 	<ol style="list-style-type: none"> Style number with appropriate suffix to indicate location of storage units Wood or laminate color number for underworksurface storage Laminate color number for laminate fronts on laminate case, if selected Wood color number for wood fronts on laminate cases, if selected Pull shape (see below under Required Selections) Paint or metal color number for storage leg Finish color number for pull Finish color number for lock Options, if selected (see below) <p>▶ See <i>Surface Materials</i>, page 604.</p>

Required Selections							
Pull Shape							
Contemporary	Jazz	Bar	Nile	Integral*	Transitional	Inset	Beam
No cost	+\$17 each	+\$23 each	+\$23 each	+\$23 each	+\$23 each	+\$23 each	+\$36 each
*Not available on laminate or composite fronts.							

Options	Price	Required to Specify
Surface Materials Wood underworksurface storage <ul style="list-style-type: none"> Premium wood 2 Premium wood 3 Customiz stain Laminate underworksurface storage <ul style="list-style-type: none"> Open Line laminate Premium wood 2 on wood fronts Premium wood 3 on wood fronts Customiz stain 	Prices at right Prices at right No cost +\$ 65 plus cost of laminate Prices at right Prices at right No cost +\$ 30 per drawer	Specify Premium wood 2 finish number. Specify Premium wood 3 finish number. Specify with <i>Customiz stain</i> . ▶ See <i>Surface Materials Reference Manual</i> . Specify Premium wood 2 finish number. Specify Premium wood 3 finish number. Specify with <i>Customiz stain</i> . Specify with <i>soft close drawers</i> .
Drawer Slide <ul style="list-style-type: none"> Soft close drawer slides 	+\$ 30 per drawer	Specify with <i>soft close drawers</i> .
Lock and Keying Lock <ul style="list-style-type: none"> Ember chrome Polished chrome Keying <ul style="list-style-type: none"> Factory- and field-installed keying units 	No cost No cost +\$ 55 each	Specify with <i>9250 Ember Chrome lock</i> . Specify with <i>9201 Polished Chrome lock</i> . ▶ Page 668
Shelves <ul style="list-style-type: none"> ¾" shelf Metal shelf 	No cost –\$ 25 per shelf	Specify with <i>¾" shelf</i> . Specify with <i>metal shelf</i> and select paint color number.
Counterweight Package <ul style="list-style-type: none"> Counterweight package Omit counterweight package 	No cost –\$ 59 each	Specify with <i>counterweight package</i> . Specify with <i>no counterweight package</i> .
Back Panel <ul style="list-style-type: none"> Laminate full length back panel Wood full length back panel 	+\$270 +\$540	Specify with <i>laminate finished back panel</i> . Specify with <i>wood finished back panel</i> .
Technology Trough <ul style="list-style-type: none"> Technology trough for power and data routing: black 	+\$ 55 each	Specify with <i>technology trough</i> .
Cut-Out <ul style="list-style-type: none"> Right side only Left side only Both sides No cut-outs Kneewell 	No cost No cost No cost No cost No cost	Specify with <i>right cut-out</i> . Specify with <i>left cut-out</i> . Specify with <i>both cut-outs</i> . Specify with <i>no cut-outs</i> . Specify with <i>kneewell cut-outs</i> .

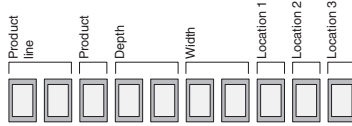

Tip: The location of the suffix within the style number determines the location of the storage unit within the credenza.

Specification Information

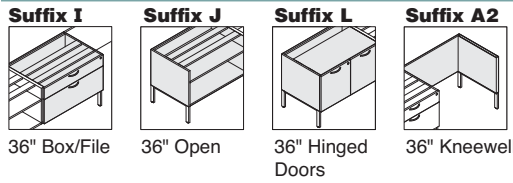

Style Number	Number of Tech Troughs	Counter-weight Package	Base Prices		Options (Add \$ to Base Price)					
			Wood Case	Laminate Case	Wood Front	Laminate Front	Wood Front or Open Front	Premium Wood		
					Wood Case with Wood Front	Wood 2	Wood 3	Laminate Case with Wood Front	Wood 2	Wood 3

36"W Kneewell with Two 36"W Positions

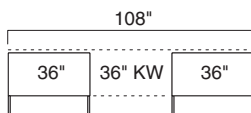
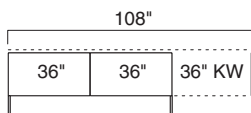
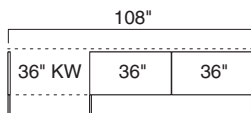

E6C24108A2II	2	4	\$6454	\$5020	\$5706	+\$211	+\$738	+\$52	+\$180
E6C24108A2IJ	2	2	\$5719	\$4616	\$4959	+\$193	+\$677	+\$26	+\$ 90
E6C24108A2IL	1	2	\$5987	\$4569	\$5239	+\$211	+\$738	+\$52	+\$180
E6C24108A2JI	2	2	\$5719	\$4616	\$4959	+\$193	+\$677	+\$26	+\$ 90
E6C24108A2JJ	2	N.A.	\$4984	N.A.	\$4212	+\$175	+\$616	N.A.	N.A.
E6C24108A2JL	1	N.A.	\$5252	\$4165	\$4492	+\$193	+\$677	+\$26	+\$ 90
E6C24108A2LI	1	2	\$5987	\$4569	\$5239	+\$211	+\$738	+\$52	+\$180
E6C24108A2LJ	1	N.A.	\$5252	\$4165	\$4492	+\$193	+\$677	+\$26	+\$ 90
E6C24108A2LL	N.A.	N.A.	\$5520	\$4118	\$4772	+\$219	+\$767	+\$52	+\$180
E6C24108IIA2	2	4	\$6454	\$5020	\$5706	+\$211	+\$738	+\$52	+\$180
E6C24108IJA2	2	2	\$5719	\$4616	\$4959	+\$193	+\$677	+\$26	+\$ 90
E6C24108ILA2	1	2	\$5987	\$4569	\$5239	+\$211	+\$738	+\$52	+\$180
E6C24108IJA2	2	2	\$5719	\$4616	\$4959	+\$193	+\$677	+\$26	+\$ 90
E6C24108JJA2	2	N.A.	\$4984	N.A.	\$4212	+\$175	+\$616	N.A.	N.A.
E6C24108JLA2	1	N.A.	\$5252	\$4165	\$4492	+\$193	+\$677	+\$26	+\$ 90
E6C24108LIA2	1	2	\$5987	\$4569	\$5239	+\$211	+\$738	+\$52	+\$180
E6C24108LJA2	1	N.A.	\$5252	\$4165	\$4492	+\$193	+\$677	+\$26	+\$ 90
E6C24108LLA2	N.A.	N.A.	\$5520	\$4118	\$4772	+\$211	+\$738	+\$52	+\$180
E6C24108IA2I	2	4	\$6162	\$4814	\$5500	+\$211	+\$738	+\$52	+\$180
E6C24108IA2J	2	2	\$5427	\$4410	\$4753	+\$193	+\$677	+\$26	+\$ 90
E6C24108IA2L	1	2	\$5695	\$4363	\$5033	+\$211	+\$738	+\$52	+\$180
E6C24108JA2I	2	2	\$5427	\$4410	\$4753	+\$193	+\$677	+\$26	+\$ 90
E6C24108JA2J	2	N.A.	\$4692	N.A.	\$4006	+\$175	+\$616	N.A.	N.A.
E6C24108JA2L	1	N.A.	\$4960	\$3959	\$4286	+\$193	+\$677	+\$26	+\$ 90
E6C24108LA2I	1	2	\$5695	\$4363	\$5033	+\$211	+\$738	+\$52	+\$180
E6C24108LA2J	1	N.A.	\$4960	\$3959	\$4286	+\$193	+\$677	+\$26	+\$ 90
E6C24108LA2L	N.A.	N.A.	\$5228	\$3912	\$4566	+\$211	+\$738	+\$52	+\$180

► Specification Information, continued on next page

24"D x 108"W Leg Base 27½"H Credenzas, Wood Veneer or Laminate, continued

SIN 711.2

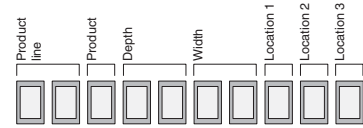

► Specification Information, continued from previous page

Specification Information

Tip: The location of the suffix within the style number determines the location of the storage unit within the credenza.

Suffix D 30" Box/File	Suffix E 30" Open	Suffix G 30" Hinged Doors	Suffix I 36" Box/File	Suffix J 36" Open	Suffix L 36" Hinged Doors	Suffix A3 42" Kneewell
-------------------------------------	---------------------------------	---	-------------------------------------	---------------------------------	---	--------------------------------------

• Style Number	• Number of Tech Troughs	• Counter-weight Package	• Base Prices			• Options (Add \$ to Base Price)					
			Wood Case	Laminate Case	Wood Front	Laminate Front	Wood Front or Open Front	Premium Wood	Laminate Case with Wood Front	Wood Front	
						Wood 2	Wood 3	Wood 2	Wood 3	Wood 2	Wood 3

Tip: 42"W kneewell will always be centered within a 108"W credenza.

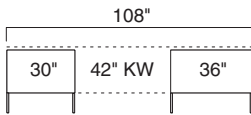

42"W Kneewell with One 30"W Position and One 36"W Position

E6C24108DA3I	2	4	\$5763	\$4415	\$5101	+\$211	+\$738	+\$52	+\$180
E6C24108DA3J	2	2	\$5028	\$4011	\$4354	+\$193	+\$677	+\$26	+\$ 90
E6C24108DA3L	1	2	\$5296	\$3964	\$4634	+\$211	+\$738	+\$52	+\$180
E6C24108EA3I	2	2	\$5340	\$4323	\$4666	+\$193	+\$677	+\$26	+\$ 90
E6C24108EA3J	2	N.A.	\$4605	N.A.	\$3919	+\$175	+\$616	N.A.	N.A.
E6C24108EA3L	1	N.A.	\$4873	\$3872	\$4199	+\$193	+\$677	+\$26	+\$ 90
E6C24108GA3I	1	2	\$5638	\$4306	\$4976	+\$211	+\$738	+\$52	+\$180
E6C24108GA3J	1	N.A.	\$4903	\$3902	\$4229	+\$193	+\$677	+\$26	+\$ 90
E6C24108GA3L	N.A.	N.A.	\$5171	\$3855	\$4509	+\$211	+\$738	+\$52	+\$180
E6C24108IA3D	2	4	\$5763	\$4415	\$5101	+\$211	+\$738	+\$52	+\$180
E6C24108IA3E	2	2	\$5340	\$4323	\$4666	+\$193	+\$677	+\$26	+\$ 90
E6C24108IA3G	1	2	\$5638	\$4306	\$4976	+\$211	+\$738	+\$52	+\$180
E6C24108JA3D	2	2	\$5028	\$4011	\$4354	+\$193	+\$677	+\$26	+\$ 90
E6C24108JA3E	2	N.A.	\$4605	N.A.	\$3919	+\$175	+\$616	N.A.	N.A.
E6C24108JA3G	1	N.A.	\$4903	\$3902	\$4229	+\$193	+\$677	+\$26	+\$ 90
E6C24108LA3D	1	2	\$5296	\$3964	\$4634	+\$211	+\$738	+\$52	+\$180
E6C24108LA3E	1	N.A.	\$4873	\$3872	\$4199	+\$193	+\$677	+\$26	+\$ 90
E6C24108LA3G	N.A.	N.A.	\$5171	\$3855	\$4509	+\$211	+\$738	+\$52	+\$180

► Specification Information, continued on next page

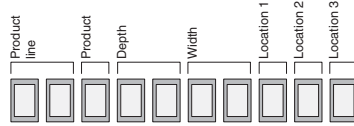

► Specification Information, continued from previous page

Specification Information

Tip: The location of the suffix within the style number determines the location of the storage unit within the credenza.

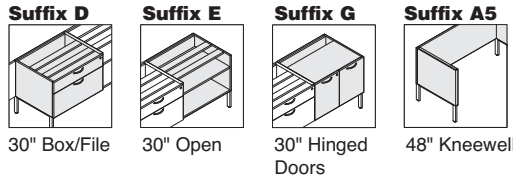

Style Number	Number of Tech Troughs	Counter-weight Package	Base Prices		Options (Add \$ to Base Price)					
			Wood Case	Laminate Case	Wood Front	Laminate Front	Wood Front or Open Front	Premium Wood		
					Wood Case with Wood Front	Wood 2	Wood 3	Laminate Case with Wood Front	Wood 2	Wood 3

48"W Kneewell with Two 30"W Positions

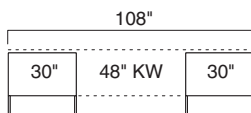
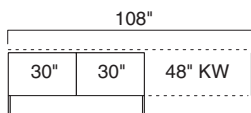
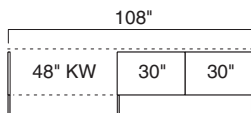

E6C24108A5DD	2	4	\$5656	\$4222	\$4908	+\$211	+\$738	+\$52	+\$180
E6C24108A5DE	2	2	\$5233	\$4130	\$4473	+\$193	+\$677	+\$26	+\$ 90
E6C24108A5DG	1	2	\$5531	\$4113	\$4783	+\$211	+\$738	+\$52	+\$180
E6C24108A5ED	2	2	\$5233	\$4130	\$4473	+\$193	+\$677	+\$26	+\$ 90
E6C24108A5EE	2	N.A.	\$4810	N.A.	\$4038	+\$175	+\$616	N.A.	N.A.
E6C24108A5EG	1	N.A.	\$5108	\$4021	\$4348	+\$193	+\$677	+\$26	+\$ 90
E6C24108A5GD	1	2	\$5531	\$4113	\$4783	+\$211	+\$738	+\$52	+\$180
E6C24108A5GE	1	N.A.	\$5108	\$4021	\$4348	+\$193	+\$677	+\$26	+\$ 90
E6C24108A5GG	N.A.	N.A.	\$5406	\$4004	\$4658	+\$211	+\$738	+\$52	+\$180
E6C24108DDA5	2	4	\$5656	\$4222	\$4908	+\$211	+\$738	+\$52	+\$180
E6C24108DEA5	2	2	\$5233	\$4130	\$4473	+\$193	+\$677	+\$26	+\$ 90
E6C24108DGA5	1	2	\$5531	\$4113	\$4783	+\$211	+\$738	+\$52	+\$180
E6C24108EDA5	2	2	\$5233	\$4130	\$4473	+\$193	+\$677	+\$26	+\$ 90
E6C24108EEA5	2	N.A.	\$4810	N.A.	\$4038	+\$175	+\$616	N.A.	N.A.
E6C24108EGA5	1	N.A.	\$5108	\$4021	\$4348	+\$193	+\$677	+\$26	+\$ 90
E6C24108GDA5	1	2	\$5531	\$4113	\$4783	+\$211	+\$738	+\$52	+\$180
E6C24108GEA5	1	N.A.	\$5108	\$4021	\$4348	+\$193	+\$677	+\$26	+\$ 90
E6C24108GGA5	N.A.	N.A.	\$5406	\$4004	\$4658	+\$211	+\$738	+\$52	+\$180
E6C24108DA5D	2	4	\$5364	\$4016	\$4702	+\$211	+\$738	+\$52	+\$180
E6C24108DA5E	2	2	\$4941	\$3924	\$4267	+\$193	+\$677	+\$26	+\$ 90
E6C24108DA5G	1	2	\$5239	\$3907	\$4577	+\$211	+\$738	+\$52	+\$180
E6C24108EA5D	2	2	\$4941	\$3924	\$4267	+\$193	+\$677	+\$26	+\$ 90
E6C24108EA5E	2	N.A.	\$4518	N.A.	\$3832	+\$175	+\$616	N.A.	N.A.
E6C24108EA5G	1	N.A.	\$4816	\$3815	\$4142	+\$193	+\$677	+\$26	+\$ 90
E6C24108GA5D	1	2	\$5239	\$3907	\$4577	+\$211	+\$738	+\$52	+\$180
E6C24108GA5E	1	N.A.	\$4816	\$3815	\$4142	+\$193	+\$677	+\$26	+\$ 90
E6C24108GA5G	N.A.	N.A.	\$5114	\$3798	\$4452	+\$211	+\$738	+\$52	+\$180

► Specification Information, continued on next page

24"D x 108"W Leg Base 27 1/2"H Credenzas, Wood Veneer or Laminate, continued

SIN 711.2

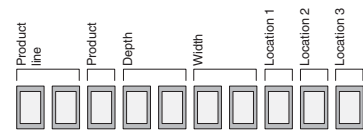

► Specification Information, continued from previous page

Specification Information

Tip: The location of the suffix within the style number determines the location of the storage unit within the credenza.

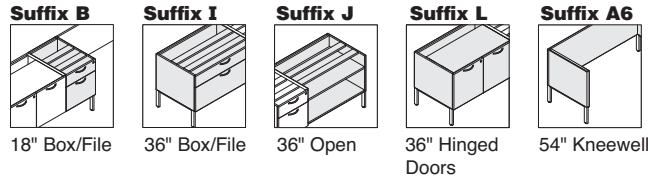

Style Number	Number of Tech Troughs	Counter-weight Package	Base Prices		Options (Add \$ to Base Price)				
			Wood Case	Laminate Case	Wood Case with Wood Front	Premium Wood	Laminate Case with Wood Front	Wood 2	Wood 3
			Wood Front	Laminate Front	Wood Front or Open Front	Wood 2	Wood 3	Wood 2	Wood 3

54"W Kneewell with One 18"W Position and One 36"W Position

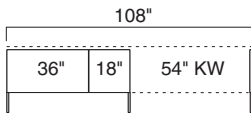
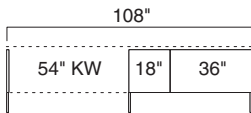

E6C24108A6BI	2	3	\$5657	\$4441	\$5006	+\$195	+\$679	+\$52	+\$180
E6C24108A6BJ	2	1	\$4922	\$4037	\$4259	+\$177	+\$618	+\$26	+\$ 90
E6C24108A6BL	1	1	\$5190	\$3990	\$4539	+\$195	+\$679	+\$52	+\$180
E6C24108IBA6	2	3	\$5657	\$4441	\$5006	+\$195	+\$679	+\$52	+\$180
E6C24108JBA6	2	1	\$4922	\$4037	\$4259	+\$177	+\$618	+\$26	+\$ 90
E6C24108LBA6	1	1	\$5190	\$3990	\$4539	+\$195	+\$679	+\$52	+\$180

► Specification Information, continued on next page

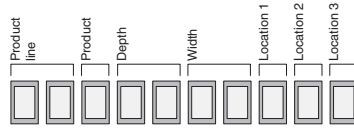

► Specification Information, continued from previous page

Specification Information

Tip: The location of the suffix within the style number determines the location of the storage unit within the credenza.

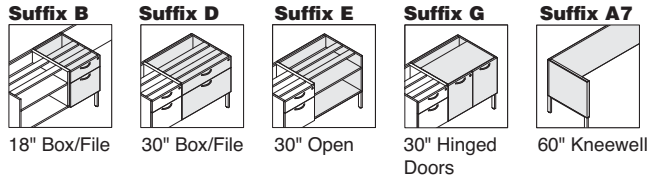

Style Number	Number of Tech Troughs	Counter-weight Package	Base Prices		Options (Add \$ to Base Price)				
			Wood Case	Laminate Case	Premium Wood				
			Wood Front	Laminate Front	Wood Front or Open Front	Wood Case with Wood Front	Laminate Case with Wood Front	Wood 2	Wood 3

60"W Kneewell with One 18"W Position and One 30"W Position

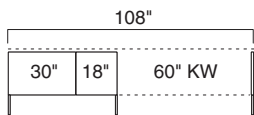
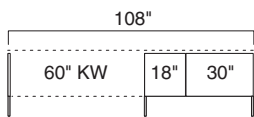

E6C24108A7BD	2	3	\$5258	\$4042	\$4607	+\$195	+\$679	+\$52	+\$180
E6C24108A7BE	2	1	\$4835	\$3950	\$4172	+\$177	+\$618	+\$26	+\$ 90
E6C24108A7BG	1	1	\$5133	\$3933	\$4482	+\$195	+\$679	+\$52	+\$180
E6C24108DBA7	2	3	\$5258	\$4042	\$4607	+\$195	+\$679	+\$52	+\$180
E6C24108EBA7	2	1	\$4835	\$3950	\$4172	+\$177	+\$618	+\$26	+\$ 90
E6C24108GBA7	1	1	\$5133	\$3933	\$4482	+\$195	+\$679	+\$52	+\$180

► Specification Information, continued on next page

Elective Elements

24"D x 108"W Leg Base 27 1/2"H Credenzas, Wood Veneer or Laminate, continued

SIN 711.2

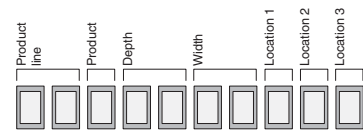

► Specification Information, continued from previous page

Specification Information

Tip: The location of the suffix within the style number determines the location of the storage unit within the credenza.

Suffix B	Suffix I	Suffix J	Suffix L	Suffix A9
18" Box/File	36" Box/File	36" Open	36" Hinged Doors	72" Kneewell

Style Number	Number of Tech Troughs	Counter-weight Package	Base Prices			Options (Add \$ to Base Price)						
			Wood Case	Laminate Case	Wood Front	Laminate Front	Wood Front or Open Front	Premium Wood	Wood 2	Wood 3		

72"W Kneewell with Two 18"W Positions

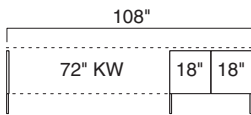

E6C24108A9BB	2	2	\$4860	\$3862	\$4306	+\$179	+\$620	+\$52	+\$180
---------------------	---	---	--------	--------	--------	--------	--------	-------	--------

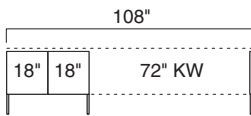

E6C24108BBA9	2	2	\$4860	\$3862	\$4306	+\$179	+\$620	+\$52	+\$180
---------------------	---	---	--------	--------	--------	--------	--------	-------	--------

72"W Kneewell with One 36"W Position

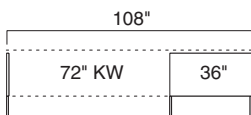

E6C24108A9I	1	2	\$4013	\$3253	\$3596	+\$128	+\$447	+\$26	+\$ 90
E6C24108A9J	1	N.A.	\$3278	N.A.	\$2861	+\$110	+\$386	N.A.	N.A.
E6C24108A9L	N.A.	N.A.	\$3546	\$2802	\$3129	+\$128	+\$447	+\$26	+\$ 90

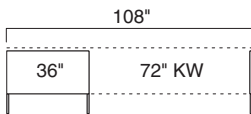

E6C24108IA9	1	2	\$4013	\$3253	\$3596	+\$128	+\$447	+\$26	+\$ 90
E6C24108JA9	1	N.A.	\$3278	N.A.	\$2861	+\$110	+\$386	N.A.	N.A.
E6C24108LA9	N.A.	N.A.	\$3546	\$2802	\$3129	+\$128	+\$447	+\$26	+\$ 90

24"D x 108"W Leg Base
27½"H Credenzas

SIN 711.2

Kneewells

Wood Veneer or Laminate
SIN 711.2

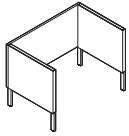

Tip: Worksurface not included in kneewell style number, order separately.

Tip: A single kneewell ships knocked down.

Tip: A kneewell cannot share its storage legs with other leg base units as its storage legs have a different plate.

Tip: Back panel is inset and spans entire width of kneewell.

Standard Includes	Required to Specify
<ul style="list-style-type: none"> Kneewell: <ul style="list-style-type: none"> – Wood case – Laminate case Unfinished, inset back panel spanning full credenza Unfinished open top Storage leg: paint or metal 	1 Style number 2 Wood or laminate color number for kneewell 3 Paint or metal color number for storage leg 4 Options, if selected (see below) ▶ See <i>Surface Materials</i> , page 604.

Options	Price	Required to Specify
Surface Materials Wood Kneewell <ul style="list-style-type: none"> Premium Wood 2 Premium Wood 3 Customiz stain Laminate Kneewell <ul style="list-style-type: none"> Open Line laminate 	Prices below and at right Prices below and at right No cost +\$65 plus cost of laminate	Specify Premium Wood 2 finish number. Specify Premium Wood 2 finish number. Specify with <i>Customiz stain</i> . ▶ See <i>Surface Materials Reference Manual</i> .
Back Panel <ul style="list-style-type: none"> Unfinished full length back panel Laminate full length back panel Wood full length back panel 	No cost Prices below and at right Prices below and at right	Specify with <i>unfinished back panel</i> . Specify with <i>laminate finished back panel</i> . Specify with <i>wood finished back panel</i> .

Specification Information									
Dimensions			Style Number	Base Price		Options (Add \$ to Base Price)			
D	W	H		Wood Case	Laminate Case	Premium Wood Case		Finished Back Panel	
				Wood Front	Wood Front	Wood 2	Wood 3	Laminate	Wood

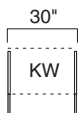

30"W Kneewell

24"	30"	27 1/2"	E6C2430A1	\$1084	\$ 912	+\$45	+\$156	+\$105	+\$210
-----	-----	---------	------------------	--------	--------	-------	--------	--------	--------

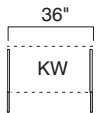

36"W Kneewell

24"	36"	27 1/2"	E6C2436A2	\$1144	\$ 972	+\$45	+\$156	+\$105	+\$210
-----	-----	---------	------------------	--------	--------	-------	--------	--------	--------

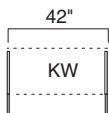

42"W Kneewell

24"	42"	27 1/2"	E6C2442A3	\$1204	\$1032	+\$45	+\$156	+\$105	+\$210
-----	-----	---------	------------------	--------	--------	-------	--------	--------	--------

▶ Specification Information, continued on next page

► Specification Information, continued from previous page

Specification Information

Dimensions			Style Number	Base Price		Options (Add \$ to Base Price)			
D	W	H		Wood Case	Laminate Case	Premium Wood Case		Finished Back Panel	
				Wood Front	Wood Front	Wood 2	Wood 3	Laminate	Wood

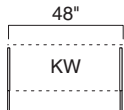

48"W Kneewell

24"	48"	27½"	E6C2448A5	\$1264	\$1092	+\$45	+\$156	+\$120	+\$240
-----	-----	------	------------------	--------	--------	-------	--------	--------	--------

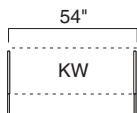

54"W Kneewell

24"	54"	27½"	E6C2454A6	\$1324	\$1152	+\$45	+\$156	+\$135	+\$270
-----	-----	------	------------------	--------	--------	-------	--------	--------	--------

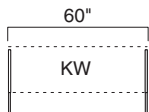

60"W Kneewell

24"	60"	27½"	E6C2460A7	\$1384	\$1212	+\$45	+\$156	+\$150	+\$300
-----	-----	------	------------------	--------	--------	-------	--------	--------	--------

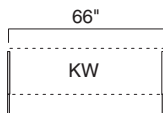

66"W Kneewell

24"	66"	27½"	E6C2466A8	\$1444	\$1272	+\$45	+\$156	+\$165	+\$330
-----	-----	------	------------------	--------	--------	-------	--------	--------	--------

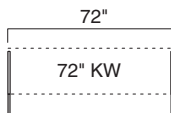

72"W Kneewell

24"	72"	27½"	E6C2472A9	\$1504	\$1332	+\$45	+\$156	+\$180	+\$360
-----	-----	------	------------------	--------	--------	-------	--------	--------	--------

Leg Base Freestanding Bookcases—Open

Wood Veneer or Laminate

SIN 711.2

Tip: Freestanding bookcases that are 65⁵/₈" or 72¹/₂"H have an unfinished back and must be placed up against a wall or back-to-back.

Tip: Leg base freestanding bookcases may be ganged when a suspension/ganging hardware kit is used, and share legs at the seam. Note: The exteriors of each will be defaced.

Tip: When storage legs are shared between two units, the extra legs should be saved for later use, such as reconfiguration.

Tip: Shelves with less than 12" of clearance height will not hold some binders in the vertical orientation.

Tip: Specify optional 1¹/₈" thick heavy load shelves for heavy load conditions. Heavy load conditions are defined as loads of 100 lbs or greater. Heavy load shelves should be specified on wider units (30"W or 36"W) loaded with books or other heavy objects. Metal shelves also support heavy loads.

Standard Includes	Required to Specify
<ul style="list-style-type: none"> Open bookcase –Wood or laminate Storage leg: paint or metal Shelves: wood, laminate, or metal 	<ol style="list-style-type: none"> Style number Wood or laminate color number for bookcase Paint or metal color number for storage leg Options, if selected (see below) <p>▶ See <i>Surface Materials</i>, page 604.</p>

Options	Price	Required to Specify
Surface Materials Wood bookcase <ul style="list-style-type: none"> Premium wood 2 Premium wood 3 Customiz stain Laminate bookcase <ul style="list-style-type: none"> Open Line laminate 	Prices below and at right Prices below and at right No cost +\$ 65 plus cost of laminate	Specify Premium wood 2 finish number. Specify Premium wood 3 finish number. Specify <i>with Customiz stain</i> . ▶ See <i>Surface Materials Reference Manual</i> .

Shelves	Price	Required to Specify
Heavy load shelves <ul style="list-style-type: none"> On 45"H and 65⁵/₈"H bookcases On 72¹/₂"H bookcases Metal shelves <ul style="list-style-type: none"> Metal shelf 	+\$ 46 +\$113 –\$ 25 per shelf	Specify <i>with heavy load shelves</i> . Specify <i>with heavy load shelves</i> . Specify <i>with metal shelves</i> and select paint color number.

Specification Information							
Dimensions			Style	Base Prices		Options	
D	W	H	Number	Wood Case	Laminate Case	(Add \$ to Base Price)	
				Open Front	Open Front	Premium Wood	
						Wood Case with Open Front	
						Wood 2	Wood 3

Leg Base Freestanding Bookcases

Open

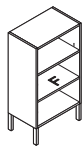

45"H Bookcases

15"	30"	45"	E6BFL153045P	\$2120	\$1655	+\$169	+\$594
15"	36"	45"	E6BFL153645P	\$2220	\$1755	+\$169	+\$594

▶ **Specification Information, continued on next page**

F=Fixed Shelf

► Specification Information, continued from previous page

Specification Information							
Dimensions			Style Number	Base Prices		Options	
D	W	H		Wood Case	Laminate Case	(Add \$ to Base Price)	
				Open Front	Open Front	Premium Wood	
						Wood Case with Open Front	
						Wood 2	Wood 3

Leg Base Freestanding Bookcases

Open

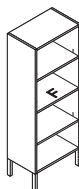

65 5/8" H Bookcases

D	W	H	Style Number	Wood Case	Laminate Case	Options	Options
15"	30"	65 5/8"	E6BFL153065P	\$2502	\$2037	+\$314	+\$1099
15"	36"	65 5/8"	E6BFL153665P	\$2621	\$2156	+\$314	+\$1099

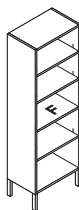

72 1/2" H Bookcases

D	W	H	Style Number	Wood Case	Laminate Case	Options	Options
15"	30"	72 1/2"	E6BFL153072P	\$2681	\$2216	+\$314	+\$1099
15"	36"	72 1/2"	E6BFL153672P	\$2810	\$2345	+\$314	+\$1099

F=Fixed Shelf

Leg Base Freestanding Bookcases with Doors

Wood Veneer or Laminate

SIN 711.2

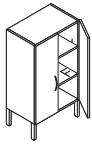

Tip: Freestanding bookcases that are 65⁵/₈" or 72¹/₂"H have an unfinished back and must be placed up against a wall or back-to-back.

Tip: Hinged-door units with integral or beam pulls will have a single pull on the right-hand door.

Tip: When storage legs are shared between two units, be sure to keep the extras for later use, such as reconfiguration.

Standard Includes	Required to Specify
-------------------	---------------------

- Bookcase with hinged doors:
 - Wood case with wood front
 - Laminate case with same or contrasting laminate front
 - Laminate case with wood front
- Storage leg: paint or metal
- Shelves: wood, laminate, or metal

- 1 Style number
 - 2 Wood or laminate color number for bookcase
 - 3 Laminate color number for laminate fronts on laminate case, if selected
 - 4 Wood color number for wood fronts on laminate cases, if selected
 - 5 Pull shape (see below under Required Selections)
 - 6 Finish color number for pull
 - 7 Paint or metal color number for storage leg
 - 8 Options, if selected (see below)
- ▶ See *Surface Materials*, page 604.

Required Selections

Pull Shape

Contemporary	Jazz	Bar	Nile	Integral*	Transitional	Inset	Beam
No cost	+\$17 each	+\$23 each	+\$23 each	+\$23 each	+\$23 each	+\$23 each	+\$36 each

*Not available on laminate or composite fronts.

Options	Price	Required to Specify
---------	-------	---------------------

Surface Materials	Wood bookcase	
	<ul style="list-style-type: none"> • Premium wood 2 • Premium wood 3 • Customiz stain 	Prices at right Prices at right No cost

	Laminate bookcase		
	<ul style="list-style-type: none"> • Open Line laminate 	+\$ 65 plus cost of laminate	▶ See <i>Surface Materials Reference Manual</i> .
	<ul style="list-style-type: none"> • Premium wood 2 on wood fronts • Premium wood 3 on wood fronts • Customiz stain 	Prices at right Prices at right No cost	Specify Premium wood 2 finish number. Specify Premium wood 3 finish number. Specify <i>with Customiz stain</i> .

Painted Glass Doors for Bookcases	Non-locking glass doors		
	<ul style="list-style-type: none"> • On 30"W x 45"H bookcases • On 36"W x 45"H bookcases • On 30"W x 65⁵/₈"H bookcases • On 36"W x 65⁵/₈"H bookcases • On 30"W x 72¹/₂"H bookcases • On 36"W x 72¹/₂"H bookcases 	+\$ 680 per door +\$ 748 per door +\$ 840 per door +\$ 982 per door +\$ 912 per door +\$1016 per door	Specify <i>with glass doors</i> and select finish. Specify <i>with glass doors</i> and select finish. Specify <i>with glass doors</i> and select finish. Specify <i>with glass doors</i> and select finish. Specify <i>with glass doors</i> and select finish. Specify <i>with glass doors</i> and select finish.

	Frame		
	<ul style="list-style-type: none"> • Painted metal frame for glass doors 	No cost	Specify <i>with frame</i> and select paint color number.

Mirrored Glass Doors for Bookcases	Non-locking glass doors		
	<ul style="list-style-type: none"> • On 30"W x 45"H bookcases • On 36"W x 45"H bookcases • On 30"W x 65⁵/₈"H bookcases • On 36"W x 65⁵/₈"H bookcases • On 30"W x 72¹/₂"H bookcases • On 36"W x 72¹/₂"H bookcases 	+\$ 952 per door +\$1047 per door +\$1177 per door +\$1375 per door +\$1277 per door +\$1422 per door	Specify <i>with mirrored glass doors</i> and select finish. Specify <i>with mirrored glass doors</i> and select finish. Specify <i>with mirrored glass doors</i> and select finish. Specify <i>with mirrored glass doors</i> and select finish. Specify <i>with mirrored glass doors</i> and select finish. Specify <i>with mirrored glass doors</i> and select finish.

	Frame		
	<ul style="list-style-type: none"> • Painted metal frame for glass doors 	No cost	Specify <i>with frame</i> and select paint color number.

▶ Options, continued on next page

Tip: Glass doors have a magnetic touch latch. They do not have pulls.

Tip: Specify optional 1¹/₈" thick heavy load shelves for heavy load conditions. Heavy load conditions are defined as loads of 100 lbs or greater. Heavy load shelves should be specified on wider units (30"W or 36"W) loaded with books or other heavy objects. Metal shelves also support heavy loads.

► Options, continued from previous page

Tip: Shelves with less than 12" of clearance height will not hold some binders in the vertical orientation.

Options	Price	Required to Specify
Shelves		
Heavy load shelves		
• On 45"H and 65 ⁵ / ₈ "H bookcases	+\$ 46	Specify with heavy load shelves.
• On 72 ¹ / ₂ "H bookcases	+\$113	Specify with heavy load shelves.
Metal shelves		
• Metal shelf	-\$ 25 per shelf	Specify with metal shelves and select paint color number.

Specification Information							
Dimensions			Style Number	Base Prices			Options (Add \$ to Base Price)
D	W	H		Wood Case	Laminate Case		
				Wood Front	Laminate Front	Wood Front	Premium Wood
							Wood Case with Wood Front
							Laminate Case with Wood Front
							Wood 2 : Wood 3

Leg Base Freestanding Bookcases

With Two Doors

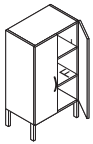

45"H Bookcases

15 ⁷ / ₈ "	30"	45"	E6BFL153045D	\$2749	\$2050	\$2481	+\$214	+\$ 750	+\$45	+\$156
15 ⁷ / ₈ "	36"	45"	E6BFL153645D	\$2850	\$2151	\$2588	+\$234	+\$ 824	+\$65	+\$230

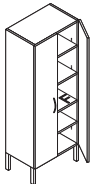

65⁵/₈"H Bookcases

15 ⁷ / ₈ "	30"	65 ⁵ / ₈ "	E6BFL153065D	\$3130	\$2431	\$2868	+\$379	+\$1329	+\$65	+\$230
15 ⁷ / ₈ "	36"	65 ⁵ / ₈ "	E6BFL153665D	\$3249	\$2550	\$2987	+\$408	+\$1426	+\$92	+\$319

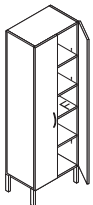

72¹/₂"H Bookcases

15 ⁷ / ₈ "	30"	72 ¹ / ₂ "	E6BFL153072D	\$3310	\$2611	\$3048	+\$408	+\$1426	+\$92	+\$319
15 ⁷ / ₈ "	36"	72 ¹ / ₂ "	E6BFL153672D	\$3438	\$2739	\$3176	+\$408	+\$1426	+\$92	+\$319

F=Fixed Shelf

Stacking Bookcases—Open

Wood Veneer or Laminate

SIN 711.2

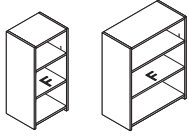

Tip: Shelves with less than 12" of clearance height will not hold some binders in the vertical orientation.

Tip: Specify optional 1 1/8" thick heavy load shelves for heavy load conditions. Heavy load conditions are defined as loads of 100 lbs or greater. Heavy load shelves should be specified on wider units (30"W or 36"W) loaded with books or other heavy objects. Metal shelves also support heavy loads.

Tip: 7 1/2"H shelves and single- or double-high overhead cabinets can be suspended between stacking bookcases. Specify suspension/ganging hardware kit separately.

Tip: 32 1/4"H stacking bookcases align with 55"H Montage panels and freestanding storage units mounted on plinth base 1.5 high storage or leg base 21 1/2"H storage units. 36 5/8"H stacking bookcases align with 65 5/8"H freestanding storage when mounted at standard work-surfaces height of 29". 43 1/2"H stacking bookcases align with 72 1/2"H freestanding storage when mounted at standard work-surfaces height of 29". 48 9/16"H align with 77 1/2"H storage.

F= Fixed shelf

Standard Includes		Required to Specify	
	<ul style="list-style-type: none"> Open bookcase: <ul style="list-style-type: none"> –wood or laminate Unfinished inset back Shelves: wood, laminate, or metal 		1 Style number 2 Wood or laminate color number for bookcase 3 Options, if selected (see below) ▶ See <i>Surface Materials</i> , page 604.
Surface Materials	Options	Price	Required to Specify
	Wood bookcase <ul style="list-style-type: none"> Premium wood 2 Premium wood 3 Customiz stain 	Prices at right Prices at right No cost	Specify Premium wood 2 finish number. Specify Premium wood 3 finish number. Specify with <i>Customiz stain</i> .
	Laminate bookcase <ul style="list-style-type: none"> Open Line laminate 	+\$ 65 plus cost of laminate	▶ See <i>Surface Materials Reference Manual</i> .
Finished Inset Back	Finished inset back panel for 32 1/4"H bookcases		
	<ul style="list-style-type: none"> Laminate Wood 	+\$111 +\$222	Specify with <i>laminate finished inset back</i> . Specify with <i>wood finished inset back</i> .
	Finished inset back panel for 36 5/8"H, 43 1/2"H, and 48 9/16"H bookcases		
	<ul style="list-style-type: none"> Laminate Wood 	+\$140 +\$278	Specify with <i>laminate finished inset back</i> . Specify with <i>wood finished inset back</i> .
Shelves	Heavy load shelves		
	<ul style="list-style-type: none"> On 32 1/4"H, 36 5/8"H, and 43 1/2"H bookcases On 48 9/16"H bookcases 	+\$ 46 +\$ 67	Specify with <i>heavy load shelves</i> . Specify with <i>heavy load shelves</i> .
	Metal shelves		
	<ul style="list-style-type: none"> Metal shelf 	–\$ 25 per shelf	Specify with <i>metal shelves</i> and select paint color number.
Related Products	<ul style="list-style-type: none"> Single-high overhead cabinets Organizer, open, and accessory shelves Suspension/ganging hardware kit Finished back panels for stacking bookcases 		▶ Pages 522–528 ▶ Page 536 ▶ Page 558 ▶ Page 504

Specification Information							
Dimensions			Style Number	Base Prices		Options	
D	W	H		Wood Case	Laminate Case	(Add \$ to Base Price)	
			Open Front	Open Front	Premium Wood		
					Wood Case with Open Front		
					Wood 2	Wood 3	

Stacking Bookcases

Open Bookcases

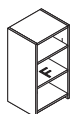

32 1/4"H Bookcases

Open, One Fixed Shelf, Two Adjustable Shelves

D	W	H	Style Number	Wood Case Price	Laminate Case Price	Premium Wood	Options
15"	15"	32 1/4"	E6BS151532P	\$1113	\$ 706	+\$169	+\$594
15"	18"	32 1/4"	E6BS151832P	\$1212	\$ 805	+\$169	+\$594
15"	30"	32 1/4"	E6BS153032P	\$1568	\$1161	+\$169	+\$594
15"	36"	32 1/4"	E6BS153632P	\$1668	\$1261	+\$169	+\$594
17 1/4"	15"	32 1/4"	E6BS171532P	\$1225	\$ 818	+\$169	+\$594
17 1/4"	18"	32 1/4"	E6BS171832P	\$1334	\$ 927	+\$169	+\$594
17 1/4"	30"	32 1/4"	E6BS173032P	\$1725	\$1318	+\$169	+\$594
17 1/4"	36"	32 1/4"	E6BS173632P	\$1834	\$1427	+\$169	+\$594

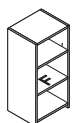

36 5/8"H Bookcases

Open, One Fixed Shelf, Two Adjustable Shelves

D	W	H	Style Number	Wood Case Price	Laminate Case Price	Premium Wood	Options
15"	15"	36 5/8"	E6BS151536P	\$1138	\$ 731	+\$169	+\$594
15"	18"	36 5/8"	E6BS151836P	\$1237	\$ 830	+\$169	+\$594
15"	30"	36 5/8"	E6BS153036P	\$1594	\$1187	+\$169	+\$594
15"	36"	36 5/8"	E6BS153636P	\$1693	\$1286	+\$169	+\$594

► Specification Information, continued on next page

F=Fixed shelf

Elective Elements

Stacking Bookcases—Open, Wood Veneer or Laminate, continued

SIN 711.2

► **Specification Information, continued from previous page**

Specification Information							
Dimensions			Style Number	Base Prices		Options	
D	W	H		Wood Case	Laminate Case	(Add \$ to Base Price)	
				Open Front	Open Front	Premium Wood	
						Wood Case with Open Front	
						Wood 2	Wood 3

Stacking Bookcases

Open Bookcases

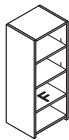

43 1/2"H Bookcases

Open, One Fixed Shelf, Three Adjustable Shelves

Depth	Width	Height	Style Number	Wood Case Price	Laminate Case Price	Option 1 Price	Option 2 Price
15"	15"	43 1/2"	E6BS151543P	\$1253	\$ 846	+\$169	+\$ 594
15"	18"	43 1/2"	E6BS151843P	\$1350	\$ 943	+\$169	+\$ 594
15"	30"	43 1/2"	E6BS153043P	\$1752	\$1345	+\$169	+\$ 594
15"	36"	43 1/2"	E6BS153643P	\$1852	\$1445	+\$169	+\$ 594

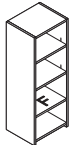

48 9/16"H Bookcases

Open, One Fixed Shelf, Three Adjustable Shelves

Depth	Width	Height	Style Number	Wood Case Price	Laminate Case Price	Option 1 Price	Option 2 Price
15"	15"	48 9/16"	E6BS151548P	\$1366	\$ 959	+\$314	+\$1099
15"	18"	48 9/16"	E6BS151848P	\$1465	\$1058	+\$314	+\$1099
15"	30"	48 9/16"	E6BS153048P	\$1911	\$1504	+\$314	+\$1099
15"	36"	48 9/16"	E6BS153648P	\$2012	\$1605	+\$314	+\$1099

F= Fixed shelf

SIN 711.2

Stacking Bookcases with Doors

Wood Veneer or Laminate

SIN 711.2

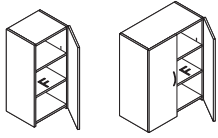

Tip: 32¹/₄"H stacking bookcases align with 55"H Montage panels and freestanding storage units mounted on plinth base 1.5 high storage or leg base 21¹/₂"H storage units. 36⁵/₈"H stacking bookcases align with 65⁵/₈"H freestanding storage when mounted at standard worksurfaces height of 29". 43¹/₂"H stacking bookcases align with 72¹/₂"H freestanding storage when mounted at standard worksurfaces height of 29". 48⁹/₁₆"H align with 77¹/₂"H.

Tip: Glass doors have a magnetic touch latch. They do not have pulls.

Tip: Hinged door units with integral or beam pulls will have a single pull on the right-hand door.

Standard Includes	Required to Specify
-------------------	---------------------

- | | |
|---|--|
| <ul style="list-style-type: none"> • Bookcase with door(s), if selected: <ul style="list-style-type: none"> –Wood case with wood front –Laminate case with same or contrasting laminate front –Laminate case with wood front • Single door on 15"W and 18"W units • Two doors on 30"W and 36"W units • Unfinished inset back • Shelves: wood, laminate, or metal | <ol style="list-style-type: none"> 1 Style number 2 Wood or laminate color number for bookcase 3 Laminate color number for laminate fronts on laminate case, if selected 4 Wood color number for wood fronts on laminate cases, if selected 5 Pull shape (see below under Required Selections) 6 Finish color number for pull 7 Options, if selected (see below) <p>▶ See <i>Surface Materials</i>, page 604.</p> |
|---|--|

Required Selections

Pull Shape							
Contemporary	Jazz	Bar	Nile	Integral*	Transitional	Inset	Beam
No cost	+\$17 each	+\$23 each	+\$23 each	+\$23 each	+\$23 each	+\$23 each	+\$35 each

*Not available on laminate or composite fronts.

Options	Price	Required to Specify
---------	-------	---------------------

Surface Materials	<p>Wood bookcase</p> <ul style="list-style-type: none"> • Premium wood 2 • Premium wood 3 • Customiz stain <p>Laminate bookcase</p> <ul style="list-style-type: none"> • Open Line laminate • Premium wood 2 on wood fronts • Premium wood 3 on wood fronts • Customiz stain 	<p>Prices at right</p> <p>Prices at right</p> <p>No cost</p> <p>+\$ 65 plus cost of laminate</p> <p>Prices at right</p> <p>Prices at right</p> <p>No cost</p>	<p>Specify Premium wood 2 finish number.</p> <p>Specify Premium wood 3 finish number.</p> <p>Specify with <i>Customiz stain</i>.</p> <p>▶ See <i>Surface Materials Reference Manual</i>.</p> <p>Specify Premium wood 2 finish number.</p> <p>Specify Premium wood 3 finish number.</p> <p>Specify with <i>Customiz stain</i>.</p>
Painted Glass Door(s) for Bookcases	<p>Non-locking glass door(s) for 32¹/₄"H, 36⁵/₈"H, and 43¹/₂"H bookcases</p> <ul style="list-style-type: none"> • On 15"W • On 18"W • On 30"W • On 36"W <p>Non-locking glass door(s) for 48⁹/₁₆"H bookcases</p> <ul style="list-style-type: none"> • On 15"W • On 18"W • On 30"W • On 36"W 	<p>+\$ 337</p> <p>+\$ 374</p> <p>+\$ 674</p> <p>+\$ 748</p> <p>+\$ 374</p> <p>+\$ 420</p> <p>+\$ 748</p> <p>+\$ 840</p>	<p>Specify with <i>glass door(s)</i> and select finish.</p> <p>Specify with <i>glass door(s)</i> and select finish.</p> <p>Specify with <i>glass door(s)</i> and select finish.</p> <p>Specify with <i>glass door(s)</i> and select finish.</p> <p>Specify with <i>glass door(s)</i> and select finish.</p> <p>Specify with <i>glass door(s)</i> and select finish.</p> <p>Specify with <i>glass door(s)</i> and select finish.</p> <p>Specify with <i>glass door(s)</i> and select finish.</p>
	<p>Frame</p> <ul style="list-style-type: none"> • Painted metal frame for glass doors 	<p>No cost</p>	<p>Specify with <i>frame</i> and select paint color number.</p>
Mirrored Glass Door(s) for Bookcases	<p>Non-locking glass door(s) for 32¹/₄"H, 36⁵/₈"H, and 43¹/₂"H bookcases</p> <ul style="list-style-type: none"> • On 15"W • On 18"W • On 30"W • On 36"W <p>Non-locking glass door(s) for 48⁹/₁₆"H bookcases</p> <ul style="list-style-type: none"> • On 15"W • On 18"W • On 30"W • On 36"W 	<p>+\$ 471</p> <p>+\$ 524</p> <p>+\$ 942</p> <p>+\$1048</p> <p>+\$ 524</p> <p>+\$ 588</p> <p>+\$1048</p> <p>+\$1176</p>	<p>Specify with <i>mirrored glass door(s)</i> and select finish.</p> <p>Specify with <i>mirrored glass door(s)</i> and select finish.</p> <p>Specify with <i>mirrored glass door(s)</i> and select finish.</p> <p>Specify with <i>mirrored glass door(s)</i> and select finish.</p> <p>Specify with <i>mirrored glass door(s)</i> and select finish.</p> <p>Specify with <i>mirrored glass door(s)</i> and select finish.</p> <p>Specify with <i>mirrored glass door(s)</i> and select finish.</p> <p>Specify with <i>mirrored glass door(s)</i> and select finish.</p>
	<p>Frame</p> <ul style="list-style-type: none"> • Painted metal frame for glass doors 	<p>No cost</p>	<p>Specify with <i>frame</i> and select paint color number.</p>

F= Fixed shelf

▶ Options, continued on next page

► Options, continued from previous page

Tip: Specify optional 1 1/8" thick heavy load shelves for heavy load conditions. Heavy load conditions are defined as loads of 100 lbs or greater. Heavy load shelves should be specified on wider units (30"W or 36"W) loaded with books or other heavy objects. Metal shelves also support heavy loads.

Tip: 7 1/2"H shelves and single- and double-high overhead cabinets can be suspended between stacking bookcases. Specify suspension/ganging hardware kit separately.

Tip: Shelves with less than 12" of clearance height will not hold some binders in the vertical orientation.

Options	Price	Required to Specify
Finished Inset Back	Finished inset back panel for 32 1/4"H bookcases	
• Laminate	+\$111	Specify with laminate finished inset back.
• Wood	+\$222	Specify with wood finished inset back.
	Finished inset back panel for 36 5/8"H, 43 1/2"H, and 48 9/16"H bookcases	
• Laminate	+\$140	Specify with laminate finished inset back.
• Wood	+\$278	Specify with wood finished inset back.
Shelves	Heavy load shelves	
• On 32 1/4"H, 36 5/8"H, and 43 1/2"H	+\$ 46	Specify with heavy load shelves.
• On 48 9/16"H	+\$ 67	Specify with heavy load shelves.
	Metal shelves	
• Metal shelf	-\$ 25 per shelf	Specify with metal shelves and select paint color number.
Related Products	<ul style="list-style-type: none"> • Single-high overhead cabinets • Organizer, open, and accessory shelves • Suspension/ganging hardware kit • Finished back panels for stacking bookcases 	<ul style="list-style-type: none"> ► Pages 522–528 ► Page 536 ► Page 558 ► Page 504

Specification Information

Dimensions			Style Number	Base Prices			Options (Add \$ to Base Price)			
D	W	H		Wood Case	Laminate Case		Premium Wood			
				Wood Front	Laminate Front	Wood Front	Wood Case with Wood Front		Laminate Case with Wood Front	
							Wood 2	Wood 3	Wood 2	Wood 3

Stacking Bookcases

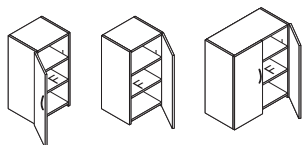

32 1/4"H Bookcases

Single Door Hinged Left, One Fixed Shelf, Two Adjustable Shelves

15 7/8"	15"	32 1/4"	E6BS151532L	\$1492	\$ 909	\$1142	+\$197	+\$691	+\$26	+\$90
15 7/8"	18"	32 1/4"	E6BS151832L	\$1591	\$1008	\$1241	+\$197	+\$691	+\$26	+\$90
18"	15"	32 1/4"	E6BS181532L	\$1641	\$1058	\$1291	+\$197	+\$691	+\$26	+\$90
18"	18"	32 1/4"	E6BS181832L	\$1750	\$1167	\$1400	+\$197	+\$691	+\$26	+\$90

Single Door Hinged Right, One Fixed Shelf, Two Adjustable Shelves

15 7/8"	15"	32 1/4"	E6BS151532R	\$1492	\$ 909	\$1142	+\$197	+\$691	+\$26	+\$90
15 7/8"	18"	32 1/4"	E6BS151832R	\$1591	\$1008	\$1241	+\$197	+\$691	+\$26	+\$90
18"	15"	32 1/4"	E6BS181532R	\$1641	\$1058	\$1291	+\$197	+\$691	+\$26	+\$90
18"	18"	32 1/4"	E6BS181832R	\$1750	\$1167	\$1400	+\$197	+\$691	+\$26	+\$90

► Specification Information, continued on next page

F= Fixed shelf

Elective Elements

Stacking Bookcases with Doors, Wood Veneer or Laminate, continued

SIN 711.2

► **Specification Information, continued from previous page**

Specification Information										
Dimensions			Style Number	Base Prices			Options (Add \$ to Base Price)			
D	W	H		Wood Case	Laminate Case					
				Wood Front	Laminate Front	Wood Front	Premium Wood			
							Wood Case with Wood Front	Laminate Case with Wood Front	Wood 2	Wood 3

Stacking Bookcases

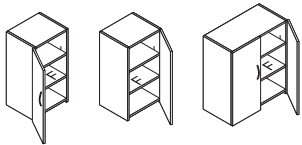

32 1/4"H Bookcases, continued

Double Door, One Fixed Shelf, Two Adjustable Shelves

15 7/8"	30"	32 1/4"	E6BS153032D	\$2211	\$1628	\$1978	+\$214	+\$750	+\$45	+\$156
15 7/8"	36"	32 1/4"	E6BS153632D	\$2406	\$1957	\$2307	+\$214	+\$750	+\$45	+\$156
18"	30"	32 1/4"	E6BS183032D	\$2432	\$1849	\$2199	+\$214	+\$750	+\$45	+\$156
18"	36"	32 1/4"	E6BS183632D	\$2648	\$2199	\$2549	+\$214	+\$750	+\$45	+\$156

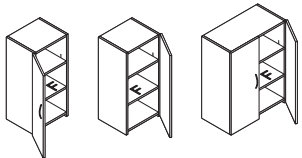

36 5/8"H Bookcases

Single Door Hinged Left, One Fixed Shelf, Two Adjustable Shelves

15 7/8"	15"	36 5/8"	E6BS151536L	\$1517	\$ 934	\$1167	+\$197	+\$691	+\$26	+\$ 90
15 7/8"	18"	36 5/8"	E6BS151836L	\$1616	\$1033	\$1266	+\$197	+\$691	+\$26	+\$ 90

Single Door Hinged Right, One Fixed Shelf, Two Adjustable Shelves

15 7/8"	15"	36 5/8"	E6BS151536R	\$1517	\$ 934	\$1167	+\$197	+\$691	+\$26	+\$ 90
15 7/8"	18"	36 5/8"	E6BS151836R	\$1616	\$1033	\$1266	+\$197	+\$691	+\$26	+\$ 90

Double Door, One Fixed Shelf, Two Adjustable Shelves

15 7/8"	30"	36 5/8"	E6BS153036D	\$2236	\$1653	\$2003	+\$214	+\$750	+\$45	+\$156
15 7/8"	36"	36 5/8"	E6BS153636D	\$2433	\$1984	\$2334	+\$214	+\$750	+\$45	+\$156

► **Specification Information, continued on next page**

F= Fixed shelf

► Specification Information, continued from previous page

Specification Information												
Dimensions			Style Number	Base Prices			Options					
D	W	H		Wood Case	Laminate Case		(Add \$ to Base Price)					
				Wood Front	Laminate Front	Wood Front	Premium Wood					
							Wood Case with Wood Front	Laminate Case with Wood Front	Wood 2	Wood 3	Wood 2	Wood 3

Stacking Bookcases

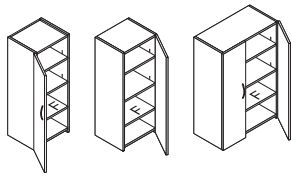

43 1/2" H Bookcases

Single Door Hinged Left, One Fixed Shelf, Three Adjustable Shelves

15 7/8"	15"	43 1/2"	E6BS151543L	\$1631	\$1048	\$1281	+\$197	+\$ 691	+\$26	+\$ 90
15 7/8"	18"	43 1/2"	E6BS151843L	\$1729	\$1146	\$1379	+\$197	+\$ 691	+\$26	+\$ 90

Single Door Hinged Right, One Fixed Shelf, Three Adjustable Shelves

15 7/8"	15"	43 1/2"	E6BS151543R	\$1631	\$1048	\$1281	+\$197	+\$ 691	+\$26	+\$ 90
15 7/8"	18"	43 1/2"	E6BS151843R	\$1729	\$1146	\$1379	+\$197	+\$ 691	+\$26	+\$ 90

Double Door, One Fixed Shelf, Three Adjustable Shelves

15 7/8"	30"	43 1/2"	E6BS153043D	\$2395	\$1812	\$2162	+\$214	+\$ 750	+\$45	+\$156
15 7/8"	36"	43 1/2"	E6BS153643D	\$2589	\$2140	\$2490	+\$234	+\$ 824	+\$65	+\$230

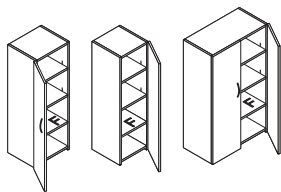

48 9/16" H Bookcases

Single Door Hinged Left, One Fixed Shelf, Three Adjustable Shelves

15 7/8"	15"	48 9/16"	E6BS151548L	\$1745	\$1162	\$1395	+\$342	+\$1197	+\$26	+\$ 90
15 7/8"	18"	48 9/16"	E6BS151848L	\$1842	\$1259	\$1492	+\$359	+\$1255	+\$45	+\$156

Single Door Hinged Right, One Fixed Shelf, Three Adjustable Shelves

15 7/8"	15"	48 9/16"	E6BS151548R	\$1745	\$1162	\$1395	+\$342	+\$1197	+\$26	+\$ 90
15 7/8"	18"	48 9/16"	E6BS151848R	\$1842	\$1259	\$1492	+\$359	+\$1255	+\$45	+\$156

Double Door, One Fixed Shelf, Three Adjustable Shelves

15 7/8"	30"	48 9/16"	E6BS153048D	\$2553	\$1970	\$2320	+\$379	+\$1329	+\$65	+\$230
15 7/8"	36"	48 9/16"	E6BS153648D	\$2745	\$2296	\$2646	+\$379	+\$1329	+\$65	+\$230

F= Fixed shelf

Finished Back Panels for Stacking Bookcases

Wood Veneer or Laminate

SIN 711.2

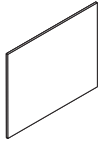

Tip: Specify finished back panels when back of components will be exposed.

Tip: Finished back panels are proud of the case. Finished inset backs are also available. Specify the stacking bookcase with finished inset back.

Standard Includes	Required to Specify
<ul style="list-style-type: none"> Back panel: wood veneer or laminate Attachment hardware 	<ol style="list-style-type: none"> Style number Wood or laminate color number for back panel Options, if selected (see below) <p>▶ See <i>Surface Materials</i>, page 604.</p>

Surface Materials	Options	Price	Required to Specify
	Wood back panel <ul style="list-style-type: none"> Premium wood 2 Premium wood 3 Customiz stain 	Prices below Prices below No cost	Specify Premium wood 2 finish number. Specify Premium wood 3 finish number. Specify <i>with Customiz stain</i> .
	Laminate back panel <ul style="list-style-type: none"> Open line laminate 	+\$65 plus cost of laminate	▶ See <i>Surface Materials Reference Manual</i> .

Specification Information						
Dimensions			Style	Base Prices		Options
D	W	H	Number	Wood Veneer	Laminate	Premium Wood
.....
.....
.....
.....
.....
.....
.....
.....
.....

Back Panel

Finished Back Panels for Use with 36⁵/₈"H Stacking Bookcases

Thickness	Width	Height	Style Number	Wood Veneer Price	Laminate Price	Options Price	Total Price
3/4"	15"	36 ⁵ / ₈ "	E6NB1536V	\$254	\$195	+\$26	+\$ 90
3/4"	18"	36 ⁵ / ₈ "	E6NB1836V	\$272	\$213	+\$26	+\$ 90
3/4"	30"	36 ⁵ / ₈ "	E6NB3036V	\$355	\$296	+\$45	+\$156
3/4"	36"	36 ⁵ / ₈ "	E6NB3636V	\$374	\$315	+\$45	+\$156

Finished Back Panels for Use with 43¹/₂"H Stacking Bookcases

Thickness	Width	Height	Style Number	Wood Veneer Price	Laminate Price	Options Price	Total Price
3/4"	15"	43 ¹ / ₂ "	E6NB1543V	\$271	\$212	+\$26	+\$ 90
3/4"	18"	43 ¹ / ₂ "	E6NB1843V	\$284	\$225	+\$26	+\$ 90
3/4"	30"	43 ¹ / ₂ "	E6NB3043V	\$390	\$331	+\$45	+\$156
3/4"	36"	43 ¹ / ₂ "	E6NB3643V	\$408	\$349	+\$65	+\$230

Finished Back Panels for Use with 48⁹/₁₆"H Stacking Bookcases

Thickness	Width	Height	Style Number	Wood Veneer Price	Laminate Price	Options Price	Total Price
3/4"	15"	48 ⁹ / ₁₆ "	E6NB1548V	\$290	\$231	+\$26	+\$ 90
3/4"	18"	48 ⁹ / ₁₆ "	E6NB1848V	\$295	\$236	+\$45	+\$156
3/4"	30"	48 ⁹ / ₁₆ "	E6NB3048V	\$424	\$365	+\$65	+\$230
3/4"	36"	48 ⁹ / ₁₆ "	E6NB3648V	\$441	\$382	+\$65	+\$230

Finished Back Panels for
Stacking Bookcases

SIN 711.2

Leg Base Towers with Full-Height Doors

Wood Veneer or Laminate

SIN 711.2

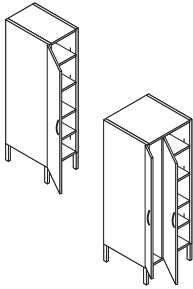

Tip: When storage legs are shared between two units, the extra legs should be saved for later use, such as reconfiguration.

Tip: Two 15"W towers can share four legs at the corners if a tower brace is used. Specify the tower brace separately as well as the suspension/ganging hardware kit.

Tip: On units with two doors, only the wardrobe door locks.

Tip: Locks are not available on doors with integral pulls.

Tip: On 24"W towers specified with a glass door, only the 15"W door will be glass. The wardrobe door will be wood or laminate.

Tip: Glass doors have a magnetic touch latch. They do not have pulls.

Tip: 7 1/2"H shelves and overhead cabinets can be suspended between towers. Specify suspension/ganging hardware kit separately.

Standard Includes	Required to Specify
<ul style="list-style-type: none"> • Tower: <ul style="list-style-type: none"> – Wood case with wood front – Laminate case with same or contrasting laminate front – Laminate case with wood front • Single door on 15 1/2"W units • Two doors on 24"W units: <ul style="list-style-type: none"> – Right-hand units: wardrobe on right, doors hinged right – Left-hand units: wardrobe on left, doors hinged left • Shelves: wood, laminate, or metal • Storage leg: paint or metal • Brackets for adjustable shelves: black only • Two coat hooks in wardrobe: brushed nickel only • Lock, keyed random 	<ol style="list-style-type: none"> 1 Style number 2 Wood or laminate color number for tower 3 Laminate color number for laminate fronts on laminate case, if selected 4 Wood color number for wood fronts on laminate cases, if selected 5 Pull shape (see below under Required Selections) 6 Finish color number for pull 7 Finish color number for lock 8 Paint or metal color number for storage leg 9 Options, if selected (see below) <p>▶ See <i>Surface Materials</i>, page 604.</p>

Required Selections							
Pull Shape							
Contemporary	Jazz	Bar	Nile	Integral*	Transitional	Inset	Beam
No cost	+\$17 each	+\$23 each	+\$23 each	+\$23 each	+\$23 each	+\$23 each	+\$36 each
*Not available on laminate or composite fronts.							

Options	Price	Required to Specify
Surface Materials <ul style="list-style-type: none"> • Wood tower <ul style="list-style-type: none"> • Premium wood 2 • Premium wood 3 • Customiz stain • Laminate tower <ul style="list-style-type: none"> • Open Line laminate • Premium wood 2 on wood fronts • Premium wood 3 on wood fronts • Customiz stain 	Prices at right Prices at right No cost +\$ 65 plus cost of laminate Prices at right Prices at right No cost	Specify Premium wood 2 finish number. Specify Premium wood 3 finish number. Specify with <i>Customiz stain</i> . ▶ See <i>Surface Materials Reference Manual</i> . Specify Premium wood 2 finish number. Specify Premium wood 3 finish number. Specify with <i>Customiz stain</i> .
Lock and Keying <ul style="list-style-type: none"> • Lock <ul style="list-style-type: none"> • Ember Chrome • Polished Chrome • Keying <ul style="list-style-type: none"> • Factory- and field-installed keying 	No cost No cost No cost	Specify with <i>9250 Ember Chrome lock</i> . Specify with <i>9201 Polished Chrome lock</i> . ▶ Page 668
Shelves <ul style="list-style-type: none"> • 3/4" shelf • Metal shelf 	No cost –\$ 25 per shelf	Specify with <i>3/4" shelf</i> . Specify with <i>metal shelves</i> and select paint color number.
Painted Glass Door for Towers <ul style="list-style-type: none"> • On 45"H wood towers • On 55 1/4"H and 65 5/8"H wood towers • On 72 1/2"H wood towers 	+\$374 +\$420 +\$456	Specify with <i>glass door</i> and select finish. Specify with <i>glass door</i> and select finish. Specify with <i>glass door</i> and select finish.
Frame <ul style="list-style-type: none"> • Painted metal frame for glass doors 	No cost	Specify with <i>frame</i> and select paint color number.

▶ Options, continued on next page

► Options, continued from previous page

Options	Price	Required to Specify
Mirrored Glass Door for Towers	Non-locking glass door	
	• On 45"H wood towers	+\$524
	• On 55¼"H and 65⅝"H wood towers	+\$588
	• On 72½"H wood towers	+\$638
	Frame	
	• Painted metal frame for glass doors	No cost
Related Products	• Single-high overhead cabinets • Double-high overhead cabinets • Organizer, open, and accessory shelves • Suspension/ganging hardware kit	► Pages 522–528 ► Page 532 ► Page 536 ► Page 558

Specification Information

Dimensions			Style Number	Base Prices			Options (Add \$ to Base Price)					
D	W	H		Wood Case	Laminate Case		Premium Wood					
				Wood Front	Laminate Front	Wood Front	Wood Case with Wood Front	Laminate Case with Wood Front	Wood 2	Wood 3	Wood 2	Wood 3

Leg Base Towers

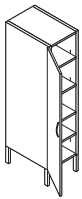

Towers with Door Hinged Left

One Adjustable Shelf, Two Fixed Shelves

18"	15½"	45"	E6TWL181545L	\$1851	\$1036	\$1501	+\$277	+\$ 966	+\$45	+\$156
24"	15½"	45"	E6TWL241545L	\$2183	\$1368	\$1833	+\$277	+\$ 966	+\$45	+\$156

Two Adjustable Shelves, Two Fixed Shelves

18"	15½"	55¼"	E6TWL181555L	\$1998	\$1183	\$1648	+\$277	+\$ 966	+\$45	+\$156
24"	15½"	55¼"	E6TWL241555L	\$2330	\$1515	\$1980	+\$277	+\$ 966	+\$45	+\$156

Three Adjustable Shelves, Two Fixed Shelves

24"	15½"	65⅝"	E6TWL241565A	\$2477	\$1662	\$2127	+\$297	+\$1040	+\$65	+\$230
-----	------	------	---------------------	--------	--------	--------	--------	---------	-------	--------

Four Adjustable Shelves, Two Fixed Shelves

24"	15½"	72½"	E6TWL241572A	\$2531	\$1716	\$2181	+\$297	+\$1040	+\$65	+\$230
-----	------	------	---------------------	--------	--------	--------	--------	---------	-------	--------

► Specification Information, continued on next page

Leg Base Towers with Full-Height Doors, Wood Veneer or Laminate, continued

SIN 711.2

► Specification Information, continued from previous page

Specification Information												
Dimensions			Style Number	Base Prices			Options					
D	W	H		Wood Case	Laminate Case		(Add \$ to Base Price)					
				Wood Front	Laminate Front	Wood Front	Premium Wood					
							Wood Case with Wood Front	Laminate Case with Wood Front	Wood 2	Wood 3	Wood 2	Wood 3

Leg Base Towers

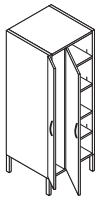

Towers with Doors Hinged Left, Wardrobe Left

Three Adjustable Shelves, Two Fixed Shelves

24"	24"	65 ⁵ / ₈ "	E6TWL242465C	\$2859	\$2044	\$2509	+\$344	+\$1210	+\$65	+\$230
-----	-----	----------------------------------	---------------------	--------	--------	--------	--------	---------	-------	--------

Four Adjustable Shelves, Two Fixed Shelves

24"	24"	72 ¹ / ₂ "	E6TWL242472C	\$2921	\$2106	\$2571	+\$344	+\$1210	+\$65	+\$230
-----	-----	----------------------------------	---------------------	--------	--------	--------	--------	---------	-------	--------

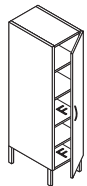

Towers with Door Hinged Right

One Adjustable Shelf, Two Fixed Shelves

18"	15 ¹ / ₂ "	45"	E6TWL181545R	\$1851	\$1036	\$1501	+\$277	+\$ 966	+\$45	+\$156
24"	15 ¹ / ₂ "	45"	E6TWL241545R	\$2183	\$1368	\$1833	+\$277	+\$ 966	+\$45	+\$156

Two Adjustable Shelves, Two Fixed Shelves

18"	15 ¹ / ₂ "	55 ¹ / ₄ "	E6TWL181555R	\$1998	\$1183	\$1648	+\$277	+\$ 966	+\$45	+\$156
24"	15 ¹ / ₂ "	55 ¹ / ₄ "	E6TWL241555R	\$2330	\$1515	\$1980	+\$277	+\$ 966	+\$45	+\$156

Three Adjustable Shelves, Two Fixed Shelves

24"	15 ¹ / ₂ "	65 ⁵ / ₈ "	E6TWL241565B	\$2477	\$1662	\$2127	+\$297	+\$1040	+\$65	+\$230
-----	----------------------------------	----------------------------------	---------------------	--------	--------	--------	--------	---------	-------	--------

Four Adjustable Shelves, Two Fixed Shelves

24"	15 ¹ / ₂ "	72 ¹ / ₂ "	E6TWL241572B	\$2531	\$1716	\$2181	+\$297	+\$1040	+\$65	+\$230
-----	----------------------------------	----------------------------------	---------------------	--------	--------	--------	--------	---------	-------	--------

F= Fixed shelf

► Specification Information, continued on next page

► Specification Information, continued from previous page

Specification Information												
Dimensions			Style Number	Base Prices			Options					
D	W	H		Wood Case	Laminate Case		(Add \$ to Base Price)					
				Wood Front	Laminate Front	Wood Front	Premium Wood					
							Wood Case with Wood Front	Laminate Case with Wood Front	Wood 2	Wood 3	Wood 2	Wood 3

Leg Base Towers

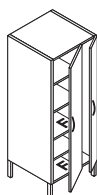

Towers with Doors Hinged Right, Wardrobe Right

Three Adjustable Shelves, Two Fixed Shelves

24"	24"	65 ⁵ / ₈ "	E6TWL242465D	\$2859	\$2044	\$2509	+\$344	+\$1210	+\$65	+\$230
-----	-----	----------------------------------	---------------------	--------	--------	--------	--------	---------	-------	--------

Four Adjustable Shelves, Two Fixed Shelves

24"	24"	72 ¹ / ₂ "	E6TWL242472D	\$2921	\$2106	\$2571	+\$344	+\$1210	+\$65	+\$230
-----	-----	----------------------------------	---------------------	--------	--------	--------	--------	---------	-------	--------

Tip: Specify a left-hand (hinged left) unit if the user is sitting to the right of the unit and a right-hand (hinged right) unit if the user is sitting to the left of the unit.

F=Fixed shelf

Leg Base Towers with Doors and Drawers

Wood Veneer or Laminate

SIN 711.2

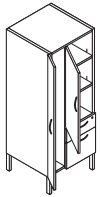

Tip: Organizer and open shelves and overhead cabinets can be suspended between 65⁵/₈"H and 72¹/₂"H. Specify suspension/ganging hardware kit separately.

Tip: When storage legs are shared between two units, the extra legs should be saved for later use, such as reconfiguration.

Tip: When specifying glass doors and beam pulls, the frame finish must match the pull.

Tip: Soft close drawer slides only apply to storage that has 15"W drawers.

Tip: Soft close slides are available for both dovetail and miter fold construction.

Tip: Locks are not available on doors with integral pulls. Drawers with integral pulls always lock.

Tip: When integral pull is specified with a 9250 Ember Chrome lock, the lock housing is black. When 9201 Polished Chrome lock is specified, the lock housing is nickel.

Tip: On units with two doors, only the wardrobe door locks. Drawers always lock.

Tip: On 24"W towers specified with a glass door, only the 15"W door will be glass. The wardrobe door will be wood or laminate.

Tip: Glass doors have a magnetic touch latch. They do not have pulls.

Standard Includes	Required to Specify
-------------------	---------------------

- Tower:
 - Wood case with wood front
 - Laminate case with same or contrasting laminate front
 - Laminate case with wood front
- Single door on 15¹/₂"W units
- Two doors on 24"W units:
 - Right-hand units: wardrobe on right, doors hinged right
 - Left-hand units: wardrobe on left, doors hinged left
- Finished inset back on 45", 55¹/₄", 65⁵/₈", and 72¹/₂"H towers
- Dovetail drawer construction
- Shelves: wood, laminate, or metal
- Storage leg: paint or metal
- Brackets for adjustable shelves: black only
- Two coat hooks in wardrobe: brushed nickel only
- One fastened metal filing system per file drawer: black only
- Lock, keyed random
- Standard close drawer slides

- 1 Style number
 - 2 Wood or laminate color number for tower
 - 3 Laminate color number for laminate fronts on laminate case, if selected
 - 4 Wood color number for wood fronts on laminate cases, if selected
 - 5 Pull shape (see below under Required Selections)
 - 6 Finish color number for pull
 - 7 Finish color number for lock
 - 8 Paint or metal color number for storage leg
 - 9 Options, if selected (see below)
- ▶ See *Surface Materials*, page 604.

Required Selections

Pull Shape

Contemporary	Jazz	Bar	Nile	Integral*	Transitional	Inset	Beam
No cost	+\$17 each	+\$23 each	+\$23 each	+\$23 each	+\$23 each	+\$23 each	+\$36 each

*Not available on laminate or composite fronts.

Options	Price	Required to Specify
---------	-------	---------------------

Surface Materials	Wood tower	Prices at right Prices at right No cost	Specify Premium wood 2 finish number. Specify Premium wood 3 finish number. Specify <i>with Customiz stain</i> .
	<ul style="list-style-type: none"> • Premium wood 2 • Premium wood 3 • Customiz stain 		
	Laminate tower	+\$ 65 plus cost of laminate Prices at right Prices at right No cost	▶ See <i>Surface Materials Reference Manual</i> . Specify Premium wood 2 finish number. Specify Premium wood 3 finish number. Specify <i>with Customiz stain</i> .
	<ul style="list-style-type: none"> • Open Line laminate • Premium wood 2 on wood fronts • Premium wood 3 on wood fronts • Customiz stain 		
Drawer Slide	• Soft close drawer slides	+\$ 30 per drawer	Specify <i>with soft close drawers</i> .
Lock and Keying	Lock	No cost No cost	Specify <i>with 9250 Ember Chrome lock</i> . Specify <i>with 9201 Polished Chrome lock</i> .
	<ul style="list-style-type: none"> • Ember Chrome • Polished Chrome 		
	Keying		▶ Page 668
	• Factory- and field-installed keying		
Shelves	• 3/4" shelf	No cost	Specify <i>with 3/4" shelf</i> .
	• Metal shelf	–\$ 25 per shelf	Specify <i>with metal shelves</i> and select paint color number.
Painted Glass Door for Towers	Non-locking glass door		
	• On 45"H wood towers	+\$303	Specify <i>with glass door</i> and select finish.
	• On 55 ¹ / ₄ "H and 65 ⁵ / ₈ "H wood towers	+\$337	Specify <i>with glass door</i> and select finish.
	• On 72 ¹ / ₂ "H wood towers	+\$356	Specify <i>with glass door</i> and select finish.
	Frame		
	• Painted metal frame for glass doors	No cost	Specify <i>with frame</i> and select paint color number.

▶ Options, continued on next page

► Options, continued from previous page

Options	Price	Required to Specify
Mirrored Glass Door for Towers	Non-locking glass door	
	• On 45"H wood towers	+\$424
	• On 55 1/4"H and 65 5/8"H	+\$471
	• On 72 1/2"H wood towers	+\$498
	Frame	
	• Painted metal frame for glass doors	No cost
		Specify with <i>mirrored glass door</i> and select finish.
		Specify with <i>mirrored glass door</i> and select finish.
		Specify with <i>mirrored glass door</i> and select finish.
		Specify with <i>frame</i> and select paint color number.
Related Products	<ul style="list-style-type: none"> • Single-high overhead cabinets • Double-high overhead cabinets • Organizer, open, and accessory shelves • Suspension/ganging hardware kit 	<ul style="list-style-type: none"> ► Pages 522–528 ► Page 532 ► Page 536 ► Page 558

Specification Information								
Dimensions			Style		Base Prices		Options	
D	W	H	Number		Wood Case	Laminate Case		(Add \$ to Base Price)
					Wood Front	Laminate Front	Wood Front	Premium Wood
								Wood Case with Wood Front
								Laminate Case with Wood Front
								Wood 2
								Wood 3
								Wood 2
								Wood 3

Leg Base Towers

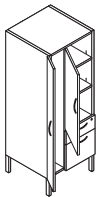

Towers with Doors Hinged Left, Wardrobe Left

One Adjustable Shelf, and One File Drawer on Bottom										
18"	24"	45"	E6TWL182445T	\$3304	\$2489	\$2954	+\$298	+\$1040	+\$45	+\$156
Two Adjustable Shelves, and One File Drawer on Bottom										
18"	24"	55 1/4"	E6TWL182455T	\$3349	\$2534	\$2999	+\$298	+\$1040	+\$45	+\$156
One Adjustable Shelf, and One File Drawer on Bottom										
24"	24"	45"	E6TWL242445T	\$3349	\$2534	\$2999	+\$298	+\$1040	+\$45	+\$156
Two Adjustable Shelves, and One File Drawer on Bottom										
24"	24"	55 1/4"	E6TWL242455T	\$3392	\$2577	\$3042	+\$298	+\$1040	+\$45	+\$156
Two Adjustable Shelves, One Box and One File Drawer on Bottom										
24"	24"	65 5/8"	E6TWL242465G	\$3478	\$2663	\$3128	+\$344	+\$1210	+\$65	+\$230
24"	24"	72 1/2"	E6TWL242472G	\$3555	\$2740	\$3205	+\$344	+\$1210	+\$65	+\$230

Tip: Specify a left-hand (hinged left) unit if the user is sitting to the right of the unit and a right-hand (hinged right) unit if the user is sitting to the left of the unit.

► Specification Information, continued on next page

Leg Base Towers with Doors and Drawers, Wood Veneer or Laminate, continued

SIN 711.2

► Specification Information, continued from previous page

Specification Information										
Dimensions			Style Number	Base Prices			Options			
D	W	H		Wood Case	Laminate Case		(Add \$ to Base Price)			
				Wood Front	Laminate Front	Wood Front	Premium Wood			
							Wood Case with Wood Front	Laminate Case with Wood Front	Wood 2	Wood 3
								Wood 2	Wood 3	Wood 2 : Wood 3

Leg Base Towers

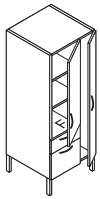

Towers with Doors Hinged Right, Wardrobe Right

One Adjustable Shelf, and One File Drawer on Bottom

18"	24"	45"	E6TWL182445W	\$3304	\$2489	\$2954	+\$298	+\$1040	+\$45	+\$156
-----	-----	-----	---------------------	--------	--------	--------	--------	---------	-------	--------

Two Adjustable Shelves, and One File Drawer on Bottom

18"	24"	55¼"	E6TWL182455W	\$3349	\$2534	\$2999	+\$298	+\$1040	+\$45	+\$156
-----	-----	------	---------------------	--------	--------	--------	--------	---------	-------	--------

One Adjustable Shelf, and One File Drawer on Bottom

24"	24"	45"	E6TWL242445W	\$3349	\$2534	\$2999	+\$298	+\$1040	+\$45	+\$156
-----	-----	-----	---------------------	--------	--------	--------	--------	---------	-------	--------

Two Adjustable Shelves, and One File Drawer on Bottom

24"	24"	55¼"	E6TWL242455W	\$3392	\$2577	\$3042	+\$298	+\$1040	+\$45	+\$156
-----	-----	------	---------------------	--------	--------	--------	--------	---------	-------	--------

Two Adjustable Shelves, One Box and One File Drawer on Bottom

24"	24"	65⅝"	E6TWL242465H	\$3478	\$2663	\$3128	+\$344	+\$1210	+\$65	+\$230
-----	-----	------	---------------------	--------	--------	--------	--------	---------	-------	--------

24"	24"	72½"	E6TWL242472H	\$3555	\$2798	\$3263	+\$344	+\$1210	+\$65	+\$230
-----	-----	------	---------------------	--------	--------	--------	--------	---------	-------	--------

F= Fixed Shelf

Leg Base Towers
with Doors and Drawers

SIN 711.2

Leg Base Towers with Open Shelves and Drawers

Wood Veneer or Laminate

SIN 711.2

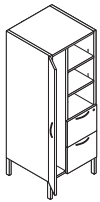

Tip: When storage legs are shared between two units, the extra legs should be saved for later use, such as reconfiguration.

Tip: Soft close drawer slides only apply to storage that have 15 1/2" W drawers.

Tip: Soft close slides are available for both dovetail and miter fold construction.

Tip: Locks are not available on doors with integral pulls. Drawers with integral pulls always lock.

Tip: Organizer and open shelves and overhead cabinets can be suspended between towers. Specify suspension/ganging hardware kit separately.

Standard Includes	Required to Specify
<ul style="list-style-type: none"> • Tower: <ul style="list-style-type: none"> – Wood case with wood front – Laminate case with same or contrasting laminate front – Laminate case with wood front • Wardrobe on 24"W units: <ul style="list-style-type: none"> – Right-hand units: wardrobe on right, doors hinged right – Left-hand units: wardrobe on left, doors hinged left • Finished inset back on 45", 55 1/4", 65 5/8", and 72 1/2"H towers • Dovetail drawer construction • Shelves: wood, laminate, or metal • Storage leg: paint or metal • Brackets for adjustable shelves: black only • Two coat hooks in wardrobe: brushed nickel only • One fastened metal filing system per file drawer: black only • Lock, keyed random • Standard close drawer slides 	<ol style="list-style-type: none"> 1 Style number 2 Wood or laminate color number for tower 3 Laminate color number for laminate fronts on laminate case, if selected 4 Wood color number for wood fronts on laminate cases, if selected 5 Pull shape (see below under Required Selections) 6 Finish color number for pull 7 Finish color number for lock 8 Paint or metal color number for storage leg 9 Options, if selected (see below) <p>▶ See <i>Surface Materials</i>, page 604.</p>

Required Selections							
Pull Shape							
Contemporary	Jazz	Bar	Nile	Integral*	Transitional	Inset	Beam
No cost	+\$17 each	+\$23 each	+\$23 each	+\$23 each	+\$23 each	+\$23 each	+\$36 each
*Not available on laminate or composite fronts.							

Options	Price	Required to Specify
Surface Materials <ul style="list-style-type: none"> • Wood tower <ul style="list-style-type: none"> • Premium wood 2 • Premium wood 3 • Customiz stain • Laminate tower <ul style="list-style-type: none"> • Open Line laminate • Premium wood 2 on wood fronts • Premium wood 3 on wood fronts • Customiz stain 	<ul style="list-style-type: none"> Prices at right Prices at right No cost +\$65 plus cost of laminate Prices at right Prices at right No cost 	<ul style="list-style-type: none"> Specify Premium wood 2 finish number. Specify Premium wood 3 finish number. Specify with <i>Customiz stain</i>. ▶ See <i>Surface Materials Reference Manual</i>. Specify Premium wood 2 finish number. Specify Premium wood 3 finish number. Specify with <i>Customiz stain</i>.
Drawer Slide <ul style="list-style-type: none"> • Soft close drawer slides 	+\$30 per drawer	Specify with <i>soft close drawers</i> .
Lock and Keying <ul style="list-style-type: none"> • Lock <ul style="list-style-type: none"> • Ember Chrome • Polished Chrome • Keying <ul style="list-style-type: none"> • Factory- and field-installed keying 	<ul style="list-style-type: none"> No cost No cost ▶ Page 668 	<ul style="list-style-type: none"> Specify with <i>9250 Ember Chrome lock</i>. Specify with <i>9201 Polished Chrome lock</i>.
Shelves <ul style="list-style-type: none"> • 3/4" shelf • Metal shelf 	<ul style="list-style-type: none"> No cost -\$25 per shelf 	<ul style="list-style-type: none"> Specify with <i>3/4" shelf</i>. Specify with <i>metal shelves</i> and select paint color number.
Related Products <ul style="list-style-type: none"> • Single-high overhead cabinets • Double-high overhead cabinets • Organizer, open, and accessory shelves • Suspension/ganging hardware kit 	<ul style="list-style-type: none"> ▶ Pages 522–528 ▶ Page 532 ▶ Page 536 ▶ Page 558 	

Specification Information

Dimensions			Style Number	Base Prices			Options (Add \$ to Base Price)					
D	W	H		Wood Case	Laminate Case		Premium Wood					
				Wood Front	Laminate Front	Wood Front	Wood Case with Wood Front	Laminate Case with Wood Front	Wood 2	Wood 3	Wood 2	Wood 3

Leg Base Towers

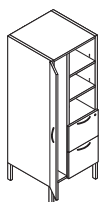

Open Shelves with Door Hinged Left and Wardrobe Left

Two Adjustable Shelves, Two Drawers on Bottom

24"	24"	65 ⁵ / ₈ "	E6TWL242465K	\$3452	\$2867	\$3160	+\$346	+\$1211	+\$45	+\$156
24"	24"	72 ¹ / ₂ "	E6TWL242472K	\$3529	\$2944	\$3237	+\$346	+\$1211	+\$45	+\$156

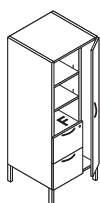

Open Shelves with Door Hinged Right and Wardrobe Right

Two Adjustable Shelves, Two File Drawers on Bottom

24"	24"	65 ⁵ / ₈ "	E6TWL242465L	\$3452	\$2867	\$3160	+\$346	+\$1211	+\$45	+\$156
24"	24"	72 ¹ / ₂ "	E6TWL242472L	\$3529	\$2944	\$3237	+\$346	+\$1211	+\$45	+\$156

F= Fixed Shelf

► **Specification Information, continued on next page**

Leg Base Towers with Open Shelves and Drawers, Wood Veneer or Laminate, continued

SIN 711.2

► Specification Information, continued from previous page

Specification Information											
Dimensions			Style Number	Base Prices			Options				
D	W	H		Wood Case	Laminate Case	(Add \$ to Base Price)					
			Wood Front	Laminate Front	Wood Front	Premium Wood					
						Wood Case with Wood Front	Laminate Case with Wood Front	Wood 2	Wood 3	Wood 2	Wood 3

Leg Base Towers

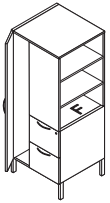

Open Side Bookshelf on Right with Door Hinged Left and Wardrobe Left

Two Adjustable Shelves, Two File Drawers on Bottom

24"	24"	65 ⁵ / ₈ "	E6TWL242465M	\$3452	\$2867	\$3160	+\$346	+\$1211	+\$45	+\$156
-----	-----	----------------------------------	---------------------	--------	--------	--------	--------	---------	-------	--------

Open Side Bookshelf on Left with Door Hinged Right and Wardrobe Right

Two Adjustable Shelves, Two File Drawers on Bottom

24"	24"	65 ⁵ / ₈ "	E6TWL242465N	\$3452	\$2867	\$3160	+\$346	+\$1211	+\$45	+\$156
-----	-----	----------------------------------	---------------------	--------	--------	--------	--------	---------	-------	--------

Tip: Specify a left-hand (hinged left) unit if the user is sitting to the right of the unit and a right-hand (hinged right) unit if the user is sitting to the left of the unit.

Leg Base Towers with Open
Shelves and Drawers

SIN 711.2

Leg Base Wardrobes

Wood Veneer or Laminate

SIN 711.2

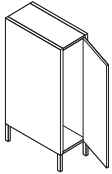

Tip: To ensure proper stability, 12"W wardrobes must attach to building wall or to adjacent furniture.

Tip: When storage legs are shared between two units, the extra legs should be saved for later use, such as reconfiguration.

Tip: Locks are not available on doors with integral pulls.

Tip: Doors open from the center out (one door hinged right, one door hinged left).

Tip: Glass doors have a magnetic touch latch. They do not have pulls.

Tip: Hinged door units with integral or beam pulls will have a single pull on the right-hand door.

Tip: Organizer and open shelves and overhead cabinets can be suspended between 65⁵/₈"H, 72¹/₂"H, wardrobes. Specify suspension/ganging hardware kit separately.

Standard Includes	Required to Specify
<ul style="list-style-type: none"> • Wardrobes: <ul style="list-style-type: none"> – Wood case with wood front – Laminate case with same or contrasting laminate front – Laminate case with wood front • Storage leg: paint or metal • Two hooks on 12"W wardrobes • Lock, keyed random 	<ol style="list-style-type: none"> 1 Style number 2 Wood or laminate color number for wardrobe 3 Laminate color number for laminate fronts on laminate case, if selected 4 Wood color number for wood fronts on laminate cases, if selected 5 Pull shape (see below under Required Selections) 6 Finish color number for pull 7 Finish color number for lock 8 Paint or metal color number for storage leg 9 Options, if selected (see below) <p>▶ See <i>Surface Materials</i>, page 604.</p>

Required Selections

Pull Shape

Contemporary	Jazz	Bar	Nile	Integral*	Transitional	Inset	Beam
No cost	+\$17 each	+\$23 each	+\$23 each	+\$23 each	+\$23 each	+\$23 each	+\$36 each

*Not available on laminate or composite fronts.

Options Price Required to Specify

Surface Materials	Wood wardrobe	Price	Required to Specify
	<ul style="list-style-type: none"> • Premium wood 2 • Premium wood 3 • Customiz stain 	Prices at right Prices at right No cost	Specify Premium wood 2 finish number. Specify Premium wood 3 finish number. Specify <i>with Customiz stain</i> .
	Laminate wardrobe <ul style="list-style-type: none"> • Open Line laminate • Premium wood 2 on wood fronts • Premium wood 3 on wood fronts • Customiz stain 	+\$ 65 plus cost of laminate Prices at right Prices at right No cost	▶ See <i>Surface Materials Reference Manual</i> . Specify Premium wood 2 finish number. Specify Premium wood 3 finish number. Specify <i>with Customiz stain</i> .
	Lock and Keying <ul style="list-style-type: none"> • Lock • Ember Chrome • Polished Chrome 	No cost No cost	Specify <i>with 9250 Ember Chrome lock</i> . Specify <i>with 9201 Polished Chrome lock</i> .
	<ul style="list-style-type: none"> • Keying • Factory- and field-installed keying 		▶ Page 668
	Painted Glass Doors for Wardrobe <ul style="list-style-type: none"> • Non-locking glass doors on 55¹/₄"H wardrobes • 12"W • Non-locking glass doors on 65⁵/₈"H wardrobes • 12"W • Non-locking glass doors on 72¹/₂"H wardrobes • 12"W 	+\$374 +\$398 +\$415	Specify <i>with glass doors</i> and select finish. Specify <i>with glass doors</i> and select finish. Specify <i>with glass doors</i> and select finish.
	Frame <ul style="list-style-type: none"> • Painted metal frame for glass doors 	No cost	Specify <i>with frame</i> and select paint color number.

▶ Options, continued on next page

► Options, continued from previous page

	Options	Price	Required to Specify
Mirrored Glass Doors for Wardrobe	Non-locking glass doors on 55 1/4" H wardrobes		
	• 12"W	+\$524	Specify with mirrored glass doors and select finish.
	Non-locking glass doors on 65 5/8" H wardrobes		
	• 12"W	+\$557	Specify with mirrored glass doors and select finish.
	Non-locking glass doors on 72 1/2" H wardrobes		
	• 12"W	+\$581	Specify with mirrored glass doors and select finish.
	Frame		
	• Painted metal frame for glass doors	No cost	Specify with frame and select paint color number.
Related Products	<ul style="list-style-type: none"> • Single-high overhead cabinets • Double-high overhead cabinets • Organizer, open, and accessory shelves • Suspension/ganging hardware kit 		<ul style="list-style-type: none"> ► Pages 522–528 ► Page 532 ► Page 536 ► Page 558

Tip: Organizer and open shelves and overhead cabinets can be suspended between 65 5/8" H, 72 1/2" H, wardrobes. Specify suspension/ganging hardware kit separately.

Specification Information										
Dimensions			Style Number	Base Prices			Options			
D	W	H		Wood Case	Laminate Case		(Add \$ to Base Price)			
			Wood Front	Laminate Front	Wood Front	Premium Wood				
						Wood Case with Wood Front	Laminate Case with Wood Front		Wood 2	Wood 3
						Wood 2	Wood 3	Wood 2	Wood 3	

Leg Base Wardrobes

55 1/4" H Wardrobes

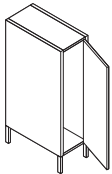

24"	12"	55 1/4"	E6KWL241255L	\$2248	\$1433	\$1898	+\$277	+\$966	+\$45	+\$156
24"	12"	55 1/4"	E6KWL241255R	\$2248	\$1433	\$1898	+\$277	+\$966	+\$45	+\$156
:	:	:	:	:	:	:	:	:	:	:

65 5/8" H Wardrobes

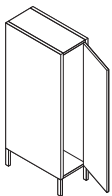

24"	12"	65 5/8"	E6KWL241265L	\$2460	\$1645	\$2110	+\$277	+\$966	+\$45	+\$156
24"	12"	65 5/8"	E6KWL241265R	\$2460	\$1645	\$2110	+\$277	+\$966	+\$45	+\$156
:	:	:	:	:	:	:	:	:	:	:

Tip: 12"W personal wardrobes must attach to an adjacent end panel or storage unit for proper stability.

► Specification Information, continued on next page

Leg Base Wardrobes, Wood Veneer or Laminate, continued

SIN 711.2

► Specification Information, continued from previous page

Specification Information											
Dimensions			Style Number	Base Prices			Options				
D	W	H		Wood Case	Laminate Case		(Add \$ to Base Price)				
				Wood Front	Laminate Front	Wood Front	Premium Wood				
							Wood Case with Wood Front	Laminate Case with Wood Front			
							Wood 2	Wood 3	Wood 2	Wood 3	

Leg Base Wardrobes

72 1/2"H Wardrobes

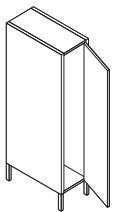

24"	12"	72 1/2"	E6KWL241272L	\$2514	\$1699	\$2164	+\$277	+\$966	+\$45	+\$156
24"	12"	72 1/2"	E6KWL241272R	\$2514	\$1699	\$2164	+\$277	+\$966	+\$45	+\$156
:	:	:	:	:	:	:	:	:	:	:

Tip: 12"W personal wardrobes must attach to an adjacent end panel or storage unit for proper stability.

Specifying Above Worksurface Storage

Overhead Cabinets, Shelves, Hutch Kits, Wall-Mounted Tackboards, Tackboard with Slatwall, and Wood Panels with Slatwall

15"H Single-High Overhead Cabinets (SIN 711.2)	522
22"H Single-High Overhead Cabinets (SIN 711.2)	528
Double-High Overhead Cabinets (SIN 711.2)	532
Organizer, Open, and Accessory Shelves (SIN 711.2)	536
Blade Accessory Shelves (SIN 711.2)	540
Desktop Organizers (SIN 711.2)	542
Insert Back Panels for Overhead Storage (SIN 711.2)	544
Finished Back Panels for Overhead Storage and Desktop Organizers (SIN 711.2)	546
Hutch Kits with Tackboard, Tackboards with Slatwall, and Wood Panels with Slatwall (SIN 711.2)	550
Hutch Kits—Open (SIN 711.2)	556
Accessories (SIN 711.2)	558
Wall-Mounted Tackboards, Tackboards with Slatwall, Wood Panels with Slatwall, and End Covers (SIN 711.2)	560
Light Valance for Overheads (SIN 711.2)	566
Magnetic Back Painted Glass (SIN 711.2)	568

Service Modules

Organizer Service Modules (SIN 711.2)	572
32¼"H Single-High Service Modules (SIN 711.2)	574
36⅝"H Single-High Service Modules (SIN 711.2)	578
43½"H Single-High Service Modules (SIN 711.2)	580
Double-High Service Modules (SIN 711.2)	584
Tackboards and Wood Panels with Slatwall— For Use with Service Modules (SIN 711.2)	588
Light Valances for Service Modules (SIN 711.2)	591

15"H Single-High Overhead Cabinets

Wood Veneer or Laminate

SIN 711.2

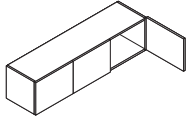

Tip: 15"H single-high overhead cabinets align with 65⁵/₈"H plinth and leg base storage.

Tip: Overhead cabinets cannot attach to 45"H or 55"H Montage panels using back-mount brackets.

Tip: Overhead cabinets can attach to Enhanced Montage off-module panels using end mount brackets.

Tip: Glass doors feature self-close hinges and are not available with soft-close hinges.

Tip: Sliding doors only cover 1/2 of the opening. Sliding doors do not lock.

Tip: Cabinet-to-cabinet attachment kits are used to provide rigidity between cabinets mounted side by side in a panel- or wall-mounted application.

Tip: Mounting hardware to suspend overhead cabinets between towers and stacking bookcases is ordered separately.

▶ See Elective Elements Wood Systems Furniture Specification Guide.

Standard Includes	Required to Specify
-------------------	---------------------

- | | |
|--|---|
| <ul style="list-style-type: none"> Overhead cabinet: <ul style="list-style-type: none"> –Wood case with wood front –Laminate case with same or contrasting laminate front –Laminate case with wood front Unfinished back Wood and laminate hinged doors have soft-close hinges Glass hinged doors have self-close hinges ADA opening/closing option, if selected Sliding doors have safety stops | <ol style="list-style-type: none"> Style number Wood or laminate color number for overhead cabinet Laminate color number for laminate fronts on laminate case, if selected Wood color number for wood fronts on laminate cases, if selected Bracket selection (see below) Options, if selected (see below) <p>▶ See <i>Surface Materials</i>, page 604.</p> |
|--|---|

Surface Materials	Options	Price	Required to Specify
-------------------	---------	-------	---------------------

Surface Materials	Wood overhead cabinet		
	<ul style="list-style-type: none"> Premium wood 2 Premium wood 3 Customiz stain 	Prices at right Prices at right No cost	Specify Premium wood 2 finish number. Specify Premium wood 3 finish number. Specify <i>with Customiz stain</i> .
	Laminate overhead cabinet		
	<ul style="list-style-type: none"> Open Line laminate Premium wood 2 on wood fronts Premium wood 3 on wood fronts Customiz stain 	+\$ 65 plus cost of laminate Prices at right Prices at right No cost	▶ See <i>Surface Materials Reference Manual</i> . Specify Premium wood 2 finish number. Specify Premium wood 3 finish number. Specify <i>with Customiz stain</i> .
Painted Glass Door(s) for Overhead Cabinets	Non-locking glass door for hinged doors		
	<ul style="list-style-type: none"> On 60"W, 66"W, 72"W, 78"W, 84"W, 90"W, and 96"W hinged door units 	+ \$303 per door	Specify <i>with glass door</i> and select finish.
	Non-locking glass door for sliding doors		
	<ul style="list-style-type: none"> On 36"W, 42"W, 48"W, 54"W, and 60"W sliding door units On 66"W, 72"W, 78"W, and 84"W sliding door units On 90"W and 96"W sliding door units 	+\$303 +\$337 +\$374	Specify <i>with glass door</i> and select finish. Specify <i>with glass door</i> and select finish. Specify <i>with glass door</i> and select finish.
	Frame		
	<ul style="list-style-type: none"> Painted metal frame on glass glass door 	No cost	Specify <i>with frame</i> and selected paint color number.
Mirrored Glass Door(s) for Overhead Cabinets	Non-locking glass door for hinged doors		
	<ul style="list-style-type: none"> On 60"W, 66"W, 72"W, 78"W, 84"W, 90"W, and 96"W hinged door units 	+ \$424 per door	Specify <i>with mirrored glass door</i> and select finish.
	Non-locking glass door for sliding doors		
	<ul style="list-style-type: none"> On 36"W, 42"W, 48"W, 54"W, and 60"W sliding door units On 66"W, 72"W, 78"W, and 84"W sliding door units On 90"W and 96"W sliding door units 	+\$424 +\$471 +\$524	Specify <i>with mirrored glass door</i> and select finish. Specify <i>with mirrored glass door</i> and select finish. Specify <i>with mirrored glass door</i> and select finish.
	Frame		
	<ul style="list-style-type: none"> Painted metal frame for sliding glass door 	No cost	Specify <i>with frame</i> and select paint color number.

▶ Options, continued on next page

SIN 711.2

► Options, continued from previous page

	Options	Price	Required to Specify	
<p><i>Tip: Cabinet-to-cabinet attachment kits are used to provide rigidity between cabinets mounted side by side in a panel- or wall-mounted application.</i></p> <p><i>Tip: Suspension/ganging hardware to suspend overhead cabinets between towers and stacking bookcases is ordered separately.</i></p> <p><i>Tip: Single-high overhead cabinets cannot be mounted on Montage, Answer, or Privacy Walls lower than 38"H. They are not designed to function as a seat.</i></p> <p><i>Tip: ADA opening/closing option features a magnetic touch latch and neutral hinge.</i></p> <p><i>Tip: When stacking single-high overhead cabinets with hinged doors, the ADA option should be selected.</i></p> <p><i>Tip: Finished proud back panels or inserts can be specified separately if the back of the cabinet is visible.</i></p> <p>► See <i>Elective Elements Wood Systems Furniture Specification Guide.</i></p> <p><i>Tip: Suspension/ganging hardware to attach overhead cabinets to hutch is included with the hutch kit.</i></p>	<p>Brackets</p> <p>Available on all depths</p> <ul style="list-style-type: none"> No brackets For use with Montage—only available for 72"W and less, on-module For use with Montage—end mount brackets Wall-mounted (horizontal cleat) <ul style="list-style-type: none"> —66"W and smaller —72"W and larger <p>Available only on 15⁷/₈"D and 15"D units: Answer and Privacy Wall</p> <ul style="list-style-type: none"> For use with Answer—only available for 48"W and less, on-module For use with Privacy Wall solid wall panels—only available for 72"W and less, on-module 	<p>No cost</p> <p>+\$ 30</p> <p>+\$ 30</p> <p>+\$ 91</p> <p>+\$124</p> <p>+\$ 30</p> <p>+\$ 30</p>	<p>Specify with <i>no brackets</i>. Specify with <i>Montage back-mount brackets</i>.</p> <p>Specify with <i>Montage end-mount brackets</i> and select finish.</p> <p>Specify with <i>wall-mounted brackets</i>. Specify with <i>wall-mounted brackets</i>.</p> <p>Specify with <i>Answer brackets</i>.</p> <p>Specify with <i>Privacy Wall brackets</i>.</p>	
	<p>ADA on Hinged Doors</p> <ul style="list-style-type: none"> ADA opening/closing on hinged doors 	No cost	Specify with <i>ADA opening</i> .	
	<p>Lock and Keying</p> <ul style="list-style-type: none"> On 30"W and 36"W hinged doors On 42"W, 48"W, 54"W, 60"W, 66"W, 72"W, and 78"W hinged doors On 84"W, 90"W, and 96"W hinged doors <p>Keying</p> <ul style="list-style-type: none"> Factory- and field-installed keying units 	<p>+\$ 61</p> <p>+\$122</p> <p>+\$183</p>	<p>Specify with <i>9250 Ember Chrome lock</i> or <i>9201 Polished Chrome lock</i>. Specify with <i>9250 Ember Chrome lock</i> or <i>9201 Polished Chrome lock</i>.</p> <p>Specify with <i>9250 Ember Chrome lock</i> or <i>9201 Polished Chrome lock</i>.</p> <p>► Page 668</p>	
	<p>Related Products</p>	<ul style="list-style-type: none"> Plinth base and leg base high pedestals Finished back panels for overhead storage Hutch kits Side support frames and suspension/ganging hardware kit Wall-mounted tackboards, wood panels with slatwall, and end covers Light valance Blade accessory shelf Stacking bookcases Plinth base and leg base towers Underline lighting Metal light housing 		<p>► Pages 338 and 392</p> <p>► Page 546</p> <p>► Pages 550–556</p> <p>► Page 558</p> <p>► Page 560</p> <p>► Page 566</p> <p>► Page 540</p> <p>► Pages 354–356 and 496–500</p> <p>► Pages 362–370 and 506–514</p> <p>► See <i>Storage Specification Guide</i></p> <p>► Page 602</p>

► Specification Information, on next page

15"H Single-High Overhead Cabinets, Wood Veneer or Laminate, continued

SIN 711.2

► Options, on previous page

Specification Information																				
Dimensions		Style Number	Number of Doors	Base Prices			Options													
D	W			Wood Case	Laminate Case	Wood Front	Laminate Front	Wood Front	Premium Wood											
									Wood Case with Wood Front	Laminate Case with Wood Front										
									Wood 2	Wood 3	Wood 2	Wood 3								

Single-High Overheads-15" High

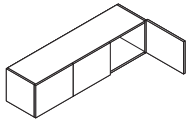

With Hinged Doors

15 7/8"	30"	E6OS153015H	2	\$1414	\$ 832	\$1152	+\$ 91	+\$320	+\$26	+\$ 90
15 7/8"	36"	E6OS153615H	2	\$1512	\$ 930	\$1250	+\$ 91	+\$320	+\$26	+\$ 90
15 7/8"	42"	E6OS154215H	3	\$1590	\$1008	\$1328	+\$ 91	+\$320	+\$26	+\$ 90
15 7/8"	48"	E6OS154815H	3	\$1666	\$1084	\$1404	+\$ 91	+\$320	+\$26	+\$ 90
15 7/8"	54"	E6OS155415H	3	\$1777	\$1195	\$1515	+\$ 91	+\$320	+\$26	+\$ 90
15 7/8"	60"	E6OS156015H	3	\$1887	\$1305	\$1625	+\$ 91	+\$320	+\$26	+\$ 90
15 7/8"	66"	E6OS156615H	4	\$1983	\$1339	\$1659	+\$ 91	+\$320	+\$26	+\$ 90
15 7/8"	72"	E6OS157215H	4	\$2076	\$1370	\$1690	+\$110	+\$386	+\$45	+\$156
15 7/8"	78"	E6OS157815H	4	\$2143	\$1391	\$1711	+\$110	+\$386	+\$45	+\$156
15 7/8"	84"	E6OS158415H	5	\$2214	\$1415	\$1735	+\$110	+\$386	+\$45	+\$156
15 7/8"	90"	E6OS159015H	5	\$2284	\$1440	\$1760	+\$110	+\$386	+\$45	+\$156
15 7/8"	96"	E6OS159615H	5	\$2511	\$1581	\$1901	+\$110	+\$386	+\$45	+\$156

► Specification Information, continued on next page

► Specification Information, continued from previous page

Specification Information																				
Dimensions		Style Number	Number of Doors	Base Prices			Options													
D	W			Wood Case	Laminate Case	Wood Front	Laminate Front	Wood Front	Premium Wood											
									Wood Case with Wood Front	Laminate Case with Wood Front										
									Wood 2	Wood 3	Wood 2	Wood 3								

Single-High Overheads-15" High, continued

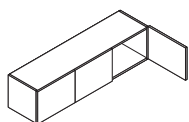

With Hinged Doors, continued

18"	30"	E6OS183015H	2	\$1557	\$ 975	\$1295	+\$ 91	+\$320	+\$26	+\$ 90
18"	36"	E6OS183615H	2	\$1664	\$1082	\$1402	+\$ 91	+\$320	+\$26	+\$ 90
18"	42"	E6OS184215H	3	\$1749	\$1167	\$1487	+\$ 91	+\$320	+\$26	+\$ 90
18"	48"	E6OS184815H	3	\$1831	\$1249	\$1569	+\$ 91	+\$320	+\$26	+\$ 90
18"	54"	E6OS185415H	3	\$1955	\$1373	\$1693	+\$ 91	+\$320	+\$26	+\$ 90
18"	60"	E6OS186015H	3	\$2076	\$1494	\$1814	+\$ 91	+\$320	+\$26	+\$ 90
18"	66"	E6OS186615H	4	\$2181	\$1537	\$1857	+\$ 91	+\$320	+\$26	+\$ 90
18"	72"	E6OS187215H	4	\$2284	\$1578	\$1898	+\$110	+\$386	+\$45	+\$156
18"	78"	E6OS187815H	4	\$2357	\$1605	\$1925	+\$110	+\$386	+\$45	+\$156
18"	84"	E6OS188415H	5	\$2436	\$1637	\$1957	+\$110	+\$386	+\$45	+\$156
18"	90"	E6OS189015H	5	\$2511	\$1667	\$1987	+\$110	+\$386	+\$45	+\$156
18"	96"	E6OS189615H	5	\$2762	\$1832	\$2152	+\$110	+\$386	+\$45	+\$156

► Specification Information, continued on next page

Elective Elements

15"H Single-High Overhead Cabinets, Wood Veneer or Laminate, continued

SIN 711.2

► **Specification Information, continued from previous page**

Specification Information													
• Dimensions		• Style Number	• Number of Doors	• Base Prices			• Options (Add \$ to Base Price)						
D	W			Wood Case	Laminate Case	Wood Front	Laminate Front	Wood Front	• Premium Wood				
								Wood Case with Wood Front	Laminate Case with Wood Front	Wood 2	Wood 3	Wood 2	Wood 3

Single-High Overheads-15" High, continued

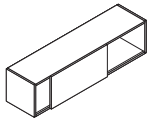

With Sliding Doors

15 7/8"	36"	E6OS153615S	1	\$1512	\$ 930	\$1250	+\$ 91	+\$320	+\$26	+\$90
15 7/8"	42"	E6OS154215S	1	\$1590	\$1008	\$1328	+\$ 91	+\$320	+\$26	+\$90
15 7/8"	48"	E6OS154815S	1	\$1666	\$1084	\$1404	+\$ 91	+\$320	+\$26	+\$90
15 7/8"	54"	E6OS155415S	1	\$1777	\$1195	\$1515	+\$ 91	+\$320	+\$26	+\$90
15 7/8"	60"	E6OS156015S	1	\$1887	\$1305	\$1625	+\$ 91	+\$320	+\$26	+\$90
15 7/8"	66"	E6OS156615S	1	\$1983	\$1339	\$1659	+\$ 91	+\$320	+\$26	+\$90
15 7/8"	72"	E6OS157215S	1	\$2076	\$1370	\$1690	+\$111	+\$387	+\$26	+\$90
15 7/8"	78"	E6OS157815S	1	\$2143	\$1391	\$1711	+\$111	+\$387	+\$26	+\$90
15 7/8"	84"	E6OS158415S	1	\$2214	\$1415	\$1735	+\$111	+\$387	+\$26	+\$90
15 7/8"	90"	E6OS159015S	1	\$2284	\$1440	\$1760	+\$111	+\$387	+\$26	+\$90
15 7/8"	96"	E6OS159615S	1	\$2511	\$1581	\$1901	+\$111	+\$387	+\$26	+\$90
18"	36"	E6OS183615S	1	\$1664	\$1082	\$1402	+\$ 91	+\$320	+\$26	+\$90
18"	42"	E6OS184215S	1	\$1749	\$1167	\$1487	+\$ 91	+\$320	+\$26	+\$90
18"	48"	E6OS184815S	1	\$1831	\$1249	\$1569	+\$ 91	+\$320	+\$26	+\$90
18"	54"	E6OS185415S	1	\$1955	\$1373	\$1693	+\$ 91	+\$320	+\$26	+\$90
18"	60"	E6OS186015S	1	\$2076	\$1494	\$1814	+\$ 91	+\$320	+\$26	+\$90
18"	66"	E6OS186615S	1	\$2181	\$1537	\$1857	+\$ 91	+\$320	+\$26	+\$90
18"	72"	E6OS187215S	1	\$2284	\$1578	\$1898	+\$111	+\$387	+\$26	+\$90
18"	78"	E6OS187815S	1	\$2357	\$1605	\$1925	+\$111	+\$387	+\$26	+\$90
18"	84"	E6OS188415S	1	\$2436	\$1637	\$1957	+\$111	+\$387	+\$26	+\$90
18"	90"	E6OS189015S	1	\$2511	\$1667	\$1987	+\$111	+\$387	+\$26	+\$90
18"	96"	E6OS189615S	1	\$2762	\$1832	\$2152	+\$111	+\$387	+\$26	+\$90

► **Specification Information, continued on next page**

► Specification Information, continued from previous page

Specification Information							
Dimensions		Style Number	Number of Dividers	Base Prices		Options	
D	W			Wood Case	Laminate Case	(Add \$ to Base Price)	Premium Wood
				Open Front	Open Front	Wood Case with Open Front	Wood 2 : Wood 3

Single-High Overheads-15" High, continued

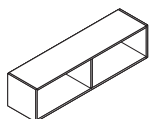

Open

15"	30"	E60S153015P	0	\$1051	\$ 586	+\$ 57	+\$201
15"	36"	E60S153615P	1	\$1133	\$ 668	+\$ 57	+\$201
15"	42"	E60S154215P	1	\$1211	\$ 746	+\$ 57	+\$201
15"	48"	E60S154815P	1	\$1358	\$ 893	+\$ 57	+\$201
15"	54"	E60S155415P	1	\$1434	\$ 969	+\$ 57	+\$201
15"	60"	E60S156015P	1	\$1508	\$1043	+\$ 57	+\$201
15"	66"	E60S156615P	1	\$1583	\$1118	+\$ 57	+\$201
15"	72"	E60S157215P	3	\$1660	\$1195	+\$110	+\$387
15"	78"	E60S157815P	3	\$1715	\$1250	+\$110	+\$387
15"	84"	E60S158415P	3	\$1770	\$1305	+\$110	+\$387
15"	90"	E60S159015P	3	\$1825	\$1360	+\$110	+\$387
15"	96"	E60S159615P	3	\$2007	\$1542	+\$110	+\$387
17¼"	30"	E60S173015P	0	\$1156	\$ 691	+\$ 57	+\$201
17¼"	36"	E60S173615P	1	\$1247	\$ 782	+\$ 57	+\$201
17¼"	42"	E60S174215P	1	\$1333	\$ 868	+\$ 57	+\$201
17¼"	48"	E60S174815P	1	\$1494	\$1029	+\$ 57	+\$201
17¼"	54"	E60S175415P	1	\$1577	\$1112	+\$ 57	+\$201
17¼"	60"	E60S176015P	1	\$1660	\$1195	+\$ 57	+\$201
17¼"	66"	E60S176615P	1	\$1743	\$1278	+\$ 57	+\$201
17¼"	72"	E60S177215P	3	\$1825	\$1360	+\$110	+\$387
17¼"	78"	E60S177815P	3	\$1886	\$1421	+\$110	+\$387
17¼"	84"	E60S178415P	3	\$1946	\$1481	+\$110	+\$387
17¼"	90"	E60S179015P	3	\$2007	\$1542	+\$110	+\$387
17¼"	96"	E60S179615P	3	\$2208	\$1743	+\$110	+\$387

Elective Elements

22"H Single-High Overhead Cabinets

Wood Veneer or Laminate

SIN 711.2

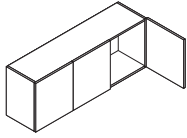

Tip: 22"H single-high overhead cabinets align with 72½"H plinth and leg base storage.

Tip: Glass doors feature self-close hinges and are not available with soft-close hinges.

Tip: Cabinet-to-cabinet attachment kits are used to provide rigidity between cabinets mounted side by side in a panel- or wall-mounted application.

Tip: Mounting hardware to suspend overhead cabinets between towers and stacking bookcases is ordered separately.
▶ Page 558

Tip: ADA opening/closing option features a magnetic touch latch and neutral hinge.

Tip: When stacking single-high overhead cabinets with hinged doors, the ADA option should be selected.

Tip: Finished proud back panels can be specified separately if the back of the cabinet is visible.
▶ Page 546

Tip: Mounting hardware to attach overhead cabinets to hutch is included with the hutch kit.

Standard Includes	Required to Specify
<ul style="list-style-type: none"> Overhead cabinet: <ul style="list-style-type: none"> –Wood case with wood front –Laminate case with same or contrasting laminate front –Laminate case with wood front Unfinished back Wood and laminate hinged doors have soft-close hinges Glass hinged doors have self-close hinges ADA opening/closing option, if selected Sliding doors have safety stops 	<ol style="list-style-type: none"> Style number Wood or laminate color number for overhead cabinet Laminate color number for laminate fronts on laminate case, if selected Wood color number for wood fronts on laminate cases, if selected Bracket selection (see below) Options, if selected (see below) <p>▶ See <i>Surface Materials</i>, page 604.</p>

Options	Price	Required to Specify
Surface Materials Wood overhead cabinet <ul style="list-style-type: none"> Premium wood 2 Premium wood 3 Customiz stain 	Prices at right Prices at right No cost	Specify Premium wood 2 finish number. Specify Premium wood 3 finish number. Specify <i>with Customiz stain</i> .
Laminate overhead cabinet <ul style="list-style-type: none"> Open Line laminate Premium wood 2 on wood fronts Premium wood 3 on wood fronts Customiz stain 	+\$ 65 plus cost of laminate Prices at right No cost	▶ See <i>Surface Materials Reference Manual</i> . Specify Premium wood 2 finish number. Specify Premium wood 3 finish number. Specify <i>with Customiz stain</i> .
Painted Glass Door(s) for Overhead Cabinets	Non-locking glass door for hinged doors <ul style="list-style-type: none"> On 60"W, 66"W, 72"W, 78"W, 84"W, 90"W, and 96"W hinged door units 	+\$303 per door Specify <i>with glass door</i> and select finish.
	Frame <ul style="list-style-type: none"> Painted metal frame for hinged glass door 	No cost Specify <i>with frame</i> and select paint color number.
Mirrored Glass Door(s) for Overhead Cabinets	Non-locking glass door for hinged doors <ul style="list-style-type: none"> On 60"W, 66"W, 72"W, 78"W, 84"W, 90"W, and 96"W hinged door units 	+\$424 per door Specify <i>with mirrored glass door</i> and select finish.
	Frame <ul style="list-style-type: none"> Painted metal frame for hinged glass door 	No cost Specify <i>with frame</i> and select paint color number.
Brackets	Available on all depths <ul style="list-style-type: none"> No brackets Wall-mounted (horizontal cleat) <ul style="list-style-type: none"> –66"W and smaller +\$ 91 –72"W and larger +\$124 	No cost Specify <i>with no brackets</i> . Specify <i>with wall-mounted brackets</i> . Specify <i>with wall-mounted brackets</i> .
ADA on Hinged Doors	<ul style="list-style-type: none"> ADA opening/closing on hinged doors 	No cost Specify <i>with ADA opening</i> .
Lock and Keying	Lock <ul style="list-style-type: none"> On 30"W and 36"W hinged doors +\$ 61 On 42"W, 48"W, 54"W, 60"W, 66"W, 72"W, and 78"W hinged doors +\$122 On 84"W, 90"W and 96"W hinged doors +\$183 	Specify <i>with 9250 Ember Chrome lock</i> or <i>9201 Polished Chrome lock</i> . Specify <i>with 9250 Ember Chrome lock</i> or <i>9201 Polished Chrome lock</i> . Specify <i>with 9250 Ember Chrome lock</i> or <i>9201 Polished Chrome lock</i> .
	Keying <ul style="list-style-type: none"> Factory- and field-installed keying 	▶ Page 668

▶ Options, continued on next page

► Options, continued from previous page

Related Products

Related Products	• Plinth base and leg base high pedestals	► Pages 338 and 392
	• Finished back panels for overhead storage	► Page 546
	• Hutch kits	► Pages 550–556
	• Side support frames and suspension/ganging hardware kit	► Page 558
	• Wall-mounted tackboards, wood panels with slatwall, and end covers	► Page 560
	• Light valance	► Page 566
	• Blade accessory shelf	► Page 540
	• Stacking bookcases	► Pages 354–356 and 496–500
	• Plinth base and leg base towers	► Pages 362–370 and 506–514
	• Underline lighting	► See <i>Storage Specification Guide</i>
• Metal light housing	► Page 602	

Specification Information

Dimensions D W	Style Number	Number of Doors	Base Prices			Options (Add \$ to Base Price)				
			Wood Case	Laminate Case		Premium Wood				
			Wood Front	Laminate Front	Wood Front	Wood 2	Wood 3	Laminate Case with Wood Front	Wood 2	Wood 3

Single-High Overheads-22" High

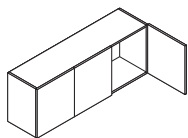

With Hinged Doors

15 ⁷ / ₈ "	30"	E6OS153022H	2	\$2253	\$1671	\$1991	+\$ 91	+\$320	+\$26	+\$ 90
15 ⁷ / ₈ "	36"	E6OS153622H	2	\$2302	\$1720	\$2040	+\$ 91	+\$320	+\$26	+\$ 90
15 ⁷ / ₈ "	42"	E6OS154222H	3	\$2342	\$1760	\$2080	+\$ 91	+\$320	+\$26	+\$ 90
15 ⁷ / ₈ "	48"	E6OS154822H	3	\$2380	\$1798	\$2118	+\$ 91	+\$320	+\$26	+\$ 90
15 ⁷ / ₈ "	54"	E6OS155422H	3	\$2435	\$1853	\$2173	+\$ 91	+\$320	+\$26	+\$ 90
15 ⁷ / ₈ "	60"	E6OS156022H	3	\$2594	\$2012	\$2332	+\$ 91	+\$320	+\$26	+\$ 90
15 ⁷ / ₈ "	66"	E6OS156622H	4	\$2725	\$2081	\$2401	+\$ 91	+\$320	+\$26	+\$ 90
15 ⁷ / ₈ "	72"	E6OS157222H	4	\$2854	\$2148	\$2468	+\$110	+\$386	+\$45	+\$156
15 ⁷ / ₈ "	78"	E6OS157822H	4	\$2948	\$2196	\$2516	+\$110	+\$386	+\$45	+\$156
15 ⁷ / ₈ "	84"	E6OS158422H	5	\$3045	\$2246	\$2566	+\$110	+\$386	+\$45	+\$156
15 ⁷ / ₈ "	90"	E6OS159022H	5	\$3140	\$2296	\$2616	+\$110	+\$386	+\$45	+\$156
15 ⁷ / ₈ "	96"	E6OS159622H	5	\$3453	\$2523	\$2843	+\$110	+\$386	+\$45	+\$156

► Specification Information, continued on next page

Elective Elements

22"H Single-High Overhead Cabinets, Wood Veneer or Laminate, continued

SIN 711.2

► **Specification Information, continued from previous page**

Specification Information						
Dimensions		Style Number	Number of Dividers	Base Prices		Options (Add \$ to Base Price)
D	W			Wood Case	Laminate Case	
				Open Front	Open Front	Premium Wood Wood Case with Open Front Wood 2 Wood 3

Single-High Overheads-22" High, continued

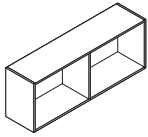

Open

15"	30"	E6OS153022P	0	\$1738	\$1273	+\$ 57	+\$201
15"	36"	E6OS153622P	1	\$1780	\$1315	+\$ 57	+\$201
15"	42"	E6OS154222P	1	\$1819	\$1354	+\$ 57	+\$201
15"	48"	E6OS154822P	1	\$1892	\$1427	+\$ 57	+\$201
15"	54"	E6OS155422P	1	\$1930	\$1465	+\$ 57	+\$201
15"	60"	E6OS156022P	1	\$2050	\$1585	+\$ 57	+\$201
15"	66"	E6OS156622P	1	\$2171	\$1706	+\$ 57	+\$201
15"	72"	E6OS157222P	3	\$2291	\$1826	+\$110	+\$387
15"	78"	E6OS157822P	3	\$2380	\$1915	+\$110	+\$387
15"	84"	E6OS158422P	3	\$2467	\$2002	+\$110	+\$387
15"	90"	E6OS159022P	3	\$2555	\$2090	+\$110	+\$387
15"	96"	E6OS159622P	3	\$2846	\$2381	+\$110	+\$387
:	:	:	:	:	:	:	:

22"H Single-High
Overhead Cabinets

SIN 771.2

Double-High Overhead Cabinets

Wood Veneer or Laminate

SIN 711.2

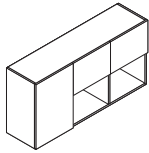

Left-Hand Unit

Tip: Glass doors feature self-close hinges and are not available with soft-close hinges.

Tip: Double-high units cannot be mounted on panels or suspended between freestanding or stacking bookcases.

Tip: ADA opening/closing option features a magnetic touch latch and neutral hinge.

Tip: The interior shelf behind the tall (large) door is fixed.

Tip: Only the tall (large) door(s) will lock if locking is specified on the combination units.

Tip: Mounting hardware to suspend overhead cabinets between towers is ordered separately.

▶ See Elective Elements Wood Systems Furniture Specification Guide.

Tip: Mounting hardware to attach overhead cabinets to hutch is included with the hutch kit.

Tip: Double-high overheads line up with 77½"H towers and bookcases when mounted on 18¾" hutch kits.

Standard Includes	Required to Specify
<ul style="list-style-type: none"> Overhead cabinet: <ul style="list-style-type: none"> –Wood case with wood front –Laminate case with same or contrasting laminate front –Laminate case with wood front Unfinished back Wood and laminate hinged doors have soft-close hinges Glass hinged doors have self-close hinges ADA opening/closing option, if selected 	<ol style="list-style-type: none"> Style number Wood or laminate color number for overhead cabinet Laminate color number for laminate fronts on laminate case, if selected Wood color number for wood fronts on laminate cases, if selected Bracket selection (see below) Options, if selected (see below) <p>▶ See <i>Surface Materials</i>, page 604.</p>

Options	Price	Required to Specify
Surface Materials Wood overhead cabinet <ul style="list-style-type: none"> Premium wood 2 Premium wood 3 Customiz stain 	Prices at right Prices at right No cost	Specify Premium wood 2 finish number. Specify Premium wood 3 finish number. Specify <i>with Customiz stain</i> .
Laminate overhead cabinet <ul style="list-style-type: none"> Open Line laminate Premium wood 2 on wood fronts Premium wood 3 on wood fronts Customiz stain 	+\$ 65 plus cost of laminate Prices at right Prices at right No cost	▶ See <i>Surface Materials Reference Manual</i> . Specify Premium wood 2 finish number. Specify Premium wood 3 finish number. Specify <i>with Customiz stain</i> .
Painted Glass Doors for Overhead Cabinets Non-locking glass doors <ul style="list-style-type: none"> Small door Large door 	+\$303 per door +\$337 per door	Specify <i>with glass doors</i> and select finish. Specify <i>with glass doors</i> and select finish.
Frame <ul style="list-style-type: none"> Painted metal frame for hinged glass door 	No cost	Specify <i>with frame</i> and select paint color number.
Mirrored Glass Door(s) for Overhead Cabinets Non-locking glass doors <ul style="list-style-type: none"> Small door Large door 	+\$424 per door +\$471 per door	Specify <i>with mirrored glass door</i> and select finish. Specify <i>with mirrored glass door</i> and select finish.
Frame <ul style="list-style-type: none"> Painted metal frame for hinged glass door 	No cost	Specify <i>with frame</i> and select paint color number.
Brackets <ul style="list-style-type: none"> No brackets Wall-mounted (horizontal cleat) <ul style="list-style-type: none"> –66"W and smaller –72"W and larger 	No cost +\$ 91 +\$124	Specify <i>with no brackets</i> . Specify <i>with wall-mounted brackets</i> . Specify <i>with wall-mounted brackets</i> .
ADA on Hinged Doors <ul style="list-style-type: none"> ADA opening/closing on hinged doors 	No cost	Specify <i>with ADA opening</i> .
Lock and Keying Lock <ul style="list-style-type: none"> On combination units On 60"W, 66"W, 72"W, and 78"W all closed units On 84"W, 90"W, and 96"W all closed units 	+\$ 61 +\$122 +\$183	Specify <i>with 9250 Ember Chrome lock</i> or <i>9201 Polished Chrome lock</i> . Specify <i>with 9250 Ember Chrome lock</i> or <i>9201 Polished Chrome lock</i> . Specify <i>with 9250 Ember Chrome lock</i> or <i>9201 Polished Chrome lock</i> .
Keying <ul style="list-style-type: none"> Factory- and field-installed keying units 		▶ Page 668
Shelves <ul style="list-style-type: none"> ¾" shelf Metal shelf 	No cost –\$ 25 per shelf	Specify <i>with ¾" shelf</i> . Specify <i>with metal shelves</i> and select paint color number.

▶ Options, continued on next page

► Options, continued from previous page

Related Products

- Finished back panels for overhead storage ► Page 546
- Hutch kits ► Pages 550–556
- Suspension/ganging hardware kit ► Page 558
- Wall-Mounted tackboards, wood panels with with slatwall, and end covers ► Page 560
- Light valance ► Page 566
- Blade accessory shelf ► Page 540
- Plinth base and leg base towers ► Pages 362–370 and 506–514
- Underline lighting ► See *Storage Specification Guide*
- Metal light housing ► Page 602

Specification Information

• Dimensions		• Style Number	• Number of Doors		• Base Prices			• Options (Add \$ to Base Price)						
D	W		Small	Large	Wood Case	Laminate Case	Wood Front	Laminate Front	Wood Front	Premium Wood	Laminate Case with Wood Front			
										Wood Case with Wood Front	Wood 2	Wood 3	Wood 2	Wood 3

Double-High Overheads-30" High

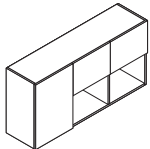

Left-Hand Unit

Left-Hand Combination

15 7/8"	60"	E6OD156030L	2	1	\$3216	\$2400	\$3012	+\$ 91	+\$320	+\$65	+\$230
15 7/8"	66"	E6OD156630L	3	1	\$3380	\$2564	\$3176	+\$ 91	+\$320	+\$65	+\$230
15 7/8"	72"	E6OD157230L	3	1	\$3546	\$2730	\$3342	+\$110	+\$386	+\$65	+\$230
15 7/8"	78"	E6OD157830L	3	1	\$3666	\$2850	\$3462	+\$111	+\$386	+\$92	+\$319
15 7/8"	84"	E6OD158430L	3	2	\$3787	\$2971	\$3583	+\$111	+\$386	+\$92	+\$319
15 7/8"	90"	E6OD159030L	3	2	\$3908	\$3092	\$3704	+\$111	+\$386	+\$92	+\$319
15 7/8"	96"	E6OD159630L	3	2	\$4307	\$3491	\$4103	+\$111	+\$386	+\$92	+\$319

► Specification Information, continued on next page

Elective Elements

Double-High Overhead Cabinets, Wood Veneer or Laminate, continued

SIN 711.2

► **Specification Information, continued from previous page**

Dimensions		Style Number	Number of Doors		Base Prices			Options (Add \$ to Base Price)						
D	W		Wood Case	Laminate Case	Wood Front	Laminate Front	Wood Front	Premium Wood						
				Small	Large				Wood Case with Wood Front	Laminate Case with Wood Front	Wood 2	Wood 3	Wood 2	Wood 3

Double-High Overheads-30" High, continued

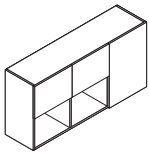

Right-Hand Unit

Right-Hand Combination

157/8" 60"	E6OD15603OR	2	1	\$3216	\$2400	\$3012	+\$ 91	+\$320	+\$65	+\$230
157/8" 66"	E6OD15663OR	3	1	\$3380	\$2564	\$3176	+\$ 91	+\$320	+\$65	+\$230
157/8" 72"	E6OD15723OR	3	1	\$3546	\$2730	\$3342	+\$110	+\$386	+\$65	+\$230
157/8" 78"	E6OD15783OR	3	1	\$3666	\$2850	\$3462	+\$111	+\$386	+\$92	+\$319
157/8" 84"	E6OD15843OR	3	2	\$3787	\$2971	\$3583	+\$111	+\$386	+\$92	+\$319
157/8" 90"	E6OD15903OR	3	2	\$3908	\$3092	\$3704	+\$111	+\$386	+\$92	+\$319
157/8" 96"	E6OD15963OR	3	2	\$4307	\$3491	\$4103	+\$111	+\$386	+\$92	+\$319

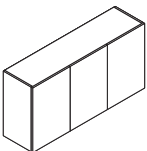

All Closed

157/8" 60"	E6OD15603OC	N.A.	3	\$3301	\$2485	\$3128	+\$ 91	+\$320	+\$65	+\$230
157/8" 66"	E6OD15663OC	N.A.	4	\$3468	\$2652	\$3295	+\$ 91	+\$320	+\$65	+\$230
157/8" 72"	E6OD15723OC	N.A.	4	\$3633	\$2817	\$3460	+\$110	+\$386	+\$65	+\$230
157/8" 78"	E6OD15783OC	N.A.	4	\$3753	\$2937	\$3580	+\$111	+\$386	+\$92	+\$319
157/8" 84"	E6OD15843OC	N.A.	5	\$3876	\$3060	\$3703	+\$111	+\$386	+\$92	+\$319
157/8" 90"	E6OD15903OC	N.A.	5	\$3995	\$3179	\$3822	+\$111	+\$386	+\$92	+\$319
157/8" 96"	E6OD15963OC	N.A.	5	\$4394	\$3578	\$4221	+\$111	+\$386	+\$92	+\$319

► **Specification Information, continued on next page**

► Specification Information, continued from previous page

Specification Information								
Dimensions			Style Number	Number of Dividers	Base Prices		Options	
D	W	H			Wood Case	Laminate Case	(Add \$ to Base Price)	
					Open Front	Open Front	Premium Wood	
							Wood Case with Open Front	
							Wood 2	Wood 3

Double-High Overheads-30" High, continued

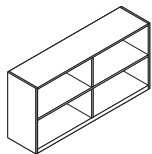

Open

15"	60"	30"	E6OD156030P	1	\$2593	\$1776	+\$ 92	+\$319
15"	66"	30"	E6OD156630P	1	\$2757	\$1940	+\$ 92	+\$319
15"	72"	30"	E6OD157230P	3	\$2922	\$2105	+\$110	+\$387
15"	78"	30"	E6OD157830P	3	\$3045	\$2228	+\$110	+\$387
15"	84"	30"	E6OD158430P	3	\$3165	\$2348	+\$110	+\$387
15"	90"	30"	E6OD159030P	3	\$3285	\$2468	+\$110	+\$387
15"	96"	30"	E6OD159630P	3	\$3685	\$2868	+\$110	+\$387
:	:	:	:	:	:	:	:	:

Organizer, Open, and Accessory Shelves

Wood Veneer or Laminate

SIN 711.2

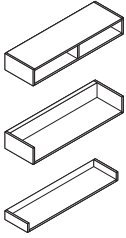

Tip: When back mounting 7½"H shelves on Montage panels, approximately 4" of the mounting bracket will be visible above the shelf.

Tip: Open shelves are not recommended for use as bookshelves.

Tip: Open and organizer shelves can attach to Enhanced Montage off-module panels using end-mount brackets.

Tip: Open shelves and organizer shelves should not be wall-mounted on Montage, Answer, or Privacy Wall below 38". They are not designed to function as a seat, or for heavy, bulk storage such as books.

Standard Includes	Required to Specify
<ul style="list-style-type: none"> Shelf: wood veneer or laminate Organizer or open shelf: unfinished back Accessory shelf back: 4799 Platinum Metallic only 	<ol style="list-style-type: none"> Style number Wood or laminate color number for shelf Bracket selection (see below) Options, if selected (see below) <p>▶ See <i>Surface Materials</i>, page 604.</p>

Options	Price	Required to Specify
Surface Materials Wood organizer, open, or accessory shelf <ul style="list-style-type: none"> Premium wood 2 Premium wood 3 Customiz stain 	Prices at right Prices at right No cost	Specify Premium wood 2 finish number. Specify Premium wood 3 finish number. Specify <i>with Customiz stain</i> .
Laminate organizer, open, or accessory shelf <ul style="list-style-type: none"> Open Line laminate 	+\$ 65 plus cost of laminate	▶ See <i>Surface Materials Reference Manual</i> .

Brackets for Organizer and Open Shelves	Available on 15"D and 17¼"D units	Price	Required to Specify
	No brackets	No cost	Specify <i>with no brackets</i> .
	For use with Montage—only available for 72"W and less, on-module	+\$ 30	Specify <i>with Montage back-mount brackets</i> and select finish.
	For use with Montage—end mount brackets	+\$ 30	Specify <i>with Montage end-mount brackets</i> and select finish.
	Wall-mounted (horizontal cleat)		
	—66"W and smaller	+\$ 91	Specify <i>with wall-mounted brackets</i> .
	—72"W and larger	+\$124	Specify <i>with wall-mounted brackets</i> .
	Available only on 15"D units: Answer and Privacy Wall		
	For use with Answer—only available for 48"W and less, on-module	+\$ 30	Specify <i>with Answer brackets</i> .
	For use with Privacy Wall solid wall panels—only available for 72"W and less, on-module	+\$ 30	Specify <i>with Privacy Wall brackets</i> .

Related Products	Price	Required to Specify
<ul style="list-style-type: none"> Plinth base and leg base high pedestals Finished back panels for overhead storage Hutch kits Side support frames and suspension/ganging hardware kit Wall-mounted tackboards, wood panels with slatwall, and end covers Light valance Blade accessory shelf Stacking bookcases Plinth base and leg base towers Underline lighting Metal light housing 		▶ Pages 338 and 392 ▶ Page 546 ▶ Pages 550–556 ▶ Page 558 ▶ Page 560 ▶ Page 566 ▶ Page 540 ▶ Pages 354–356 and 496–500 ▶ Pages 362–370 and 506–514 ▶ See <i>Storage Specification Guide</i> ▶ Page 602

Specification Information

Dimensions			Style Number	Number of Dividers	Base Prices		Options (Add \$ Base Price)	
D	W	H			Wood Case	Laminate Case	Premium Wood	
							Wood 2	Wood 3

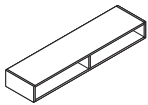

Organizer Shelves with Dividers

15"	30"	7½"	E60015307	0	\$1085	\$ 823	+\$ 57	+\$201
15"	36"	7½"	E60015367	1	\$1114	\$ 852	+\$ 57	+\$201
15"	42"	7½"	E60015427	1	\$1167	\$ 910	+\$ 57	+\$201
15"	48"	7½"	E60015487	1	\$1221	\$ 960	+\$ 57	+\$201
15"	54"	7½"	E60015547	1	\$1238	\$ 977	+\$ 57	+\$201
15"	60"	7½"	E60015607	1	\$1257	\$ 996	+\$ 57	+\$201
15"	66"	7½"	E60015667	1	\$1287	\$1026	+\$ 57	+\$201
15"	72"	7½"	E60015727	1	\$1318	\$1056	+\$110	+\$387
15"	78"	7½"	E60015787	1	\$1371	\$1110	+\$110	+\$387
15"	84"	7½"	E60015847	3	\$1424	\$1163	+\$110	+\$387
15"	90"	7½"	E60015907	3	\$1477	\$1215	+\$110	+\$387
15"	96"	7½"	E60015967	3	\$1624	\$1274	+\$110	+\$387
17¼"	30"	7½"	E60017307	0	\$1193	\$ 931	+\$ 57	+\$201
17¼"	36"	7½"	E60017367	1	\$1226	\$ 964	+\$ 57	+\$201
17¼"	42"	7½"	E60017427	1	\$1284	\$1022	+\$ 57	+\$201
17¼"	48"	7½"	E60017487	1	\$1342	\$1080	+\$ 57	+\$201
17¼"	54"	7½"	E60017547	1	\$1362	\$1100	+\$ 57	+\$201
17¼"	60"	7½"	E60017607	1	\$1383	\$1121	+\$ 57	+\$201
17¼"	66"	7½"	E60017667	1	\$1415	\$1153	+\$ 57	+\$201
17¼"	72"	7½"	E60017727	1	\$1449	\$1187	+\$110	+\$387
17¼"	78"	7½"	E60017787	1	\$1508	\$1246	+\$110	+\$387
17¼"	84"	7½"	E60017847	3	\$1566	\$1304	+\$110	+\$387
17¼"	90"	7½"	E60017907	3	\$1623	\$1361	+\$110	+\$387
17¼"	96"	7½"	E60017967	3	\$1787	\$1437	+\$110	+\$387

► Specification Information, continued on next page

Organizer, Open, and Accessory Shelves, Wood Veneer or Laminate, continued

SIN 711.2

► Specification Information, continued from previous page

Specification Information								
Dimensions			Style Number	Number of Dividers	Base Prices		Options	
D	W	H			Wood Case	Laminate Case	(Add \$ Base Price)	
							Premium Wood	Wood 2 : Wood 3

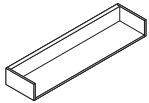

Open Shelves with No Dividers

15"	30"	7½"	E6OF15307	N.A.	\$789	\$528	+\$57	+\$201
15"	36"	7½"	E6OF15367	N.A.	\$817	\$556	+\$57	+\$201
15"	42"	7½"	E6OF15427	N.A.	\$871	\$610	+\$57	+\$201
15"	48"	7½"	E6OF15487	N.A.	\$889	\$628	+\$57	+\$201
15"	54"	7½"	E6OF15547	N.A.	\$921	\$660	+\$57	+\$201
15"	60"	7½"	E6OF15607	N.A.	\$950	\$689	+\$57	+\$201

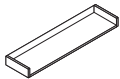

Accessory Shelves

12"	30¾"	3¾"	E6AS12303	N.A.	\$756	\$494	+\$26	+\$ 90
12"	36¾"	3¾"	E6AS12363	N.A.	\$780	\$518	+\$26	+\$ 90
12"	45¾"	3¾"	E6AS12453	N.A.	\$836	\$574	+\$26	+\$ 90
12"	48¾"	3¾"	E6AS12483	N.A.	\$853	\$591	+\$26	+\$ 90

Tip: Accessory shelves mount below overhead cabinets or service modules. They do not mount to walls or panels.

Tip: Accessory shelves must be aligned with a partition or end panel at each end.

Organizer, Open, and
Accessory Shelves

SIN 711.2

Blade Accessory Shelves

For Use with Overheads, Side Support, and Hutch Kit

SIN 711.2

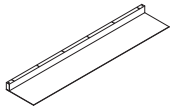

Tip: Blade accessory shelves mount below overhead cabinets or service modules. They do not mount to walls or panels.

Tip: Blade accessory shelf is aluminum. It is not magnetic.

Standard Includes

- Metal blade shelf: paint
- Attachment hardware
- Two end caps

Required to Specify

- 1 Style number
- 2 Paint color number for shelf
- ▶ See *Surface Materials*, page 604.

Related Products

- Finished back panels for overhead storage
- Hutch kits
- Side support frames and suspension/ganging hardware kit
- Wall-mounted tackboards, wood panels with slatwall, and end covers
- Underline lighting
- Metal light housing

- ▶ Page 546
- ▶ Pages 550–556
- ▶ Page 558
- ▶ Page 560
- ▶ See *Storage Specification Guide*
- ▶ Page 602

Specification Information

Dimensions			Style	Price
D	W	H	Number	

For Use with Overhead Applications

14 1/8"	47 3/4"	3 3/16"	E6BA144830	\$ 785
14 1/8"	53 3/4"	3 3/16"	E6BA145430	\$ 899
14 1/8"	59 3/4"	3 3/16"	E6BA146030	\$ 994
14 1/8"	65 3/4"	3 3/16"	E6BA146630	\$1110
14 1/8"	71 3/4"	3 3/16"	E6BA147230	\$1203
14 1/8"	77 3/4"	3 3/16"	E6BA147830	\$1321
14 1/8"	83 3/4"	3 3/16"	E6BA148430	\$1412
14 1/8"	89 3/4"	3 3/16"	E6BA149030	\$1532
14 1/8"	95 3/4"	3 3/16"	E6BA149630	\$1621

For Use with Single Side Support or Single Hutch Kit

14 1/8"	47 1/16"	3 3/16"	E6BA14473S	\$ 785
14 1/8"	53 1/16"	3 3/16"	E6BA14533S	\$ 899
14 1/8"	59 1/16"	3 3/16"	E6BA14593S	\$ 994
14 1/8"	65 1/16"	3 3/16"	E6BA14653S	\$1110
14 1/8"	71 1/16"	3 3/16"	E6BA14713S	\$1203
14 1/8"	77 1/16"	3 3/16"	E6BA14773S	\$1321
14 1/8"	83 1/16"	3 3/16"	E6BA14833S	\$1412
14 1/8"	89 1/16"	3 3/16"	E6BA14893S	\$1532
14 1/8"	95 1/16"	3 3/16"	E6BA14953S	\$1621

▶ **Specification Information, continued on next page**

SIN 711.2

► Specification Information, continued from previous page

Specification Information

• Dimensions			• Style	• Price
D	W	H	Number	
For Use with Two Sided Hutch Kits				
14 ¹ / ₈ "	46 ⁵ / ₁₆ "	3 ³ / ₁₆ "	E6BA14463M	\$ 785
14 ¹ / ₈ "	52 ⁵ / ₁₆ "	3 ³ / ₁₆ "	E6BA14523M	\$ 899
14 ¹ / ₈ "	58 ⁵ / ₁₆ "	3 ³ / ₁₆ "	E6BA14583M	\$ 994
14 ¹ / ₈ "	64 ⁵ / ₁₆ "	3 ³ / ₁₆ "	E6BA14643M	\$1110
14 ¹ / ₈ "	70 ⁵ / ₁₆ "	3 ³ / ₁₆ "	E6BA14703M	\$1203
14 ¹ / ₈ "	76 ⁵ / ₁₆ "	3 ³ / ₁₆ "	E6BA14763M	\$1321
14 ¹ / ₈ "	82 ⁵ / ₁₆ "	3 ³ / ₁₆ "	E6BA14823M	\$1412
14 ¹ / ₈ "	88 ⁵ / ₁₆ "	3 ³ / ₁₆ "	E6BA14883M	\$1532
14 ¹ / ₈ "	94 ⁵ / ₁₆ "	3 ³ / ₁₆ "	E6BA14943M	\$1621

Desktop Organizers

Wood Veneer or Laminate

SIN 711.2

Caution: Vertical organizer must be used against a wall with a service module or a hutch kit with a full back. A hutch kit with a partial back can be used if the vertical organizer is placed in the corner of the hutch kit.

Tip: If there is a need to support an overhead, use a stacking paper organizer rather than a vertical organizer. The vertical organizer fits under an overhead, but does not attach.

▶ Page 559

Tip: When a vertical desktop organizer is used, there is not enough depth for both a tackboard and a standard light valance. Consider an LED shelf light with or without a metal light housing.

Tip: The vertical desktop organizer must be used under a shelf, service module, or overhead, even though it does not attach, to limit the weight placed on its shelves.

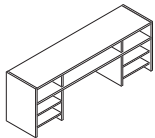

Standard Includes	Required to Specify
-------------------	---------------------

- Organizer: wood veneer or laminate
- Shelves: 4799 Platinum Metallic only

- 1 Style number
 - 2 Wood or laminate color number for organizer
 - 3 Options, if selected (see below)
- ▶ See *Surface Materials*, page 604.

Surface Materials	Options	Price	Required to Specify
-------------------	---------	-------	---------------------

Surface Materials	Wood desktop organizer		
	<ul style="list-style-type: none"> • Premium wood 2 • Premium wood 3 • Customiz stain 	<ul style="list-style-type: none"> +\$ 45 +\$156 No cost 	<ul style="list-style-type: none"> Specify Premium wood 2 finish number. Specify Premium wood 3 finish number. Specify <i>with Customiz stain</i>.
	Laminate desktop organizer		
	<ul style="list-style-type: none"> • Open Line laminate 	<ul style="list-style-type: none"> +\$ 65 plus cost of laminate 	<ul style="list-style-type: none"> ▶ See <i>Surface Materials Reference Manual</i>.

Related Products	Options	Price	Required to Specify
------------------	---------	-------	---------------------

- Back panel for desktop organizers
- ▶ Page 546

Specification Information

• Dimensions			• Style	• Base Prices	
D	W	H	Number	Wood Case	Laminate Case

Desktop Organizers

Combo Organizers

15"	60"	21 ⁵ / ₈ "	AWAO156021C	\$2308	\$1700
15"	72"	21 ⁵ / ₈ "	AWAO157221C	\$2814	\$2069

Vertical Organizer

12 ³ / ₈ "	14 ³ / ₈ "	21 ¹ / ₂ "	AWAO141421V	\$ 836	\$ 578

SIN 711.2

Insert Back Panels for Overhead Storage

SIN 711.2

Tip: The use of insert panels creates a 3 mm reveal around all edges of the insert.



Standard Includes	Required to Specify
<ul style="list-style-type: none"> Tackboard insert, if selected: vertical surface fabric price group 1 Wood or laminate back insert, if selected: wood or laminate Attachment hardware: black paint only 	<ol style="list-style-type: none"> Style number Fabric color number for tackboard insert, if selected Wood or laminate color number for back insert, if selected Options, if selected (see below) <p>▶ See <i>Surface Materials</i>, page 604.</p>

Options	Price	Required to Specify
Surface Materials Tackboard insert <ul style="list-style-type: none"> Fabric price group 1 Fabric price group 2 Fabric price group 3 Fabric price group 4 Fabric price group 5 Fabric price group COM 	No cost +\$ 12 +\$ 53 +\$ 71 +\$114 +\$ 16	Specify fabric color number. Specify fabric color number. Specify fabric color number. Specify fabric color number. Specify fabric color number. ▶ See <i>Surface Materials Reference Manual</i> .
Wood back insert <ul style="list-style-type: none"> Premium wood 2 Premium wood 3 Customiz stain on wood 	Prices at right Prices at right No cost	Specify Premium wood 2 finish number. Specify Premium wood 3 finish number. Specify with <i>Customiz stain</i> .
Laminate back insert <ul style="list-style-type: none"> Open Line laminate 	+\$ 65	▶ See <i>Surface Materials Reference Manual</i> .

Specification Information

Dimensions	Style	Base
W H	Number	Price

Tackable Insert Back Panels

Single-High Cabinet Application

28¼"	13¼"	E6IT2813C	\$200
34¼"	13¼"	E6IT3413C	\$216
40¼"	13¼"	E6IT4013C	\$233
46¼"	13¼"	E6IT4613C	\$249
52¼"	13¼"	E6IT5213C	\$267
58¼"	13¼"	E6IT5813C	\$283
64¼"	13¼"	E6IT6413C	\$315
70¼"	13¼"	E6IT7013C	\$345
76¼"	13¼"	E6IT7613C	\$360
82¼"	13¼"	E6IT8213C	\$379
88¼"	13¼"	E6IT8813C	\$396
94¼"	13¼"	E6IT9413C	\$437

▶ **Specification Information, continued on next page**

► Specification Information, continued from previous page

Specification Information						
Dimensions		Style Number	Base Prices		Options (Add \$ to Base Price)	
W	H		Wood Veneer	Laminate	Premium Wood	
					Wood 2	Wood 3

Insert Back Panels

Single-High Cabinet Application

28 1/4"	13 1/4"	E6IH2813C	\$237	\$178	+\$26	+\$ 90
34 1/4"	13 1/4"	E6IH3413C	\$254	\$195	+\$26	+\$ 90
40 1/4"	13 1/4"	E6IH4013C	\$272	\$213	+\$26	+\$ 90
46 1/4"	13 1/4"	E6IH4613C	\$290	\$231	+\$26	+\$ 90
52 1/4"	13 1/4"	E6IH5213C	\$298	\$239	+\$26	+\$ 90
58 1/4"	13 1/4"	E6IH5813C	\$307	\$248	+\$45	+\$156
64 1/4"	13 1/4"	E6IH6413C	\$324	\$265	+\$45	+\$156
70 1/4"	13 1/4"	E6IH7013C	\$343	\$284	+\$45	+\$156
76 1/4"	13 1/4"	E6IH7613C	\$358	\$299	+\$45	+\$156
82 1/4"	13 1/4"	E6IH8213C	\$377	\$318	+\$45	+\$156
88 1/4"	13 1/4"	E6IH8813C	\$394	\$335	+\$45	+\$156
94 1/4"	13 1/4"	E6IH9413C	\$446	\$387	+\$45	+\$156

For Use with Organizer Shelves

28 1/4"	5 3/4"	E6IH285S	\$134	\$ 99	+\$26	+\$ 90
34 1/4"	5 3/4"	E6IH345S	\$142	\$107	+\$26	+\$ 90
40 1/4"	5 3/4"	E6IH405S	\$149	\$114	+\$26	+\$ 90
46 1/4"	5 3/4"	E6IH465S	\$158	\$123	+\$26	+\$ 90
52 1/4"	5 3/4"	E6IH525S	\$165	\$130	+\$26	+\$ 90
58 1/4"	5 3/4"	E6IH585S	\$172	\$137	+\$26	+\$ 90
64 1/4"	5 3/4"	E6IH645S	\$181	\$146	+\$26	+\$ 90
70 1/4"	5 3/4"	E6IH705S	\$189	\$154	+\$26	+\$ 90
76 1/4"	5 3/4"	E6IH765S	\$197	\$162	+\$26	+\$ 90
82 1/4"	5 3/4"	E6IH825S	\$204	\$169	+\$26	+\$ 90
88 1/4"	5 3/4"	E6IH885S	\$212	\$177	+\$26	+\$ 90
94 1/4"	5 3/4"	E6IH945S	\$219	\$184	+\$26	+\$ 90

Finished Back Panels for Overhead Storage and Desktop Organizers

Wood Veneer or Laminate

SIN 711.2

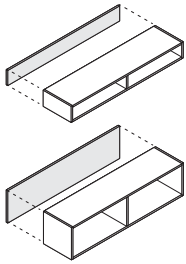

Tip: Specify finished back panels when back of components will be exposed.

Tip: Finished back panels are proud of the case.

Standard Includes	Required to Specify
<ul style="list-style-type: none"> Back panel: wood veneer or laminate Attachment hardware 	<ol style="list-style-type: none"> Style number Wood or laminate color number for back panel Options, if selected (see below) <p>▶ See <i>Surface Materials</i>, page 604.</p>

Surface Materials	Options	Price	Required to Specify
	Wood back panel		
	<ul style="list-style-type: none"> Premium wood 2 Premium wood 3 Customiz stain 	Prices below and at right Prices below and at right No cost	Specify Premium wood 2 finish number. Specify Premium wood 3 finish number. Specify with <i>Customiz stain</i> .
	Laminate back panel		
	<ul style="list-style-type: none"> Open Line laminate 	+\$65 plus cost of laminate	▶ See <i>Surface Materials Reference Manual</i> .

Specification Information							
• Dimensions			• Style Number	• Base Prices		• Options	
D	W	H		Wood Veneer	Laminate	(Add \$ to Base Price)	
						• Premium Wood	
						Wood 2	Wood 3

Finished Back Panel

Finished Back Panels for Use with 7 1/2" H Shelves

3/4"	30"	7 1/2"	E6NB307S	\$143	\$108	+\$26	+\$90
3/4"	36"	7 1/2"	E6NB367S	\$153	\$118	+\$26	+\$90
3/4"	42"	7 1/2"	E6NB427S	\$163	\$128	+\$26	+\$90
3/4"	48"	7 1/2"	E6NB487S	\$172	\$137	+\$26	+\$90
3/4"	54"	7 1/2"	E6NB547S	\$179	\$144	+\$26	+\$90
3/4"	60"	7 1/2"	E6NB607S	\$185	\$150	+\$26	+\$90
3/4"	66"	7 1/2"	E6NB667S	\$196	\$161	+\$26	+\$90
3/4"	72"	7 1/2"	E6NB727S	\$206	\$171	+\$26	+\$90
3/4"	78"	7 1/2"	E6NB787S	\$215	\$180	+\$26	+\$90
3/4"	84"	7 1/2"	E6NB847S	\$225	\$190	+\$26	+\$90
3/4"	90"	7 1/2"	E6NB907S	\$237	\$202	+\$26	+\$90
3/4"	96"	7 1/2"	E6NB967S	\$269	\$234	+\$26	+\$90

▶ Specification Information, continued on next page

► Specification Information, continued from previous page

Specification Information							
Dimensions			Style Number	Base Prices		Options (Add \$ to Base Price)	
D	W	H		Wood Veneer	Laminate	Premium Wood Wood 2 : Wood 3	

Finished Back Panel, continued

Finished Back Panels for Use with 15"H Overhead Storage

3/4"	30"	15"	E6NB3015C	\$237	\$178	+\$26	+\$ 90
3/4"	36"	15"	E6NB3615C	\$254	\$195	+\$26	+\$ 90
3/4"	42"	15"	E6NB4215C	\$279	\$220	+\$26	+\$ 90
3/4"	48"	15"	E6NB4815C	\$290	\$231	+\$26	+\$ 90
3/4"	54"	15"	E6NB5415C	\$298	\$239	+\$26	+\$ 90
3/4"	60"	15"	E6NB6015C	\$307	\$248	+\$45	+\$156
3/4"	66"	15"	E6NB6615C	\$324	\$265	+\$45	+\$156
3/4"	72"	15"	E6NB7215C	\$343	\$284	+\$45	+\$156
3/4"	78"	15"	E6NB7815C	\$358	\$299	+\$45	+\$156
3/4"	84"	15"	E6NB8415C	\$377	\$318	+\$45	+\$156
3/4"	90"	15"	E6NB9015C	\$394	\$335	+\$45	+\$156
3/4"	96"	15"	E6NB9615C	\$446	\$387	+\$45	+\$156

Finished Back Panels for Use with Open or Organizer Shelves on 6⁵/₈" H Hutch

3/4"	30"	14 ¹ / ₈ "	E6NB3014V	\$237	\$178	+\$26	+\$ 90
3/4"	36"	14 ¹ / ₈ "	E6NB3614V	\$254	\$195	+\$26	+\$ 90
3/4"	42"	14 ¹ / ₈ "	E6NB4214V	\$279	\$220	+\$26	+\$ 90
3/4"	48"	14 ¹ / ₈ "	E6NB4814V	\$290	\$231	+\$26	+\$ 90
3/4"	54"	14 ¹ / ₈ "	E6NB5414V	\$298	\$239	+\$26	+\$ 90
3/4"	60"	14 ¹ / ₈ "	E6NB6014V	\$307	\$248	+\$45	+\$156
3/4"	66"	14 ¹ / ₈ "	E6NB6614V	\$324	\$265	+\$45	+\$156
3/4"	72"	14 ¹ / ₈ "	E6NB7214V	\$343	\$284	+\$45	+\$156
3/4"	78"	14 ¹ / ₈ "	E6NB7814V	\$358	\$299	+\$45	+\$156
3/4"	84"	14 ¹ / ₈ "	E6NB8414V	\$377	\$318	+\$45	+\$156
3/4"	90"	14 ¹ / ₈ "	E6NB9014V	\$394	\$335	+\$45	+\$156
3/4"	96"	14 ¹ / ₈ "	E6NB9614V	\$446	\$387	+\$45	+\$156

► Specification Information, continued on next page

Elective Elements

Finished Back Panels for Overhead Storage and Desktop Organizers, Wood Veneer or Laminate, continued

SIN 711.2

► Specification Information, continued from previous page

Specification Information

• Dimensions			• Style Number	• Base Prices		• Options (Add \$ to Base Price)	
D	W	H		Wood Veneer	Laminate	Premium Wood	
						Wood 2	Wood 3

Finished Back Panels for Use with 22" H Overheads

3/4"	30"	22"	E6NB3022C	\$276	\$217	+\$26	+\$ 90
3/4"	36"	22"	E6NB3622C	\$295	\$236	+\$26	+\$ 90
3/4"	42"	22"	E6NB4222C	\$319	\$260	+\$45	+\$156
3/4"	48"	22"	E6NB4822C	\$327	\$268	+\$45	+\$156
3/4"	54"	22"	E6NB5422C	\$337	\$278	+\$45	+\$156
3/4"	60"	22"	E6NB6022C	\$347	\$288	+\$45	+\$156
3/4"	66"	22"	E6NB6622C	\$364	\$305	+\$45	+\$156
3/4"	72"	22"	E6NB7222C	\$381	\$322	+\$65	+\$230
3/4"	78"	22"	E6NB7822C	\$400	\$341	+\$65	+\$230
3/4"	84"	22"	E6NB8422C	\$416	\$357	+\$65	+\$230
3/4"	90"	22"	E6NB9022C	\$434	\$375	+\$65	+\$230
3/4"	96"	22"	E6NB9622C	\$486	\$427	+\$65	+\$230

Finished Back Panels for Use with Single-High Overheads on 6⁵/₈" H Hutch and Desktop Organizers

3/4"	30"	21 ⁵ / ₈ "	E6NB3021V	\$276	\$217	+\$26	+\$ 90
3/4"	36"	21 ⁵ / ₈ "	E6NB3621V	\$295	\$236	+\$26	+\$ 90
3/4"	42"	21 ⁵ / ₈ "	E6NB4221V	\$319	\$260	+\$45	+\$156
3/4"	48"	21 ⁵ / ₈ "	E6NB4821V	\$327	\$268	+\$45	+\$156
3/4"	54"	21 ⁵ / ₈ "	E6NB5421V	\$337	\$278	+\$45	+\$156
3/4"	60"	21 ⁵ / ₈ "	E6NB6021V	\$347	\$288	+\$45	+\$156
3/4"	66"	21 ⁵ / ₈ "	E6NB6621V	\$364	\$305	+\$45	+\$156
3/4"	72"	21 ⁵ / ₈ "	E6NB7221V	\$381	\$322	+\$65	+\$230
3/4"	78"	21 ⁵ / ₈ "	E6NB7821V	\$400	\$341	+\$65	+\$230
3/4"	84"	21 ⁵ / ₈ "	E6NB8421V	\$416	\$357	+\$65	+\$230
3/4"	90"	21 ⁵ / ₈ "	E6NB9021V	\$434	\$375	+\$65	+\$230
3/4"	96"	21 ⁵ / ₈ "	E6NB9621V	\$486	\$427	+\$65	+\$230

► Specification Information, continued on next page

► Specification Information, continued from previous page

Specification Information

Dimensions			Style Number	Base Prices		Options (Add \$ to Base Price)	
D	W	H		Wood Veneer	Laminate	Premium Wood	
						Wood 2	Wood 3

Finished Back Panels for Use with Double-High Overhead on 6⁵/₈"H Hutch, Single-High Overhead on 21⁵/₈"H Hutch, and Single-High Service Modules

3/4"	30"	36 ⁵ / ₈ "	E6NB3036V	\$355	\$296	+\$ 45	+\$156
3/4"	36"	36 ⁵ / ₈ "	E6NB3636V	\$374	\$315	+\$ 45	+\$156
3/4"	42"	36 ⁵ / ₈ "	E6NB4236V	\$399	\$340	+\$ 65	+\$230
3/4"	48"	36 ⁵ / ₈ "	E6NB4836V	\$407	\$348	+\$ 65	+\$230
3/4"	54"	36 ⁵ / ₈ "	E6NB5436V	\$416	\$357	+\$ 65	+\$230
3/4"	60"	36 ⁵ / ₈ "	E6NB6036V	\$426	\$367	+\$ 65	+\$230
3/4"	66"	36 ⁵ / ₈ "	E6NB6636V	\$444	\$385	+\$ 65	+\$230
3/4"	72"	36 ⁵ / ₈ "	E6NB7236V	\$460	\$401	+\$ 92	+\$319
3/4"	78"	36 ⁵ / ₈ "	E6NB7836V	\$479	\$420	+\$ 92	+\$319
3/4"	84"	36 ⁵ / ₈ "	E6NB8436V	\$497	\$438	+\$ 92	+\$319
3/4"	90"	36 ⁵ / ₈ "	E6NB9036V	\$513	\$454	+\$118	+\$415
3/4"	96"	36 ⁵ / ₈ "	E6NB9636V	\$564	\$505	+\$118	+\$415

Finished Back Panels for Use with 43¹/₂"H Single-High Service Modules

3/4"	60"	43 ¹ / ₂ "	E6NB6043V	\$460	\$401	+\$ 92	+\$319
3/4"	66"	43 ¹ / ₂ "	E6NB6643V	\$477	\$418	+\$ 92	+\$319
3/4"	72"	43 ¹ / ₂ "	E6NB7243V	\$494	\$435	+\$ 92	+\$319
3/4"	78"	43 ¹ / ₂ "	E6NB7843V	\$513	\$454	+\$118	+\$415
3/4"	84"	43 ¹ / ₂ "	E6NB8443V	\$530	\$471	+\$118	+\$415
3/4"	90"	43 ¹ / ₂ "	E6NB9043V	\$547	\$488	+\$118	+\$415
3/4"	96"	43 ¹ / ₂ "	E6NB9643V	\$598	\$539	+\$145	+\$505

Finished Back Panels for Use with Double-High Overheads on 18⁹/₁₆"H Hutch and Double-High Service Modules

3/4"	60"	48 ⁹ / ₁₆ "	E6NB6048V	\$495	\$436	+\$ 92	+\$319
3/4"	66"	48 ⁹ / ₁₆ "	E6NB6648V	\$512	\$453	+\$ 92	+\$319
3/4"	72"	48 ⁹ / ₁₆ "	E6NB7248V	\$527	\$468	+\$118	+\$415
3/4"	78"	48 ⁹ / ₁₆ "	E6NB7848V	\$547	\$488	+\$118	+\$415
3/4"	84"	48 ⁹ / ₁₆ "	E6NB8448V	\$564	\$505	+\$118	+\$415
3/4"	90"	48 ⁹ / ₁₆ "	E6NB9048V	\$580	\$521	+\$145	+\$505
3/4"	96"	48 ⁹ / ₁₆ "	E6NB9648V	\$631	\$572	+\$145	+\$505

Hutch Kits with Tackboard, Tackboard with Slatwall, or Wood Panels with Slatwall

SIN 711.2

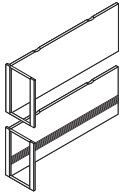

Tip: Because tackboard is one-piece design, fabric will be railroaded for consistent application.

Tip: On 6 $\frac{5}{8}$ "H hutch kits, the fabric panel is non-tackable and the wood panel does not have slatwall.

Tip: Overhead cabinets mounted on one-sided hutch kits attach to a tower or stacking bookcase on the other side. Specify suspension hardware kit separately.

Tip: Backs of hutch kit tackboards and wood panels are unfinished.

Tip: When specifying a single-high overhead cabinet supported by a hutch kit adjacent to a stacking bookcase, use a one support hutch kit and suspend the other end of the overhead from the bookcase. This will allow for precise alignment.

Tip: Tackboards, tackboards with slatwall, and wood panels with slatwall are 3" shorter when used in conjunction with a blade accessory shelf.

Tip: Wood panel with slatwall cannot be used with blade accessory shelf on double high overheads.

Tip: When tackboards or wood panels with or without slatwall are used with a blade accessory shelf, the side supports are unchanged. The tackboard or panel is reduced approximately 3" in height to accommodate the blade accessory shelf.

Standard Includes	Required to Specify
<ul style="list-style-type: none"> • Side support(s): paint • Tackboard with cable scallops, if selected: vertical surface fabric: price group 1 • Wood panel, if selected: wood • Slatwall on wood panel with cable scallops, if selected: 0835 Black paint or 8043 Clear Anodized Aluminum • Attachment hardware: black paint only • End cover, if selected: 0835 Black paint or 8043 Clear Anodized Aluminum 	<ol style="list-style-type: none"> 1 Style number 2 Fabric color number for tackboard, if selected 3 Wood color number and slatwall color number for panel, if selected 4 Color number for side supports and end cover, if selected 5 Options, if selected (see below) <p>▶ See <i>Surface Materials</i>, page 604.</p>

Options	Price	Required to Specify
<p>Surface Materials</p> <p>Tackboard</p> <ul style="list-style-type: none"> • Fabric price group 1 • Fabric price group 2 • Fabric price group 3 • Fabric price group 4 • Fabric price group 5 • Fabric price group COM <p>Wood panel</p> <ul style="list-style-type: none"> • Premium wood 2 • Premium wood 3 • Customiz stain on wood 	<p>No cost</p> <p>+\$ 12</p> <p>+\$ 53</p> <p>+\$ 71</p> <p>+\$114</p> <p>+\$ 16</p> <p>Prices at right</p> <p>Prices at right</p> <p>No cost</p>	<p>Specify fabric color number.</p> <p>Specify fabric color number.</p> <p>Specify fabric color number.</p> <p>Specify fabric color number.</p> <p>Specify fabric color number.</p> <p>▶ See <i>Surface Materials Reference Manual</i>.</p> <hr/> <p>Specify Premium wood 2 finish number.</p> <p>Specify Premium wood 3 finish number.</p> <p>Specify with <i>Customiz stain</i>.</p>
<p>Related Products</p> <ul style="list-style-type: none"> • Single-high overhead cabinets • Double-high overhead cabinets • Organizer, open, and accessory shelves • Worktools for slatwall 		<p>▶ Pages 522–528</p> <p>▶ Page 532</p> <p>▶ Page 536</p> <p>▶ See <i>Steelcase Worktools Specification Guide</i>.</p>

Hutch Kits with Tackboard,
Tackboard with Slatwall, or
Wood Panels with Slatwall

SIN 711.2

Specification Information										
Dimensions			Style Number	Base Price	Style Number	Base Price	Style Number	Base Price	Options	
D	W	H							(Add \$ to Base Price)	Premium Wood
			Hutch Kit with Tackboard			Hutch Kit Tackboard with Slatwall			Hutch Kit with Wood Panel with Slatwall	
										Wood 2 : Wood 3

For Single-High Overhead Cabinets, Organizer Shelves, and Open Shelves

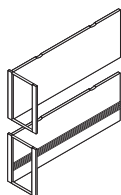

One Support Hutch Kit

15"	30"	21 5/8"	E6HO153021T	\$1141	E6HO153021W	\$1374	E6HO153021S	\$1374	+\$26	+\$ 90
15"	36"	21 5/8"	E6HO153621T	\$1199	E6HO153621W	\$1432	E6HO153621S	\$1432	+\$26	+\$ 90
15"	42"	21 5/8"	E6HO154221T	\$1256	E6HO154221W	\$1488	E6HO154221S	\$1488	+\$26	+\$ 90
15"	48"	21 5/8"	E6HO154821T	\$1312	E6HO154821W	\$1546	E6HO154821S	\$1546	+\$26	+\$ 90
15"	54"	21 5/8"	E6HO155421T	\$1376	E6HO155421W	\$1610	E6HO155421S	\$1610	+\$26	+\$ 90
15"	60"	21 5/8"	E6HO156021T	\$1441	E6HO156021W	\$1673	E6HO156021S	\$1673	+\$26	+\$ 90
15"	66"	21 5/8"	E6HO156621T	\$1511	E6HO156621W	\$1745	E6HO156621S	\$1745	+\$26	+\$ 90
15"	72"	21 5/8"	E6HO157221T	\$1581	E6HO157221W	\$1815	E6HO157221S	\$1815	+\$26	+\$ 90
15"	78"	21 5/8"	E6HO157821T	\$1654	E6HO157821W	\$1886	E6HO157821S	\$1886	+\$45	+\$156
15"	84"	21 5/8"	E6HO158421T	\$1724	E6HO158421W	\$1957	E6HO158421S	\$1957	+\$45	+\$156
15"	90"	21 5/8"	E6HO159021T	\$1795	E6HO159021W	\$2027	E6HO159021S	\$2027	+\$45	+\$156
15"	96"	21 5/8"	E6HO159621T	\$1935	E6HO159621W	\$2169	E6HO159621S	\$2169	+\$45	+\$156

► Specification Information, continued on next page

Elective Elements

Hutch Kits with Tackboard, Tackboards with Slatwall, and Wood Panels with Slatwall, continued

SIN 711.2

► **Specification Information, continued from previous page**

Specification Information										
Dimensions			Style Number	Base Price	Style Number	Base Price	Style Number	Base Price	Options	
D	W	H							(Add \$ to Base Price)	
			Hutch Kit with Tackboard		Hutch Kit Tackboard with Slatwall		Hutch Kit with Wood Panel with Slatwall		Premium Wood	
									Wood 2	Wood 3

For Single-High Overhead Cabinets, Organizer Shelves, and Open Shelves, continued

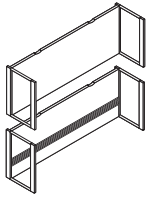

Two Support Hutch Kits

15"	30"	21 ⁵ / ₈ "	E6HT153021T	\$1492	E6HT153021W	\$1724	E6HT153021S	\$1724	+\$26	+\$ 90
15"	36"	21 ⁵ / ₈ "	E6HT153621T	\$1549	E6HT153621W	\$1781	E6HT153621S	\$1781	+\$26	+\$ 90
15"	42"	21 ⁵ / ₈ "	E6HT154221T	\$1604	E6HT154221W	\$1836	E6HT154221S	\$1836	+\$26	+\$ 90
15"	48"	21 ⁵ / ₈ "	E6HT154821T	\$1663	E6HT154821W	\$1894	E6HT154821S	\$1894	+\$26	+\$ 90
15"	54"	21 ⁵ / ₈ "	E6HT155421T	\$1726	E6HT155421W	\$1960	E6HT155421S	\$1960	+\$26	+\$ 90
15"	60"	21 ⁵ / ₈ "	E6HT156021T	\$1790	E6HT156021W	\$2023	E6HT156021S	\$2023	+\$26	+\$ 90
15"	66"	21 ⁵ / ₈ "	E6HT156621T	\$1862	E6HT156621W	\$2095	E6HT156621S	\$2095	+\$26	+\$ 90
15"	72"	21 ⁵ / ₈ "	E6HT157221T	\$1932	E6HT157221W	\$2165	E6HT157221S	\$2165	+\$26	+\$ 90
15"	78"	21 ⁵ / ₈ "	E6HT157821T	\$2001	E6HT157821W	\$2236	E6HT157821S	\$2236	+\$45	+\$156
15"	84"	21 ⁵ / ₈ "	E6HT158421T	\$2073	E6HT158421W	\$2306	E6HT158421S	\$2306	+\$45	+\$156
15"	90"	21 ⁵ / ₈ "	E6HT159021T	\$2142	E6HT159021W	\$2379	E6HT159021S	\$2379	+\$45	+\$156
15"	96"	21 ⁵ / ₈ "	E6HT159621T	\$2285	E6HT159621W	\$2516	E6HT159621S	\$2516	+\$45	+\$156
:	:	:	:	:	:	:	:	:	:	:

► **Specification Information, continued on next page**

Hutch Kits with Tackboard,
Tackboard with Slatwall, or
Wood Panels with Slatwall

SIN 711.2

► Specification Information, continued from previous page

Specification Information									
Dimensions			Style	Base	Style	Base	Style	Base	Options
D	W	H	Number	Price	Number	Price	Number	Price	(Add \$ to Base Price)
			Hutch Kit with Tackboard		Hutch Kit Tackboard with Slatwall		Hutch Kit with Wood Panel with Slatwall		Premium Wood
									Wood 2 : Wood 3

For Double-High Overhead Cabinets

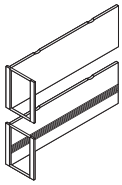

One Support Hutch Kits

15"	60"	18 ⁹ / ₁₆ "	E6HO156018T	\$1324	E6HO156018W	\$1558	E6HO156018S	\$1558	+\$26	+\$ 90
15"	66"	18 ⁹ / ₁₆ "	E6HO156618T	\$1394	E6HO156618W	\$1629	E6HO156618S	\$1629	+\$26	+\$ 90
15"	72"	18 ⁹ / ₁₆ "	E6HO157218T	\$1465	E6HO157218W	\$1698	E6HO157218S	\$1698	+\$26	+\$ 90
15"	78"	18 ⁹ / ₁₆ "	E6HO157818T	\$1537	E6HO157818W	\$1770	E6HO157818S	\$1770	+\$45	+\$156
15"	84"	18 ⁹ / ₁₆ "	E6HO158418T	\$1608	E6HO158418W	\$1840	E6HO158418S	\$1840	+\$45	+\$156
15"	90"	18 ⁹ / ₁₆ "	E6HO159018T	\$1677	E6HO159018W	\$1910	E6HO159018S	\$1910	+\$45	+\$156
15"	96"	18 ⁹ / ₁₆ "	E6HO159618T	\$1819	E6HO159618W	\$2051	E6HO159618S	\$2051	+\$45	+\$156

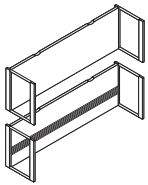

Two Support Hutch Kits

15"	60"	18 ⁹ / ₁₆ "	E6HT156018T	\$1673	E6HT156018W	\$1906	E6HT156018S	\$1906	+\$26	+\$ 90
15"	66"	18 ⁹ / ₁₆ "	E6HT156618T	\$1745	E6HT156618W	\$1977	E6HT156618S	\$1977	+\$26	+\$ 90
15"	72"	18 ⁹ / ₁₆ "	E6HT157218T	\$1815	E6HT157218W	\$2047	E6HT157218S	\$2047	+\$26	+\$ 90
15"	78"	18 ⁹ / ₁₆ "	E6HT157818T	\$1886	E6HT157818W	\$2120	E6HT157818S	\$2120	+\$45	+\$156
15"	84"	18 ⁹ / ₁₆ "	E6HT158418T	\$1958	E6HT158418W	\$2190	E6HT158418S	\$2190	+\$45	+\$156
15"	90"	18 ⁹ / ₁₆ "	E6HT159018T	\$2027	E6HT159018W	\$2261	E6HT159018S	\$2261	+\$45	+\$156
15"	96"	18 ⁹ / ₁₆ "	E6HT159618T	\$2169	E6HT159618W	\$2401	E6HT159618S	\$2401	+\$45	+\$156

► Specification Information, continued on next page

Elective Elements

Elective Elements

Hutch Kits with Tackboard, Tackboards with Slatwall, and Wood Panels with Slatwall, continued

SIN 711.2

► **Specification Information, continued from previous page**

Specification Information									
Dimensions			Style	Base	Style	Base	Style	Base	Options
D	W	H	Number	Price	Number	Price	Number	Price	(Add \$ to Base Price)
			Hutch Kit with Tackboard		Hutch Kit Tackboard with Slatwall		Hutch Kit with Wood Panel with Slatwall		Premium Wood
									Wood 2 Wood 3

For Single-High Overhead Cabinets, Organizer Shelves, and Open Shelves

Tip: When tackboards or wood panels with or without slatwall are used with a blade accessory shelf, the side supports are unchanged. The tackboard or panel is reduced approximately 3" in height to accommodate the blade accessory shelf.

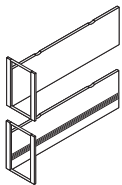

One Support Hutch Kit for Use with Blade Accessory Shelf

15"	48"	18½"	E6HO154818TB	\$1312	E6HO154818WB	\$1546	E6HO154818SB	\$1546	+\$26	+\$ 90
15"	60"	18½"	E6HO156018TB	\$1441	E6HO156018WB	\$1673	E6HO156018SB	\$1673	+\$26	+\$ 90
15"	72"	18½"	E6HO157218TB	\$1581	E6HO157218WB	\$1815	E6HO157218SB	\$1815	+\$26	+\$ 90
15"	84"	18½"	E6HO158418TB	\$1724	E6HO158418WB	\$1957	E6HO158418SB	\$1957	+\$45	+\$156
15"	96"	18½"	E6HO159618TB	\$1935	E6HO159618WB	\$2169	E6HO159618SB	\$2169	+\$45	+\$156

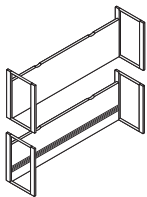

Two Support Hutch Kits for Use with Blade Accessory Shelf

15"	48"	18½"	E6HT154818TB	\$1663	E6HT154818WB	\$1894	E6HT154818SB	\$1894	+\$26	+\$ 90
15"	60"	18½"	E6HT156018TB	\$1790	E6HT156018WB	\$2023	E6HT156018SB	\$2023	+\$26	+\$ 90
15"	72"	18½"	E6HT157218TB	\$1932	E6HT157218WB	\$2165	E6HT157218SB	\$2165	+\$26	+\$ 90
15"	84"	18½"	E6HT158418TB	\$2073	E6HT158418WB	\$2306	E6HT158418SB	\$2306	+\$45	+\$156
15"	96"	18½"	E6HT159618TB	\$2285	E6HT159618WB	\$2516	E6HT159618SB	\$2516	+\$45	+\$156

► **Specification Information, continued on next page**

Hutch Kits with Tackboard,
Tackboard with Slatwall, or
Wood Panels with Slatwall

SIN 711.2

► Specification Information, continued from previous page

Specification Information								
Dimensions			Style Number	Base Price	Style Number	Base Price	Options	
D	W	H					(Add \$ to Base Price)	Premium Wood
			Hutch Kit with Tackboard		Hutch Kit with Wood Panel with Slatwall		Wood 2	Wood 3

For Single- and Double-High Overhead Cabinets, Organizer Shelves, and Open Shelves

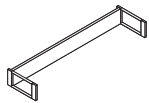

Two Support Hutch Kits

Tip: When tackboards or wood panels with or without slatwall are used with a blade accessory shelf, the side supports are unchanged. The tackboard or panel is reduced approximately 3" in height to accommodate the blade accessory shelf.

15"	30"	6 5/8"	E6HT15306F	\$1102	E6HT15306W	\$1336	+\$26	+\$90
15"	36"	6 5/8"	E6HT15366F	\$1141	E6HT15366W	\$1374	+\$26	+\$90
15"	42"	6 5/8"	E6HT15426F	\$1181	E6HT15426W	\$1414	+\$26	+\$90
15"	48"	6 5/8"	E6HT15486F	\$1221	E6HT15486W	\$1454	+\$26	+\$90
15"	60"	6 5/8"	E6HT15606F	\$1311	E6HT15606W	\$1545	+\$26	+\$90
15"	66"	6 5/8"	E6HT15666F	\$1361	E6HT15666W	\$1594	+\$26	+\$90
15"	72"	6 5/8"	E6HT15726F	\$1410	E6HT15726W	\$1643	+\$26	+\$90
15"	78"	6 5/8"	E6HT15786F	\$1460	E6HT15786W	\$1693	+\$26	+\$90
15"	84"	6 5/8"	E6HT15846F	\$1510	E6HT15846W	\$1744	+\$26	+\$90
15"	90"	6 5/8"	E6HT15906F	\$1560	E6HT15906W	\$1792	+\$26	+\$90
15"	96"	6 5/8"	E6HT15966F	\$1608	E6HT15966W	\$1840	+\$26	+\$90
:	:	:	:	:	:	:	:	:

Hutch Kits—Open

SIN 711.2

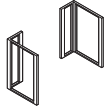

Tip: Open hutch kits support single-high cabinets, open and organizer shelves. They do not support double-high overhead cabinets.

Standard Includes	Required to Specify
-------------------	---------------------

- Two side supports, non-handed: paint
- Attachment hardware: black paint only

- 1 Style number
- 2 Color number for side supports
- ▶ See *Surface Materials*, page 604.

Related Products

- Single-high overhead cabinets
- Organizer, open, and accessory shelves

- ▶ Pages 522–528
- ▶ Page 536

Specification Information				
---------------------------	--	--	--	--

• Dimensions			• Style	• Price
D	W	H	Number	

Two Support Hutch Kits

Open				
15"	7"	7"	E6HT157P	\$ 802
15"	7"	14½"	E6HT1514P	\$ 891
15"	7"	17¼"	E6HT1517P	\$ 936
15"	7"	21⅝"	E6HT1521P	\$1004
17¼"	7"	7"	E6HT177P	\$ 877
17¼"	7"	14½"	E6HT1714P	\$ 976
17¼"	7"	17¼"	E6HT1717P	\$1024
17¼"	7"	21⅝"	E6HT1721P	\$1098

SIN 711.2

Accessories

SIN 711.2

Side Support Frames

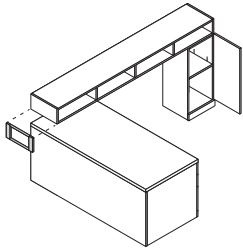

Tip: Use 65/8"H side support frame when overhead cabinet or shelf is used with a plinth base or leg base high pedestal.

Standard Includes	Required to Specify
<ul style="list-style-type: none"> • Side support frame: paint • Attachment hardware 	1 Style number 2 Color number for side supports ▶ See <i>Surface Materials</i> , page 604.

Related Products
<ul style="list-style-type: none"> • Single-high overhead cabinets • Double-high overhead cabinets • Organizer and open shelves

Specification Information

• Dimensions			• Style Number	• Price
D	W	H		
15"	3/4"	65/8"	E6AB156S	\$363
15"	3/4"	7"	E6AB157	\$374
15"	3/4"	14 1/2"	E6AB1514	\$418
15"	3/4"	17 1/4"	E6AB1517	\$440
15"	3/4"	21 5/8"	E6AB1521	\$474
17 1/4"	3/4"	7"	E6AB177	\$411
17 1/4"	3/4"	14 1/2"	E6AB1714	\$460
17 1/4"	3/4"	17 1/4"	E6AB1717	\$486
17 1/4"	3/4"	21 5/8"	E6AB1721	\$521

Suspension/Ganging Hardware Kit

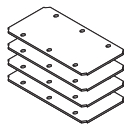

Tip: Use to suspend single-high overhead cabinets and organizer and open shelves between stacking bookcases, towers, and vertical cabinets. Use to suspend double-high overhead cabinets between towers and vertical cabinets.

Tip: If suspension hardware kits are used with cabinets without doors, hardware will be visible.

Standard Includes	Required to Specify
<ul style="list-style-type: none"> • Hardware kit: black paint only 	Style number

Related Products
<ul style="list-style-type: none"> • Single-high overhead cabinets • Double-high overhead cabinets • Organizer, open, and accessory shelves • Stacking bookcases • Plinth base and leg base towers • Plinth base vertical cabinets

Specification Information

• Style Number	• Price
AWAH	\$30

Cabinet-to-Cabinet Attachment Kit

Standard Includes	Required to Specify
<ul style="list-style-type: none"> Attachment kit: Bronze only Four bolts per kit 	Style number

Tip: Cabinet-to-cabinet attachment kit is used to provide rigidity between cabinets mounted side by side in a panel- or wall-mounted application.

Specification Information		
Style Number	Quantity of Kits	Price
AWAK	1	\$30

Stacking Paper Organizers



Standard Includes	Required to Specify
<ul style="list-style-type: none"> Stacking paper organizer: wood veneer or laminate Metal shelves: 4799 Platinum only 	1 Style number 2 Wood veneer or laminate color number for organizer ▶ See <i>Surface Materials</i> , page 604.

Options	Price	Required to Specify
Surface Materials <ul style="list-style-type: none"> Wood organizer <ul style="list-style-type: none"> Premium wood 2 Premium wood 3 Customiz stain on wood Laminate organizer <ul style="list-style-type: none"> Open Line laminate 	Prices below Prices below No cost +\$65	Specify Premium wood 2 finish number. Specify Premium wood 3 finish number. Specify with <i>Customiz stain</i> . ▶ See <i>Surface Materials Reference Manual</i> .

Specification Information							
Dimensions			Style Number	Base Prices		Options	
D	W	H		Wood Veneer	Laminate	Premium Wood	
						Wood 2	Wood 3

Stacking Paper Organizers

D	W	H	Style Number	Wood Veneer	Laminate	Premium Wood	Options
15"	15"	17¼"	E6AO151517S	\$891	\$633	+\$26	+\$90
17¼"	15"	17¼"	E6AO171517S	\$981	\$723	+\$26	+\$90

Wall-Mounted Tackboards, Tackboards with Slatwall, Wood Panels with Slatwall, and End Covers

SIN 711.2

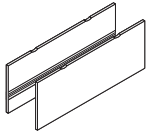

Standard Includes	Required to Specify
<ul style="list-style-type: none"> • Tackboard, if selected: vertical surface fabric price group 1 • Wood panel, if selected: wood • Slatwall on wood panel, if selected: 0835 Black paint or 8043 Clear Anodized Aluminum • Cable routing scallop(s) on top edge • Attachment hardware: black paint only • End cover, if selected: 0835 Black paint or 8043 Clear Anodized Aluminum 	<ol style="list-style-type: none"> 1 Style number 2 Fabric color number for tackboard, if selected 3 Wood color number and slatwall color number for wood panel, if selected 4 Color number for end cover, if selected 5 Options, if selected (see below) <p>▶ See <i>Surface Materials</i>, page 604.</p>

Options	Price	Required to Specify
<p>Surface Materials</p> <p>Tackboard</p> <ul style="list-style-type: none"> • Fabric price group 1 • Fabric price group 2 • Fabric price group 3 • Fabric price group 4 • Fabric price group 5 • Fabric price group COM 	<p>No cost</p> <p>+\$ 12</p> <p>+\$ 53</p> <p>+\$ 71</p> <p>+\$114</p> <p>+\$ 16</p>	<p>Specify fabric color number.</p> <p>Specify fabric color number.</p> <p>Specify fabric color number.</p> <p>Specify fabric color number.</p> <p>Specify fabric color number.</p> <p>▶ See <i>Surface Materials Reference Manual</i>.</p>
<p>Wood panel</p> <ul style="list-style-type: none"> • Premium wood 2 • Premium wood 3 • Customiz stain on wood 	<p>Prices at right</p> <p>Prices at right</p> <p>No cost</p>	<p>Specify Premium wood 2 finish number.</p> <p>Specify Premium wood 3 finish number.</p> <p>Specify with <i>Customiz stain</i>.</p>

Related Products	
<ul style="list-style-type: none"> • Single-high overhead cabinets • Double-high overhead cabinets • Organizer, open, and accessory shelves • Worktools for slatwall 	<p>▶ Pages 522–528</p> <p>▶ Page 532</p> <p>▶ Page 536</p> <p>▶ See <i>Steelcase Worktools Specification Guide</i>.</p>

Tip: One scallop centered comes standard on 30"W–48"W tackboards and wood panels. Two scallops come standard left and right on tackboards and wood panels 60"W and wider.

Tip: When wall-mounted, cords and cables can be routed behind the tackboards or wood panels. Daisy chain option is not recommended.

Tip: Check with local building code official for proper application.

Wall-Mounted Tackboards,
Tackboards with Slatwall,
Wood Panels with Slatwall,
and End Covers

SIN 711.2

Specification Information

• Dimensions		• Style Number	• Base Price	• Options (Add \$ to Base Price)	
W	H			Premium Wood	Wood 2

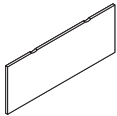

Tip: Because tackboard is one-piece design, fabric will be railroaded for consistent application.

Wall-Mounted Tackboards

For Use with Double-High Overhead

60"	18½"	E6IT6018M	\$320	N.A.	N.A.
66"	18½"	E6IT6618M	\$341	N.A.	N.A.
72"	18½"	E6IT7218M	\$360	N.A.	N.A.
78"	18½"	E6IT7818M	\$384	N.A.	N.A.
84"	18½"	E6IT8418M	\$406	N.A.	N.A.
90"	18½"	E6IT9018M	\$429	N.A.	N.A.
96"	18½"	E6IT9618M	\$455	N.A.	N.A.

For Use with Single-High Overhead

30"	21½"	E6IT3021M	\$226	N.A.	N.A.
36"	21½"	E6IT3621M	\$249	N.A.	N.A.
42"	21½"	E6IT4221M	\$274	N.A.	N.A.
48"	21½"	E6IT4821M	\$298	N.A.	N.A.
54"	21½"	E6IT5421M	\$309	N.A.	N.A.
60"	21½"	E6IT6021M	\$320	N.A.	N.A.
66"	21½"	E6IT6621M	\$341	N.A.	N.A.
72"	21½"	E6IT7221M	\$360	N.A.	N.A.
78"	21½"	E6IT7821M	\$384	N.A.	N.A.
84"	21½"	E6IT8421M	\$406	N.A.	N.A.
90"	21½"	E6IT9021M	\$429	N.A.	N.A.
96"	21½"	E6IT9621M	\$455	N.A.	N.A.

► **Specification Information, continued on next page**

Wall-Mounted Tackboards, Tackboards with Slatwall, Wood Panels with Slatwall, and End Covers, continued

SIN 711.2

► Specification Information, continued from previous page

Specification Information					
Dimensions		Style Number	Base Price	Options	
W	H			(Add \$ to Base Price)	
				Premium Wood	
				Wood 2	Wood 3

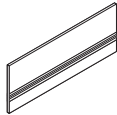

Wall-Mounted Tackboards with Slatwall

For Use with Double-High Overhead

60"	18½"	E6IT6018W	\$774	N.A.	N.A.
66"	18½"	E6IT6618W	\$812	N.A.	N.A.
72"	18½"	E6IT7218W	\$845	N.A.	N.A.
78"	18½"	E6IT7818W	\$879	N.A.	N.A.
84"	18½"	E6IT8418W	\$914	N.A.	N.A.
90"	18½"	E6IT9018W	\$950	N.A.	N.A.
96"	18½"	E6IT9618W	\$984	N.A.	N.A.

For Use with Single-High Overhead

30"	21½"	E6IT3021W	\$681	N.A.	N.A.
36"	21½"	E6IT3621W	\$706	N.A.	N.A.
42"	21½"	E6IT4221W	\$729	N.A.	N.A.
48"	21½"	E6IT4821W	\$750	N.A.	N.A.
54"	21½"	E6IT5421W	\$764	N.A.	N.A.
60"	21½"	E6IT6021W	\$774	N.A.	N.A.
66"	21½"	E6IT6621W	\$812	N.A.	N.A.
72"	21½"	E6IT7221W	\$845	N.A.	N.A.
78"	21½"	E6IT7821W	\$879	N.A.	N.A.
84"	21½"	E6IT8421W	\$914	N.A.	N.A.
90"	21½"	E6IT9021W	\$950	N.A.	N.A.
96"	21½"	E6IT9621W	\$984	N.A.	N.A.

► Specification Information, continued on next page

Wall-Mounted Tackboards,
Tackboards with Slatwall,
Wood Panels with Slatwall,
and End Covers

SIN 711.2

► Specification Information, continued from previous page

Specification Information					
Dimensions		Style Number	Base Price	Options	
W	H			(Add \$ to Base Price)	
				Premium Wood	
				Wood 2	Wood 3

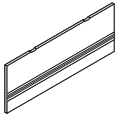

Wall-Mounted Wood Panels with Slatwall

For Use with Double-High Overhead

60"	18½"	E6IS6018M	\$774	+\$26	+\$ 90
66"	18½"	E6IS6618M	\$812	+\$26	+\$ 90
72"	18½"	E6IS7218M	\$845	+\$26	+\$ 90
78"	18½"	E6IS7818M	\$879	+\$26	+\$ 90
84"	18½"	E6IS8418M	\$914	+\$45	+\$156
90"	18½"	E6IS9018M	\$950	+\$45	+\$156
96"	18½"	E6IS9618M	\$984	+\$45	+\$156

For Use with Single-High Overhead

30"	21½"	E6IS3021M	\$681	+\$26	+\$ 90
36"	21½"	E6IS3621M	\$706	+\$26	+\$ 90
42"	21½"	E6IS4221M	\$729	+\$26	+\$ 90
48"	21½"	E6IS4821M	\$750	+\$26	+\$ 90
54"	21½"	E6IS5421M	\$764	+\$26	+\$ 90
60"	21½"	E6IS6021M	\$774	+\$26	+\$ 90
66"	21½"	E6IS6621M	\$812	+\$26	+\$ 90
72"	21½"	E6IS7221M	\$845	+\$26	+\$ 90
78"	21½"	E6IS7821M	\$879	+\$26	+\$ 90
84"	21½"	E6IS8421M	\$914	+\$45	+\$156
90"	21½"	E6IS9021M	\$950	+\$45	+\$156
96"	21½"	E6IS9621M	\$984	+\$45	+\$156

End Covers for Wall-Mounted Wood Panels with Slatwall

15⅝"	E6AE15B	\$111	N.A.	N.A.
18½"	E6AE18	\$135	N.A.	N.A.
21½"	E6AE21	\$158	N.A.	N.A.



Tip: Specify end covers for wood panels with slatwall when ends will be visible. End covers are available in black and anodized aluminum.

► Specification Information, continued on next page

Wall-Mounted Tackboards, Tackboards with Slatwall, Wood Panels with Slatwall, and End Covers, continued

SIN 711.2

► Specification Information, continued from previous page

Specification Information					
Dimensions		Style Number	Base Price	Options	
W	H			(Add \$ to Base Price)	
				Premium Wood	
				Wood 2	Wood 3

Tackboards

Wall-Mounted Tackboards for Use with Blade Accessory Shelf

For Use with Double-High Overhead and Blade Accessory Shelf

60"	15 ³ / ₈ "	E6IT6015B	\$320	N.A.	N.A.
72"	15 ³ / ₈ "	E6IT7215B	\$360	N.A.	N.A.
84"	15 ³ / ₈ "	E6IT8415B	\$406	N.A.	N.A.
96"	15 ³ / ₈ "	E6IT9615B	\$455	N.A.	N.A.

For Use with Single-High Overhead and Blade Accessory Shelf

48"	18 ¹ / ₂ "	E6IT4818B	\$298	N.A.	N.A.
60"	18 ¹ / ₂ "	E6IT6018M	\$320	N.A.	N.A.
66"	18 ¹ / ₂ "	E6IT6618M	\$341	N.A.	N.A.
72"	18 ¹ / ₂ "	E6IT7218M	\$360	N.A.	N.A.
78"	18 ¹ / ₂ "	E6IT7818M	\$384	N.A.	N.A.
84"	18 ¹ / ₂ "	E6IT8418M	\$406	N.A.	N.A.
90"	18 ¹ / ₂ "	E6IT9018M	\$429	N.A.	N.A.
96"	18 ¹ / ₂ "	E6IT9618M	\$455	N.A.	N.A.

Tackboards with Slatwall

Wall-Mounted Tackboards with Slatwall for Use with Blade Accessory Shelf

For Use with Single-High Overhead and Blade Accessory Shelf

48"	18 ¹ / ₂ "	E6IT4818WB	\$750	N.A.	N.A.
60"	18 ¹ / ₂ "	E6IT6018W	\$774	N.A.	N.A.
72"	18 ¹ / ₂ "	E6IT7218W	\$845	N.A.	N.A.
84"	18 ¹ / ₂ "	E6IT8418W	\$914	N.A.	N.A.
96"	18 ¹ / ₂ "	E6IT9618W	\$984	N.A.	N.A.

► Specification Information, continued on next page

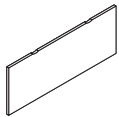

Tip: Because tackboard is one-piece design, fabric will be railroaded for consistent application.

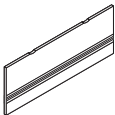

Tip: Due to dimensional capability, style numbers ending in different suffixes within this section are also for use with blade accessory shelf.



Tip: Specify end covers for tackboards with slatwall when ends will be visible. End covers are available in black and anodized aluminum.

Wall-Mounted Tackboards,
Tackboards with Slatwall,
Wood Panels with Slatwall,
and End Covers

SIN 711.2

► Specification Information, continued from previous page

Specification Information					
Dimensions		Style Number	Base Price	Options	
W	H			(Add \$ to Base Price)	
				Premium Wood	
				Wood 2	Wood 3

Wood Panels with Slatwall

Wall-Mounted Wood Panels with Slatwall for Use with Blade Accessory Shelf

For Use with Double-High Overhead and Blade Accessory Shelf

60"	15 ³ / ₈ "	E6IS6015B	\$774	+\$26	+\$ 90
72"	15 ³ / ₈ "	E6IS7215B	\$845	+\$26	+\$ 90
84"	15 ³ / ₈ "	E6IS8415B	\$914	+\$45	+\$156
96"	15 ³ / ₈ "	E6IS9615B	\$984	+\$45	+\$156

For Use with Single-High Overhead and Blade Accessory Shelf

48"	18 ¹ / ₂ "	E6IS4818B	\$750	+\$26	+\$ 90
60"	18 ¹ / ₂ "	E6IS6018M	\$774	+\$26	+\$ 90
72"	18 ¹ / ₂ "	E6IS7218M	\$845	+\$26	+\$ 90
84"	18 ¹ / ₂ "	E6IS8418M	\$914	+\$45	+\$156
96"	18 ¹ / ₂ "	E6IS9618M	\$984	+\$45	+\$156

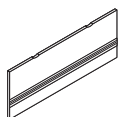

Light Valances for Overheads

Wood Veneer or Laminate

SIN 711.2

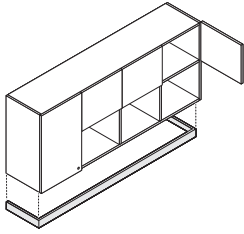

Standard Includes	Required to Specify
<ul style="list-style-type: none"> Light valance: wood veneer or laminate Attachment hardware 	<ol style="list-style-type: none"> Style number Wood or laminate color number for light valance Options, if selected (see below) <p>▶ See <i>Surface Materials</i>, page 604.</p>

Options	Price	Required to Specify
Surface Materials Wood light valance <ul style="list-style-type: none"> Premium wood 2 Premium wood 3 Customiz stain 	<ul style="list-style-type: none"> +\$26 +\$90 No cost 	Specify Premium wood 2 finish number. Specify Premium wood 3 finish number. Specify <i>with Customiz stain</i> .
Laminate light valance <ul style="list-style-type: none"> Open Line laminate 	<ul style="list-style-type: none"> +\$65 	▶ See <i>Surface Materials Reference Manual</i> .

Specification Information						
Dimensions			Style Number	Base Prices		
D	W	H		Wood Veneer	Laminate	

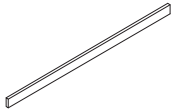

Light Valances

For Use with Overhead Hutch Application

Depth	Width	Height	Style Number	Wood Veneer Price	Laminate Price
3/4"	28 5/16"	2"	E6AL28V	\$200	\$165
3/4"	34 5/16"	2"	E6AL34V	\$210	\$175
3/4"	40 5/16"	2"	E6AL40V	\$219	\$184
3/4"	46 5/16"	2"	E6AL46V	\$228	\$193
3/4"	52 5/16"	2"	E6AL52V	\$236	\$201
3/4"	58 5/16"	2"	E6AL58V	\$241	\$206
3/4"	64 5/16"	2"	E6AL64V	\$251	\$216
3/4"	70 5/16"	2"	E6AL70V	\$261	\$226
3/4"	76 5/16"	2"	E6AL76V	\$272	\$237
3/4"	82 5/16"	2"	E6AL82V	\$283	\$248
3/4"	88 5/16"	2"	E6AL88V	\$294	\$259
3/4"	94 5/16"	2"	E6AL94V	\$324	\$289

▶ Specification Information, continued on next page

► Specification Information, continued from previous page

Specification Information

Dimensions			Style Number	Base Prices	
D	W	H		Wood Veneer	Laminate

Light Valances, continued

For Use with Wall-Mounted Overhead Application

12 ³ / ₅ "	28 ³ / ₄ "	2"	E6AL30W	\$241	\$206
12 ³ / ₅ "	34 ³ / ₄ "	2"	E6AL36W	\$251	\$216
12 ³ / ₅ "	40 ³ / ₄ "	2"	E6AL42W	\$261	\$226
12 ³ / ₅ "	46 ³ / ₄ "	2"	E6AL48W	\$271	\$236
12 ³ / ₅ "	52 ³ / ₄ "	2"	E6AL54W	\$276	\$241
12 ³ / ₅ "	58 ³ / ₄ "	2"	E6AL60W	\$282	\$247
12 ³ / ₅ "	64 ³ / ₄ "	2"	E6AL66W	\$293	\$258
12 ³ / ₅ "	70 ³ / ₄ "	2"	E6AL72W	\$302	\$267
12 ³ / ₅ "	76 ³ / ₄ "	2"	E6AL78W	\$312	\$277
12 ³ / ₅ "	82 ³ / ₄ "	2"	E6AL84W	\$322	\$287
12 ³ / ₅ "	88 ³ / ₄ "	2"	E6AL90W	\$333	\$298
12 ³ / ₅ "	94 ³ / ₄ "	2"	E6AL96W	\$371	\$336

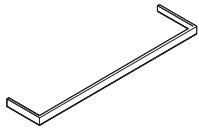

Tip: Valances for use with wall-mounted overhead cabinets do not match the width of the cabinet. They are inset from the ends approximately 5/8".

Magnetic Back Painted Glass

SIN 711.2

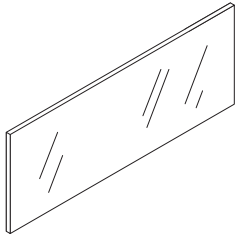

Tip: Modular selections account for the height needed to install, and offer a way to run low-voltage wires along the top.

Tip: Application only applies when modular size option is selected.

Tip: Only rare earth magnets may be used with magnetic back painted glass. Such items can be purchased at most office supply outlets online or in-store.

Tip: Spacers for cord management can also be used to align depth of magnetic back painted glass with depth of fabric tackboard. Spacers are always included with the mounting hardware.

Tip: Mirrored bronze is not offered in magnetic back painted glass, due to the extreme difficulty in completely erasing any writing.

Tip: Specifying with cord management makes the glass panel 3/8" shorter to allow room for cords. Cord management may only be selected when an overhead application is specified and may be chosen with all overhead options.

Standard Includes	Required to Specify
<ul style="list-style-type: none"> • Frame: paint price groups 1 and 2 • Glass: back painted glass • Attachment hardware: black paint 	<ol style="list-style-type: none"> 1 Style number 2 Paint color number for frame 3 Back painted glass color number for glass 4 Size option (see below under Required Selections) 5 Application, if modular size selected (see below under Required Selections) 6 Service module, if service module application selected (see below under Required Selections) 7 Overhead, if overhead application selected (see below under Required Selections) 8 Options, if selected (see below) <p>▶ See <i>Surface Materials</i>, page 604.</p>

Size Option	Required Selections	Price	Required to Specify
	<ul style="list-style-type: none"> • Modular • Parametric 	<p>Prices at right</p> <p>Prices at right</p>	<p>Specify <i>with modular</i>.</p> <p>Specify <i>with parametric</i>.</p>
	<p>Application</p> <p>For modular sizes</p> <ul style="list-style-type: none"> • Service module • Overhead 	<p>Prices at right</p> <p>Prices at right</p>	<p>Specify <i>with service module application</i>.</p> <p>Specify <i>with overhead application</i>.</p>
	<p>Service Module</p> <p>For modular sizes with service module application</p> <ul style="list-style-type: none"> • Organizer • Organizer with blade accessory shelf • Single-high 32 1/4"H service module • Single-high 32 1/4"H service module with blade accessory shelf • Single-high 36 5/8"H or 43 1/2"H service module • Single-high 36 5/8"H or 43 1/2"H service module with blade accessory shelf • Double-high service module • Double-high service module with blade accessory shelf 	<p>Prices at right</p> <p>Prices at right</p> <p>Prices at right</p> <p>Prices at right</p> <p>Prices at right</p> <p>Prices at right</p> <p>Prices at right</p> <p>Prices at right</p>	<p>Specify <i>with organizer</i>.</p> <p>Specify <i>with organizer with blade accessory shelf</i>.</p> <p>Specify <i>with single-high 32 1/4"H service module</i>.</p> <p>Specify <i>with single-high 32 1/4"H service module with blade accessory shelf</i>.</p> <p>Specify <i>with single-high 36 5/8"H or 43 1/2"H service module</i>.</p> <p>Specify <i>with single-high 36 5/8"H or 43 1/2"H service module with blade accessory shelf</i>.</p> <p>Specify <i>with double-high service module</i>.</p> <p>Specify <i>with double-high service module with blade accessory shelf</i>.</p>
	<p>Overhead</p> <p>For modular sizes with overhead application</p> <ul style="list-style-type: none"> • Single-high overhead • Single-high overhead with blade accessory shelf • Double-high overhead • Double-high overhead with blade accessory shelf 	<p>Prices at right</p> <p>Prices at right</p> <p>Prices at right</p> <p>Prices at right</p>	<p>Specify <i>with single-high overhead</i>.</p> <p>Specify <i>with single-high overhead with blade accessory shelf</i>.</p> <p>Specify <i>with double-high overhead</i>.</p> <p>Specify <i>with double-high overhead with blade accessory shelf</i>.</p>

Surface Materials	Options	Price	Required to Specify
	<p>Frame</p> <ul style="list-style-type: none"> • Paint price groups 1 and 2 <p>Glass</p> <ul style="list-style-type: none"> • Back painted glass 	<p>No cost</p> <p>No cost</p>	<p>Specify paint color number.</p> <p>Specify back painted glass color number.</p>
	<p>Cord Management</p> <p>For modular sizes with overhead application</p> <ul style="list-style-type: none"> • No cord management • With cord management 	<p>No cost</p> <p>No cost</p>	<p>Specify <i>with no cord management</i>.</p> <p>Specify <i>with cord management</i>.</p>

Related Products

- Organizer service modules ▶ Page 572
- Single-high service modules ▶ Page 574
- Double-high service modules ▶ Page 584
- Blade accessory shelves ▶ Page 540
- Desktop organizers ▶ Page 542
- Single-high overheads ▶ Page 522
- Double-high overheads ▶ Page 532
- Worksurface accessories ▶ Page 536

Specification Information

Style Number	Dimensions H	Base Prices											
		30"W	36"W	42"W	48"W	54"W	60"W	66"W	72"W	78"W	84"W	90"W	96"W

Modular Sizes

For Use with Single-High Overhead

E6GBP	21½"	\$1345	\$1578	\$1811	\$2043	\$2276	\$2509	\$2741	\$2974	\$3207	\$3439	\$3672	\$3905
--------------	------	--------	--------	--------	--------	--------	--------	--------	--------	--------	--------	--------	--------

For Use with Single-High Overhead with Blade Accessory Shelf

E6GBP	18¾"	N.A.	N.A.	N.A.	\$1796	N.A.	\$2203	N.A.	\$2610	N.A.	\$3017	N.A.	\$3424
--------------	------	------	------	------	--------	------	--------	------	--------	------	--------	------	--------

For Use with Single-High Service Module with Organizer

E6GBP	13 ¹⁵ / ₁₆ "	N.A.	N.A.	N.A.	N.A.	N.A.	\$1598	\$1743	\$1889	\$2035	\$2181	\$2327	\$2472
--------------	------------------------------------	------	------	------	------	------	--------	--------	--------	--------	--------	--------	--------

For Use with Single-High Service Module with Organizer and Blade Accessory Shelf

E6GBP	10 ⁷ / ₈ "	N.A.	N.A.	N.A.	N.A.	N.A.	\$1598	N.A.	\$1889	N.A.	\$2181	N.A.	\$2472
--------------	----------------------------------	------	------	------	------	------	--------	------	--------	------	--------	------	--------

For Use with Single-High 32¼"H Service Module and Blade Accessory Shelf

E6GBP	13 ⁵ / ₈ "	N.A.	N.A.	N.A.	N.A.	N.A.	\$1598	N.A.	\$1889	N.A.	\$2181	N.A.	\$2472
--------------	----------------------------------	------	------	------	------	------	--------	------	--------	------	--------	------	--------

For Use with Single-High 32¼"H Service Module

E6GBP	16¾"	N.A.	N.A.	N.A.	N.A.	N.A.	\$1897	\$2071	\$2246	\$2420	\$2594	\$2769	\$2943
--------------	------	------	------	------	------	------	--------	--------	--------	--------	--------	--------	--------

For Use with Single-High 36⁵/₈"H and 43½"H Service Module

E6GBP	21 ¹ / ₁₆ "	N.A.	N.A.	N.A.	N.A.	N.A.	\$2509	\$2741	\$2974	\$3207	\$3439	\$3672	\$3905
--------------	-----------------------------------	------	------	------	------	------	--------	--------	--------	--------	--------	--------	--------

For Use with Single-High 36⁵/₈"H and 43½"H Service Module and Blade Accessory Shelf

E6GBP	18"	N.A.	N.A.	N.A.	N.A.	N.A.	\$2203	\$2406	\$2610	\$2813	\$3017	\$3220	\$3424
--------------	-----	------	------	------	------	------	--------	--------	--------	--------	--------	--------	--------

For Use with Double-High Service Module and Blade Accessory Shelf

E6GBP	14 ⁷ / ₈ "	N.A.	N.A.	N.A.	N.A.	N.A.	\$1598	N.A.	\$1889	N.A.	\$2181	N.A.	\$2472
--------------	----------------------------------	------	------	------	------	------	--------	------	--------	------	--------	------	--------

For Use with Double-High Overhead with Blade Accessory Shelf

E6GBP	15 ³ / ₁₆ "	N.A.	N.A.	N.A.	N.A.	N.A.	\$1897	N.A.	\$2246	N.A.	\$2594	N.A.	\$2943
--------------	-----------------------------------	------	------	------	------	------	--------	------	--------	------	--------	------	--------

For Use with Double-High Service Module

E6GBP	18"	N.A.	N.A.	N.A.	N.A.	N.A.	\$2203	\$2406	\$2610	\$2813	\$3017	\$3220	\$3424
--------------	-----	------	------	------	------	------	--------	--------	--------	--------	--------	--------	--------

For Use with Double-High Overhead

E6GBP	18 ³ / ₈ "	N.A.	N.A.	N.A.	N.A.	N.A.	\$2203	\$2406	\$2610	\$2813	\$3017	\$3220	\$3424
--------------	----------------------------------	------	------	------	------	------	--------	--------	--------	--------	--------	--------	--------

▶ Specification Information, continued on next page

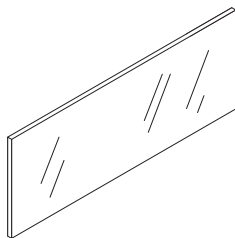

Tip: Nominal widths are shown.

Magnetic Back Painted Glass, continued

SIN 711.2

► Specification Information, continued from previous page

Specification Information												
Style Number	Dimensions H	Prices										
		<30"W	30"W-	33"W-	36"W-	39"W-	42"W-	45"W-	48"W-	51"W-	54"W-	57"W-
			32 ¹⁵ / ₁₆ "W	35 ¹⁵ / ₁₆ "W	38 ¹⁵ / ₁₆ "W	41 ¹⁵ / ₁₆ "W	44 ¹⁵ / ₁₆ "W	47 ¹⁵ / ₁₆ "W	50 ¹⁵ / ₁₆ "W	53 ¹⁵ / ₁₆ "W	56 ¹⁵ / ₁₆ "W	59 ¹⁵ / ₁₆ "W

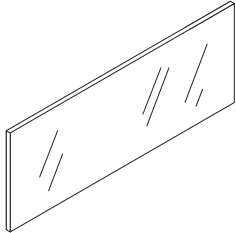

Parametric Sizes

E6GBP	Dimensions	\$ 797	\$ 869	\$ 941	\$1014	\$1087	\$1160	\$1233	\$1306	\$1379	\$1452	\$1525
	<15"H											
	15"H-17 ¹⁵ / ₁₆ "H	\$ 940	\$1025	\$1112	\$1200	\$1287	\$1374	\$1461	\$1548	\$1636	\$1723	\$1810
	18"H-20 ¹⁵ / ₁₆ "H	\$1086	\$1185	\$1287	\$1389	\$1491	\$1592	\$1694	\$1796	\$1898	\$1999	\$2101
	21"H-23 ¹⁵ / ₁₆ "H	\$1232	\$1345	\$1462	\$1578	\$1694	\$1811	\$1927	\$2043	\$2160	\$2276	\$2392
	24"H-26 ¹⁵ / ₁₆ "H	\$1377	\$1506	\$1636	\$1767	\$1898	\$2029	\$2160	\$2291	\$2422	\$2553	\$2684
	27"H-29 ¹⁵ / ₁₆ "H	\$1523	\$1666	\$1811	\$1957	\$2102	\$2248	\$2393	\$2539	\$2684	\$2830	\$2975
	30"H-32 ¹⁵ / ₁₆ "H	\$1669	\$1826	\$1986	\$2146	\$2306	\$2466	\$2626	\$2786	\$2946	\$3106	\$3266
	33"H-35 ¹⁵ / ₁₆ "H	\$1815	\$1986	\$2160	\$2335	\$2510	\$2684	\$2859	\$3034	\$3208	\$3383	\$3558
	36"H-38 ¹⁵ / ₁₆ "H	\$1961	\$2146	\$2335	\$2524	\$2714	\$2903	\$3092	\$3281	\$3470	\$3660	\$3849
	39"H-41 ¹⁵ / ₁₆ "H	\$2106	\$2306	\$2510	\$2714	\$2917	\$3121	\$3325	\$3529	\$3733	\$3936	\$4140
	42"H-44 ¹⁵ / ₁₆ "H	\$2252	\$2466	\$2684	\$2903	\$3121	\$3340	\$3558	\$3776	\$3995	\$4213	\$4432
	45"H-48"H	\$2401	\$2629	\$2863	\$3096	\$3329	\$3563	\$3796	\$4029	\$4262	\$4496	\$4729

Tip: The minimum parametric size is 14"W X 6"H. The maximum parametric size is 102"W X 48"H.

Tip: If using parametric sizing with an overhead, subtract 3/8" from the height for cord management.

► Specification Information, continued on next page

► Specification Information, continued from previous page

60"W- 63"W- 66"W- 69"W- 72"W- 75"W- 78"W- 81"W- 84"W- 87"W- 90"W- 93"W- 96"W- 99"W-
62 1/16"W- 65 1/16"W- 68 1/16"W- 71 1/16"W- 74 1/16"W- 77 1/16"W- 80 1/16"W- 83 1/16"W- 86 1/16"W- 89 1/16"W- 92 1/16"W- 95 1/16"W- 98 1/16"W- 102"W

\$1598	\$1670	\$1743	\$1816	\$1889	\$1962	\$2035	\$2108	\$2181	\$2254	\$2327	\$2399	\$2472	\$2547
\$1897	\$1984	\$2071	\$2159	\$2246	\$2333	\$2420	\$2507	\$2594	\$2682	\$2769	\$2856	\$2943	\$3032
\$2203	\$2305	\$2406	\$2508	\$2610	\$2712	\$2813	\$2915	\$3017	\$3119	\$3220	\$3322	\$3424	\$3528
\$2509	\$2625	\$2741	\$2858	\$2974	\$3090	\$3207	\$3323	\$3439	\$3556	\$3672	\$3788	\$3905	\$4024
\$2815	\$2946	\$3077	\$3207	\$3338	\$3469	\$3600	\$3731	\$3862	\$3993	\$4124	\$4255	\$4386	\$4519
\$3121	\$3266	\$3412	\$3557	\$3703	\$3848	\$3994	\$4139	\$4285	\$4430	\$4576	\$4721	\$4867	\$5015
\$3426	\$3587	\$3747	\$3907	\$4067	\$4227	\$4387	\$4547	\$4707	\$4867	\$5027	\$5187	\$5347	\$5511
\$3732	\$3907	\$4082	\$4256	\$4431	\$4606	\$4780	\$4955	\$5130	\$5304	\$5479	\$5654	\$5828	\$6006
\$4038	\$4227	\$4417	\$4606	\$4795	\$4984	\$5174	\$5363	\$5552	\$5741	\$5931	\$6120	\$6309	\$6502
\$4344	\$4548	\$4752	\$4956	\$5159	\$5363	\$5567	\$5771	\$5975	\$6178	\$6382	\$6586	\$6790	\$6998
\$4650	\$4868	\$5087	\$5305	\$5524	\$5742	\$5960	\$6179	\$6397	\$6615	\$6834	\$7052	\$7271	\$7494
\$4962	\$5195	\$5429	\$5662	\$5895	\$6129	\$6362	\$6595	\$6828	\$7062	\$7295	\$7528	\$7762	\$8000

Organizer Service Modules

Wood Veneer or Laminate

SIN 711.2

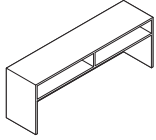

Tip: Organizer service modules align with 45"H Montage panels and freestanding storage when mounted on plinth base 1.5 high or leg base 21½"H storage.

Standard Includes		Required to Specify	
<ul style="list-style-type: none"> • Service module: wood veneer or laminate • Unfinished back • Attachment hardware: black paint only 		<ul style="list-style-type: none"> 1 Style number 2 Wood or laminate color number for service module 3 Options, if selected (see below) ▶ See <i>Surface Materials</i>, page 604. 	
Options	Price	Required to Specify	
Surface Materials			
Wood service module			
<ul style="list-style-type: none"> • Premium wood 2 • Premium wood 3 • Customiz stain 	<ul style="list-style-type: none"> Prices at right Prices at right No cost 	<ul style="list-style-type: none"> Specify Premium wood 2 finish number. Specify Premium wood 3 finish number. Specify <i>with Customiz stain</i>. 	
Laminate service module			
<ul style="list-style-type: none"> • Open Line laminate 	<ul style="list-style-type: none"> +\$ 65 plus cost of laminate 	<ul style="list-style-type: none"> ▶ See <i>Surface Materials Reference Manual</i>. 	
Finished Inset Back			
Finished inset back panel			
<ul style="list-style-type: none"> • Laminate • Wood 	<ul style="list-style-type: none"> +\$111 +\$222 	<ul style="list-style-type: none"> Specify <i>with laminate finished inset back</i>. Specify <i>with wood finished inset back</i>. 	
Related Products			
<ul style="list-style-type: none"> • Tackboards for use with service modules 		<ul style="list-style-type: none"> ▶ Page 588 	

SIN 711.2

Specification Information							
Dimensions			Style Number	Base Prices		Options (Add \$ to Base Price)	
D	W	H		Wood Case	Laminate Case	Premium Wood	
				Open Front	Open Front	Wood Case with Open Front	
						Wood 2	Wood 3

Organizer Service Modules

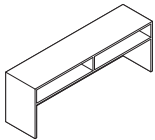

Open							
D	W	H	Style Number	Wood Case	Laminate Case	Wood 2	Wood 3
15"	60"	22 1/4"	E6MO156022P	\$1951	\$1486	+\$151	+\$527
15"	66"	22 1/4"	E6MO156622P	\$2195	\$1730	+\$151	+\$527
15"	72"	22 1/4"	E6MO157222P	\$2441	\$1974	+\$151	+\$527
15"	78"	22 1/4"	E6MO157822P	\$2605	\$2140	+\$151	+\$527
15"	84"	22 1/4"	E6MO158422P	\$2768	\$2303	+\$151	+\$527
15"	90"	22 1/4"	E6MO159022P	\$2933	\$2468	+\$238	+\$832
15"	96"	22 1/4"	E6MO159622P	\$3129	\$2664	+\$238	+\$832
17 1/4"	60"	22 1/4"	E6MO176022P	\$2146	\$1681	+\$151	+\$527
17 1/4"	66"	22 1/4"	E6MO176622P	\$2414	\$1949	+\$151	+\$527
17 1/4"	72"	22 1/4"	E6MO177222P	\$2686	\$2221	+\$151	+\$527
17 1/4"	78"	22 1/4"	E6MO177822P	\$2865	\$2400	+\$151	+\$527
17 1/4"	84"	22 1/4"	E6MO178422P	\$3046	\$2581	+\$151	+\$527
17 1/4"	90"	22 1/4"	E6MO179022P	\$3226	\$2761	+\$238	+\$832
17 1/4"	96"	22 1/4"	E6MO179622P	\$3443	\$2978	+\$238	+\$832

32¼" Single-High Service Modules

Wood Veneer or Laminate

SIN 711.2

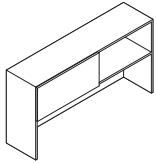

Tip: 32¼"H single-high service modules align with 55"H Montage panels and freestanding storage when mounted on plinth base 1.5 high or leg base 21½"H storage.

Standard Includes	Required to Specify
<ul style="list-style-type: none"> Service module: <ul style="list-style-type: none"> –Wood case with wood front –Laminate case with same or contrasting laminate front –Laminate case with wood front Unfinished back Attachment hardware: black paint only 	<ol style="list-style-type: none"> Style number Wood or laminate color number for service module Laminate color number for laminate fronts on laminate case, if selected Wood color number for wood fronts on laminate cases, if selected Options, if selected (see below) <p>▶ See <i>Surface Materials</i>, page 604.</p>

Options	Price	Required to Specify
Surface Materials <ul style="list-style-type: none"> Wood service module <ul style="list-style-type: none"> Premium wood 2 Premium wood 3 Customiz stain Laminate service module <ul style="list-style-type: none"> Open Line laminate Premium wood 2 on wood fronts Premium wood 3 on wood fronts Customiz stain 	<ul style="list-style-type: none"> Prices at right Prices at right No cost +\$ 65 plus cost of laminate Prices at right Prices at right No cost 	<ul style="list-style-type: none"> Specify Premium wood 2 finish number. Specify Premium wood 3 finish number. Specify <i>with Customiz stain</i>. ▶ See <i>Surface Materials Reference Manual</i>. Specify Premium wood 2 finish number. Specify Premium wood 3 finish number. Specify <i>with Customiz stain</i>.
Finished Inset Back <ul style="list-style-type: none"> Finished inset back <ul style="list-style-type: none"> Laminate Wood 	<ul style="list-style-type: none"> +\$167 +\$334 	<ul style="list-style-type: none"> Specify <i>with laminate finished inset back</i> and select laminate finish number. Specify <i>with wood finished inset back</i> and select laminate finish number.
Painted Glass Door(s) for Service Modules <ul style="list-style-type: none"> Non-locking sliding glass door <ul style="list-style-type: none"> On 60"W On 66"W, 72"W, 78"W, and 84"W On 90"W and 96"W Frame <ul style="list-style-type: none"> Painted metal frame for glass doors 	<ul style="list-style-type: none"> +\$303 +\$337 +\$374 No cost 	<ul style="list-style-type: none"> Specify <i>with glass doors</i> and select finish. Specify <i>with glass doors</i> and select finish. Specify <i>with glass doors</i> and select finish. Specify <i>with frame</i> and select paint color number.
Mirrored Glass Door(s) for Service Modules <ul style="list-style-type: none"> Non-locking sliding glass doors <ul style="list-style-type: none"> On 60"W On 66"W, 72"W, 78"W, and 84"W On 90"W and 96"W Frame <ul style="list-style-type: none"> Painted metal frame for glass doors 	<ul style="list-style-type: none"> +\$424 +\$471 +\$524 No cost 	<ul style="list-style-type: none"> Specify <i>with mirrored glass door</i> and select finish. Specify <i>with mirrored glass door</i> and select finish. Specify <i>with mirrored glass door</i> and select finish. Specify <i>with frame</i> and select paint color number.
Related Products <ul style="list-style-type: none"> Tackboards for use with service modules 		<ul style="list-style-type: none"> ▶ Page 588

Tip: Glass doors do not lock.

Specification Information

Dimensions		Style Number	Base Prices			Options (Add \$ to Base Price)			
D	W		Wood Case	Laminate Case	Wood Front	Laminate Front	Wood Front	Premium Wood	
								Wood Case with Wood Front	Laminate Case with Wood Front
								Wood 2 : Wood 3	Wood 2 : Wood 3

Single-High Service Modules-32 1/4" High

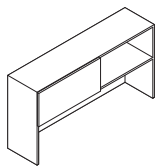

Sliding Door

15"	60"	E6MS156032S	\$2968	\$2355	\$2675	+\$240	+\$ 840	+\$26	+\$90
15"	66"	E6MS156632S	\$3215	\$2602	\$2922	+\$240	+\$ 840	+\$26	+\$90
15"	72"	E6MS157232S	\$3460	\$2847	\$3167	+\$240	+\$ 840	+\$26	+\$90
15"	78"	E6MS157832S	\$3622	\$3009	\$3329	+\$240	+\$ 840	+\$26	+\$90
15"	84"	E6MS158432S	\$3786	\$3173	\$3493	+\$240	+\$ 840	+\$26	+\$90
15"	90"	E6MS159032S	\$3949	\$3336	\$3656	+\$366	+\$1278	+\$26	+\$90
15"	96"	E6MS159632S	\$4145	\$3532	\$3852	+\$366	+\$1278	+\$26	+\$90

► Specification Information, continued on next page

32 1/4" Single-High Service Modules, Wood Veneer or Laminate, continued

SIN 711.2

► Specification Information, continued from previous page

Specification Information						
Dimensions		Style Number	Base Prices		Options	
D	W		Wood Case	Laminate Case	(Add \$ to Base Price)	
			Open Front	Open Front	Premium Wood	
					Wood Case with Open Front	
					Wood 2	Wood 3

Single-High Service Modules-32 1/4" High, continued

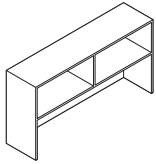

Open						
15"	60"	E6MS156032P	\$2593	\$2128	+\$214	+\$ 750
15"	66"	E6MS156632P	\$2757	\$2292	+\$214	+\$ 750
15"	72"	E6MS157232P	\$2922	\$2457	+\$214	+\$ 750
15"	78"	E6MS157832P	\$3045	\$2580	+\$214	+\$ 750
15"	84"	E6MS158432P	\$3165	\$2700	+\$214	+\$ 750
15"	90"	E6MS159032P	\$3285	\$2820	+\$340	+\$1188
15"	96"	E6MS159632P	\$3685	\$3220	+\$340	+\$1188
17 1/4"	72"	E6MS177232P	\$3216	\$2751	+\$214	+\$ 750
17 1/4"	78"	E6MS177832P	\$3349	\$2884	+\$214	+\$ 750
17 1/4"	84"	E6MS178432P	\$3480	\$3015	+\$214	+\$ 750
17 1/4"	90"	E6MS179032P	\$3614	\$3149	+\$340	+\$1188
17 1/4"	96"	E6MS179632P	\$4055	\$3590	+\$340	+\$1188

32¼" Single-High
Service Modules

SIN 711.2

36⁵/₈" Single-High Service Modules

Wood Veneer or Laminate

SIN 711.2

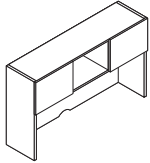

Tip: Single-high service modules align with the top of 65⁵/₈"H towers and bookcases.

Standard Includes	Required to Specify
<ul style="list-style-type: none"> Service module: <ul style="list-style-type: none"> –Wood case with wood front –Laminate case with same or contrasting laminate front –Laminate case with wood front Unfinished back Hinged doors have soft-close hinges Cable pass-through on bottom edge of back panel Attachment hardware: black paint only 	<ol style="list-style-type: none"> Style number Wood or laminate color number for service module Laminate color number for laminate fronts on laminate case, if selected Wood color number for wood fronts on laminate cases, if selected Options, if selected (see below) <p>▶ See <i>Surface Materials</i>, page 604.</p>

Options	Price	Required to Specify
Surface Materials Wood service module <ul style="list-style-type: none"> Premium wood 2 Premium wood 3 Customiz stain 	Prices at right Prices at right No cost	Specify Premium wood 2 finish number. Specify Premium wood 3 finish number. Specify <i>with Customiz stain</i> .
Laminate service module <ul style="list-style-type: none"> Open Line laminate Premium wood 2 on wood fronts Premium wood 3 on wood fronts Customiz stain 	+\$ 65 plus cost of laminate Prices at right Prices at right No cost	▶ See <i>Surface Materials Reference Manual</i> . Specify Premium wood 2 finish number. Specify Premium wood 3 finish number. Specify <i>with Customiz stain</i> .
Painted Glass Door(s) for Service Modules Non-locking glass doors <ul style="list-style-type: none"> Door 	+\$303 per door	Specify <i>with glass doors</i> and select finish.
Frame <ul style="list-style-type: none"> Painted metal frame for glass doors 	No cost	Specify <i>with frame</i> and select paint color number.
Mirrored Glass Door(s) for Service Modules Non-locking glass doors <ul style="list-style-type: none"> Door 	+\$424 per door	Specify <i>with mirrored glass door</i> and select finish.
Frame <ul style="list-style-type: none"> Painted metal frame for glass doors 	No cost	Specify <i>with frame</i> and select paint color number.
ADA on Hinged Doors <ul style="list-style-type: none"> ADA opening/closing on hinged doors 	No cost	Specify <i>with ADA opening</i> .
Lock and Keying Lock <ul style="list-style-type: none"> On combination units On 60"W, 66"W, 72"W, and 78"W all closed units On 84"W, 90"W, and 96"W all closed units 	+\$116 +\$116 +\$174	Specify <i>with 9250 Ember Chrome lock</i> or <i>9201 Polished Chrome lock</i> . Specify <i>with 9250 Ember Chrome lock</i> or <i>9201 Polished Chrome lock</i> . Specify <i>with 9250 Ember Chrome lock</i> or <i>9201 Polished Chrome lock</i> .
Keying <ul style="list-style-type: none"> Factory- and field-installed keying units 		▶ Page 668
Related Products <ul style="list-style-type: none"> Finished back panels for overhead storage Tackboards and wood panels with slatwall for use with service modules Light valance Underline lighting 		▶ Page 546 ▶ Page 588 ▶ Page 591 ▶ See <i>Steelcase Worktools Specification Guide</i> .

Tip: ADA opening/closing option features a magnetic touch latch and neutral hinge.

Tip: Glass doors do not lock.

Tip: If using a modesty panel on a worksurface below a service module, order a cable pass-through in the modesty panel to facilitate cable routing.

Tip: Specify an optional tackboard or wood panel with slatwall to cover unfinished cable pass-through if desired.

Tip: Side panels for 32¹/₄"H single-high service modules are 3/4" thick. Side panels for 36⁵/₈"H single-high service modules are 1¹/₈" thick.

Specification Information

• Dimensions D W	• Style Number	• Number of Doors	• Base Prices			• Options (Add \$ to Base Price)			
			Wood Case	Laminate Case	Wood Front	Premium Wood Wood Case with Wood Front	Laminate Case with Wood Front	Wood 2	Wood 3
						Wood 2	Wood 3	Wood 2	Wood 3

Single-High Service Modules-36⁵/₈" High

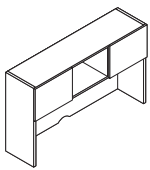

Combination Open and Closed

15 ³ / ₄ " 60"	E6MST156036M	2	\$2852	\$2239	\$2559	+\$259	+\$ 906	+\$45	+\$156
15 ³ / ₄ " 66"	E6MST156636M	2	\$3098	\$2485	\$2805	+\$259	+\$ 906	+\$45	+\$156
15 ³ / ₄ " 72"	E6MST157236M	2	\$3342	\$2729	\$3049	+\$259	+\$ 906	+\$45	+\$156
15 ³ / ₄ " 78"	E6MST157836M	2	\$3505	\$2892	\$3212	+\$259	+\$ 906	+\$45	+\$156
15 ³ / ₄ " 84"	E6MST158436M	4	\$3669	\$3056	\$3376	+\$259	+\$ 906	+\$45	+\$156
15 ³ / ₄ " 90"	E6MST159036M	4	\$3832	\$3219	\$3539	+\$385	+\$1344	+\$45	+\$156
15 ³ / ₄ " 96"	E6MST159636M	4	\$4027	\$3414	\$3734	+\$385	+\$1344	+\$45	+\$156

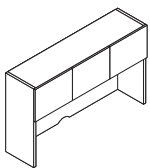

All Closed

15 ³ / ₄ " 60"	E6MST156036C	3	\$2968	\$2355	\$2675	+\$259	+\$ 906	+\$45	+\$156
15 ³ / ₄ " 66"	E6MST156636C	4	\$3215	\$2602	\$2922	+\$259	+\$ 906	+\$45	+\$156
15 ³ / ₄ " 72"	E6MST157236C	4	\$3460	\$2847	\$3167	+\$259	+\$ 906	+\$45	+\$156
15 ³ / ₄ " 78"	E6MST157836C	4	\$3622	\$3009	\$3329	+\$259	+\$ 906	+\$45	+\$156
15 ³ / ₄ " 84"	E6MST158436C	5	\$3786	\$3173	\$3493	+\$259	+\$ 906	+\$45	+\$156
15 ³ / ₄ " 90"	E6MST159036C	5	\$3949	\$3336	\$3656	+\$385	+\$1344	+\$45	+\$156
15 ³ / ₄ " 96"	E6MST159636C	5	\$4145	\$3532	\$3852	+\$385	+\$1344	+\$45	+\$156

43 1/2" Single-High Service Modules

Wood Veneer or Laminate

SIN 711.2

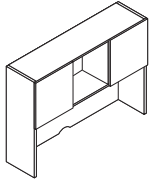

Tip: 43 1/2"H single-high service modules align with the top of 72 1/2"H towers and bookcases when mounted at 29"H.

Tip: ADA opening/closing option features a magnetic touch latch and neutral hinge.

Tip: Glass doors do not lock.

Tip: If using a modesty panel on a worksurface below a service module, order a cable pass-through in the modesty panel to facilitate cable routing.

Tip: Specify an optional tackboard or wood panel with slatwall to cover unfinished cable pass-through if desired.

Tip: Side panels for 32 1/4"H single-high service modules are 3/4" thick. Side panels for 36 5/8"H and 43 1/2"H single-high service modules are 1 1/8" thick.

Standard Includes		Required to Specify	
<ul style="list-style-type: none"> Service module: <ul style="list-style-type: none"> –Wood case with wood front –Laminate case with same or contrasting laminate front –Laminate case with wood front Unfinished back Hinged doors have soft-close hinges Cable pass-through on bottom edge of back panel Attachment hardware: black paint only 		<ol style="list-style-type: none"> Style number Wood or laminate color number for service module Laminate color number for laminate fronts on laminate case, if selected Wood color number for wood fronts on laminate cases, if selected Options, if selected (see below) <p>▶ See <i>Surface Materials</i>, page 604.</p>	
Options	Price	Required to Specify	
Surface Materials Wood service module <ul style="list-style-type: none"> Premium wood 2 Premium wood 3 Customiz stain 	Prices at right Prices at right No cost	Specify Premium wood 2 finish number. Specify Premium wood 3 finish number. Specify <i>with Customiz stain</i> .	
Laminate service module <ul style="list-style-type: none"> Open Line laminate Premium wood 2 on wood fronts Premium wood 3 on wood fronts Customiz stain 	+\$ 65 plus cost of laminate Prices at right Prices at right No cost	▶ See <i>Surface Materials Reference Manual</i> . Specify Premium wood 2 finish number. Specify Premium wood 3 finish number. Specify <i>with Customiz stain</i> .	
Painted Glass Door(s) for Service Modules	Non-locking glass doors <ul style="list-style-type: none"> Door 	+\$303 per door	Specify <i>with glass doors</i> and select finish.
	Frame <ul style="list-style-type: none"> Painted metal frame for glass doors 	No cost	Specify <i>with frame</i> and select paint color number.
Mirrored Glass Door(s) for Service Modules	Non-locking glass doors <ul style="list-style-type: none"> Door 	+\$424 per door	Specify <i>with mirrored glass door</i> and select finish.
	Frame <ul style="list-style-type: none"> Painted metal frame for glass doors 	No cost	Specify <i>with frame</i> and select paint color number.
ADA on Hinged Doors	<ul style="list-style-type: none"> ADA opening/closing on hinged doors 	No cost	Specify <i>with ADA opening</i> .
Lock and Keying	Lock <ul style="list-style-type: none"> On combination units On 60"W, 66"W, 72"W, and 78"W all closed units On 84"W, 90"W, and 96"W all closed units 	+\$116 +\$116 +\$174	Specify <i>with 9250 Ember Chrome lock</i> or <i>9201 Polished Chrome lock</i> . Specify <i>with 9250 Ember Chrome lock</i> or <i>9201 Polished Chrome lock</i> . Specify <i>with 9250 Ember Chrome lock</i> or <i>9201 Polished Chrome lock</i> .
	Keying <ul style="list-style-type: none"> Factory- and field-installed keying units 		▶ Page 668
Related Products	<ul style="list-style-type: none"> Finished back panels for overhead storage Tackboards and wood panels with slatwall for use with service modules Light Valance Underline lighting 		▶ Page 546 ▶ Page 588 ▶ Page 591 ▶ See <i>Steelcase Worktools Specification Guide</i> .

Specification Information										
Dimensions D W	Style Number	Number of Doors	Base Prices			Options (Add \$ to Base Price)				
			Wood Case	Laminate Case	Wood Front	Laminate Front	Wood Front	Premium Wood		
						Wood Case with Wood Front	Laminate Case with Wood Front	Wood 2	Wood 3	Wood 2 : Wood 3

Single-High Service Modules-43 1/2" High

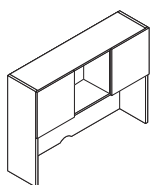

Combination Open and Closed

15 3/4" 60"	E6MST156043M	2	\$3520	\$2907	\$3227	+\$259	+\$ 906	+\$45	+\$156
15 3/4" 66"	E6MST156643M	2	\$3820	\$3207	\$3527	+\$259	+\$ 906	+\$45	+\$156
15 3/4" 72"	E6MST157243M	2	\$4120	\$3507	\$3827	+\$259	+\$ 906	+\$45	+\$156
15 3/4" 78"	E6MST157843M	2	\$4320	\$3707	\$4027	+\$259	+\$ 906	+\$45	+\$156
15 3/4" 84"	E6MST158443M	4	\$4520	\$3907	\$4227	+\$259	+\$ 906	+\$45	+\$156
15 3/4" 90"	E6MST159043M	4	\$4720	\$4107	\$4427	+\$385	+\$1344	+\$45	+\$156
15 3/4" 96"	E6MST159643M	4	\$4961	\$4348	\$4668	+\$385	+\$1344	+\$45	+\$156

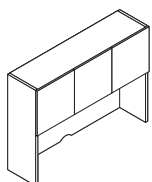

All Closed

15 3/4" 60"	E6MST156043C	3	\$3636	\$3023	\$3343	+\$259	+\$ 906	+\$45	+\$156
15 3/4" 66"	E6MST156643C	4	\$3937	\$3324	\$3644	+\$259	+\$ 906	+\$45	+\$156
15 3/4" 72"	E6MST157243C	4	\$4237	\$3624	\$3944	+\$259	+\$ 906	+\$45	+\$156
15 3/4" 78"	E6MST157843C	4	\$4436	\$3823	\$4143	+\$259	+\$ 906	+\$45	+\$156
15 3/4" 84"	E6MST158443C	5	\$4637	\$4024	\$4344	+\$259	+\$ 906	+\$45	+\$156
15 3/4" 90"	E6MST159043C	5	\$4837	\$4224	\$4544	+\$385	+\$1344	+\$45	+\$156
15 3/4" 96"	E6MST159643C	5	\$5079	\$4466	\$4786	+\$385	+\$1344	+\$45	+\$156

► Specification Information, continued on next page

Elective Elements

43½" Single-High Service Modules, Wood Veneer or Laminate, continued

SIN 711.2

► **Specification Information, continued from previous page**

Specification Information							
Dimensions		Style Number	Number of Dividers	Base Prices		Options	
D	W			Wood Case	Laminate Case	(Add \$ to Base Price)	Premium Wood
				Open Front	Open Front	Wood Case with Open Front	Wood 2 Wood 3

Single-High Service Modules-43½" High, continued

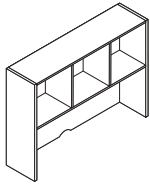

Open

15"	60"	E6MST156043P	1	\$3079	\$2614	+\$214	+\$ 750
15"	66"	E6MST156643P	3	\$3339	\$2874	+\$214	+\$ 750
15"	72"	E6MST157243P	3	\$3600	\$3135	+\$214	+\$ 750
15"	78"	E6MST157843P	3	\$3778	\$3313	+\$214	+\$ 750
15"	84"	E6MST158443P	3	\$3957	\$3492	+\$214	+\$ 750
15"	90"	E6MST159043P	3	\$4134	\$3669	+\$340	+\$1188
15"	96"	E6MST159643P	3	\$4479	\$4014	+\$340	+\$1188
:	:	:	:	:	:	:	:

Double-High Service Modules

Wood Veneer or Laminate

SIN 711.2

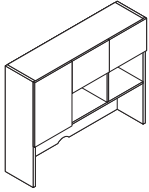

Left-Hand Unit

Tip: Double-high service modules align with the top of 77½"H towers and bookcases.

Tip: ADA opening/closing option features a magnetic touch latch and neutral hinge.

Tip: Glass doors do not lock.

Tip: Only the tall door will lock if locking is specified on the combination units.

Tip: If using a modesty panel on worksurface below a service module, order a cable pass-through in the modesty panel to facilitate cable routing.

Tip: Shelves are not adjustable.

Tip: Specify an optional tackboard or wood panel with slatwall to cover unfinished cable pass-through if desired.

Standard Includes		Required to Specify	
<ul style="list-style-type: none"> Service Module: <ul style="list-style-type: none"> –Wood case with wood front –Laminate case with same or contrasting laminate front –Laminate case with wood front Unfinished back Hinged doors have soft-close hinges Cable pass-through on bottom edge of back panel Attachment hardware: black paint only 		<ol style="list-style-type: none"> Style number Wood or laminate color number for service module Laminate color number for laminate fronts on laminate case, if selected Wood color number for wood fronts on laminate cases, if selected Options, if selected (see below) <p>▶ See <i>Surface Materials</i>, page 604.</p>	
Options	Price	Required to Specify	
Surface Materials	Wood service module		
<ul style="list-style-type: none"> Premium wood 2 Premium wood 3 Customiz stain 	Prices at right Prices at right No cost	Specify Premium wood 2 finish number. Specify Premium wood 3 finish number. Specify <i>with Customiz stain</i> .	
	Laminate service module		
<ul style="list-style-type: none"> Open Line laminate Premium wood 2 on wood fronts Premium wood 3 on wood fronts Customiz stain 	+\$ 65 plus cost of laminate Prices at right Prices at right No cost	▶ See <i>Surface Materials Reference Manual</i> . Specify Premium wood 2 finish number. Specify Premium wood 3 finish number. Specify <i>with Customiz stain</i> .	
Painted Glass Door(s) for Service Modules	Non-locking glass doors		
<ul style="list-style-type: none"> Small door Large door 	+\$303 per door +\$337 per door	Specify <i>with glass doors</i> and select finish. Specify <i>with glass doors</i> and select finish.	
	Frame		
	<ul style="list-style-type: none"> Painted metal frame for glass doors 	No cost	Specify <i>with frame</i> and select paint color number.
Mirrored Glass Door(s) for Service Modules	Non-locking glass doors		
<ul style="list-style-type: none"> Small door Large door 	+\$424 per door +\$471 per door	Specify <i>with mirrored glass door</i> and select finish. Specify <i>with mirrored glass door</i> and select finish.	
	Frame		
	<ul style="list-style-type: none"> Painted metal frame for glass doors 	No cost	Specify <i>with frame</i> and select paint color number.
ADA on Hinged Doors	<ul style="list-style-type: none"> ADA opening/closing on hinged doors 	No cost	Specify <i>with ADA opening</i> .
Lock and Keying	Lock		
	<ul style="list-style-type: none"> On combination units On 60"W, 66"W, 72"W, and 78"W all closed units On 84"W, 90"W, and 96"W all closed units 	+\$ 58 +\$116 +\$174	Specify <i>with 9250 Ember Chrome lock</i> or <i>9201 Polished Chrome lock</i> . Specify <i>with 9250 Ember Chrome lock</i> or <i>9201 Polished Chrome lock</i> . Specify <i>with 9250 Ember Chrome lock</i> or <i>9201 Polished Chrome lock</i> .
	Keying		
	<ul style="list-style-type: none"> Factory- and field-installed keying units 		▶ Page 668
Shelves	<ul style="list-style-type: none"> ¾" shelf Metal shelf 	No cost –\$ 25 per shelf	Specify <i>with ¾" shelf</i> . Specify <i>with metal shelves</i> and select paint color number.
Related Products	<ul style="list-style-type: none"> Finished back panels for overhead storage Tackboards and wood panels with slatwall for use with service modules Light Valance Underline lighting 		▶ Page 546 ▶ Page 588 ▶ Page 591 ▶ See <i>Steelcase Worktools Specification Guide</i> .

Specification Information

• Dimensions D W	• Style Number	• Number of Doors	• Base Prices			• Options (Add \$ to Base Price)			
			Wood Case	Laminate Case	Wood Front	Laminate Front	Wood Front	Premium Wood	
		Small Large				Wood Case with Wood Front	Laminate Case with Wood Front	Wood 2 Wood 3	Wood 2 Wood 3

Double-High Service Modules-48⁹/₁₆" High

Combination Open and Closed

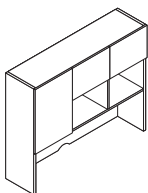

Left-Hand

15 ³ / ₄ " 60"	E6MDT156048L	2	1	\$4189	\$3374	\$3839	+\$258	+\$ 905	+\$65	+\$230
15 ³ / ₄ " 66"	E6MDT156648L	3	1	\$4543	\$3728	\$4193	+\$258	+\$ 905	+\$65	+\$230
15 ³ / ₄ " 72"	E6MDT157248L	3	1	\$4898	\$4083	\$4548	+\$258	+\$ 905	+\$65	+\$230
15 ³ / ₄ " 78"	E6MDT157848L	3	1	\$5135	\$4320	\$4785	+\$258	+\$ 905	+\$65	+\$230
15 ³ / ₄ " 84"	E6MDT158448L	3	2	\$5370	\$4555	\$5020	+\$258	+\$ 905	+\$65	+\$230
15 ³ / ₄ " 90"	E6MDT159048L	3	2	\$5607	\$4792	\$5257	+\$385	+\$1344	+\$92	+\$319
15 ³ / ₄ " 96"	E6MDT159648L	3	2	\$5895	\$5080	\$5545	+\$385	+\$1344	+\$92	+\$319

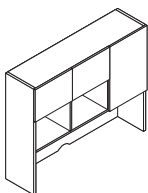

Right-Hand

15 ³ / ₄ " 60"	E6MDT156048R	2	1	\$4189	\$3374	\$3839	+\$258	+\$ 905	+\$65	+\$230
15 ³ / ₄ " 66"	E6MDT156648R	3	1	\$4543	\$3728	\$4193	+\$258	+\$ 905	+\$65	+\$230
15 ³ / ₄ " 72"	E6MDT157248R	3	1	\$4898	\$4083	\$4548	+\$258	+\$ 905	+\$65	+\$230
15 ³ / ₄ " 78"	E6MDT157848R	3	1	\$5135	\$4320	\$4785	+\$258	+\$ 905	+\$65	+\$230
15 ³ / ₄ " 84"	E6MDT158448R	3	2	\$5370	\$4555	\$5020	+\$258	+\$ 905	+\$65	+\$230
15 ³ / ₄ " 90"	E6MDT159048R	3	2	\$5607	\$4792	\$5257	+\$385	+\$1344	+\$92	+\$319
15 ³ / ₄ " 96"	E6MDT159648R	3	2	\$5895	\$5080	\$5545	+\$385	+\$1344	+\$92	+\$319

► Specification Information, continued on next page

Elective Elements

Double-High Service Modules, Wood Veneer or Laminate, continued

SIN 711.2

► **Specification Information, continued from previous page**

Specification Information											
Dimensions		Style Number	Number of Doors	Base Prices			Options				
D	W			Wood Case	Laminate Case	Wood Front	Laminate Front	Wood Front	Premium Wood		
									(Add \$ to Base Price)		
									Wood Case with Wood Front	Laminate Case with Wood Front	
			Small : Large :						Wood 2 : Wood 3	Wood 2 : Wood 3	Wood 2 : Wood 3

Double-High Service Modules-48⁹/₁₆" High, continued

Combination Open and Closed

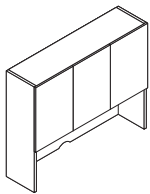

All Closed

15 ³ / ₄ "	60"	E6MDT156048C	N.A.	3	\$4305	\$3490	\$3955	+\$258	+\$ 905	+\$65	+\$230
15 ³ / ₄ "	66"	E6MDT156648C	N.A.	4	\$4660	\$3845	\$4310	+\$258	+\$ 905	+\$65	+\$230
15 ³ / ₄ "	72"	E6MDT157248C	N.A.	4	\$5014	\$4199	\$4664	+\$258	+\$ 905	+\$65	+\$230
15 ³ / ₄ "	78"	E6MDT157848C	N.A.	4	\$5250	\$4435	\$4900	+\$258	+\$ 905	+\$65	+\$230
15 ³ / ₄ "	84"	E6MDT158448C	N.A.	5	\$5487	\$4672	\$5137	+\$258	+\$ 905	+\$65	+\$230
15 ³ / ₄ "	90"	E6MDT159048C	N.A.	5	\$5724	\$4909	\$5374	+\$385	+\$1344	+\$92	+\$319
15 ³ / ₄ "	96"	E6MDT159648C	N.A.	5	\$6012	\$5197	\$5662	+\$385	+\$1344	+\$92	+\$319

► **Specification Information, continued on next page**

► Specification Information, continued from previous page

Specification Information							
Dimensions			Style Number	Number of Dividers	Base Prices		Options (Add \$ to Base Price)
D	W	H			Wood Case	Laminate Case	
					Open Front	Open Front	Premium Wood Wood Case with Open Front Wood 2 Wood 3

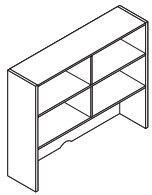

Open

15"	60"	E6MDT156048P	1	\$3567	\$2750	+\$259	+\$ 906
15"	66"	E6MDT156648P	3	\$3921	\$3104	+\$259	+\$ 906
15"	72"	E6MDT157248P	3	\$4277	\$3460	+\$259	+\$ 906
15"	78"	E6MDT157848P	3	\$4512	\$3695	+\$259	+\$ 906
15"	84"	E6MDT158448P	3	\$4748	\$3931	+\$259	+\$ 906
15"	90"	E6MDT159048P	3	\$4984	\$4167	+\$384	+\$1343
15"	96"	E6MDT159648P	3	\$5272	\$4455	+\$384	+\$1343

Tackboards and Wood Panels with Slatwall

For Use with Service Modules

SIN 711.2

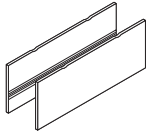

Tip: Tackboards and wood panels with slatwall feature two scallops along the top edge to facilitate task light cord routing.

Tip: Because tackboard is one-piece design, fabric will be railroaded for consistent application.

Standard Includes		Required to Specify	
<ul style="list-style-type: none"> Tackboard, if selected: vertical surface fabric price group 1 Wood panel, if selected: wood Slatwall on wood panel, if selected: 0835 Black Paint or 8043 Clear Anodized Aluminum Cable routing scallop(s) on top edge Attachment hardware: black paint only 		<ol style="list-style-type: none"> Style number Fabric color number for tackboard, if selected Wood color number and slatwall color number for wood panel, if selected Options, if selected (see below) <p>▶ See <i>Surface Materials</i>, page 604.</p>	
Options	Price	Required to Specify	
Surface Materials			
Tackboard			
• Fabric price group 1	No cost	Specify fabric color number.	
• Fabric price group 2	+\$ 12	Specify fabric color number.	
• Fabric price group 3	+\$ 53	Specify fabric color number.	
• Fabric price group 4	+\$ 71	Specify fabric color number.	
• Fabric price group 5	+\$114	Specify fabric color number.	
• Fabric price group COM	+\$ 16	▶ See <i>Surface Materials Reference Manual</i> .	
Wood panel			
• Premium wood 2	Prices at right	Specify Premium wood 2 finish number.	
• Premium wood 3	Prices at right	Specify Premium wood 3 finish number.	
• Customiz stain on wood	No cost	Specify with <i>Customiz stain</i> .	
Related Products		▶ Pages 522–528	
• Single-high service modules		▶ Page 584	
• Double-high service modules		▶ See <i>Steelcase Worktools Specification Guide</i> .	
• Worktools for slatwall			

Specification Information							
Dimensions		Service Module Width	Tackboard Style Number	Base Price	Wood Panel with Slatwall Style Number	Base Price	Option
W	H						(Add \$ to Base Price)
						Premium Wood	
						Wood 2	Wood 3

Tackboards

For Use with Organizer Service Modules

58½"	14½"	60"	E6IT5814S	\$283	N.A.	N.A.	N.A.	N.A.
64½"	14½"	66"	E6IT6414S	\$315	N.A.	N.A.	N.A.	N.A.
70½"	14½"	72"	E6IT7014S	\$345	N.A.	N.A.	N.A.	N.A.
76½"	14½"	78"	E6IT7614S	\$360	N.A.	N.A.	N.A.	N.A.
82½"	14½"	84"	E6IT8214S	\$379	N.A.	N.A.	N.A.	N.A.
88½"	14½"	90"	E6IT8814S	\$396	N.A.	N.A.	N.A.	N.A.
94½"	14½"	96"	E6IT9414S	\$437	N.A.	N.A.	N.A.	N.A.

▶ Specification Information, continued on next page

► Specification Information, continued from previous page

Specification Information								
Dimensions		Service Module Width	Tackboard Style Number	Base Price	Wood Panel with Slatwall Style Number	Base Price	Option (Add \$ to Base Price)	
W	H						Premium Wood	Wood 2

Tackboards and Wood Panels with Slatwall

For Use with 32 1/4" H Single-High Service Modules

58 1/2"	17 1/4"	60"	E6IT5817S	\$283	N.A.	N.A.	N.A.	N.A.
64 1/2"	17 1/4"	66"	E6IT6417S	\$315	N.A.	N.A.	N.A.	N.A.
70 1/2"	17 1/4"	72"	E6IT7017S	\$345	N.A.	N.A.	N.A.	N.A.
76 1/2"	17 1/4"	78"	E6IT7617S	\$360	N.A.	N.A.	N.A.	N.A.
82 1/2"	17 1/4"	84"	E6IT8217S	\$379	N.A.	N.A.	N.A.	N.A.
88 1/2"	17 1/4"	90"	E6IT8817S	\$396	N.A.	N.A.	N.A.	N.A.
94 1/2"	17 1/4"	96"	E6IT9417S	\$437	N.A.	N.A.	N.A.	N.A.

For Use with 36 5/8" H and 43 1/2" H Single-High Service Modules

58 3/8"	21 1/2"	60"	E6ITT5821S	\$283	E6IST5821S	\$774	+\$26	+\$ 90
64 3/8"	21 1/2"	66"	E6ITT6421S	\$315	E6IST6421S	\$812	+\$26	+\$ 90
70 3/8"	21 1/2"	72"	E6ITT7021S	\$345	E6IST7021S	\$845	+\$45	+\$156
76 3/8"	21 1/2"	78"	E6ITT7621S	\$360	E6IST7621S	\$869	+\$45	+\$156
82 3/8"	21 1/2"	84"	E6ITT8221S	\$379	E6IST8221S	\$891	+\$45	+\$156
88 3/8"	21 1/2"	90"	E6ITT8821S	\$396	E6IST8821S	\$915	+\$45	+\$156
94 3/8"	21 1/2"	96"	E6ITT9421S	\$437	E6IST9421S	\$984	+\$45	+\$156

For Use with 36 5/8" H and 43 1/2" H Single-High Service Modules and Blade Accessory Shelf

58 3/8"	18 1/2"	60"	E6ITT5818S	\$283	E6IST5818S	\$774	+\$26	+\$ 90
64 3/8"	18 1/2"	66"	E6ITT6418S	\$315	E6IST6418S	\$812	+\$26	+\$ 90
70 3/8"	18 1/2"	72"	E6ITT7018S	\$345	E6IST7018S	\$845	+\$26	+\$ 90
76 3/8"	18 1/2"	78"	E6ITT7618S	\$360	E6IST7618S	\$869	+\$45	+\$156
82 3/8"	18 1/2"	84"	E6ITT8218S	\$379	E6IST8218S	\$891	+\$45	+\$156
88 3/8"	18 1/2"	90"	E6ITT8818S	\$396	E6IST8818S	\$915	+\$45	+\$156
94 3/8"	18 1/2"	96"	E6ITT9418S	\$437	E6IST9418S	\$984	+\$45	+\$156

For Use with Double-High Service Modules

58 3/8"	18 1/2"	60"	E6ITT5818S	\$283	E6IST5818S	\$774	+\$26	+\$ 90
64 3/8"	18 1/2"	66"	E6ITT6418S	\$315	E6IST6418S	\$812	+\$26	+\$ 90
70 3/8"	18 1/2"	72"	E6ITT7018S	\$345	E6IST7018S	\$845	+\$26	+\$ 90
76 3/8"	18 1/2"	78"	E6ITT7618S	\$360	E6IST7618S	\$869	+\$45	+\$156
82 3/8"	18 1/2"	84"	E6ITT8218S	\$379	E6IST8218S	\$891	+\$45	+\$156
88 3/8"	18 1/2"	90"	E6ITT8818S	\$396	E6IST8818S	\$915	+\$45	+\$156
94 3/8"	18 1/2"	96"	E6ITT9418S	\$437	E6IST9418S	\$984	+\$45	+\$156

► Specification Information, continued on next page

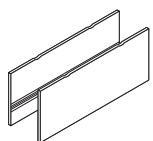
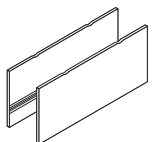
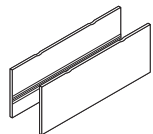

Tackboards and Wood Panels with Slatwall, For Use with Service Modules, continued

SIN 711.2

► Specification Information, continued from previous page

Specification Information						
Dimensions			Style Number	Base Price	Options (Add \$ to Base Price)	
W	H	Service Module Width			Premium Wood	Wood 2

Tackboards

For Use with Organizer Service Modules and Blade Accessory Shelf

58½"	11⅜"	60"	E6IT5811B	\$283	N.A.	N.A.
70½"	11⅜"	72"	E6IT7011B	\$345	N.A.	N.A.
82½"	11⅜"	84"	E6IT8211B	\$379	N.A.	N.A.
94½"	11⅜"	96"	E6IT9411B	\$437	N.A.	N.A.

For Use with 32¼"H Single-High Service Modules and Blade Accessory Shelf

58½"	14⅜"	60"	E6IT5814B	\$283	N.A.	N.A.
70½"	14⅜"	72"	E6IT7014B	\$345	N.A.	N.A.
82½"	14⅜"	84"	E6IT8214B	\$379	N.A.	N.A.
94½"	14⅜"	96"	E6IT9414B	\$437	N.A.	N.A.

For Use with Double-High Service Modules and Blade Accessory Shelf

58½"	15⅜"	60"	E6IT5815B	\$283	N.A.	N.A.
70½"	15⅜"	72"	E6IT7015B	\$345	N.A.	N.A.
82½"	15⅜"	84"	E6IT8215B	\$379	N.A.	N.A.
94½"	15⅜"	96"	E6IT9415B	\$437	N.A.	N.A.

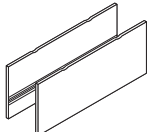
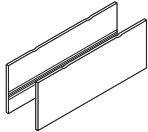
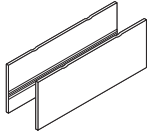

Light Valances for Service Modules

Wood Veneer or Laminate

SIN 711.2

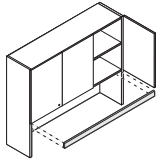

Standard Includes	Required to Specify
-------------------	---------------------

- Light valance: wood veneer or laminate
- Attachment hardware

- 1 Style number
 - 2 Wood or laminate color number for light valance
 - 3 Options, if selected (see below)
- ▶ See *Surface Materials*, page 604.

Options	Price	Required to Specify
---------	-------	---------------------

Surface Materials	Wood light valance		Specify Premium wood 2 finish number. Specify Premium wood 3 finish number. Specify <i>with Customiz stain</i> .
	<ul style="list-style-type: none"> • Premium wood 2 +\$26 • Premium wood 3 +\$90 • Customiz stain No cost 		
	Laminate light valance		
	<ul style="list-style-type: none"> • Open Line laminate +\$65 		▶ See <i>Surface Materials Reference Manual</i> .

Specification Information					
Dimensions			Style Number	Base Prices	
D	W	H		Wood Veneer	Laminate

D	W	H	Style Number	Wood Veneer	Laminate

Light Valances

For Use with Service Module					
Depth	Width	Height	Style Number	Wood Veneer Price	Laminate Price
3/4"	58 5/16"	2"	E6AL58V	\$241	\$206
3/4"	64 5/16"	2"	E6AL64V	\$251	\$216
3/4"	70 5/16"	2"	E6AL70V	\$261	\$226
3/4"	76 5/16"	2"	E6AL76V	\$272	\$237
3/4"	82 5/16"	2"	E6AL82V	\$283	\$248
3/4"	88 5/16"	2"	E6AL88V	\$294	\$259
3/4"	94 5/16"	2"	E6AL94V	\$324	\$289
:	:	:	:	:	:

Specifying Elective Elements Electrical and Cable Management

► For more detailed product information, see the *Elective Elements Wood Systems Furniture Specification Guide* or consult your Steelcase dealer.

Electrical and Cable Management

Technology Zones (SIN 711.2)	594
Power Units with Cord Pass-Through (SIN 711.2)	595
Flip Up Power Unit (SIN 711.2)	595
Power/Data Boxes (SIN 711.2)	596
Convenience Tri-Receptacle with Power Cord and Plug (SIN 711.2)	596
Convenience Communication Outlet Housing (SIN 711.2)	597
Above-Worksurface Clamp Kit (SIN 711.2)	597
Below-Worksurface Mounting Bracket (SIN 711.2)	598
Cable Tray (SIN 711.2)	598
Field-Installed Round Grommet (SIN 711.2)	598
Wire Guide Clips (SIN 711.2)	599
Wire Clips (SIN 711.2)	599
Velcro Wire Clips (SIN 711.2)	599
Wire Manager (SIN 711.2)	600
Cord Reels (SIN 711.2)	600
Vertebral Cable Riser and Extension (SIN 711.2)	600
Skeleton Bone Wire Manager and Extension (SIN 711.2)	601
Cable and Fiber Reels (SIN 711.2)	601
Termination Plate (SIN 711.2)	601
Power Shroud (SIN 711.2)	602
Metal Light Housings (SIN 711.2)	602

Electrical and Cable Management

SIN 711.2

Technology Zones

Standard Includes	Required to Specify
<ul style="list-style-type: none"> Technology zones: paint 	1 Style number 2 Color number for technology zones 3 Power schematic and line type for modular technology zones 4 Options, if selected (see below) ▶ See <i>Surface Materials</i> , page 604.

Options	Price	Required to Specify
Power Schematics and Line Options for Modular 3+1 <ul style="list-style-type: none"> Line 2 Line 3 Line 4 2+2 <ul style="list-style-type: none"> Line 2 Line 3 Line 4 3SN <ul style="list-style-type: none"> Line 2 Line 3 	No cost No cost No cost No cost No cost No cost No cost No cost	Specify with 3+1, line 1, and line 2. Specify with 3+1, line 1, and line 3. Specify with 3+1, line 1, and line 4. Specify with 2+2, line 1, and line 2. Specify with 2+2, line 1, and line 3. Specify with 2+2, line 1, and line 4. Specify with 3SN, line 1, and line 2. Specify with 3SN, line 1, and line 3.

Specification Information		
Width	Style Number	Price

Technology Zones

Modular (42" Flexible Conduit)

24"	E6VZ24M	\$753
36"	E6VZ36M	\$836

Corded (9' Power Cord)

24"	E6VZ24C	\$725
36"	E6VZ36C	\$810

Hardwire (6' Flexible Conduit)

24"	E6VZ24H	\$753
36"	E6VZ36H	\$836

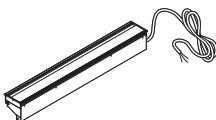
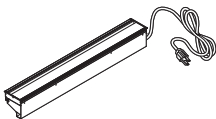
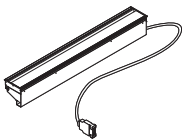

Power Units with Cord Pass-Through

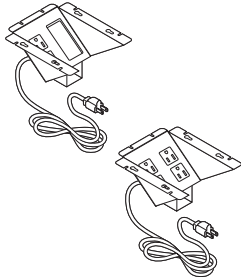

Tip: Power units are installed in locations below square grommets and extend below the worksurface.

Tip: Power units cannot be used over 15"W or 18"W underworksurface storage, but can be used over 30"W and 36"W 2-high lateral files that are 30"D.

Tip: Power units cannot be used over 1.5 high storage.

Standard Includes	Required to Specify
<ul style="list-style-type: none"> • Power unit: black textured paint only • Attachment hardware • 6' power cord with three-prong plug, when applicable: black plastic only 	Style number

Specification Information				
• Dimensions			• Style	• Price
D	W	H	Number	

Power Unit – Two Electrical Outlets

Corded				
6 ⁵⁷ / ₆₄ "	6 ³ / ₃₂ "	4 ¹ / ₄ "	E6VPC	\$221
Hardwired				
6 ⁵⁷ / ₆₄ "	6 ³ / ₃₂ "	4 ¹ / ₄ "	E6VPH	\$274

Power Unit–Four Electrical Outlets

Corded				
6 ⁵⁷ / ₆₄ "	6 ³ / ₃₂ "	4 ¹ / ₄ "	E6VP4C	\$300
Hardwired				
6 ⁵⁷ / ₆₄ "	6 ³ / ₃₂ "	4 ¹ / ₄ "	E6VP4H	\$404

Flip Up Power Unit



Tip: For installation purposes, actual hole size is 3³/₄" x 5".

Standard Includes	Required to Specify
<ul style="list-style-type: none"> • Power unit: 0835 black paint or 4799 Platinum paint • Two outlets: black plastic • Attachment hardware • 6' power cord with grounded plug: black plastic 	1 Style number 2 Paint color number for power unit

Specification Information				
• Dimensions			• Style	• Price
D	W	H	Number	

Flip Up Power Unit

4 ¹ / ₄ "	5 ¹ / ₂ "	2"	AWVFP	\$278
---------------------------------	---------------------------------	----	--------------	-------

SIN 711.2

Power/Data Boxes

Standard Includes	Required to Specify
<ul style="list-style-type: none"> • Power/data box: black paint only • Power/power box: black paint only • Data/data box: black paint only • Attachment hardware 	Style number

Specification Information

• Dimensions	• Style	• Price
D W H	Number	:

Power Box

Power/Data Box					
3"	3"	1"	AWVBC	\$225	

Power/Power Box					
3"	3"	1"	AWVBP	\$225	

Data/Data Box					
3"	3"	1"	AWVBD	\$225	

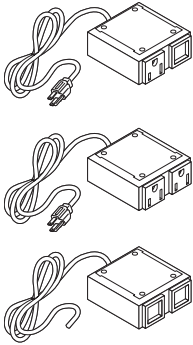

Convenience Tri-Receptacle with Power Cord and Plug

Standard Includes	Required to Specify
<ul style="list-style-type: none"> • Convenience receptacle with three outlets: plastic • 8' power cord with grounded plug: black only 	1 Style number 2 Plastic color number for receptacle ▶ See <i>Surface Materials</i> , page 604.

Related Products	
<ul style="list-style-type: none"> • Above-worksurface clamp kit • Below-worksurface mounting bracket 	▶ Page 597 ▶ Page 598

Specification Information

• Dimensions	• Style	• Price			
D W H	Number	:			
2¾"	5¼"	2½"	GFUTP96	\$114	

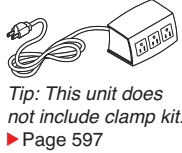

Tip: This unit does not include clamp kit.
▶ Page 597

Convenience Communication Outlet Housing



Tip: This unit does not include clamp kit. ▶ See below.

Tip: Convenience communication outlet housing can be connected to convenience tri-receptacles side by side.

Standard Includes	Required to Specify
-------------------	---------------------

- Housing for field-installed modular communications faceplate: plastic

- 1 Style number
- 2 Plastic color number for housing
- ▶ See *Surface Materials*, page 604.

Related Products

- Above-worksurface clamp kit
- Below-worksurface mounting bracket

- ▶ See below
- ▶ Page 598

Specification Information				
• Dimensions			• Style	• Price
D	W	H	Number	

2 ³ / ₄ "	5 ¹ / ₄ "	2 ¹ / ₂ "	GFUCH	\$56
---------------------------------	---------------------------------	---------------------------------	--------------	------

Above-Worksurface Clamp Kit



Standard Includes	Required to Specify
-------------------	---------------------

- Mounting clamp to secure convenience tri-receptacle to worksurface: 6653 Solar Black only

- Style number

Related Products

- Convenience tri-receptacle with power cord and plug
- Convenience communication outlet housing

- ▶ Page 596
- ▶ See above

Specification Information	
• Style	• Price
Number	

GFUTMC	\$17
---------------	------

Elective Elements

Electrical and Cable Management, continued

SIN 711.2

Below-Worksurface Mounting Bracket

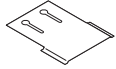

Tip: Mounting bracket supports convenience tri-receptacles and convenience communication outlet housing below the worksurface.

Tip: Each tri-receptacle, whether power or communications, should have its own mounting bracket for below-worksurface mounting applications.

Standard Includes	Required to Specify
-------------------	---------------------

- | | |
|---|--------------|
| <ul style="list-style-type: none"> • Mounting bracket: 4793 Solar Black only | Style number |
|---|--------------|

Related Products

- | | |
|---|--|
| <ul style="list-style-type: none"> • Convenience tri-receptacle with power cord and plug • Convenience communication outlet housing | <ul style="list-style-type: none"> ▶ Page 596 ▶ Page 597 |
|---|--|

Specification Information	
---------------------------	--

• Style Number	• Price
GFUTMB	\$12
•	•

Cable Tray

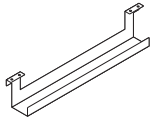

Tip: Cable tray can be mounted behind a Technology modesty panel.

Standard Includes	Required to Specify
-------------------	---------------------

- | | |
|---|--------------|
| <ul style="list-style-type: none"> • Cable tray: black paint only • Attachment hardware | Style number |
|---|--------------|

Specification Information				
---------------------------	--	--	--	--

• Dimensions			• Style	• Price
D	W	H	Number	•
3"	32"	5 1/4"	AWAA	\$70
•	•	•	•	•

Field-Installed Round Grommet



Tip: Grommet AWAG2 is for use on worksurfaces only.

Standard Includes	Required to Specify
-------------------	---------------------

- | | |
|--|---|
| <ul style="list-style-type: none"> • Grommet: 0835 Black paint, 4799 Platinum Metallic, 9201 Polished Chrome, or 9211 Nickel • Installation instructions | <ul style="list-style-type: none"> 1 Style number 2 Paint or metal color number |
|--|---|

Specification Information			
---------------------------	--	--	--

• Dimensions		• Style	• Price
D	W	Number	•
2 1/2"	2 1/2"	AWAG2	\$65
•	•	•	•

Wire Guide Clips



Standard Includes	Required to Specify
<ul style="list-style-type: none"> • Carton of 20 adhesive-backed wire guide clips: black plastic only 	Style number

Specification Information

Style Number	Price
32WCP	\$30

Wire Clips



Standard Includes	Required to Specify
<ul style="list-style-type: none"> • Carton of six: black plastic only • Foam tape • Mounting screws 	Style number

Specification Information

Style Number	Price
999CHT	\$54

Velcro Wire Clips



Tip: Attaches under worksurfaces with screws or around leg.

Note: This product is turnstone, **NOT** Steelcase. It is included here to simplify your planning. Remember that Steelcase has different pricing terms than turnstone products.

Standard Includes	Required to Specify
<ul style="list-style-type: none"> • Package of four wire clips: black plastic only • Attachment hardware 	Style number

Specification Information

Dimensions			Style Number	Price
D	W	H		
1½"	8"	½"	TSSLEGCLP	\$47

Elective Elements

Electrical and Cable Management, continued

SIN 711.2

Wire Manager



Standard Includes				Required to Specify
<ul style="list-style-type: none"> 25" wire manager with double-sided tape: black plastic only 				Style number
Specification Information				
Dimensions			Style	Price
D	W	H	Number	
1"	3/4"	25"	AWVW	\$15

Cord Reels

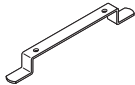

Standard Includes		Required to Specify
<ul style="list-style-type: none"> Carton of six cord reels: black paint only Attachment hardware 		Style number
Specification Information		
Style	Price	
Number		
98767	\$55	

Vertebral Cable Riser and Extension

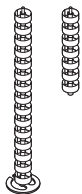

Standard Includes			Required to Specify
<ul style="list-style-type: none"> Vertebral cable riser: black plastic only Attachment hardware Floor plate: metallic aluminum only 			Style number
Specification Information			
Length	Style	Price	
	Number		
Vertebral Cable Riser			
31 1/2"	DAVC	\$128	
Vertebral Cable Riser Extension			
15 3/4"	DAVCE	\$ 37	

Tip: 15 3/4" L cable riser is an extension only. Extension does not include attachment hardware or floor plate.

Skeleton Bone Wire Manager and Extension



Note: This product is turnstone, **NOT** Steelcase. It is included here to simplify your planning. Remember that Steelcase has different pricing terms than turnstone products.

Standard Includes				Required to Specify	
<ul style="list-style-type: none"> Wire manager: black plastic only Attachment hardware 				Style number	
Specification Information					
Dimensions			Style	Price	
D	W	H	Number		
Skeleton Bone Wire Manager					
1½"	1¾"	38"	TS5SKLBNE	\$165	
Skeleton Bone Wire Manager Extension					
1½"	1¾"	36"	TS5SKEXT	\$140	

Cable and Fiber Reels

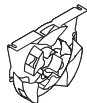

Standard Includes				Required to Specify	
<ul style="list-style-type: none"> Package of four reels: black plastic only Attachment hardware 				Style number	
Specification Information					
Dimensions			Style	Price	
D	W	H	Number		
1¼"	8"	8 ⁵ / ₁₆ "	98766	\$130	

Termination Plate



Standard Includes				Required to Specify	
<ul style="list-style-type: none"> Termination plate: black paint only Attachment hardware 				Style number	
Specification Information					
Dimensions			Style	Price	
D	W	H	Number		
¾"	7½"	7½"	98765	\$19	

SIN 711.2

Power Shroud

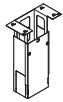

Tip: Power shroud can hold up to two standard cable bundles (whips).

Tip: Power shroud is available for installation anywhere under a leg base low storage unit.

Standard Includes		Required to Specify	
-------------------	--	---------------------	--

- Power shroud: paint
- Hardware kit

- 1 Style number
- 2 Paint color number for housing
- ▶ See *Surface Materials*, page 604

Surface Materials	Options	Price	Required to Specify
-------------------	---------	-------	---------------------

Surface Materials

- Metal

No cost

Specify paint color number.

Related Products

- Leg base storage
- Leg base credenzas

- ▶ Page 383
- ▶ Pages 396–482

Specification Information				
Dimensions			Style Number	Price
D	W	H		

2"	3"	8¾"	E6PS238	\$92
----	----	-----	----------------	------

Metal Light Housings

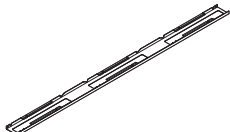

Tip: If the blade accessory shelf light is used, the metal light housing is required to mount the LED shelf light.

Tip: Maximum of three lights can be daisy-chained together within light valance housing.

Standard Includes		Required to Specify	
-------------------	--	---------------------	--

- Metal light housing: paint
 - 1 light (19"W)
 - 2 light (43½"W)
 - 3 light (68" W)
- Attachment kit

- 1 Style number
- 2 Paint color number for housing

Surface Materials	Options	Price	Required to Specify
-------------------	---------	-------	---------------------

Surface Materials

- Metal

No cost

Specify paint color number.

Related Products

- Blade accessory shelf

- ▶ Page 540

Specification Information				
Dimensions			Style Number	Price
D	W	H		

3¾"	19"	¾"	E6LH19M	\$125
3¾"	43½"	¾"	E6LH43M	\$175
3¾"	68"	¾"	E6LH68M	\$225

Surface Materials

Surface Materials	604
Veneer Cut Guidelines	608
Metal and Accessory Paint Matrix	609
Open Line Laminate Edge Coordination Matrix	610
Specification Guidelines for Vertical Fabric Applications	611
Color Coordination Matrix	612

Surface Materials

This listing includes all the surface material choices that are available for the Elective Elements products in this specification guide.

Resources

For more information about surface materials, refer to the following resources:

Additional surface materials specification tools are available to assist you in the specification process—the Surface Materials Binders.

Surface Materials Binders include:

- Surface Materials Reference Manual
- A complete set of swatch cards for hard surfaces, vertical surface fabrics, and seating upholstery

Wood

Steelcase carefully selects veneer and solid wood for consistent color and grain structure. Wood is a natural material and variations will occur in color, grain and texture. These variations are part of the inherent natural beauty of wood and are not considered defects.

Forest Stewardship Council (FSC) certified wood (veneer and core) is available on most Steelcase wood products through the Specials RFQ process.

All wood products will darken with age and exposure to ultraviolet light. This is especially apparent with cherry and maple veneer. We recommend that desk accessories be rearranged periodically to ensure even aging of wood surfaces.

When storing your wood furniture, please follow the following guidelines:

- Do not store products in trailers
- Store products in areas that simulate office temperatures (60°F to 90°F)
- Store products in areas that maintain constant, office-like humidity levels
- Keep product away from light. Cover products to make sure they are not exposed to light.

Steelcase Surfaces

Veneer

Veneers are matched for proper balance and consistency. Veneers are available flat cut or quarter cut, except for Oak, which is rift cut.

► Refer to the *Veneer Cut Guidelines* on page 608 for descriptions of each cut.

Open-pore finish is a medium gloss finish that leaves the wood grain texture visible to the eye and distinguishable to the touch.

► See *Surface Materials Reference Manual* for a listing of available veneers for Victor2.

Flat-cut open-pore finish choices

3062	FC/OP Graphite Walnut
3402	FC/OP Clear Cherry (Aged)
3412	FC/OP Natural Cherry
3422	FC/OP Medium Cherry
3522	FC/OP Clear Maple*
3572	FC/OP Amber on Maple
3592	FC/OP Blonde on Maple
3702	FC/OP Clear Walnut
3712	FC/OP Natural Walnut
3722	FC/OP Dark Mahogany on Walnut
3752	FC/OP Medium Walnut
3762	FC/OP Dark Walnut
3772	FC/OP Medium Mahogany on Walnut

Quarter-cut open-pore finish choices

3042	QC/OP Ash*
3222	QC/OP Clear Maple*
3272	QC/OP Amber on Maple
3292	QC/OP Blonde on Maple
3302	QC/OP Clear Walnut
3312	QC/OP Natural Walnut
3322	QC/OP Dark Mahogany on Walnut
3352	QC/OP Medium Walnut
3362	QC/OP Dark Walnut
3372	QC/OP Medium Mahogany on Walnut
3382	QC/OP Graphite Walnut

Rift-cut open-pore finish choices

3602	RC/OP Desert Oak
3612	RC/OP Warm Oak
3692	RC/OP Espresso Oak

Full-fill finish is a medium-gloss finish that completely fills the grain texture, yet allows the grain pattern to be seen. The wood has a lustrous, satiny look, and it is smooth to the touch. This finish is available on the wood worksurface or top only.

Tip: For ease of specification, full-fill finish codes can be selected on other veneer components being used in settings with full-fill veneer worksurfaces. The other components will not have the final fill coat applied, but the finish color will be consistent with the full-fill worksurfaces.

Tip: Make sure to check the cut selection across the entire order. There is no prevention to mixing cuts on a product or an order.

Flat-cut full-fill finish choices

3064	FC/FF Graphite Walnut
3404	FC/FF Clear Cherry (Aged)
3414	FC/FF Natural Cherry
3424	FC/FF Medium Cherry
3524	FC/FF Clear Maple*
3544	FC/FF Blonde on Maple
3574	FC/FF Amber on Maple
3704	FC/FF Clear Walnut
3714	FC/FF Natural Walnut
3724	FC/FF Dark Mahogany on Walnut
3754	FC/FF Medium Walnut
3764	FC/FF Dark Walnut
3774	FC/FF Medium Mahogany on Walnut

Quarter-cut full-fill finish choices

3224	QC/FF Clear Maple*
3274	QC/FF Amber on Maple
3294	QC/FF Blonde on Maple
3304	QC/FF Clear Walnut
3314	QC/FF Natural Walnut
3324	QC/FF Dark Mahogany on Walnut
3354	QC/FF Medium Walnut
3364	QC/FF Dark Walnut
3374	QC/FF Medium Mahogany on Walnut
3384	QC/FF Graphite Walnut

Rift-cut full-fill finish choices

3604	RC/FF Desert Oak
3614	RC/FF Warm Oak
3694	RC/FF Espresso Oak

**To ensure an understanding of the color ranges and characteristic variations of natural veneer, a sign-off sheet is required prior to orders being accepted for this clear-coat finish. The sign-off sheet is available through Steelcase advertising stock. Please use form 09-0000756 for 3042, form number 05-0001370 for 3222 and 3224.*

Premium Veneers

A selection of Premium veneers in this collection are available on most Steelcase brand products. The collection will be available as close to standard leadtimes as possible. However, because adequate supplies of veneer and solids must be secured, all orders will be scheduled individually. Leadtimes will vary based on Premium veneer and Premium solids availability at the time the order is placed. The collection is Graded-In as Wood Group 2 and Wood Group 3, and supported like standard veneers to make ordering easy. Please see the Steelcase surface materials section on village.steelcase.com for sample information and product line availability. All premium veneers are in clear-coat.

Quarter-cut open-pore finish choices Wood Group 2

3032	QC/OP Dark Thin Line Bamboo
3052	QC/OP Ribbon Sapele

Wood Group 3

3832	QC/OP Figured Anegre
3842	QC/OP Figured Makore

Tip: Full-fill finish is not available on Premium veneers as a standard.

To ensure an understanding of the color ranges and characteristic variations of natural veneer, a sign-off sheet is required prior to orders being accepted for this clear-coat finish. The sign-off sheet is available through Steelcase advertising stock. Please use form number 09-0000755 for 3032, form number 09-0000757 for 3052, form number 09-0000758 for 3832, and form number 09-0000759 for 3842.

Tip: 3032 Dark Thin Line Bamboo is only available with a square worksurface profile.

Select Surfaces

For information on products within Select Surfaces, including accent paints and fabrics from Designtex, Gabriel, Kvadrat, and Pollack, please refer to the Surface Materials Reference Manual or visit www.steelcase.com/surface-materials under the Select Surfaces section.

Composite Veneer

Composite veneers are an engineered wood intended to create specific grain patterns and characteristics. They are pre-stained and finished with Steelcase's Clarity water-borne UV topcoat, which protects the environment while providing durability and clarity. Only open-pore finishes are available on composite wood. Composite veneer and matching edge bands are available on most Steelcase brand products. Composites, for use as a solid nosing substitute, are not available. Steelcase does not recommend mixing composite veneers with natural solid nosings because composite and natural wood grain and color matching are rarely compatible. Composite veneers are Graded-In as Wood Group 1 pricing.

Flat-cut open-pore finish choices

- 3JDX FC/OP Oak Composite
- 3JFX FC/OP Maple Composite
- 3JHX FC/OP Cherry Composite
- 3JXX FC/OP Walnut Composite

Quarter-cut open-pore finish choices

- 3F8X QC/OP European Walnut Composite
- 3GAX QC/OP Gold Teak Composite
- 3GFX QC/OP Rosewood Composite
- 3GGX QC/OP Zebrano Composite
- 3HGX QC/OP Oak Composite
- 3HVX QC/OP Walnut Composite
- 3JEX QC/OP Maple Composite
- 3JGX QC/OP Cherry Composite
- 3ZNX QC/OP Night Cersed Oak Composite

Tip: Known for their color consistency, composite veneers feature a clear coat finish. Because the veneers are sourced in large lots, overall color within a specific purchase order should have minimal color inconsistency. However, composite customers should know that colors may vary slightly from dye lot to dye lot. This inconsistency may be noticed when replacement pieces are ordered that may be from different dye lots, or when a new project phase is installed. Also note that composite veneers tend to fade and lighten over time, especially with sun exposure.

Tip: Composite veneers are only available with a square worksurface profile, and wood integral pulls are not available.

Tip: Be conscious if mixing the flat cut and the quarter cut in composites, there may be large variation in color.

Natural Veneer

Natural veneer is available in the Select Surfaces offering. Natural veneer may have extended leadtimes. Place your order as you normally would for any other finish, calling out the appropriate finish code. Natural veneers are Graded-In as Wood Group 1 pricing.

The following finishes are available through the natural veneer offering:

Flat-cut open-pore finish choices

- 35A2 FC/OP Blanch Maple
- 37A2 FC/OP Thunder Walnut

Quarter-cut open-pore finish choices

- 32A2 QC/OP Blanch Maple
- 33A2 QC/OP Thunder Walnut

Rift-cut open-pore finish choices

- 36A2 RC/OP Volcanic Oak

Planked Veneer

Planked veneer is available in the Select Surfaces offering. Planked veneer may have extended leadtimes. Place your order as you normally would for any other finish, calling out the appropriate finish code.

The following finishes are available through the planked veneer offering:

Wood Group 1

- 3P41 OP Planked Cherry
- 3P51 OP Planked Maple
- 3P61 OP Planked Oak
- 3P71 OP Planked Walnut

Tip: Known for its uniqueness, planked veneer has intentional and natural variations that include, but are not limited to: character marks, grain pattern, color, and natural color aging.

Steelcase Surfaces**Premium Veneers**

A selection of Premium veneers in this collection are available on most Steelcase brand products. The collection will be available as close to standard leadtimes as possible. However, because adequate supplies of veneer and solids must be secured, all orders will be scheduled individually. Leadtimes will vary based on Premium veneer and Premium solids availability at the time the order is placed. The collection is Graded-In as Wood Group 2 and Wood Group 3, and supported like standard veneers to make ordering easy. Please see the Steelcase surface materials section on village.steelcase.com for sample information and product line availability. All premium veneers are in clear-coat.

Quarter-cut open-pore finish choices Wood Group 2

- 3032 QC/OP Dark Thin Line Bamboo
- 3052 QC/OP Ribbon Sapele

Wood Group 3

- 3832 QC/OP Figured Anegre
- 3842 QC/OP Figured Makore

Tip: Full-fill finish is not available on Premium veneers as a standard.

To ensure an understanding of the color ranges and characteristic variations of natural veneer, a sign-off sheet is required prior to orders being accepted for this clear-coat finish. The sign-off sheet is available through Steelcase advertising stock. Please use form number 09-0000755 for 3032, form number 09-0000757 for 3052, form number 09-0000758 for 3832, and form number 09-0000759 for 3842.

Tip: 3032 Dark Thin Line Bamboo is only available with a square worksurface profile.

Custom Surfaces

Customiz stain is a service that allows you to create your own stain colors and finishes on standard veneer. Customiz stain color is available on all product lines that offer wood veneer.

A \$500 stain-matching fee applies on CUSTOMIZ requests (Exception: The \$500 fee does not apply on matches to Coalesse standard finishes or for a low-gloss finish request on a standard color). The \$500 fee covers the cost of formulating the Customiz color finish and applies regardless of whether or not an order for product is placed.

In addition, an approval form must be signed to indicate customer acceptance of Customiz match. A \$1,500 initiation fee will be charged prior to first order entry. This initiation fee activates the finish for unlimited use on any Steelcase product for an 18 month time period. After the 18 month time period has lapsed, the Customiz finish may be reactivated for another 18 months for a \$1,000 fee at any point within five years after the \$1,500 initiation fee was paid. If the finish is not reactivated within five years after the \$1,500 initiation fee was paid, the finish will be culled and the customer will need to pay the \$1,500 initiation fee again. All style number related Customiz charges products are no cost as of April 2014. The matching and initiation fees are not discountable.

Customiz stain takes 10 days to formulate.

Consult the Surface Materials Reference Manual for more information. Custom veneers are also available and must be quoted by Steelcase specials group. Customiz stain on custom veneers takes 2 to 4 weeks to formulate.

Requirements and information on ordering a Customiz stain color are found in the Surface Materials Reference Manual.

Low sheen wood finish topcoat, approximately 15 gloss level instead of standard 35 gloss level, is available through Specials at no additional cost.

Laminate

▶ See *Surface Materials Reference Manual* for a listing of available laminates for Victor2.

Steelcase Surfaces**High-Pressure Laminate****Fiber Laminate**

- 2850 Vanadium Fiber
- 2851 Rhyme Fiber
- 2852 Tungsten Fiber
- 2854 Vellum Fiber
- 2859 Novell Fiber
- 2860 Granite Fiber
- 2861 Coconut Fiber
- 2862 Stucco Fiber

Micro Laminate

- 2920 Marl Micro
- 2921 Gypsum Micro
- 2922 Clay Micro
- 2923 Shadow Micro

Patina Laminate

- 2870 Blonde Bronze Patina
- 2871 Blackened Bronze Patina
- 2873 Instant Iron Patina

Solid Laminate

- 2722 Cream
- 2730 Arctic White
- 2746 Black
- 2759 Warm White
- 2811 Mist
- 2883 Seagull
- 2884 Milk
- 2885 Dune
- 2HMG Merle

Speckle Laminate

- 2820 Coffee Speckle
- 2822 Woodrose Speckle
- 2823 Driftwood Speckle
- 2824 Smoke Speckle
- 2825 Vanadium Speckle

Tip: Some wood veneer finishes and woodgrain laminates share the same name. Because of the difference in materials, veneers and laminates of the same name are not an exact match but do coordinate with each other.

Surface Materials, continued

Woodgrain Laminate

2406	Clear Cherry
2409	Clear Maple
2410	Graphite Walnut
2412	Natural Cherry
2422	Medium Cherry
2511	Winter on Maple
2538	Clear Walnut
2539	Warm Oak
2592	Blonde on Maple
2714	Natural Walnut
2772	Medium Mahogany on Walnut
2HAK	Clear Oak
2HAN	Ash Noce
2HAT	Acacia
2HAW	Ash Wenge
2HBN	Bisque Noce
2HBW	Bisque Wenge
2HCN	Clay Noce
2HCW	Clay Wenge
2HSN	Storm Noce
2HSW	Storm Wenge

turnstone Laminate Collection

2535	Virginia Walnut
2536	Blackwood
2614	Chocolate Walnut

Tip: When specifying a blade edge work surface with a laminate, the underside of the blade edge will have an unstained surface. This is predominantly noticeable with darker laminates. In this case, a square work surface is recommended. When specifying with a veneer, the underside is stained the same color as the work surface.

Select Surfaces**High-Pressure Laminate****Textured Woodgrain Laminate**

2TH2	Fawn Cypress
2TH3	Weathered Char
2TH4	Saddle Oak
2TH5	Veranda Teak
2TH6	Persian Cherry
2TH7	Walnut Heights

Custom Surfaces**Open Line Laminate (OLL)**

This service allows you to order non-standard laminate at an additional processing fee of \$65 U.S. per unit, plus the cost of the laminate.

When processing orders for Open Line laminate,

specify 2900 in the laminate finish field and enter the OLL manufacturer information. Specify appropriate 2K finish number for the edge finish.

Tip: Standard laminates being used in the Open Line Laminate Program to obtain a different edge detail will be charged the Open Line laminate upcharge; however, no additional charges for the laminate will be applied.

Laminate Approval and Material Requirements

To confirm whether a particular laminate has already been tested for use on a specific Steelcase product or to determine material square foot requirements:

- Visit www.steelcase.com

For additional information, refer to the *Steelcase Surface Materials Reference Manual*.

Paint

► See *Surface Materials Reference Manual* for a listing of available paints for Victor2.

Tip: Not every paint color is available on every painted component.

Steelcase Surfaces**Price Group 1****Smooth Paint**

4242	Milk
------	------

Textured Paint

7207	Black
7225	Sand
7236	Fog
7237	Slate
7238	Fieldstone
7239	Midnight
7241	Arctic White
7243	Seagull
7278	Dark Bronze
7360	Merle

Price Group 2**Smooth Metallic Paint**

4728	Nickel Metallic
4743	Mineral Metallic
4744	Pearl Metallic
4750	Champagne Metallic
4752	Steel Metallic
4788	Gold Dust Metallic
4798	Sterling Metallic
4799	Platinum Metallic
4803	Near Black Metallic

Textured Metallic Paint

7245	Carbon Metallic
7246	Midnight Metallic

Plastic**Steelcase Surfaces**

Applies to:

- Plastic edge on worksurfaces
- | | |
|------|---------------------------|
| 6000 | Black |
| 6001 | Coffee |
| 6009 | Arctic White |
| 6034 | Natural Cherry |
| 6036 | Medium Cherry |
| 6037 | Winter on Maple |
| 6038 | Blonde on Maple |
| 6041 | Natural Walnut |
| 6045 | Medium Mahogany on Walnut |
| 6052 | Milk |
| 6053 | Seagull |
| 6213 | Acacia |
| 6219 | Clear Oak |
| 6231 | Graphite Walnut |
| 6234 | Clear Cherry |
| 6237 | Clear Maple |
| 6242 | Virginia Walnut |
| 6243 | Blackwood |
| 6245 | Clear Walnut |
| 6246 | Warm Oak |
| 6249 | Platinum Solid |
| 6271 | Plywood |
| 6527 | Merle |
| 6615 | Grey V5 |
| 6619 | Ice |
| 6631 | Cream |
| 6635 | Dawn |
| 6636 | Mist |
| 6654 | Sand |
| 6655 | Warm White |
| 6677 | Chocolate Walnut |
| 6694 | Slate |
| 6695 | Midnight |
| 6697 | Fog |
| 6698 | Fieldstone |
| 6703 | Ash Wenge |
| 6704 | Storm Wenge |
| 6705 | Bisque Wenge |
| 6706 | Clay Wenge |
| 6707 | Ash Noce |
| 6708 | Bisque Noce |
| 6709 | Clay Noce |
| 6710 | Storm Noce |

Applies to:

- Convenience communication outlet housing
 - Convenience tri-receptacle
- | | |
|------|----------------|
| 6000 | Black |
| 6009 | Arctic White |
| 6249 | Platinum Solid |
| 6651 | Tungsten |
| 6652 | Titanium |
| 6654 | Sand |
| 6681 | Grotto |

Select Surfaces

Applies to:

- Plastic edge on worksurfaces
- | | |
|------|----------------|
| 6T02 | Fawn Cypress |
| 6T03 | Weathered Char |
| 6T04 | Saddle Oak |
| 6T05 | Veranda Teak |
| 6T06 | Persian Cherry |
| 6T07 | Walnut Heights |

Plated Metal**Steelcase Surfaces**

9201	Polished Chrome
9211	Nickel
9212	Silver
9250	Ember Chrome

Metal**Steelcase Surfaces**

8043	Clear Anodized Aluminum
8044	Black Anodized Aluminum
8046	Polished Aluminum

Glass**Steelcase Surfaces**

6580	Ice White
------	-----------

Back Painted Glass

6509	Mirrored Bronze*
6521	Truffle
6571	Aubergine
6575	Peacock
6576	Jungle
6577	Merlot
6578	Lagoon
6579	Saffron
6581	Blue Jay
6582	Wasabi
6583	Rose
6584	Tangerine
6585	Fuchsia
6586	Citrus Green
6587	Gold
6588	Purple Berry
6589	Mercury
6590	Black
6591	Merle
6592	Asphalt
6593	Greyscale
6594	Tan
6595	Winter
6597	Honey

* 6509 Mirrored Bronze is not available on magnetic back painted glass

Vertical Surface Fabric

► See *Surface Materials Reference Manual* for a listing of available fabrics for Divisio side screen.

Steelcase Surfaces**Price Group 1****Abacus**

P122	Entasis
P123	Portico
P124	Opus
P125	Cusp
P126	Artifact
P129	Atlas

Alloy

P525	Polar
P526	Skim
P527	Bubbly
P528	Tern
P529	Shore
P530	Asti
P531	Silver
P532	Oxide
P533	Element
P534	Construct
P535	Currency
P536	Iron

Boccie

P200	New Rice
P201	New Almond
P202	New Nutmeg
P203	New Camel
P204	New Opal
P205	New Mist
P206	New Plum
P207	New Lichen
P208	New Spearmint
P209	New Sky

Buzz2

5F01	Camel
5F03	Tomato
5F04	Red
5F05	Burgundy
5F06	Sky
5F07	Blue
5F08	Navy
5F10	Grape
5F11	Eggplant
5F15	Stone
5F16	Grey
5F17	Black
5G50	Dunegrass
5G51	Sable
5G52	Barley
5G53	Sunrise
5G54	Carrot
5G55	Pumpkin
5G56	Timber
5G57	Rouge
5G58	Chocolate
5G59	Meadow
5G60	Ivy
5G61	Cyan
5G62	Atlantic
5G63	Crocus
5G64	Alpine
5G65	Tornado

Charm

P505 Shell
 P506 Mimosa
 P507 Birch
 P508 Sparkle
 P509 Ginkgo
 P510 Debut
 P511 Clover
 P512 Spicy
 P513 Twilight

Embrasure

P140 Colonnade
 P141 Rotunda
 P143 Baluster

Lapel

P409 Cement
 P410 Pebble
 P411 Beech
 P412 Dune
 P413 Grain
 P414 Sprout
 P415 Misty Blue
 P416 Maple
 P417 Slate

Optic

P540 Hazel
 P541 Twinkle
 P542 Orion
 P543 Seaglass
 P544 Shine
 P545 Halo
 P546 Whiskey
 P547 Bath
 P548 Whispy
 P549 Breezy
 P550 Wry
 P551 Glimmer

Pianista

P420 Sand
 P421 Mist
 P422 Rain
 P423 Natural
 P424 Café
 P425 Denim
 P426 Carbon
 P427 Stone
 P428 Flax
 P429 Oat
 P430 Wheat
 P431 Maize

Rhythm

P555 Allegro
 P556 Tempo
 P557 Refrain
 P558 Pitch
 P559 Harmony
 P560 Melody
 P561 Stanza
 P562 Opus

Tinsel

P516 Lit
 P517 Ego
 P518 Fizz
 P519 Muse
 P520 Depth
 P521 Bliss
 P522 Grow
 P523 Dolce

Price Group 2**Amiranté**

5664 Mink
 5665 Ivory
 5666 Silver Frost
 5677 Moonglo
 5679 Woodbine

Ashanti Reverse

5654 Quince

Bariolage

G200 New Etude
 G201 New Andante
 G202 New Cantata
 G203 New Adagio
 G204 New Melody
 G205 New Ballata
 G206 New Sonata

Bouquet

P165 Hosta
 P166 Dundee
 P169 Argenta
 P170 Hoya
 P173 Camomile

Flip: Orbit

5F85 Mud Pie
 5F86 Hummus
 5F87 Petoskey
 5F88 Pluto
 5F89 Papyrus
 5F91 Blizzard
 5F92 Briquette

Flip: Plain Jane

5F70 Mud Pie
 5F71 Hummus
 5F72 Petoskey
 5F73 Pluto
 5F74 Papyrus
 5F94 Blizzard
 5F95 Briquette

Flip: TexHex

5F75 Mud Pie
 5F76 Hummus
 5F77 Petoskey
 5F78 Pluto
 5F79 Papyrus
 5F97 Blizzard
 5F98 Briquette

Fresco

G001 Sandrift
 G002 Mistiblu
 G003 Faon
 G006 Chamoline
 G007 Grapenut
 G017 Flint

Latch

P600 Seashell
 P601 Clam
 P602 Eggshell
 P603 Zen
 P604 Cool Gray
 P605 Armor
 P606 Sentinel
 P607 Rye
 P608 Billow
 P609 Nimbus

Milano

N002 Delft
 N003 Woodland
 N004 Sunshadow
 N005 Olivine
 N012 Teakwood

Price Group 3**Billiard Multi-Use by
Designtex**

5H10 Bone
 5H11 Poppy
 5H12 Tangelo
 5H13 Citron
 5H14 Avocado
 5H15 Hunter
 5H16 Indigo
 5H17 Mallard
 5H18 Teak
 5H19 Cumulus
 5H20 Pewter
 5H21 Gunmetal
 5H22 Ink

Select Surfaces

For information on products within Select Surfaces, including accent paints and fabrics from Designtex and Pollack, please refer to the *Surface Materials Reference Manual* or visit www.steelcase.com/surface-materials under the Select Surface section.

Custom Surfaces**Price Group COM (Customer's Own Material)****Fabric Approval and Yardage**

To confirm whether a particular COM material has already been tested for use on a specific Steelcase product or to determine actual yardage requirements:

- Visit www.steelcase.com

For additional information regarding Customer's Own Material, call 1.888.STEELCASE (1.888.783.3522) or send an e-mail to lineone@steelcase.com.

Seating Upholstery

▶ See *Surface Materials Reference Manual* for a listing of available fabrics for Divisio side screen.

▶ See *Surface Materials Reference Manual* for a listing of available upholstery colors.

Steelcase Surfaces**Price Group 1**

Buzz2
 Jacks
 Link
 Playground

Price Group 2

Chainmail
 Cogent: Connect
 Cogent: Geode Vertical
 Cogent: Trails
 Nitelights
 Seating Vinyl
 Spyder
 Stand In

Price Group 3

Billiard Multi-Use by Designtex
 Gaja – Cradle to Cradle Certified™ Silver
 Imperma
 Redeem
 Retrieve
 Texel

Price Group 5

Bo Peep
 Remix
 Silk

Price Group 6

Brisa

Price Group 7

Steelcut Trio

Leather

Steelcase Leather

Elmosoft Leather

Elmosoft Leather

Select Surfaces

For information on products within Select Surfaces, including accent paints and fabrics from Designtex and Pollack, please refer to the *Surface Materials Reference Manual* or visit www.steelcase.com/surface-materials under the Select Surfaces section.

Custom Surfaces**Price Group COM (Customer's Own Material)****Fabric Approval and Yardage**

To confirm whether a particular COM material has already been tested for use on a specific Steelcase product or to determine actual yardage requirements:

- Visit www.steelcase.com

For additional information regarding Customer's Own Material, call 1.888.STEELCASE (1.888.783.3522) or send an e-mail to lineone@steelcase.com.

Veneer Cut Guidelines

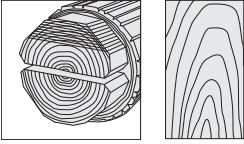

Flat Cut

Veneer is cut parallel to the flat side of the cant at a tangent to the growth rings of the tree. This produces a cathedral or oval pattern. On average, there is a 6-8" wide leaf width. On an 18" wide surface, there will likely be three leaves showing a repeated pattern.

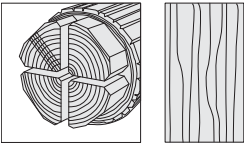

Quarter Cut

Veneer is cut from quarter sections of the log which are produced by cutting each cant in half. Cutting lines are at an angle of approximately 90 degrees to the growth rings at the center of the quarter. This produces a straight grain or ribbon pattern. On average, leaves are 2 1/2-4" wide.

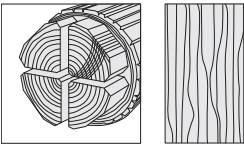

Rift Cut

This veneer cut is specifically for oak. Cutting lines are an arc approximately perpendicular to the growth rings. This produces a comb-like straight grain or ribbon pattern. On average, leaves are 2 1/2-4" wide.

Metal and Accessory Paint Matrix

Legend

- = Not available
- = Available
- = Available with exceptions
- ▶ See specification pages for details.

	Metal Finishes																
	0835 Black	4710 Low Gloss Black	4728 Nickel Metallic	4798 Sterling Metallic	4799 Platinum Metallic	4803 Near Black Metallic	7207 Black	7241 Arctic White	7243 Seagull	7278 Dark Bronze	7360 Merle	8043 Clear Anodized Aluminum	8044 Black Anodized Aluminum	9201 Polished Chrome	9211 Nickel	9212 Silver	9250 Ember Chrome
Locks	•	•	•	•	•	•	•	•	•	•	•	•	•	■	•	•	■
Contemporary pull	■	•	•	•	•	•	•	•	•	•	•	•	•	■	■	■	•
Jazz pull	■	•	•	•	■	•	•	•	•	•	•	•	•	■	■	■	•
Bar pull	■	•	•	•	•	•	•	•	•	•	•	•	•	■	■	■	•
Nile pull	■	•	•	•	■	•	•	•	•	■	•	•	•	■	■	•	•
Transitional pull	■	•	•	•	■	•	•	•	•	■	•	•	•	•	■	•	•
Inset pull	•	•	■	•	■	■	•	■	•	■	•	•	•	•	•	•	•
Beam pull	•	•	■	•	•	■	•	■	•	■	•	■	•	•	•	•	•
Round grommet	■	•	•	•	■	•	•	■	•	•	•	•	•	■	■	•	•
Square grommet	•	•	•	•	•	•	•	•	■	•	•	■	■	•	•	•	•
Square glass grommet frame	•	•	•	•	•	•	•	•	■	•	•	■	•	•	•	•	•
Rectangular column	•	•	■	•	•	■	•	■	•	■	•	■	•	•	•	•	•
Column	■	•	■	■	■	■	■	■	•	■	■	•	•	■	•	•	•
Disk column	•	•	■	•	■	■	■	■	•	■	■	•	•	•	•	•	•
Gate leg	•	•	■	•	•	■	•	■	•	■	•	•	•	•	•	•	•
Adjustable-height legs (lower leg)	•	•	■	•	•	■	•	■	•	■	•	•	•	•	•	•	•
Freestanding table base	•	•	•	•	■	•	■	•	•	•	■	•	•	•	•	•	•
Parallel slip-fit support	•	•	■	•	•	■	•	■	•	■	•	■	•	•	•	•	•
Storage leg	•	•	■	•	•	■	•	■	•	■	•	■	•	•	•	•	•
Side support frames	•	•	■	•	•	■	•	■	•	■	•	■	•	•	•	•	•
Hutch kits	•	•	■	•	•	■	•	■	•	■	•	■	•	•	•	•	•
Slatwall	■	•	•	•	•	•	•	■	•	•	•	■	•	•	•	•	•
Montage bracket for shelves and single-high overheads	•	■	•	■	■	•	•	•	•	•	•	•	•	•	•	•	•
Modesty hanging brackets	■	•	•	•	■	•	•	•	•	•	•	•	•	•	•	•	•
Steel back on glass modesty panel	•	•	■	•	■	■	•	■	•	■	•	•	•	•	•	•	•
Frame for glass doors	•	•	■	•	•	■	•	■	•	■	•	■	•	•	•	•	•
Blade accessory shelf	•	•	■	•	■	■	•	■	•	■	•	•	•	•	•	•	•
Metal shelf	•	•	■	•	■	■	•	■	•	■	•	•	•	•	•	•	•
Technology zone	•	•	■	•	•	■	•	■	•	■	•	■	•	•	•	•	•
Cable access cover	•	•	•	•	•	•	•	•	•	■	•	■	•	•	•	•	•
Power shroud	•	•	•	•	■	•	•	■	•	■	•	•	•	•	•	•	•
Metal light housing	•	•	•	•	•	•	■	■	•	•	•	•	•	•	•	•	•
Frame for magnetic back painted glass	•	•	■	•	•	■	•	■	•	■	•	■	•	•	•	•	•

Surface Materials

Open Line Laminate Edge Coordination Matrix

For Plastic Edges

The colors of the plastic edges are determined by the 2K finish number selected.

2K Number Selection	Plastic Edge Color
2K00	6619 Ice
2K01	6245 Clear Walnut
2K03	6246 Warm Oak
2K04	6234 Clear Cherry
2K10	6041 Natural Walnut
2K15	6615 Grey V5
2K21	6036 Medium Cherry
2K22	6631 Cream
2K27	6034 Natural Cherry
2K28	Vellum Fiber Match
2K34	Novell Fiber Match
2K35	6697 Fog
2K36	6695 Midnight
2K37	6242 Virginia Walnut
2K38	6009 Arctic White
2K48	6654 Sand
2K49	6053 Seagull
2K50	6052 Milk
2K52	6249 Platinum Solid
2K59	6655 Warm White
2K60	Granite Fiber Match
2K65	6037 Winter on Maple
2K71	6045 Medium Mahogany on Walnut
2K73	Instant Iron Patina Match
2K74	6237 Clear Maple
2K75	6231 Graphite Walnut
2K78	6694 Slate
2K79	6698 Fieldstone
2K81	6038 Blonde on Maple
2K92	6000 Black
2K93	6001 Coffee
2K94	6635 Dawn
2K98	6636 Mist
2KAC	6213 Acacia
2KAK	6219 Clear Oak
2KAN	6707 Ash Noce
2KAW	6703 Ash Wenge
2KBL	6243 Blackwood
2KBN	6708 Bisque Noce
2KBW	6705 Bisque Wenge
2KCN	6709 Clay Noce

2K Number Selection	Plastic Edge Color
2KCW	6706 Clay Wenge
2KMI	6527 Merle
2KSN	6710 Storm Noce
2KSW	6704 Storm Wenge
Select Surfaces	
2KT2	6T02 Fawn Cypress
2KT3	6T03 Weathered Char
2KT4	6T04 Saddle Oak
2KT5	6T05 Veranda Teak
2KT6	6T06 Persian Cherry
2KT7	6T07 Walnut Heights

Tip: To improve consistency, default edge colors are now identified by 6000-series numbers; actual colors and defaults have not changed. Because default edge colors are not actually entered when specifying products, no specification changes are required. (Previous specification guides used 2000-series numbers to describe default edge colors, while 6000-series numbers were used for customer-specified edge colors, even though the edges were identical.)

▶ See the *Surface Materials Reference Manual* for more details.

Tip: Standard laminates being used in the Open Line laminate program to obtain a different edge detail will be charged the processing fee upcharge; however, no additional charges for the laminate will be applied.

Specification Guidelines for Vertical Fabric Applications

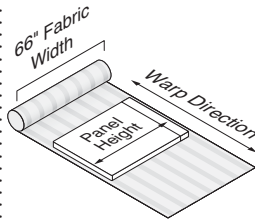

Warp horizontal means the height dimension of the tackboard is perpendicular to the warp of the fabric.

Application Topics

Tip: Fabric warp direction cannot be altered from standard on tackboards.

Customer's Own Material Yardage Requirements

Pre-approved fabrics are available. To determine if the fabric you want is on the pre-approved list, call a COM Consultant at 616.246.9822.

Surface Materials Representatives

are also available to answer your questions and to provide clarification. They can also help with situations where you are using fabrics under 66"W. Call 616.246.9822.

For further information regarding COM fabrics, refer to the *Steelcase Surface Materials Reference Manual*.

Additional fabric is required to accommodate flaws, wrinkles, and other imperfections.

Standard Warp Directions for Elective Elements Tackboards

Fabric	Standard	Tackboards
Abacus	D	H
Alloy	D	H
Amiranté	D	H
Ashanti Reverse	D	H
Bariolage	D	H
Billiard Multi-Use by Designtex	D	H
Boccie	D	H
Bouquet	D	H
Buzz2	D	H
Charm*	D	H
Embrasure	D	H
Flip: Orbit	D	HO
Flip: Plain Jane	D	H
Flip: TexHex	D	HO
Fresco	D	H
Lapel	D	H
Latch	D	H
Milano	D	H
Optic	D	H
Pianista	D	HO
Regatta	ND	H
Rhythm	D	H
Tinsel*	D	H

D = Directional
 H = Warp horizontal
 HO = Horizontal only
 ND = Non-directional

For Designtex Graded-In Cutting Direction, see *Surface Materials Reference Manual*.

*These fabrics have some color restrictions. Check the *Surface Materials Reference Manual* for color availability.

Color Coordination Matrix

1 mm plastic edge trim color

is defaulted and is determined by the laminate color you select for the worksurface. The edge trim color cannot be specified.

3 mm plastic edge trim color is specifiable. Refer to *Plastic* on page 606.

All laminates, except woodgrain laminates, will have solid color plastic edging.

Woodgrain laminates will have woodgrain plastic edges and the grain of the edges will be horizontal.

Laminate Color	Default 1 mm Plastic Color
Fiber	
2850 Vanadium Fiber	6654 Sand
2851 Rhyme Fiber	6631 Cream
2852 Tungsten Fiber	6636 Mist
2854 Vellum Fiber	Vellum Match
2859 Novell Fiber	Novell Match
2860 Granite Fiber	Granite Match
2861 Coconut Fiber	6654 Sand
2862 Stucco Fiber	6053 Seagull
Micro	
2920 Marl Micro	6053 Seagull
2921 Gypsum Micro	6654 Sand
2922 Clay Micro	6654 Sand
2923 Shadow Micro	6249 Platinum Solid
Patina	
2870 Blonde Bronze Patina	6654 Sand
2871 Blackened Bronze Patina	Blackened Bronze Match
2873 Instant Iron Patina	Instant Iron Match
Solid	
2722 Cream	6631 Cream
2730 Arctic White	6009 Arctic White
2746 Black	6000 Black
2759 Warm White	6655 Warm White
2811 Mist	6636 Mist
2883 Seagull	6053 Seagull
2884 Milk	6052 Milk
2885 Dune	6654 Sand
2HMG Merle	6527 Merle
Speckle	
2820 Coffee Speckle	6631 Cream
2822 Woodrose Speckle	6635 Dawn
2823 Driftwood Speckle	6631 Cream
2824 Smoke Speckle	6636 Mist
2825 Vanadium Speckle	6619 Ice

Tip: To improve consistency, default edge colors are now identified by 6000-series numbers; actual colors and defaults have not changed. Because default edge colors are not actually entered when specifying products, no specification changes are required. (Previous specification guides used 2000-series numbers to describe default edge colors, while 6000-series numbers were used for customer-specified edge colors, even though the edges were identical.)

► See the *Surface Materials Reference Manual* for more details.

1 mm plastic edge trim color

is defaulted and is determined by the laminate color you select for the worksurface. The edge trim color cannot be specified.

3 mm plastic edge trim color is specifiable. Refer to *Plastic* on page 606.

All laminates, except woodgrain laminates, will have solid color plastic edging.

Woodgrain laminates will have woodgrain plastic edges and the grain of the edges will be horizontal.

Laminate Color	Default 1 mm Plastic Color
Textured Woodgrain—Select Surfaces	
2TH2 Fawn Cypress	6T02 Fawn Cypress
2TH3 Weathered Char	6T03 Weathered Char
2TH4 Saddle Oak	6T04 Saddle Oak
2TH5 Veranda Teak	6T05 Veranda Teak
2TH6 Persian Cherry	6T06 Persian Cherry
2TH7 Walnut Heights	6T07 Walnut Heights
Woodgrain	
2406 Clear Cherry	6234 Clear Cherry
2409 Clear Maple	6237 Clear Maple
2410 Graphite Walnut	6231 Graphite Walnut
2412 Natural Cherry	6034 Natural Cherry
2422 Medium Cherry	6036 Medium Cherry
2511 Winter on Maple	6037 Winter on Maple
2535 Virginia Walnut	6242 Virginia Walnut
2536 Blackwood	6243 Blackwood
2538 Clear Walnut	6245 Clear Walnut
2539 Warm Oak	6246 Warm Oak
2592 Blonde on Maple	6038 Blonde on Maple
2614 Chocolate Walnut	6677 Chocolate Walnut
2714 Natural Walnut	6041 Natural Walnut
2772 Medium Mahogany on Walnut	6045 Medium Mahogany on Walnut
2HAK Clear Oak	6219 Clear Oak
2HAN Ash Noce	6707 Ash Noce
2HAT Acacia	6213 Acacia
2HAW Ash Wenge	6703 Ash Wenge
2HBN Bisque Noce	6708 Bisque Noce
2HBW Bisque Wenge	6705 Bisque Wenge
2HCN Clay Noce	6709 Clay Noce
2HCW Clay Wenge	6706 Clay Wenge
2HSN Storm Noce	6710 Storm Noce
2HSW Storm Wenge	6704 Storm Wenge

Tip: To improve consistency, default edge colors are now identified by 6000-series numbers; actual colors and defaults have not changed. Because default edge colors are not actually entered when specifying products, no specification changes are required. (Previous specification guides used 2000-series numbers to describe default edge colors, while 6000-series numbers were used for customer-specified edge colors, even though the edges were identical.)

► See the *Surface Materials Reference Manual* for more details.

FlexFrame

► For more detailed product information, see the *FlexFrame Specification Guide*, or consult your Steelcase dealer.



Statement of Line **616**



Specifying

Configuration Options For Workwall Perimeter Frames	622
Workwall Perimeter Frames (SIN 711.1)	623
Inner Vertical Frame Pieces (SIN 711.1)	624
Double Shelves (SIN 711.1)	625
Single Shelves (SIN 711.1)	626
Bins and Drawers (SIN 711.1)	628
Skins (SIN 711.1)	630
Skins for Shelves and Bins (SIN 711.1)	632
TV Skins (SIN 711.1)	635
Cantilever Desk and Tables Attachment Skins (SIN 711.1)	636
Cantilever Desks (SIN 711.1)	638
Cantilever Desks with media:scape (SIN 711.1)	640
Cantilever Tables (SIN 711.1)	642
Cantilever Tables with media:scape (SIN 711.1)	644
Accessories (SIN 711.1)	646
Electrical (SIN 711.1)	647

FlexFrame

Statement of Line

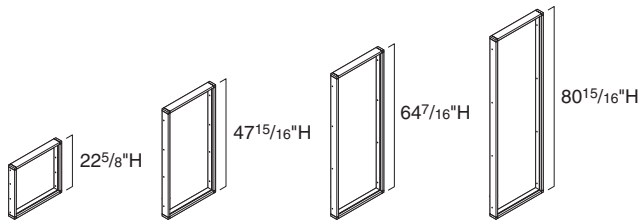

Specifying
▶ Page 623

Perimeter Frame Assemblies

	22 ⁵ / ₈ "H	47 ¹⁵ / ₁₆ "H	64 ⁷ / ₁₆ "H	80 ¹⁵ / ₁₆ "H
24 ⁷ / ₈ "W	●	●	●	●
30 ⁷ / ₈ "W	●	●	●	●
36 ⁷ / ₈ "W	●	●	●	●
48 ⁷ / ₈ "W	●	●	●	●
54 ⁷ / ₈ "W	●	●	●	●
60 ⁷ / ₈ "W	●	●	●	●
66 ⁷ / ₈ "W	●	●	●	●
72 ⁷ / ₈ "W	●	●	●	●
78 ⁷ / ₈ "W	●	●	●	●
84 ⁷ / ₈ "W	●	●	●	●
90 ⁷ / ₈ "W	●	●	●	●
96 ⁷ / ₈ "W	●	●	●	●
102 ⁷ / ₈ "W	●	●	●	●
108 ⁷ / ₈ "W	●	●	●	●
114 ⁷ / ₈ "W	●	●	●	●
120 ⁷ / ₈ "W	●	●	●	●
126 ⁷ / ₈ "W	●	●	●	●
132 ⁷ / ₈ "W	●	●	●	●
138 ⁷ / ₈ "W	●	●	●	●
144 ⁷ / ₈ "W	●	●	●	●

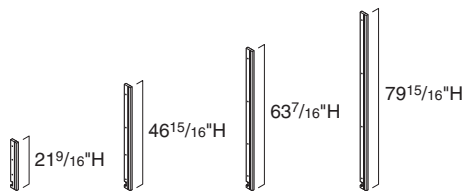

Specifying
▶ Page 624

Inner Vertical Frame Pieces

	21 ⁹ / ₁₆ "H	46 ¹⁵ / ₁₆ "H	63 ⁷ / ₁₆ "H	79 ¹⁵ / ₁₆ "H
7 ⁷ / ₈ "W	●	●	●	●

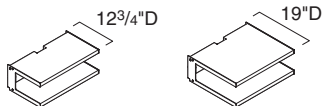

Specifying
▶ Page 625

8 1/4"H Double Shelves

	23 1/16"W	29 1/16"W	35 1/16"W
12 3/4"D	●	●	●
19"D	●	●	●

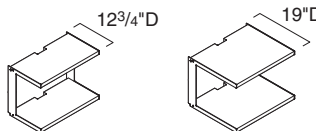

Specifying
▶ Page 625

16 1/2"H Double Shelves

	23 1/16"W	29 1/16"W	35 1/16"W
12 3/4"D	●	●	●
19"D	●	●	●

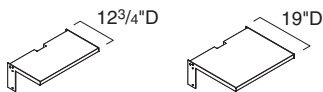

Specifying
▶ Page 626

8 1/4"H Upper Single Shelves

	23 1/16"W	29 1/16"W	35 1/16"W
12 3/4"D	●	●	●
19"D	●	●	●

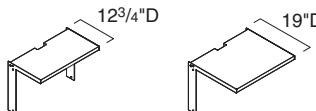

Specifying
▶ Page 626

16 1/2"H Upper Single Shelves

	23 1/16"W	29 1/16"W	35 1/16"W
12 3/4"D	●	●	●
19"D	●	●	●

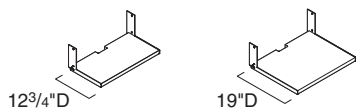

Specifying
▶ Page 626

8 1/4"H Lower Single Shelves

	23 1/16"W	29 1/16"W	35 1/16"W
12 3/4"D	●	●	●
19"D	●	●	●

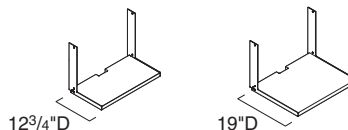

Specifying
▶ Page 626

16 1/2"H Lower Single Shelves

	23 1/16"W	29 1/16"W	35 1/16"W
12 3/4"D	●	●	●
19"D	●	●	●

FlexFrame Statement of Line, continued

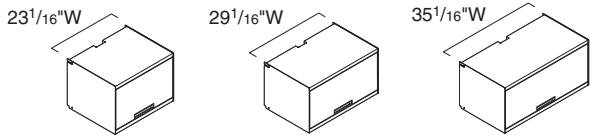

Specifying
▶ Page 628

16 1/2" H Bins

23 1/16"W 29 1/16"W 35 1/16"W

19"D ● ● ●

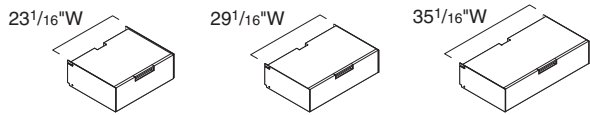

Specifying
▶ Page 628

8 1/4" H Drawers

23 1/16"W 29 1/16"W 35 1/16"W

19"D ● ● ●



Skin



Technology Skin



Cable Management Skin

Specifying
▶ Page 630

Skins

	23 ¹ / ₁₆ "W	29 ¹ / ₁₆ "W	35 ¹ / ₁₆ "W
8 ¹ / ₄ "H	●	●	●
16 ¹ / ₂ "H	●▲■	●▲■	●▲■
33"H	●	●	●
49 ¹ / ₂ "H	●	●	●

- = Skin
- ▲ = Technology Skin
- = Cable Management Skin



Skin



Technology Skin



Cable Management Skin

Specifying
▶ Page 632

Skins for Double Shelves

	22 ¹ / ₁₆ "W	28 ¹ / ₁₆ "W	34 ¹ / ₁₆ "W
5 ³ / ₄ "H	●	●	●
14"H	●▲■	●▲■	●▲■

- = Skin
- ▲ = Technology Skin
- = Cable Management Skin



Skin



Technology Skin



Cable Management Skin

Specifying
▶ Page 632

Skins for Single Shelves

	22 ¹ / ₁₆ "W	28 ¹ / ₁₆ "W	34 ¹ / ₁₆ "W
7"H	●	●	●
15 ¹ / ₄ "H	●▲■	●▲■	●▲■

- = Skin
- ▲ = Technology Skin
- = Cable Management Skin



Skin



Cable Management Skin

Specifying
▶ Page 632

Skins for Bins

	22 ¹ / ₁₆ "W	28 ¹ / ₁₆ "W	34 ¹ / ₁₆ "W
14"H	●■	●■	●■

- = Skin
- = Cable Management Skin



Specifying
▶ Page 635

TV Attachment Skin — Centered Application

	23 ¹ / ₁₆ "W	29 ¹ / ₁₆ "W	35 ¹ / ₁₆ "W
33"H	●	●	●

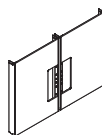

Specifying
▶ Page 635

TV Attachment Skin, Pair — Spanning Application

	23 ¹ / ₁₆ "W	29 ¹ / ₁₆ "W	35 ¹ / ₁₆ "W
33"H	●	●	●

Tip: Width dimension is per skin. Skins are sold in pairs.

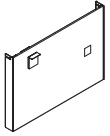

Specifying
▶ Page 636

Cantilever Desk Attachment Skins

35 1/16"
24 3/4"H ●

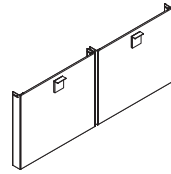

Specifying
▶ Page 636

Skin Pair for Cantilever Table Attachment

23 1/16"	29 1/16"	35 1/16"
24 3/4"H ●	●	●

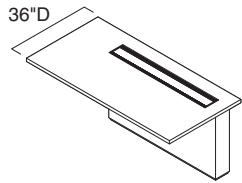

Specifying
▶ Pages 638–640

Cantilever Desks

36"D	72"W ●	78"W ●	84"W ●	90"W ●
------	--------	--------	--------	--------

*Left-hand is shown, right-hand is also available.

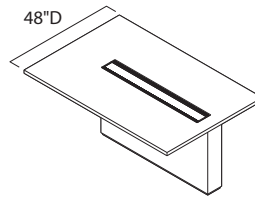

Specifying
▶ Page 642–644

Cantilever Tables

48"D	72"W ●	90"W ●
------	--------	--------

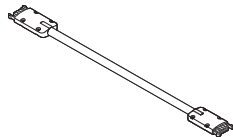

Modular Harness
Specifying
▶ Page 647

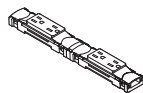

1-Circuit Receptacle Kit
Specifying
▶ Page 647

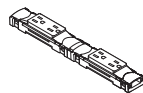

2-Circuit Receptacle Kit
Specifying
▶ Page 648

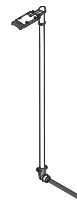

Hardwire Power Infeed
Specifying
▶ Page 648

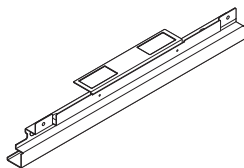

Workwall Base Power Tray
Specifying
▶ Page 648

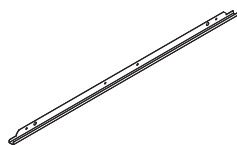

Workwall Wire Manager
Specifying
▶ Page 649

Configuration Options For Workwall Perimeter Frames

Legend

- = Not available
 - = Available
- ▶ page 623 for specifying information.

Sections	Width of Perimeter Frames																			
	24 7/8"	30 7/8"	36 7/8"	48 7/8"	54 7/8"	60 7/8"	66 7/8"	72 7/8"	78 7/8"	84 7/8"	90 7/8"	96 7/8"	102 7/8"	108 7/8"	114 7/8"	120 7/8"	126 7/8"	132 7/8"	138 7/8"	144 7/8"
One 24"	■	•	•	•	•	•	•	•	•	•	•	•	•	•	•	•	•	•	•	•
One 30"	•	■	•	•	•	•	•	•	•	•	•	•	•	•	•	•	•	•	•	•
One 36"	•	•	■	•	•	•	•	•	•	•	•	•	•	•	•	•	•	•	•	•
Two 24"	•	•	•	■	•	•	•	•	•	•	•	•	•	•	•	•	•	•	•	•
One 24", one 30"	•	•	•	•	■	•	•	•	•	•	•	•	•	•	•	•	•	•	•	•
One 24", one 36"	•	•	•	•	•	■	•	•	•	•	•	•	•	•	•	•	•	•	•	•
Two 30"	•	•	•	•	•	•	■	•	•	•	•	•	•	•	•	•	•	•	•	•
One 30", one 36"	•	•	•	•	•	•	•	■	•	•	•	•	•	•	•	•	•	•	•	•
Two 36"	•	•	•	•	•	•	•	•	■	•	•	•	•	•	•	•	•	•	•	•
Three 24"	•	•	•	•	•	•	•	•	■	•	•	•	•	•	•	•	•	•	•	•
Two 24", one 30"	•	•	•	•	•	•	•	•	•	■	•	•	•	•	•	•	•	•	•	•
One 24", two 30"	•	•	•	•	•	•	•	•	•	•	■	•	•	•	•	•	•	•	•	•
Two 24", one 36"	•	•	•	•	•	•	•	•	•	•	•	■	•	•	•	•	•	•	•	•
Three 30"	•	•	•	•	•	•	•	•	•	•	•	•	■	•	•	•	•	•	•	•
One 24", one 30", one 36"	•	•	•	•	•	•	•	•	•	•	•	•	•	■	•	•	•	•	•	•
Two 30", one 36"	•	•	•	•	•	•	•	•	•	•	•	•	•	•	■	•	•	•	•	•
One 24", two 36"	•	•	•	•	•	•	•	•	•	•	•	•	•	•	•	■	•	•	•	•
One 30", two 36"	•	•	•	•	•	•	•	•	•	•	•	•	•	•	•	•	■	•	•	•
Three 36"	•	•	•	•	•	•	•	•	•	•	•	•	•	•	•	•	•	■	•	•
Four 24"	•	•	•	•	•	•	•	•	•	•	•	•	•	•	•	•	•	•	■	•
Three 24", one 30"	•	•	•	•	•	•	•	•	•	•	•	•	•	•	•	•	•	•	•	■
Three 24", one 36"	•	•	•	•	•	•	•	•	•	•	•	•	•	•	•	•	•	•	•	•
Two 24", two 30"	•	•	•	•	•	•	•	•	•	•	•	•	•	•	•	•	•	•	•	•
One 24", three 30"	•	•	•	•	•	•	•	•	•	•	•	•	•	•	•	•	•	•	•	•
Two 24", one 30", one 36"	•	•	•	•	•	•	•	•	•	•	•	•	•	•	•	•	•	•	•	•
Four 30"	•	•	•	•	•	•	•	•	•	•	•	•	•	•	•	•	•	•	•	•
Two 24", two 36"	•	•	•	•	•	•	•	•	•	•	•	•	•	•	•	•	•	•	•	•
One 24", two 30", one 36"	•	•	•	•	•	•	•	•	•	•	•	•	•	•	•	•	•	•	•	•
Three 30", one 36"	•	•	•	•	•	•	•	•	•	•	•	•	•	•	•	•	•	•	•	•
One 24", one 30", two 36"	•	•	•	•	•	•	•	•	•	•	•	•	•	•	•	•	•	•	•	•
One 24", three 36"	•	•	•	•	•	•	•	•	•	•	•	•	•	•	•	•	•	•	•	•
Two 30", two 36"	•	•	•	•	•	•	•	•	•	•	•	•	•	•	•	•	•	•	•	•
One 30", three 36"	•	•	•	•	•	•	•	•	•	•	•	•	•	•	•	•	•	•	•	•
Four 36"	•	•	•	•	•	•	•	•	•	•	•	•	•	•	•	•	•	•	•	•
Five 24"	•	•	•	•	•	•	•	•	•	•	•	•	•	•	•	•	•	•	•	•
Four 24", one 30"	•	•	•	•	•	•	•	•	•	•	•	•	•	•	•	•	•	•	•	•
Four 24", one 36"	•	•	•	•	•	•	•	•	•	•	•	•	•	•	•	•	•	•	•	•
Three 24", one 30", one 36"	•	•	•	•	•	•	•	•	•	•	•	•	•	•	•	•	•	•	•	•
Three 24", two 36"	•	•	•	•	•	•	•	•	•	•	•	•	•	•	•	•	•	•	•	•
One 24", four 30"	•	•	•	•	•	•	•	•	•	•	•	•	•	•	•	•	•	•	•	•
Six 24"	•	•	•	•	•	•	•	•	•	•	•	•	•	•	•	•	•	•	•	•

Workwall Perimeter Frames

SIN 711.1

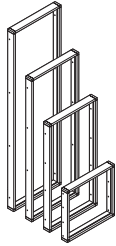

Standard Includes **Required to Specify**

- Workwall perimeter frame, 8043 Clear Anodized Aluminum 1 Style number
- Corner bracket: 4799 Platinum Metallic 2 Configuration option
- Wall attachment brackets

Required Selections (No Additional Cost) Required to Specify

- Configuration ▶ See Configuration Options, page 622.

Specification Information

Dimensions		22 ⁵ / ₈ "H		47 ¹⁵ / ₁₆ "H		64 ⁷ / ₁₆ "H		80 ¹⁵ / ₁₆ "H	
D	W	Style Number	Price	Style Number	Price	Style Number	Price	Style Number	Price

Workwall Perimeter Frames

3 ¹ / ₈ "	24 ⁷ / ₈ "	FFPF2224	\$ 687	FFPF4724	\$ 802	FFPF6424	\$ 947	FFPF8024	\$1091
3 ¹ / ₈ "	30 ⁷ / ₈ "	FFPF2230	\$ 708	FFPF4730	\$ 824	FFPF6430	\$ 969	FFPF8030	\$1114
3 ¹ / ₈ "	36 ⁷ / ₈ "	FFPF2236	\$ 731	FFPF4736	\$ 846	FFPF6436	\$ 992	FFPF8036	\$1136
3 ¹ / ₈ "	48 ⁷ / ₈ "	FFPF2248	\$ 753	FFPF4748	\$ 868	FFPF6448	\$1013	FFPF8048	\$1159
3 ¹ / ₈ "	54 ⁷ / ₈ "	FFPF2254	\$ 775	FFPF4754	\$ 891	FFPF6454	\$1035	FFPF8054	\$1180
3 ¹ / ₈ "	60 ⁷ / ₈ "	FFPF2260	\$ 798	FFPF4760	\$ 914	FFPF6460	\$1058	FFPF8060	\$1202
3 ¹ / ₈ "	66 ⁷ / ₈ "	FFPF2266	\$ 819	FFPF4766	\$ 936	FFPF6466	\$1080	FFPF8066	\$1225
3 ¹ / ₈ "	72 ⁷ / ₈ "	FFPF2272	\$ 842	FFPF4772	\$ 958	FFPF6472	\$1104	FFPF8072	\$1247
3 ¹ / ₈ "	78 ⁷ / ₈ "	FFPF2278	\$ 864	FFPF4778	\$ 980	FFPF6478	\$1125	FFPF8078	\$1271
3 ¹ / ₈ "	84 ⁷ / ₈ "	FFPF2284	\$ 887	FFPF4784	\$1003	FFPF6484	\$1147	FFPF8084	\$1292
3 ¹ / ₈ "	90 ⁷ / ₈ "	FFPF2290	\$ 909	FFPF4790	\$1025	FFPF6490	\$1170	FFPF8090	\$1315
3 ¹ / ₈ "	96 ⁷ / ₈ "	FFPF2296	\$ 930	FFPF4796	\$1048	FFPF6496	\$1192	FFPF8096	\$1337
3 ¹ / ₈ "	102 ⁷ / ₈ "	FFPF22102	\$ 953	FFPF47102	\$1069	FFPF64102	\$1215	FFPF80102	\$1359
3 ¹ / ₈ "	108 ⁷ / ₈ "	FFPF22108	\$ 975	FFPF47108	\$1091	FFPF64108	\$1236	FFPF80108	\$1382
3 ¹ / ₈ "	114 ⁷ / ₈ "	FFPF22114	\$ 999	FFPF47114	\$1114	FFPF64114	\$1259	FFPF80114	\$1403
3 ¹ / ₈ "	120 ⁷ / ₈ "	FFPF22120	\$1021	FFPF47120	\$1136	FFPF64120	\$1281	FFPF80120	\$1426
3 ¹ / ₈ "	126 ⁷ / ₈ "	FFPF22126	\$1042	FFPF47126	\$1159	FFPF64126	\$1303	FFPF80126	\$1448
3 ¹ / ₈ "	132 ⁷ / ₈ "	FFPF22132	\$1065	FFPF47132	\$1180	FFPF64132	\$1326	FFPF80132	\$1470
3 ¹ / ₈ "	138 ⁷ / ₈ "	FFPF22138	\$1087	FFPF47138	\$1202	FFPF64138	\$1347	FFPF80138	\$1493
3 ¹ / ₈ "	144 ⁷ / ₈ "	FFPF22144	\$1110	FFPF47144	\$1225	FFPF64144	\$1370	FFPF80144	\$1514

Tip: Inner vertical frame pieces must be ordered separately to create sections within the workwall perimeter frame. The exception is 24⁷/₈", 30⁷/₈", and 36⁷/₈" do not use an inner vertical frame piece.

Tip: Spacer brackets are shipped with workwall perimeter frame to provide accurate spacing for inner vertical frame pieces.



Inner Vertical Frame Pieces

SIN 711.1

Tip: Height of inner vertical frame pieces must coincide with height of workwall perimeter frame.

Standard Includes	Required to Specify
-------------------	---------------------

- | | |
|---|--|
| <ul style="list-style-type: none"> • Inner vertical frame, 8043 Clear Anodized Aluminum • Attachment hardware | <ul style="list-style-type: none"> • Style number |
|---|--|

Specification Information				
Dimensions			Style	Price
D	W	H	Number	

For Use with 22 ⁵ / ₈ "H Workwall Perimeter Frames				
3 ¹ / ₈ "	7/8"	21 ⁹ / ₁₆ "	FFVF21	\$268
:	:	:	:	:

For Use with 47 ¹⁵ / ₁₆ "H Workwall Perimeter Frames				
3 ¹ / ₈ "	7/8"	46 ¹⁵ / ₁₆ "	FFVF46	\$334
:	:	:	:	:

For Use with 64 ⁷ / ₁₆ "H Workwall Perimeter Frames				
3 ¹ / ₈ "	7/8"	63 ⁷ / ₁₆ "	FFVF63	\$418
:	:	:	:	:

For Use with 80 ¹⁵ / ₁₆ "H Workwall Perimeter Frames				
3 ¹ / ₈ "	7/8"	79 ¹⁵ / ₁₆ "	FFVF79	\$501
:	:	:	:	:

Tip: Spacer brackets are shipped with workwall perimeter frame to provide accurate spacing for inner vertical frame pieces.

Tip: Number of inner vertical frame pieces needed is determined during specification of configurations for workwall perimeter frame.

Double Shelves

SIN 711.1

Tip: Skins can be applied between upper and lower shelves. Specify skins for use with double shelves.

Tip: Shelves are assembled in the field.

Tip: Specify a wire cut-out cover when a skin is not specified above the top shelf and between the shelves.

Standard Includes		Required to Specify	
	<ul style="list-style-type: none"> Shelf: Low-Pressure Laminate or wood Blades: painted metal Wire management cut-out 		<ul style="list-style-type: none"> 1 Style number 2 Finish color number for shelf 3 Paint color number for blades 4 Options, if selected (see below) ▶ See <i>Surface Materials</i>, page 652.
Options	Price	Required to Specify	
Surface Materials	<ul style="list-style-type: none"> Premium Wood 2 Premium Wood 3 Customiz stain 	Prices below Prices below No cost	Specify Premium Wood 2 finish number. Specify Premium Wood 3 finish number. Specify with <i>Customiz stain</i> . ▶ See <i>Surface Materials Reference Manual</i>
Wire Management Cut-out	<ul style="list-style-type: none"> Delete wire management cut-out 	No cost	Specify with <i>no cut-out</i> .
LED Lights	<ul style="list-style-type: none"> One shelf with lights Two shelves with lights 	Prices below Prices below	Specify with <i>1 shelf with lights</i> . Specify with <i>2 shelves with lights</i> .
Related Products	<ul style="list-style-type: none"> Skins for shelves Wire management cut-out cover 		▶ Page 632 ▶ Page 646

Specification Information

Dimensions			Style Number	Base Prices		Options (Add \$ to Base Price)			
D	W	H		LPL	Wood	Premium Wood Wood 2	Premium Wood Wood 3	One Shelf With Lights	Two Shelves With Lights
12 ³ / ₄ "	23 ¹ / ₁₆ "	8 ¹ / ₄ "	FFSH12238C	\$424	\$607	+\$45	+\$156	+\$223	+\$446
12 ³ / ₄ "	29 ¹ / ₁₆ "	8 ¹ / ₄ "	FFSH12298C	\$448	\$641	+\$65	+\$230	+\$251	+\$502
12 ³ / ₄ "	35 ¹ / ₁₆ "	8 ¹ / ₄ "	FFSH12358C	\$471	\$674	+\$65	+\$230	+\$278	+\$556
12 ³ / ₄ "	23 ¹ / ₁₆ "	16 ¹ / ₂ "	FFSH122316C	\$484	\$691	+\$45	+\$156	+\$223	+\$446
12 ³ / ₄ "	29 ¹ / ₁₆ "	16 ¹ / ₂ "	FFSH122916C	\$508	\$725	+\$65	+\$230	+\$251	+\$502
12 ³ / ₄ "	35 ¹ / ₁₆ "	16 ¹ / ₂ "	FFSH123516C	\$530	\$757	+\$65	+\$230	+\$278	+\$556
19"	23 ¹ / ₁₆ "	8 ¹ / ₄ "	FFSH19238C	\$502	\$718	+\$65	+\$230	+\$223	+\$446
19"	29 ¹ / ₁₆ "	8 ¹ / ₄ "	FFSH19298C	\$526	\$752	+\$65	+\$230	+\$251	+\$502
19"	35 ¹ / ₁₆ "	8 ¹ / ₄ "	FFSH19358C	\$550	\$785	+\$92	+\$319	+\$278	+\$556
19"	23 ¹ / ₁₆ "	16 ¹ / ₂ "	FFSH192316C	\$562	\$802	+\$65	+\$230	+\$223	+\$446
19"	29 ¹ / ₁₆ "	16 ¹ / ₂ "	FFSH192916C	\$585	\$836	+\$65	+\$230	+\$251	+\$502
19"	35 ¹ / ₁₆ "	16 ¹ / ₂ "	FFSH193516C	\$608	\$868	+\$92	+\$319	+\$278	+\$556

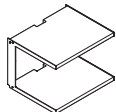
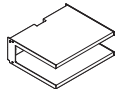
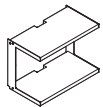
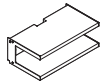

Single Shelves

SIN 711.1

Tip: Shelves are assembled in the field.

Standard Includes	Required to Specify
<ul style="list-style-type: none"> Shelf: Low-Pressure Laminate or wood Blades: painted metal Wire management cut-out 	<ul style="list-style-type: none"> 1 Style number 2 Finish color number for shelf 3 Paint color number for blades 4 Options, if selected (see below) ▶ See <i>Surface Materials</i>, page 652.

Options	Price	Required to Specify
Surface Materials <ul style="list-style-type: none"> Premium Wood 2 Premium Wood 3 Customiz stain 	Prices below and at right Prices below and at right No cost	Specify Premium Wood 2 finish number. Specify Premium Wood 3 finish number. Specify with <i>Customiz stain</i> . ▶ See <i>Surface Materials Reference Manual</i>
Wire Management Cut-out <ul style="list-style-type: none"> Delete wire management cut-out 	No cost	Specify with <i>no cut-out</i> .
LED Lights <ul style="list-style-type: none"> One shelf with lights 	Prices below and at right	Specify with <i>1 shelf with lights</i> .
Related Products <ul style="list-style-type: none"> Skins for shelves Wire management cut-out cover 		▶ Page 632 ▶ Page 646

Tip: A light kit must be specified when ordering lights.

Tip: Skins can be applied directly below shelf. Specify skin for use with single shelf.

Tip: Specify a wire cut-out cover when a skin is not specified above the shelf.

Specification Information						
Dimensions			Style Number	Base Prices		Options (Add \$ to Base Price)
D	W	H		LPL	Wood	
.....	Premium Wood Wood 2 Wood 3
.....	One Shelf With Lights

Upper Shelves

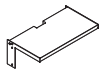

123/4"	231/16"	81/4"	FFSH12238U	\$221	\$317	+\$26	+\$ 90	+\$223
123/4"	291/16"	81/4"	FFSH12298U	\$233	\$334	+\$26	+\$ 90	+\$251
123/4"	351/16"	81/4"	FFSH12358U	\$246	\$352	+\$45	+\$156	+\$278

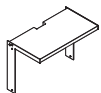

123/4"	231/16"	161/2"	FFSH122316U	\$240	\$344	+\$26	+\$ 90	+\$223
123/4"	291/16"	161/2"	FFSH122916U	\$253	\$362	+\$26	+\$ 90	+\$251
123/4"	351/16"	161/2"	FFSH123516U	\$266	\$379	+\$45	+\$156	+\$278

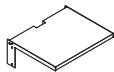

19"	231/16"	81/4"	FFSH19238U	\$261	\$373	+\$45	+\$156	+\$223
19"	291/16"	81/4"	FFSH19298U	\$273	\$390	+\$45	+\$156	+\$251
19"	351/16"	81/4"	FFSH19358U	\$285	\$407	+\$45	+\$156	+\$278

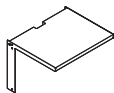

19"	231/16"	161/2"	FFSH192316U	\$280	\$400	+\$45	+\$156	+\$223
19"	291/16"	161/2"	FFSH192916U	\$292	\$418	+\$45	+\$156	+\$251
19"	351/16"	161/2"	FFSH193516U	\$305	\$435	+\$45	+\$156	+\$278

▶ Specification Information, continued on next page

► Specification Information, continued from previous page

Tip: Skins can be applied directly above shelf. Specify skin for use with single shelf.

Specification Information									
Dimensions			Style Number	Base Prices		Options			
D	W	H		LPL	Wood	(Add \$ to Base Price)		Premium Wood	One Shelf
						Wood 2	Wood 3	With Lights	

Lower Shelves

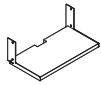

12 ³ / ₄ "	23 ¹ / ₁₆ "	8 ¹ / ₄ "	FFSH12238W	\$221	\$317	+\$26	+\$ 90	+\$223
12 ³ / ₄ "	29 ¹ / ₁₆ "	8 ¹ / ₄ "	FFSH12298W	\$233	\$334	+\$26	+\$ 90	+\$251
12 ³ / ₄ "	35 ¹ / ₁₆ "	8 ¹ / ₄ "	FFSH12358W	\$246	\$352	+\$45	+\$156	+\$278

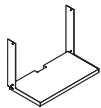

12 ³ / ₄ "	23 ¹ / ₁₆ "	16 ¹ / ₂ "	FFSH122316W	\$240	\$344	+\$26	+\$ 90	+\$223
12 ³ / ₄ "	29 ¹ / ₁₆ "	16 ¹ / ₂ "	FFSH122916W	\$253	\$362	+\$26	+\$ 90	+\$251
12 ³ / ₄ "	35 ¹ / ₁₆ "	16 ¹ / ₂ "	FFSH123516W	\$266	\$379	+\$45	+\$156	+\$278

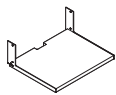

19"	23 ¹ / ₁₆ "	8 ¹ / ₄ "	FFSH19238W	\$261	\$373	+\$45	+\$156	+\$223
19"	29 ¹ / ₁₆ "	8 ¹ / ₄ "	FFSH19298W	\$273	\$390	+\$45	+\$156	+\$251
19"	35 ¹ / ₁₆ "	8 ¹ / ₄ "	FFSH19358W	\$285	\$407	+\$45	+\$156	+\$278

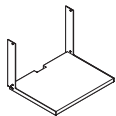

19"	23 ¹ / ₁₆ "	16 ¹ / ₂ "	FFSH192316W	\$280	\$400	+\$45	+\$156	+\$223
19"	29 ¹ / ₁₆ "	16 ¹ / ₂ "	FFSH192916W	\$292	\$418	+\$45	+\$156	+\$251
19"	35 ¹ / ₁₆ "	16 ¹ / ₂ "	FFSH193516W	\$305	\$435	+\$45	+\$156	+\$278

Bins and Drawers

SIN 711.1

Standard Includes	Required to Specify
<ul style="list-style-type: none"> Bins or drawers: Low-Pressure Laminate or wood Pull: painted metal Blades: painted metal 	<ol style="list-style-type: none"> Style number Finish color number for shelf Paint color number for blades Finish color number for pull <p>▶ See <i>Surface Materials</i>, page 652.</p>

Options	Price	Required to Specify
Surface <ul style="list-style-type: none"> Premium Wood 2 	Prices below	Specify Premium Wood 2 finish number.
Materials <ul style="list-style-type: none"> Premium Wood 3 Customiz stain 	Prices below No cost	Specify Premium Wood 3 finish number. Specify with <i>Customiz stain</i> . ▶ See <i>Surface Materials Reference Manual</i>
Wood Veneer Grain Direction <ul style="list-style-type: none"> Horizontal grain direction on fronts Vertical grain direction on fronts 	No cost No cost	Specify with <i>horizontal application</i> . Specify with <i>vertical application</i> .
Wire Management Cut-out <ul style="list-style-type: none"> Delete wire management cut-out 	No cost	Specify with <i>no cut-out</i> .
LED Lights <ul style="list-style-type: none"> One shelf light 	Prices below	Specify with <i>1 shelf with lights</i> .
Related Products <ul style="list-style-type: none"> Skins for shelves Wire management cut-out cover 		▶ Page 632 ▶ Page 646

Tip: A light kit must be specified when ordering lights.

Tip: Skins can be used in a bin. Specify skin for use with bin.

Tip: Specify a cable management skin when putting receptacles behind a bin.

Tip: Specify a wire cut-out cover when a skin is not specified above the shelf.

Specification Information						
Dimensions			Style Number	Base Prices		Options (Add \$ to Base Price)
D	W	H		LPL	Wood	
·	·	·	·	·	·	Premium Wood Wood 2 Wood 3 Shelf Light
·	·	·	·	·	·	·
·	·	·	·	·	·	·
·	·	·	·	·	·	·

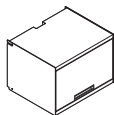

Bins

19"	23 ¹ / ₁₆ "	16 ¹ / ₂ "	FFSH192316B	\$931	\$1331	+\$ 65	+\$230	+\$223
19"	29 ¹ / ₁₆ "	16 ¹ / ₂ "	FFSH192916B	\$953	\$1364	+\$ 92	+\$319	+\$251
19"	35 ¹ / ₁₆ "	16 ¹ / ₂ "	FFSH193516B	\$980	\$1398	+\$118	+\$415	+\$278
·	·	·	·	·	·	·	·	·

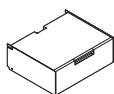

Drawers

19"	23 ¹ / ₁₆ "	8 ¹ / ₄ "	FFSH19238D	\$580	\$ 831	+\$ 45	+\$156	+\$223
19"	29 ¹ / ₁₆ "	8 ¹ / ₄ "	FFSH19298D	\$604	\$ 863	+\$ 65	+\$230	+\$251
19"	35 ¹ / ₁₆ "	8 ¹ / ₄ "	FFSH19358D	\$629	\$ 897	+\$ 65	+\$230	+\$278
·	·	·	·	·	·	·	·	·

Tip: Receptacle kits can not be used behind a drawer.

SIN 711.1



Skins

SIN 711.1



Tip: These skins are not for use with shelves and bins. See skins for shelves and bins to specify, page 632.

Tip: Skins come standard with blades.

Standard Includes	Required to Specify
<ul style="list-style-type: none"> • Skin: fabric, Low-Pressure Laminate, glass, or wood • Blades: painted metal 	<ol style="list-style-type: none"> 1 Style number 2 Finish color number for skin 3 Paint color number for blades 4 Power unit configuration on technology skins, if selected 5 Power unit type on technology skins, if selected 6 Options, if selected (see below) <p>▶ See <i>Surface Materials</i>, page 652.</p>

Options	Price	Required to Specify
Surface Materials Horizontal or vertical application <ul style="list-style-type: none"> • Fabric price group A • Fabric price group 1 • Fabric price group 2 • Fabric price group 3 • Fabric price group 4 • Fabric price group 5 • Fabric price group 6 • Fabric price group 7 • Fabric price group COM • Premium Wood 2 • Premium Wood 3 • Customiz stain 	No cost No cost No cost +\$ 25 +\$ 46 +\$ 73 +\$114 +\$157 +\$198 +\$ 16 Prices at right Prices at right No cost	Specify with <i>horizontal or vertical application</i> . Specify fabric color number. Specify fabric color number. Specify fabric color number. Specify fabric color number. Specify fabric color number. Specify fabric color number. Specify fabric color number. Specify fabric color number. Specify fabric color number. Specify Premium Wood 2 finish number. Specify Premium Wood 3 finish number. Specify with <i>Customiz stain</i> . ▶ See <i>Surface Materials Reference Manual</i>
Wood Veneer Grain Direction <ul style="list-style-type: none"> • Horizontal grain direction • Vertical grain direction 	No cost No cost	Specify with <i>horizontal application</i> . Specify with <i>vertical application</i> .
Power Unit Configuration On Technology Skins <ul style="list-style-type: none"> • Data/Power/Power • Data/Power/Switch 	No cost No cost	Specify with <i>Data/Power/Power</i> . Specify with <i>Data/Power/Switch</i> .
Power Unit Type on Technology Skins <ul style="list-style-type: none"> • Corded • Hardwire • Modular 	No cost No cost No cost	Specify with <i>corded</i> . Specify with <i>hardwire</i> . Specify with <i>modular</i> .

SIN 711.1

Specification Information

Dimensions		Style Number	Base Prices				Options (Add \$ to Base Price)	
W	H		Fabric	LPL	Wood	Glass	Premium Wood Wood 2	Wood 3

8 1/4" High Skins

23 1/16"	8 1/4"	FFKK238	\$210	\$225	\$322	N.A.	+\$53	+\$186
29 1/16"	8 1/4"	FFKK298	\$217	\$232	\$332	N.A.	+\$53	+\$186
35 1/16"	8 1/4"	FFKK358	\$224	\$240	\$343	N.A.	+\$53	+\$186

16 1/2" High Skins

23 1/16"	16 1/2"	FFKK2316	\$232	\$249	\$355	N.A.	+\$53	+\$186
29 1/16"	16 1/2"	FFKK2916	\$238	\$257	\$366	N.A.	+\$53	+\$186
35 1/16"	16 1/2"	FFKK3516	\$246	\$265	\$377	N.A.	+\$53	+\$186

33" High Skins

23 1/16"	33"	FFKK2333	\$250	\$271	\$386	\$696	+\$89	+\$312
29 1/16"	33"	FFKK2933	\$260	\$281	\$400	\$754	+\$89	+\$312
35 1/16"	33"	FFKK3533	\$267	\$288	\$411	\$807	+\$89	+\$312

49 1/2" High Skins

23 1/16"	49 1/2"	FFKK2349	\$272	\$293	\$419	\$825	+\$89	+\$312
29 1/16"	49 1/2"	FFKK2949	\$281	\$303	\$432	\$879	+\$89	+\$312
35 1/16"	49 1/2"	FFKK3549	\$289	\$312	\$445	\$991	+\$89	+\$312

Technology Skins

23 1/16"	16 1/2"	FFKK2316T	\$566	\$583	\$689	N.A.	+\$53	+\$186
29 1/16"	16 1/2"	FFKK2916T	\$572	\$591	\$700	N.A.	+\$53	+\$186
35 1/16"	16 1/2"	FFKK3516T	\$580	\$599	\$711	N.A.	+\$53	+\$186

Cable Management Skins

23 1/16"	16 1/2"	FFKK2316M	\$343	\$360	\$466	N.A.	+\$53	+\$186
29 1/16"	16 1/2"	FFKK2916M	\$349	\$368	\$477	N.A.	+\$53	+\$186
35 1/16"	16 1/2"	FFKK3516M	\$357	\$376	\$488	N.A.	+\$53	+\$186

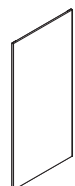
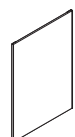

Skins For Shelves and Bins

SIN 711.1

Tip: These skins are only for use with shelves and bins.

Tip: Skins do not have blades. Blades are standard on shelves and bins.

Standard Includes	Required to Specify
<ul style="list-style-type: none"> • Skin: fabric, Low-Pressure Laminate, glass, or wood • Blades: painted metal 	<ol style="list-style-type: none"> 1 Style number 2 Finish color number for skin 3 Paint color number for blades 4 Power unit configuration on technology skins, if selected 5 Power unit type on technology skins, if selected 6 Options, if selected (see below) <p>▶ See <i>Surface Materials</i>, page 652.</p>

Options	Price	Required to Specify
Surface Materials Horizontal or vertical application <ul style="list-style-type: none"> • Fabric price group A • Fabric price group 1 • Fabric price group 2 • Fabric price group 3 • Fabric price group 4 • Fabric price group 5 • Fabric price group 6 • Fabric price group 7 • Fabric price group COM • Premium Wood 2 • Premium Wood 3 • Customiz stain 	No cost No cost No cost +\$ 25 +\$ 46 +\$ 73 +\$114 +\$157 +\$198 +\$ 16 Prices below and at right Prices below and at right No cost	Specify <i>with horizontal or vertical application</i> . Specify fabric color number. Specify fabric color number. Specify fabric color number. Specify fabric color number. Specify fabric color number. Specify fabric color number. Specify fabric color number. Specify fabric color number. Specify Premium Wood 2 finish number. Specify Premium Wood 3 finish number. Specify <i>with Customiz stain</i> . ▶ See <i>Surface Materials Reference Manual</i>
Wood Veneer Grain Direction <ul style="list-style-type: none"> • Horizontal grain direction • Vertical grain direction 	No cost No cost	Specify <i>with horizontal application</i> . Specify <i>with vertical application</i> .
Power Unit Configuration On Technology Skins <ul style="list-style-type: none"> • Data/Power/Power • Data/Power/Switch 	No cost No cost	Specify <i>with Data/Power/Power</i> . Specify <i>with Data/Power/Switch</i> .
Power Unit Type on Technology Skins <ul style="list-style-type: none"> • Corded • Hardwire • Modular 	No cost No cost No cost	Specify <i>with corded</i> . Specify <i>with hardwire</i> . Specify <i>with modular</i> .

Specification Information				
• Dimensions		• Style	• Base	• Options
W	H	Number	Prices	(Add \$ to Base Price)
.....	Fabric	Premium Wood
.....	LPL	Wood 2
.....	Wood	Wood 3
.....

Skins For 8 ¹ / ₄ "H Double Shelves								
22 ¹¹ / ₁₆ "	5 ³ / ₄ "	FFKD225	\$165	\$180	\$277	+\$53	+\$186	
28 ¹¹ / ₁₆ "	5 ³ / ₄ "	FFKD285	\$172	\$187	\$287	+\$53	+\$186	
34 ¹¹ / ₁₆ "	5 ³ / ₄ "	FFKD345	\$179	\$195	\$298	+\$53	+\$186	
.....

▶ **Specification Information, continued on next page**



► Specification Information, continued from previous page

Specification Information							
Dimensions		Style Number	Base Prices			Options	
W	H		Fabric	LPL	Wood	(Add \$ to Base Price)	
						Premium Wood Wood 2 Wood 3	

Skins For 16¹/₂"H Double Shelves

22 ¹ / ₁₆ "	14"	FFKD2214	\$187	\$204	\$310	+\$53	+\$186
28 ¹ / ₁₆ "	14"	FFKD2814	\$193	\$212	\$321	+\$53	+\$186
34 ¹ / ₁₆ "	14"	FFKD3414	\$201	\$220	\$332	+\$53	+\$186

Technology Skins For 16¹/₂"H Double Shelves

22 ¹ / ₁₆ "	14"	FFKD2214T	\$521	\$538	\$644	+\$53	+\$186
28 ¹ / ₁₆ "	14"	FFKD2814T	\$527	\$546	\$655	+\$53	+\$186
34 ¹ / ₁₆ "	14"	FFKD3414T	\$535	\$554	\$666	+\$53	+\$186

Cable Management Skins For 16¹/₂"H Double Shelves

22 ¹ / ₁₆ "	14"	FFKD2214M	\$298	\$315	\$421	+\$53	+\$186
28 ¹ / ₁₆ "	14"	FFKD2814M	\$304	\$323	\$432	+\$53	+\$186
34 ¹ / ₁₆ "	14"	FFKD3414M	\$312	\$331	\$443	+\$53	+\$186

Skins For 8¹/₄"H Single Shelves

22 ¹ / ₁₆ "	7"	FFKS227	\$165	\$180	\$277	+\$53	+\$186
28 ¹ / ₁₆ "	7"	FFKS287	\$172	\$187	\$287	+\$53	+\$186
34 ¹ / ₁₆ "	7"	FFKS347	\$179	\$195	\$298	+\$53	+\$186

Skins For 16¹/₂"H Single Shelves

22 ¹ / ₁₆ "	15 ¹ / ₄ "	FFKS2215	\$187	\$204	\$310	+\$53	+\$186
28 ¹ / ₁₆ "	15 ¹ / ₄ "	FFKS2815	\$193	\$212	\$321	+\$53	+\$186
34 ¹ / ₁₆ "	15 ¹ / ₄ "	FFKS3415	\$201	\$220	\$332	+\$53	+\$186

Technology Skins For 16¹/₂"H Single Shelves

22 ¹ / ₁₆ "	15 ¹ / ₄ "	FFKS2215T	\$521	\$538	\$644	+\$53	+\$186
28 ¹ / ₁₆ "	15 ¹ / ₄ "	FFKS2815T	\$527	\$546	\$655	+\$53	+\$186
34 ¹ / ₁₆ "	15 ¹ / ₄ "	FFKS3415T	\$535	\$554	\$666	+\$53	+\$186

Cable Management Skins For 16¹/₂"H Single Shelves

22 ¹ / ₁₆ "	15 ¹ / ₄ "	FFKS2215M	\$298	\$315	\$421	+\$53	+\$186
28 ¹ / ₁₆ "	15 ¹ / ₄ "	FFKS2815M	\$304	\$323	\$432	+\$53	+\$186
34 ¹ / ₁₆ "	15 ¹ / ₄ "	FFKS3415M	\$312	\$331	\$443	+\$53	+\$186

► Specification Information, continued on next page



Skins For Shelves and Bins, continued

SIN 711.1

► Specification Information, continued from previous page

Specification Information							
Dimensions		Style Number	Base Prices			Options	
W	H		Fabric	LPL	Wood	(Add \$ to Base Price)	Premium Wood Wood 2 : Wood 3

Skins For Bins

22 ¹¹ / ₁₆ "	14"	FFKB2214	\$187	\$204	\$310	+\$53	+\$186
28 ¹¹ / ₁₆ "	14"	FFKB2814	\$193	\$212	\$321	+\$53	+\$186
34 ¹¹ / ₁₆ "	14"	FFKB3414	\$201	\$220	\$332	+\$53	+\$186
:	:	:	:	:	:	:	:

Cable Management Skins For Bins

22 ¹¹ / ₁₆ "	14"	FFKB2214M	\$298	\$315	\$421	+\$53	+\$186
28 ¹¹ / ₁₆ "	14"	FFKB2814M	\$305	\$324	\$433	+\$53	+\$186
34 ¹¹ / ₁₆ "	14"	FFKB3414M	\$312	\$331	\$443	+\$53	+\$186
:	:	:	:	:	:	:	:



Tip: Skins for bins are set back 1" from front edge of frame. Receptacle kits can not be placed behind skins for bins.



Tip: Specify a cable management skin when placing a receptacle kit behind the bin.

Cantilever Desks

SIN 711.1

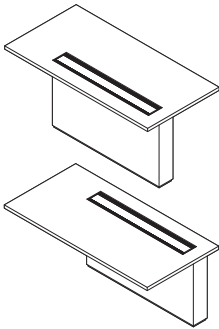

Tip: Cantilever desks are not approved to be freestanding.

Tip: Cantilever desks connect to FlexFrame workwall using attachment skins and cannot be attached directly to drywall.

Standard Includes		Required to Specify
<ul style="list-style-type: none"> • Worksurface: wood veneer or laminate • Plastic edge on laminate worksurface, if selected • TechBox: wood veneer or laminate • Grommet: paint 		<ol style="list-style-type: none"> 1 Style number 2 Wood or laminate color number for worksurface 3 Plastic edge for laminate worksurface, if selected 4 Wood or laminate color number for TechBox, and grain direction on wood, if selected 5 Finish color for grommet 6 Power unit type 7 Options, if selected (see below) <p>▶ See <i>Surface Materials</i>, page 652.</p>

Options	Price	Required to Specify
Surface Materials		
Wood Veneer Worksurface		
• Customiz stain	No cost	Specify with <i>Customiz stain</i> . ▶ See <i>Surface Materials Reference Manual</i> .
• Full-fill finish	+\$ 92	Specify full-fill finish number.
• Premium Wood 2	+\$ 92	Specify Premium Wood 2 finish number.
• Premium Wood 3	+\$321	Specify Premium Wood 3 finish number.
Laminate Worksurface		
• Laminate worksurface	-\$421	Specify laminate finish number.
• Open Line laminate	+\$ 65 plus cost of laminate	▶ See <i>Surface Materials Reference Manual</i> .
Wood Veneer TechBox		
• Customiz stain	No cost	Specify with <i>Customiz stain</i> . ▶ See <i>Surface Materials Reference Manual</i> .
• Premium Wood 2	+\$ 65	Specify Premium Wood 2 finish number.
• Premium Wood 3	+\$228	Specify Premium Wood 3 finish number.
Laminate TechBox		
• Laminate TechBox	-\$428	Specify with <i>laminate TechBox</i> and specify finish number.
• Open Line laminate	+\$ 65 plus cost of laminate	▶ See <i>Surface Materials Reference Manual</i> .
Wood Veneer Grain Direction on TechBox		
• Horizontal grain direction on TechBox	No cost	Specify with <i>horizontal application</i> .
• Vertical grain direction on TechBox	No cost	Specify with <i>vertical application</i> .
Power Unit Type		
• Corded	No cost	Specify with <i>corded</i> .
• Hardwired	No cost	Specify with <i>hardwired</i> .
• Modular	No cost	Specify with <i>modular</i> .

Specification Information

Dimensions			Style	Base
D	W	H	Number	Price

Left-Hand Desks

36"	72"	29 ¹ / ₂ "	FFDC3672L	\$5040
36"	78"	29 ¹ / ₂ "	FFDC3678L	\$5122
36"	84"	29 ¹ / ₂ "	FFDC3684L	\$5346
36"	90"	29 ¹ / ₂ "	FFDC3690L	\$5583
:	:	:	:	:

Right-Hand Desks

36"	72"	29 ¹ / ₂ "	FFDC3672R	\$5040
36"	78"	29 ¹ / ₂ "	FFDC3678R	\$5122
36"	84"	29 ¹ / ₂ "	FFDC3684R	\$5346
36"	90"	29 ¹ / ₂ "	FFDC3690R	\$5583
:	:	:	:	:

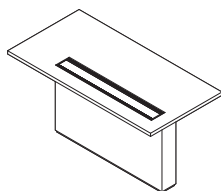
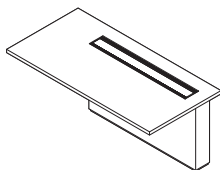

Cantilever Desks with media:scape

SIN 711.1

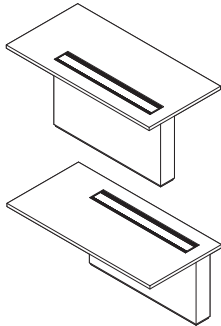

Standard Includes	Required to Specify
-------------------	---------------------

- Worksurface: wood veneer or laminate
- Plastic edge on laminate worksurface, if selected
- TechBox: wood veneer or laminate
- Grommet: paint
- media:scape with 3 PUCKs

- 1 Style number
 - 2 Wood or laminate color number for worksurface
 - 3 Plastic edge for laminate worksurface, if selected
 - 4 Wood or laminate color number for TechBox, and grain direction on wood, if selected
 - 5 Finish color for grommet
 - 6 Power unit type
 - 7 PUCK option
 - 8 Maintenance agreement (see below under Required Selections)
 - 9 Options, if selected (see below)
- ▶ See *Surface Materials*, page 652.

	Required Selections	Price	Required to Specify
Maintenance Agreement	• One year	+\$ 700	Specify with one year maintenance agreement.
	• Two years	+\$1260	Specify with two year maintenance agreement.
	• Three years	+\$1785	Specify with three year maintenance agreement.
	• Four years	+\$1960	Specify with four year maintenance agreement.

Tip: Cantilever desks are not approved to be freestanding.

Tip: Cantilever desks connect to FlexFrame workwall using attachment skins and cannot be attached directly to drywall.

	Options	Price	Required to Specify
Surface Materials	Wood Veneer Worksurface		
	• Customiz stain	No cost	Specify with Customiz stain. ▶ See <i>Surface Materials Reference Manual</i> .
	• Full-fill finish	+\$ 92	Specify full-fill finish number.
	• Premium Wood 2	+\$ 92	Specify Premium Wood 2 finish number.
	• Premium Wood 3	+\$321	Specify Premium Wood 3 finish number.
	Laminate Worksurface		
	• Laminate worksurface	-\$421	Specify laminate finish number.
	• Open Line laminate	+\$ 65 plus cost of laminate	▶ See <i>Surface Materials Reference Manual</i> .
	Wood Veneer TechBox		
	• Customiz stain	No cost	Specify with Customiz stain. ▶ See <i>Surface Materials Reference Manual</i> .
	• Premium Wood 2	+\$ 65	Specify Premium Wood 2 finish number.
	• Premium Wood 3	+\$228	Specify Premium Wood 3 finish number.
	Laminate TechBox		
	• Laminate TechBox	-\$428	Specify laminate finish number.
	• Open Line Laminate	+\$ 65 plus cost of laminate	▶ See <i>Surface Materials Reference Manual</i> .
Wood Veneer Grain Direction on TechBox	• Horizontal grain direction on TechBox	No cost	Specify with horizontal application.
	• Vertical grain direction on TechBox	No cost	Specify with vertical application.
Power Unit Type	• Corded	No cost	Specify with corded.
	• Hardwired	No cost	Specify with hardwired.
	• Modular	No cost	Specify with modular.

▶ Options, continued on next page

► Options, continued from previous page

	Options	Price	Required to Specify
PUCKs	• PUCK 1		
	- VGA	No cost	Specify with <i>VGA PUCK</i> .
	- HDMI	No cost	Specify with <i>HDMI PUCK</i> .
	- DisplayPort	No cost	Specify with <i>DisplayPort PUCK</i> .
	- Mini DisplayPort	No cost	Specify with <i>Mini DisplayPort PUCK</i> .
	• PUCK 2		
	- VGA	No cost	Specify with <i>VGA PUCK</i> .
	- HDMI	No cost	Specify with <i>HDMI PUCK</i> .
	- DisplayPort	No cost	Specify with <i>DisplayPort PUCK</i> .
	- Mini DisplayPort	No cost	Specify with <i>Mini DisplayPort PUCK</i> .
	• PUCK 3		
	- VGA	No cost	Specify with <i>VGA PUCK</i> .
- HDMI	No cost	Specify with <i>HDMI PUCK</i> .	
- DisplayPort	No cost	Specify with <i>DisplayPort PUCK</i> .	
- Mini DisplayPort	No cost	Specify with <i>Mini DisplayPort PUCK</i> .	

Specification Information

• Dimensions			• Style	• Base
D	W	H	Number	Price

Left-Hand Desks

36"	72"	29 ¹ / ₂ "	FFDD3672L	\$15,902
36"	78"	29 ¹ / ₂ "	FFDD3678L	\$15,984
36"	84"	29 ¹ / ₂ "	FFDD3684L	\$16,208
36"	90"	29 ¹ / ₂ "	FFDD3690L	\$16,445

Right-Hand Desks

36"	72"	29 ¹ / ₂ "	FFDD3672R	\$15,902
36"	78"	29 ¹ / ₂ "	FFDD3678R	\$15,984
36"	84"	29 ¹ / ₂ "	FFDD3684R	\$16,208
36"	90"	29 ¹ / ₂ "	FFDD3690R	\$16,445

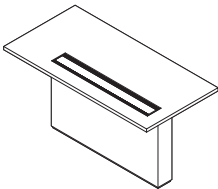
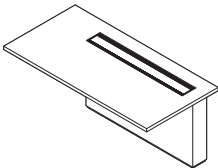

Cantilever Tables

SIN 711.1

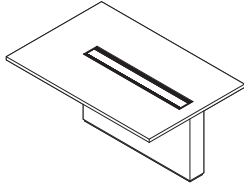

Tip: Cantilever tables are not approved to be freestanding.

Tip: Cantilever tables connect to FlexFrame workwall using attachment skins and cannot be attached directly to drywall.

Standard Includes	Required to Specify
<ul style="list-style-type: none"> • Worksurface: wood veneer or laminate • Plastic edge on laminate worksurface, if selected • TechBox: wood veneer or laminate • Grommet: paint 	<ol style="list-style-type: none"> 1 Style number 2 Wood or laminate color number for worksurface 3 Plastic edge for laminate worksurface, if selected 4 Wood or laminate color number for TechBox, and grain direction on wood, if selected 5 Finish color for grommet 6 Power unit type 7 Options, if selected (see below) <p>▶ See <i>Surface Materials</i>, page 652.</p>

Surface Materials	Options	Price	Required to Specify
	Wood Veneer Worksurface		Specify with <i>Customiz stain</i> . ▶ See <i>Surface Materials Reference Manual</i> . Specify full-fill finish number. Specify Premium Wood 2 finish number. Specify Premium Wood 3 finish number.
	• Customiz stain	No cost	
	• Full-fill finish	Prices below	
	• Premium Wood 2	Prices below	Specify laminate finish number. ▶ See <i>Surface Materials Reference Manual</i> .
	• Premium Wood 3	Prices below	
	Laminate Worksurface		Specify laminate finish number. ▶ See <i>Surface Materials Reference Manual</i> .
	• Laminate worksurface	-\$421	
	• Open Line laminate	+\$ 65 plus cost of laminate	
	Wood Veneer TechBox		Specify Premium Wood 2 finish number. Specify Premium Wood 3 finish number. Specify with <i>Customiz stain</i> . ▶ See <i>Surface Materials Reference Manual</i> .
	• Premium Wood 2	+\$ 65	
	• Premium Wood 3	+\$228	
	• Customiz stain	No cost	
	Laminate TechBox		Specify with <i>laminate TechBox</i> and specify finish number. ▶ See <i>Surface Materials Reference Manual</i> .
	• Laminate TechBox	-\$428	
	• Open Line laminate	+\$ 65 plus cost of laminate	
Wood Veneer Grain Direction on TechBox	• Horizontal grain direction on TechBox	No cost	Specify with <i>horizontal application</i> .
	• Vertical grain direction on TechBox	No cost	Specify with <i>vertical application</i> .
Power Unit Type	• Corded	No cost	Specify with <i>corded</i> .
	• Hardwired	No cost	Specify with <i>hardwired</i> .
	• Modular	No cost	Specify with <i>modular</i> .

Specification Information							
• Dimensions			• Style	• Base	• Options		
D	W	H	Number	Price	(Add \$ to Base Price)		
					Premium Wood		
					Wood 2	Wood 3	Full-Fill
							Finish
48"	72"	29½"	FFTC4872	\$5487	+\$118	+\$414	+\$118
48"	90"	29½"	FFTC4890	\$6152	+\$118	+\$414	+\$139
:	:	:	:	:	:	:	:

Cantilever Tables with media:scape

SIN 711.1

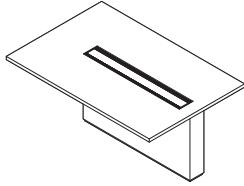

Standard Includes	Required to Specify
-------------------	---------------------

- Worksurface: wood veneer or laminate
- Plastic edge on laminate worksurface, if selected
- TechBox: wood veneer or laminate
- Grommet: paint
- media:scape with 3 PUCKS

- 1 Style number
 - 2 Wood or laminate color number for worksurface
 - 3 Plastic edge for laminate worksurface, if selected
 - 4 Wood or laminate color number for TechBox, and grain direction on wood, if selected
 - 5 Finish color for grommet
 - 6 Power unit type
 - 7 PUCK option
 - 8 Maintenance agreement (see below under Required Selections)
 - 9 Options, if selected (see below)
- ▶ See *Surface Materials*, page 652.

	Required Selections	Price	Required to Specify
--	---------------------	-------	---------------------

Maintenance Agreement	• One year	+\$ 700	Specify with one year maintenance agreement.
	• Two years	+\$1260	Specify with two year maintenance agreement.
	• Three years	+\$1785	Specify with three year maintenance agreement.
	• Four years	+\$1960	Specify with four year maintenance agreement.

	Options	Price	Required to Specify
--	---------	-------	---------------------

Surface Materials	Wood Veneer Worksurface		
	• Customiz stain	No cost	Specify with Customiz stain. ▶ See <i>Surface Materials Reference Manual</i> .
	• Full-fill finish	Prices at right	Specify full-fill finish number.
	• Premium Wood 2	Prices at right	Specify Premium Wood 2 finish number.
	• Premium Wood 3	Prices at right	Specify Premium Wood 3 finish number.
	Laminate Worksurface		
	• Laminate worksurface	-\$421	Specify laminate finish number.
	• Open Line laminate	+\$ 65 plus cost of laminate	▶ See <i>Surface Materials Reference Manual</i> .
	Wood Veneer TechBox		
	• Premium Wood 2	+\$ 65	Specify Premium Wood 2 finish number.
	• Premium Wood 3	+\$228	Specify Premium Wood 3 finish number.
	• Customiz stain	No cost	Specify with Customiz stain. ▶ See <i>Surface Materials Reference Manual</i> .
Laminate TechBox			
• Laminate TechBox	-\$428	Specify with laminate TechBox and specify finish number.	
• Open Line laminate	+\$ 65		
Wood Veneer Grain Direction on TechBox	• Horizontal grain direction on TechBox	No cost	Specify with horizontal application.
	• Vertical grain direction on TechBox	No cost	Specify with vertical application.
Power Unit Type	• Corded	No cost	Specify with corded.
	• Hardwired	No cost	Specify with hardwired.
	• Modular	No cost	Specify with modular.

▶ Options, continued on next page

Tip: Cantilever tables are not approved to be freestanding.

Tip: Cantilever tables connect to FlexFrame workwall using attachment skins and cannot be attached directly to drywall.

► Options, continued from previous page

Options	Price	Required to Specify
PUCKs		
• PUCK 1		
- VGA	No cost	Specify with <i>VGA PUCK</i> .
- HDMI	No cost	Specify with <i>HDMI PUCK</i> .
- DisplayPort	No cost	Specify with <i>DisplayPort PUCK</i> .
- Mini DisplayPort	No cost	Specify with <i>Mini DisplayPort PUCK</i> .
• PUCK 2		
- VGA	No cost	Specify with <i>VGA PUCK</i> .
- HDMI	No cost	Specify with <i>HDMI PUCK</i> .
- DisplayPort	No cost	Specify with <i>DisplayPort PUCK</i> .
- Mini DisplayPort	No cost	Specify with <i>Mini DisplayPort PUCK</i> .
• PUCK 3		
- VGA	No cost	Specify with <i>VGA PUCK</i> .
- HDMI	No cost	Specify with <i>HDMI PUCK</i> .
- DisplayPort	No cost	Specify with <i>DisplayPort PUCK</i> .
- Mini DisplayPort	No cost	Specify with <i>Mini DisplayPort PUCK</i> .

Specification Information							
• Dimensions			• Style	• Base	• Options		
D	W	H	Number	Price	(Add \$ to Base Price)		
					Premium Wood		
					Wood 2	Wood 3	Full-Fill
							Finish
48"	72"	29½"	FFTD4872	\$16,349	+\$118	+\$414	+\$118
48"	90"	29½"	FFTD4890	\$17,014	+\$118	+\$414	+\$139
.

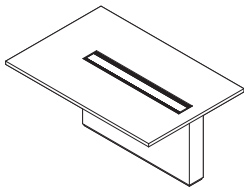

Accessories

SIN 711.1

Wire Management Cut-out Cover



Standard Includes	Required to Specify
-------------------	---------------------

- | | |
|---|---|
| <ul style="list-style-type: none"> Wire cut-out cover: paint | <ul style="list-style-type: none"> 1 Style number 2 Paint color number for cover ▶ See <i>Surface Materials</i>, page 652. |
|---|---|

Specification Information				
• Dimensions			• Style	• Price
D	W	H	Number	

1 1/8"	3 7/8"	1 1/8"	FFAC	\$45
:	:	:	:	:

Top Caps

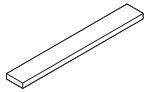

Standard Includes	Required to Specify
-------------------	---------------------

- | | |
|--|---|
| <ul style="list-style-type: none"> Top cap: paint | <ul style="list-style-type: none"> 1 Style number 2 Paint color number for top cap ▶ See <i>Surface Materials</i>, page 652. |
|--|---|

Specification Information				
• Dimensions		• Style	• Price	
D	W	Number		

3 1/8"	23 1/16"	FFAT23		\$78
3 1/8"	29 1/16"	FFAT29		\$84
3 1/8"	35 1/16"	FFAT35		\$89
:	:	:	:	:

SIN 711.1

Modular Harnesses

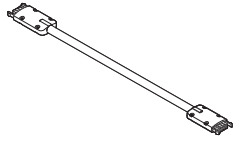

Standard Includes	Required to Specify
• Non-PVC modular harness	Style number

Specification Information

Dimensions W	Style Number	Price
24"	FFVH24	\$167
30"	FFVH30	\$170
36"	FFVH36	\$173
42"	FFVH42	\$176
48"	FFVH48	\$180
54"	FFVH54	\$184
60"	FFVH60	\$188
66"	FFVH66	\$191
72"	FFVH72	\$194
78"	FFVH78	\$197
84"	FFVH84	\$201
90"	FFVH90	\$204
96"	FFVH96	\$207
102"	FFVH102	\$211
108"	FFVH108	\$214
114"	FFVH114	\$217
120"	FFVH120	\$221
:	:	:

1-Circuit Receptacle Kit

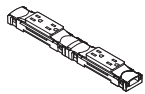

Tip: Specify a base power tray when using a receptacle kit.

Standard Includes	Required to Specify
• (2) duplex receptacles for Line 1: 6000 Black	Style number

Specification Information

Dimensions W	Style Number	Price
11 ³ / ₄ "	FFVR1	\$66
:	:	:

2-Circuit Receptacle Kit

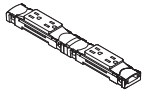

Tip: Specify a base power tray when using a receptacle kit.

Tip: For designation of controlled receptacles, order permanent ink stamp with controlled icon; service part (1063909001SR). It includes a pair of stamps, one white and one black. Appropriate receptacles can be stamped at the job site during installation.

Standard Includes	Required to Specify
<ul style="list-style-type: none"> (1) duplex receptacle for Line 1 and (1) duplex receptacle for Line 2: 6000 Black 	Style number

Specification Information

• Dimensions	• Style	• Price
W	Number	
11 ³ / ₄ "	FFVR2	\$84

Hardwire Power Infeed

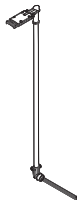

Standard Includes	Required to Specify
<ul style="list-style-type: none"> 1-circuit or 2-circuit hardwired, base power-in, 94" long x ³/₈" diameter flexible galvanized steel conduit. Male modular connector 	Style number

Specification Information

• Dimensions	• Style	• Price
W	Number	
94"	FFVIH	\$111

Workwall Base Trays

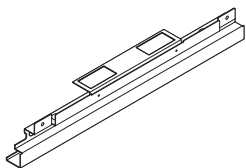

Standard Includes	Required to Specify
<ul style="list-style-type: none"> Metal: 7237 Slate 	Style number

Specification Information

• Dimensions	• Style	• Price
W	Number	
23 ¹ / ₁₆ "	FFVT23	\$78
29 ¹ / ₁₆ "	FFVT29	\$84
35 ¹ / ₁₆ "	FFVT35	\$89

Workwall Wire Managers

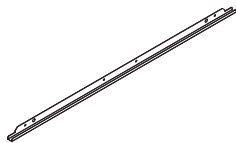

Standard Includes	Required to Specify
<ul style="list-style-type: none"> • Metal: 7237 Slate • Attachment hardware 	Style number

Specification Information		
• Dimensions W	• Style Number	• Price
23 ¹ / ₁₆ "	FFAA23	\$56
29 ¹ / ₁₆ "	FFAA29	\$61
35 ¹ / ₁₆ "	FFAA35	\$66
•	•	•



Surface Materials

Surface Materials	652
Specification Guidelines for Directional Fabrics	656
Wood Veneer Grain and Directional Laminate Application	657
Approved Fabrics that Meet DFAR 252.225-7012 Preference for Certain Domestic Commodities Used for Navy BPA	658

Surface Materials

This listing includes all the surface material choices that are available for the products in this specification guide.

Resources

For more information about surface materials, refer to the following resources:

Additional surface materials specification tools are available to assist you in the specification process — the Surface Materials Binders.

Surface Materials Binders

- Surface Materials Reference Manual
- A complete set of swatch cards for hard surfaces, vertical surface fabrics, and seating upholstery

Paint

► See *Surface Materials Reference Manual* for a listing of available paints for Victor2.

Applies to:

- Blades on shelves, bins, drawers, and skins
- Wire cut-out cover
- Top caps

Steelcase Surfaces

Textured Paint

- 7207 Black
- 7241 Arctic White

Smooth Metallic Paint

- 4799 Platinum Metallic

Textured Metallic Paint

- 7246 Midnight Metallic

Applies to:

- Shrouds
- 4140 Arctic White Gloss
- 4799 Platinum Metallic
- 4803 Near Black Metallic
- 7245 Midnight Metallic

Laminate

► See *Surface Materials Reference Manual* for a listing of available laminates for Victor2.

Applies to:

- Shelves, bins, and drawers
- Laminate skins

Steelcase Surfaces

Low-Pressure Laminate

- 247L Black V2 LPL
- 24L0 Graphite Walnut LPL
- 25L1 Winter on Maple LPL
- 25L5 Virginia Walnut LPL
- 25L6 Blackwood LPL
- 25L8 Clear Walnut LPL
- 25L9 Warm Oak LPL
- 262L Marbled Maple LPL
- 264L Chocolate Walnut LPL
- 267L Marbled Cherry V2 LPL
- 26L1 Natural Cherry V2 LPL
- 275L Warm White LPL
- 2L03 Brushed Silver LPL
- 2L09 Clear Maple LPL
- 2L30 Arctic White LPL
- 2L50 Vanadium Fiber LPL
- 2L52 Tungsten Fiber LPL
- 2L83 Seagull LPL
- 2L85 Dune LPL
- 2LAN Ash Noce LPL
- 2LAW Ash Wenge LPL
- 2LBN Bisque Noce LPL
- 2LBW Bisque Wenge LPL
- 2LCN Clay Noce LPL
- 2LCW Clay Wenge LPL
- 2LMG Merle LPL
- 2LSN Storm Noce LPL
- 2LSW Storm Wenge LPL

Tip: Some wood veneer finishes and woodgrain laminates share the same name. Because of the difference in materials, veneers and laminates of the same name are not an exact match but do coordinate with each other.

Applies to:

- Cantilever desks and tables

Steelcase Surfaces

High-Pressure Laminate

Fiber Laminate

- 2850 Vanadium Fiber
- 2851 Rhyme Fiber
- 2852 Tungsten Fiber
- 2854 Vellum Fiber
- 2859 Novell Fiber
- 2860 Granite Fiber
- 2861 Coconut Fiber
- 2862 Stucco Fiber

Micro Laminate

- 2920 Marl Micro
- 2921 Gypsum Micro
- 2922 Clay Micro
- 2923 Shadow Micro

Patina Laminate

- 2870 Blonde Bronze Patina
- 2871 Blackened Bronze Patina
- 2873 Instant Iron Patina

Solid Laminate

- 2722 Cream
- 2730 Arctic White
- 2746 Black
- 2759 Warm White
- 2811 Mist
- 2883 Seagull
- 2884 Milk
- 2885 Dune
- 2HMG Merle

Speckle Laminate

- 2820 Coffee Speckle
- 2822 Woodrose Speckle
- 2823 Driftwood Speckle
- 2824 Smoke Speckle
- 2825 Vanadium Speckle

Tip: Some wood veneer finishes and woodgrain laminates share the same name. Because of the difference in materials, veneers and laminates of the same name are not an exact match but do coordinate with each other.

Woodgrain Laminate

- 2406 Clear Cherry
- 2409 Clear Maple
- 2410 Graphite Walnut
- 2412 Natural Cherry
- 2422 Medium Cherry
- 2511 Winter on Maple
- 2535 Virginia Walnut
- 2538 Clear Walnut
- 2539 Warm Oak
- 2592 Blonde on Maple
- 2614 Chocolate Walnut
- 2714 Natural Walnut
- 2772 Medium Mahogany on Walnut
- 2HAK Clear Oak
- 2HAN Ash Noce
- 2HAT Acacia
- 2HAW Ash Wenge
- 2HBN Bisque Noce
- 2HBW Bisque Wenge
- 2HCN Clay Noce
- 2HCW Clay Wenge
- 2HSN Storm Noce
- 2HSW Storm Wenge

turnstone Laminate Collection

- 2536 Blackwood HPL
- 2612 Marbled Maple HPL
- 2615 Marbled Cherry HPL

Select Surfaces

High-Pressure Laminate

Textured Woodgrain Laminate

- 2TH2 Fawn Cypress
- 2TH3 Weathered Char
- 2TH4 Saddle Oak
- 2TH5 Veranda Teak
- 2TH6 Persian Cherry
- 2TH7 Walnut Heights

Plastic

Steelcase Surfaces

Applies to:

- Plastic edge on laminate worksurfaces
- 6000 Black
- 6001 Coffee
- 6009 Arctic White
- 6034 Natural Cherry
- 6036 Medium Cherry
- 6037 Winter on Maple
- 6038 Blonde on Maple
- 6041 Natural Walnut
- 6045 Medium Mahogany on Walnut
- 6052 Milk
- 6053 Seagull
- 6213 Acacia
- 6219 Clear Oak
- 6231 Graphite Walnut
- 6234 Clear Cherry
- 6237 Clear Maple
- 6242 Virginia Walnut
- 6243 Blackwood
- 6245 Clear Walnut
- 6246 Warm Oak
- 6249 Platinum Solid
- 6271 Plywood
- 6527 Merle
- 6615 Grey V5
- 6619 Ice
- 6631 Cream
- 6635 Dawn
- 6636 Mist
- 6654 Sand
- 6655 Warm White
- 6676 Marbled Maple
- 6677 Chocolate Walnut
- 6678 Marbled Cherry
- 6694 Slate
- 6695 Midnight
- 6697 Fog
- 6698 Fieldstone
- 6703 Ash Wenge
- 6704 Storm Wenge
- 6705 Bisque Wenge
- 6706 Clay Wenge
- 6707 Ash Noce
- 6708 Bisque Noce
- 6709 Clay Noce
- 6710 Storm Noce

Select Surfaces

- 6T02 Fawn Cypress
- 6T03 Weathered Char
- 6T04 Saddle Oak
- 6T05 Veranda Teak
- 6T06 Persian Cherry
- 6T07 Walnut Heights

Wood

Applies to:

- Wood skins
- Wood shelves
- Wood drawers
- Wood bins

Steelcase carefully selects veneer and solid wood for consistent color and grain structure. Wood is a natural material and variations will occur in color, grain and texture. These variations are part of the inherent natural beauty of wood and are not considered defects.

All wood products will darken with age and exposure to ultraviolet light. This is especially apparent with cherry and maple veneer. We recommend that desk accessories be rearranged periodically to ensure even aging of wood surfaces.

When storing your wood furniture, please follow the following guidelines:

- Do not store products in trailers
- Store products in areas that simulate office temperatures (60°F to 90°F)
- Store products in areas that maintain constant, office-like humidity levels
- Keep product away from light. Cover products to make sure they are not exposed to light.

Steelcase Surfaces

Veneer

Veneers are matched for proper balance and consistency. Veneers are available flat cut or quarter cut, except for Oak, which is rift cut. Refer to the *Surface Materials Reference Manual* for descriptions of each cut.

Open-pore finish is a medium gloss finish that leaves the wood grain texture visible to the eye and distinguishable to the touch.

▶ See *Surface Materials Reference Manual* for a listing of available veneers for Victor2.

Flat-cut open-pore finish choices

3062	FC/OP Graphite Walnut
3402	FC/OP Clear Cherry (Aged)
3412	FC/OP Natural Cherry
3422	FC/OP Medium Cherry
3522	FC/OP Clear Maple*
3572	FC/OP Amber on Maple
3592	FC/OP Blonde on Maple
3702	FC/OP Clear Walnut
3712	FC/OP Natural Walnut
3722	FC/OP Dark Mahogany on Walnut
3752	FC/OP Medium Walnut
3762	FC/OP Dark Walnut
3772	FC/OP Medium Mahogany on Walnut

Quarter-cut open-pore finish choices

3042	QC/OP Ash*
3222	QC/OP Clear Maple*
3272	QC/OP Amber on Maple
3292	QC/OP Blonde on Maple
3302	QC/OP Clear Walnut
3312	QC/OP Natural Walnut
3322	QC/OP Dark Mahogany on Walnut
3352	QC/OP Medium Walnut
3362	QC/OP Dark Walnut
3372	QC/OP Medium Mahogany on Walnut
3382	QC/OP Graphite Walnut

Rift-cut open-pore finish choices

3602	RC/OP Desert Oak
3612	RC/OP Warm Oak
3692	RC/OP Espresso Oak

Full-fill finish is a medium-gloss finish that completely fills the grain texture, yet allows the grain pattern to be seen. The wood has a lustrous, satiny look, and it is smooth to the touch. This finish is available on the wood top only.

Flat-cut full-fill finish choices

3064	FC/FF Graphite Walnut
3404	FC/FF Clear Cherry (Aged)
3414	FC/FF Natural Cherry
3424	FC/FF Medium Cherry
3524	FC/FF Clear Maple*
3544	FC/FF Blonde on Maple
3574	FC/FF Amber on Maple
3704	FC/FF Clear Walnut
3714	FC/FF Natural Walnut
3724	FC/FF Dark Mahogany on Walnut
3754	FC/FF Medium Walnut
3764	FC/FF Dark Walnut
3774	FC/FF Medium Mahogany on Walnut

Quarter-cut full-fill finish choices

3224	QC/FF Clear Maple*
3274	QC/FF Amber on Maple
3294	QC/FF Blonde on Maple
3304	QC/FF Clear Walnut
3314	QC/FF Natural Walnut
3324	QC/FF Dark Mahogany on Walnut
3354	QC/FF Medium Walnut
3364	QC/FF Dark Walnut
3374	QC/FF Medium Mahogany on Walnut
3384	QC/FF Graphite Walnut

Rift-cut full-fill finish choices

3604	RC/FF Desert Oak
3614	RC/FF Warm Oak
3694	RC/FF Espresso Oak

**To ensure an understanding of the color ranges and characteristic variations of natural veneer, a sign-off sheet is required prior to orders being accepted for this clear-coat finish. The sign-off sheet is available through Steelcase advertising stock. Please use form number 09-0000756 for 3042, form number 05-0001370 for 3222 and 3224.*

Premium Veneers

A selection of Premium veneers in this collection are available on most Steelcase brand products. The collection will be available as close to standard leadtimes as possible. However, because adequate supplies of veneer and solids must be secured, all orders will be scheduled individually. Leadtimes will vary based on Premium veneer and Premium solids availability at the time the order is placed. The collection is Graded-In as Wood Group 2 and Wood Group 3, and supported like standard veneers to make ordering easy. Please see the Steelcase surface materials section on village.steelcase.com for sample information and product line availability. All premium veneers are in clear-coat.

Quarter-cut open-pore finish choices Wood Group 2

3032	QC/OP Dark Thin Line Bamboo
3052	QC/OP Ribbon Sapele

Wood Group 3

3832	QC/OP Figured Anegre
3842	QC/OP Figured Makore

To ensure an understanding of the color ranges and characteristic variations of natural veneer, a sign-off sheet is required prior to orders being accepted for this clear-coat finish. The sign-off sheet is available through Steelcase advertising stock. Please use form number 09-0000755 for 3032, form number 09-0000757 for 3052, form number 09-0000758 for 3832, and form number 09-0000759 for 3842.

Select Surfaces

For information on products within Select Surfaces, including accent paints and fabrics from DesignTex, Gabriel, Kvadrat, and Pollack, please refer to the *Surface Materials Reference Manual* or visit steelcase.com/surface-materials under the Select Surfaces section.

Surface Materials, continued

Composite Veneer

Composite veneers are an engineered wood intended to create specific grain patterns and characteristics. They are pre-stained and finished with Steelcase's Clarity water-borne UV topcoat, which protects the environment while providing durability and clarity. Only open-pore finishes are available on composite wood. Composite veneer and matching edge bands are available on most Steelcase brand products. Composites, for us as a solid nosing substitute, are not available. Steelcase does not recommend mixing composite veneers with natural solid nosings because composite and natural wood grain and color matching are rarely compatible. Composite veneers are Graded-In as Wood Group 1 pricing.

Flat-cut open-pore finish choices

3JDX FC/OP Oak Composite
3JFX FC/OP Maple Composite
3JHX FC/OP Cherry Composite
3JXX FC/OP Walnut Composite

Quarter-cut open-pore finish choices

3F8X QC/OP European Walnut Composite
3GAX QC/OP Gold Teak Composite
3GFX QC/OP Rosewood Composite
3GGX QC/OP Zebano Composite
3HGX QC/OP Oak Composite
3HVX QC/OP Walnut Composite
3JEX QC/OP Maple Composite
3JGX QC/OP Cherry Composite
3ZNX QC/OP Night Cerused Oak Composite

Natural Veneer

Natural veneer is available in the Select Surfaces offering. Natural veneer may have extended leadtimes. Place your order as you normally would for any other finish, calling out the appropriate finish code. Natural veneers are Graded-In as Wood Group 1 pricing.

The following finishes are available through the natural veneer offering:

Flat-cut open-pore finish choices

35A2 FC/OP Blanch Maple
37A2 FC/OP Thunder Walnut

Quarter-cut open-pore finish choices

32A2 QC/OP Blanch Maple
33A2 QC/OP Thunder Walnut

Rift-cut open-pore finish choices

36A2 RC/OP Volcanic Oak

Planked Veneer

Planked veneer is available in the Select Surfaces offering. Planked veneer may have extended leadtimes. Place your order as you normally would for any other finish, calling out the appropriate finish code.

The following finishes are available through the planked veneer offering:

Wood Group 1

3P41 OP Planked Cherry
3P51 OP Planked Maple
3P61 OP Planked Oak
3P71 OP Planked Walnut

Tip: Known for its uniqueness, planked veneer has intentional and natural variations that include, but are not limited to: character marks, grain pattern, color, and natural color aging.

Custom Surfaces

Customiz stain is a service that allows you to create your own stain colors and finishes on standard veneer. Customiz stain color is available on all product lines that offer wood veneer.

A \$500 stain matching fee applies on all CUSTOMIZ requests. (Exception: The \$500 fee does not apply on matches to Coalesse standard finishes or for a log-gloss finish request on a standard color.) The \$500 fee covers the cost of formulating the Customiz color finish and applies regardless of whether or not an order for product is placed.

In addition, an approval form must be signed to indicate customer acceptance of Customiz match. A \$1,500 initiation fee will be charged prior to first order entry. This initiation fee activates the finish for unlimited use on any Steelcase product for an 18 month time period. After the 18 month time period has lapsed, the Customiz finish may be reactivated for another 18 months for a \$1,000 fee at any point within five years after the \$1,500 initiation fee was paid. If the finish is not reactivated within five years after the \$1,500 initiation fee was paid, the finish will be culled and the customer will need to pay the \$1,500 initiation fee again. All style number related Customiz charges products are no cost as of April 2014. The matching and initiation fees are not discountable.

Customize stain takes 10 days to formulate. Consult the *Surface Materials Reference Manual* for more information. Custom veneers are also available and must be quoted by Steelcase specials group. Customiz stain on custom veneers takes 2 to 5 weeks to formulate. Requirements and information on ordering a Customiz stain color are found in the *Surface Materials Reference Manual*.

Glass**Steelcase Surfaces**

Applies to:
• Glass skins
6580 Ice White

Vertical Surface Fabric

Applies to:
• Fabric skins

Steelcase Surfaces**Price Group A****Lido**

R159 Oak Bluffs
R160 Cape May
R162 Hermosa

Sprite

5540 Khaki
5541 Snow
5542 Butter
5543 Linen
5544 Sherbet
5545 Powder
5546 Harvest
5547 Sky
5548 Kiwi

Price Group 1**Abacus**

P122 Entasis
P123 Portico
P124 Opus
P125 Cusp
P126 Artifact
P129 Atlas

Alloy

P525 Polar
P526 Skim
P527 Bubbly
P528 Tern
P529 Shore
P530 Asti
P531 Silver
P532 Oxide
P533 Element
P534 Construct
P535 Currency
P536 Iron

Boccie

P200 New Rice
P201 New Almond
P202 New Nutmeg
P203 New Camel
P204 New Opal
P205 New Mist
P206 New Plum
P207 New Lichen
P208 New Spearmint
P209 New Sky

Buzz2

5F01 Camel
5F03 Tomato
5F04 Red
5F05 Burgundy
5F06 Sky
5F07 Blue
5F08 Navy
5F10 Grape
5F11 Eggplant
5F15 Stone
5F16 Grey
5F17 Black
5G50 Dunegrass
5G51 Sable
5G52 Barley
5G53 Sunrise
5G54 Carrot
5G55 Pumpkin
5G56 Timber
5G57 Rouge
5G58 Chocolate
5G59 Meadow
5G60 Ivy
5G61 Cyan
5G62 Atlantic
5G63 Crocus
5G64 Alpine
5G65 Tornado

Charm

P504 Tint
P505 Shell
P506 Mimosa
P507 Birch
P508 Sparkle
P509 Ginkgo
P510 Debut
P511 Clover
P512 Spicy
P513 Twilight

Embrasure

P140 Colonnade
P141 Rotunda
P143 Baluster

Lapel

P409 Cement
P410 Pebble
P411 Beech
P412 Dune
P413 Grain
P414 Sprout
P415 Misty Blue
P416 Maple
P417 Slate

Optic

P540 Hazel
P541 Twinkle
P542 Orion
P543 Seaglass
P544 Shine
P545 Halo
P546 Whiskey
P547 Bath
P548 Whisper
P549 Breezy
P550 Wry
P551 Glimmer

Pianista

P420 Sand
 P421 Mist
 P422 Rain
 P423 Natural
 P424 Café
 P425 Denim
 P426 Carbon
 P427 Stone
 P428 Flax
 P429 Oat
 P430 Wheat
 P431 Maize

Rhythm

P555 Allegro
 P556 Tempo
 P557 Refrain
 P558 Pitch
 P559 Harmony
 P560 Melody
 P561 Stanza
 P562 Opus

Tinsel

P515 Sugar
 P516 Lit
 P517 Ego
 P518 Fizz
 P519 Muse
 P520 Depth
 P521 Bliss
 P522 Grow
 P523 Dolce
 P524 Boost

Price Group 2**Amiranté**

5664 Mink
 5665 Ivory
 5666 Silver Frost
 5677 Moonglo
 5679 Woodbine

Ashanti Reverse

5654 Quince

Bariolage

G200 New Etude
 G201 New Andante
 G202 New Cantata
 G203 New Adagio
 G205 New Ballata
 G206 New Sonata

Bouquet

P165 Hosta
 P166 Dundee
 P169 Argenta
 P170 Hoya
 P173 Camomile

Cogent: Geode Vertical

5S38 Oyster
 5S41 Sesame

Flip: Orbit

5F85 Mud Pie
 5F86 Hummus
 5F87 Petoskey
 5F88 Pluto
 5F89 Papyrus
 5F91 Blizzard
 5F92 Briquette

Flip: Plain Jane

5F70 Mud Pie
 5F71 Hummus
 5F72 Petoskey
 5F73 Pluto
 5F74 Papyrus
 5F94 Blizzard
 5F95 Briquette

Flip: TexHex

5F75 Mud Pie
 5F76 Hummus
 5F77 Petoskey
 5F78 Pluto
 5F79 Papyrus
 5F97 Blizzard
 5F98 Briquette

Fresco

G001 Sandrift
 G002 Mistiblu
 G003 Faon
 G006 Chamoline
 G007 Grapenut
 G017 Flint

Latch

P600 Seashell
 P601 Clam
 P602 Eggshell
 P603 Zen
 P604 Cool Gray
 P605 Armor
 P606 Sentinel
 P607 Rye
 P608 Billow
 P609 Nimbus

Milano

N002 Delft
 N003 Woodland
 N004 Sunshadow
 N005 Olivine
 N012 Teakwood

Regatta

5335 Warm Brown V1
 5338 Tan V1

Price Group 3**Billiard Multi-Use by Designtex**

5H10 Bone
 5H11 Poppy
 5H12 Tangelo
 5H13 Citron
 5H14 Avocado
 5H15 Hunter
 5H16 Indigo
 5H17 Mallard
 5H18 Teak
 5H19 Cumulus
 5H20 Pewter
 5H21 Gunmetal
 5H22 Ink

Select Surfaces

For information on products within Select Surfaces, including accent paints and fabrics from Designtex, Gabriel, Kvadrat, and Pollack, please refer to the *Surface Materials Reference Manual* or visit steelcase.com/surface-materials under the Select Surfaces section.

Custom Surfaces**Price Group COM (Customer's Own Material)****Fabric Approval and Yardage**

To confirm whether a particular COM material has already been tested for use on a specific Steelcase product or to determine actual yardage requirements:

- Visit www.steelcase.com

For additional information regarding Customer's Own Material, call

1.888.STEELCASE
 (1.888.783.3522) or
 send an e-mail to
lineone@steelcase.com.

► See *Surface Materials Reference Manual* for a listing of available seating upholstery colors.

Specification Guidelines for Directional Fabrics

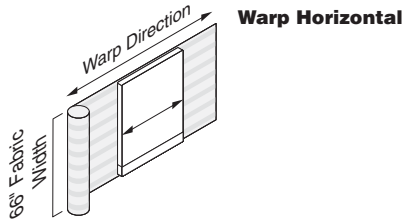

One application direction of fabric on FlexFrame skins is warp horizontal. Standard Steelcase fabrics were designed for this application direction.

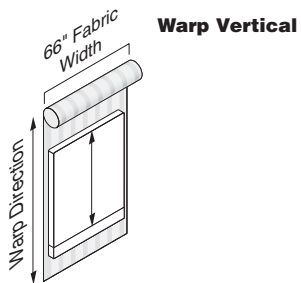

The other application direction of fabrics on FlexFrame skins is warp vertical. This is most commonly used on COMs designed for warp vertical application.

For more information about the warp direction of fabrics, see the *Surface Materials Reference Manual*.

Wood Veneer Grain and Directional Laminate Application

Wood veneer and directional laminates are standard with the grain directions shown.

The appearance of wood veneer may change slightly depending on the angle from which it is viewed. The natural phenomenon is called polarization, and it can be seen on natural veneer, and to a lesser extent on composite veneer. Polarization is often noticed on surfaces installed at a 90° angle with each other.

Some wood veneer finishes and woodgrain laminates share the same name. Because of the difference in materials, veneers and laminates of the same name are not an exact match but do coordinate with each other.

TechBox can have directional change of horizontal and vertical.

Wood Veneer Grain

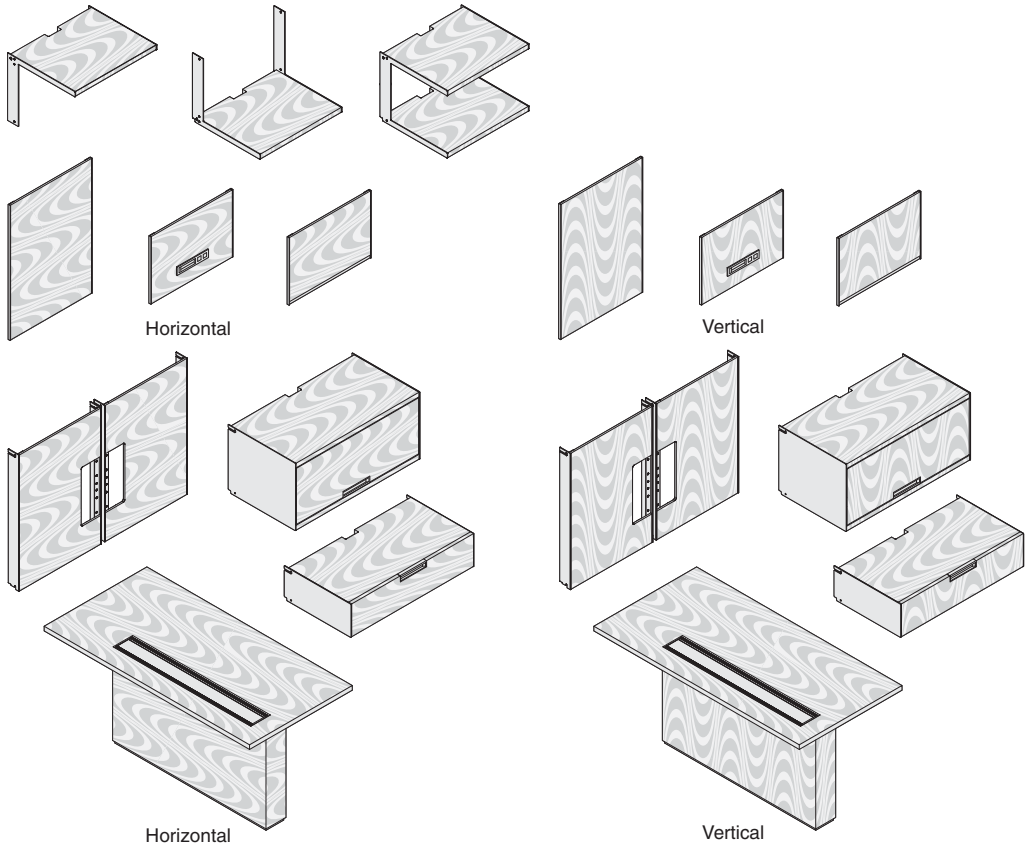

Directional Laminate

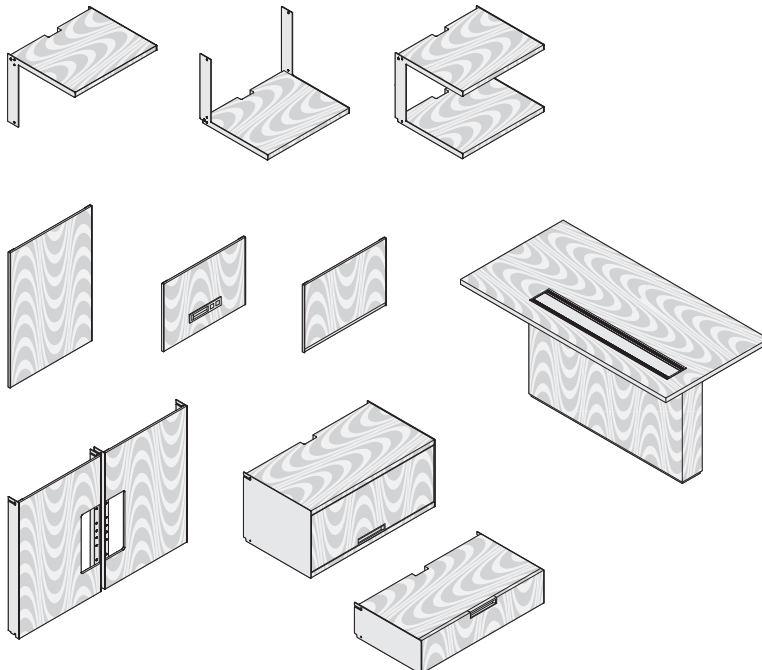

Approved Fabrics that Meet DFAR 252.225-7012 Preference for Certain Domestic Commodities Used for Navy BPA

Vertical Surfaces Fabric Applications

Legend

- = Not available
- = Available
- = Available with exceptions

	Price Group	Roll Width	Answer	Avenir	Brody Lounge Seating - Lower Surround	Brody Lounge Seating - Seat	Brody Lounge Seating - Screen	Brody Lounge Seating - Footrest	Context	Divisio Side Screen	FlexFrame	FrameOne	Kick Panels	Montage	Privacy Wall	Series 9000
Steelcase Fabrics																
Alloy	1	66"	■	■	■	■	■	■	■	■	■	■	■	■	■	■
Bouquet	2	66"	■	■	■	■	■	■	■	■	■	■	■	■	■	■
Buzz2	1	54"	■	■	■	■	■	■	■	■	■	■	■	■	■	■
Flip: Orbit	2	66"	■	■	■	■	■	■	■	■	■	■	■	■	■	■
Flip: Plain Jane	2	66"	■	■	■	■	■	■	■	■	■	■	■	■	■	■
Flip: TexHex	2	66"	■	■	■	■	■	■	■	■	■	■	■	■	■	■
Fresco	2	66"	■	■	■	■	■	■	■	■	■	■	■	■	■	■
Lapel	1	66"	■	■	■	■	■	■	■	■	■	■	■	■	■	■
Lido	A	66"	■	■	■	■	■	■	■	■	■	■	■	■	■	■
Milano	2	66"	■	■	■	■	■	■	■	■	■	■	■	■	■	■
Optic	1	66"	■	■	■	■	■	■	■	■	■	■	■	■	■	■
Rhythm	1	66"	■	■	■	■	■	■	■	■	■	■	■	■	■	■
Sprite	A	66"	■	■	■	■	■	■	■	■	■	■	■	■	■	■
DesignTex Fabrics																
Appleseed Loomstate	-	-	■	■	■	■	■	■	■	■	■	■	■	■	■	■
Cesta	-	-	■	■	■	■	■	■	■	■	■	■	■	■	■	■
Clew	-	-	■	■	■	■	■	■	■	■	■	■	■	■	■	■
Decibel	-	-	■	■	■	■	■	■	■	■	■	■	■	■	■	■
Foxtrot	-	-	■	■	■	■	■	■	■	■	■	■	■	■	■	■
Gamut Unfinished	-	-	■	■	■	■	■	■	■	■	■	■	■	■	■	■
Gravity	-	-	■	■	■	■	■	■	■	■	■	■	■	■	■	■
New Brunswick	-	-	■	■	■	■	■	■	■	■	■	■	■	■	■	■
Niche	-	-	■	■	■	■	■	■	■	■	■	■	■	■	■	■
Pick Up Sticks	-	-	■	■	■	■	■	■	■	■	■	■	■	■	■	■
Plateau	-	-	■	■	■	■	■	■	■	■	■	■	■	■	■	■
Rivergrass	-	-	■	■	■	■	■	■	■	■	■	■	■	■	■	■
Rocket without Nanotex	-	-	■	■	■	■	■	■	■	■	■	■	■	■	■	■
Singing In The Rain	-	-	■	■	■	■	■	■	■	■	■	■	■	■	■	■
Stitch Bonded C2C	-	-	■	■	■	■	■	■	■	■	■	■	■	■	■	■
Twist	-	-	■	■	■	■	■	■	■	■	■	■	■	■	■	■
Velocity	-	-	■	■	■	■	■	■	■	■	■	■	■	■	■	■
Vivid Unfinished	-	-	■	■	■	■	■	■	■	■	■	■	■	■	■	■

For information regarding DesignTex fabrics, please see steelcase.com/customersurface. Application direction may vary depending on roll width and pattern repeat.

Approved Fabrics that
Meet DFAR 252.225-7012
Preference for Certain
Domestic Commodities
Used for Navy BPA

Maintenance Agreement Renewals

About Maintenance Agreement Renewals

Steelcase maintenance agreement renewals provide an extension of our enhanced support system that features software/firmware enhancements, prioritized technical support, expedited shipping for hardware replacements, and warranty extension on technology components when outside of warranty.

Renewal Lengths and Bundling Option

Maintenance agreement renewals are available for 1, 2, and 3 year terms.

Customers with multiple maintenance agreements will be able to bundle some or all of their applicable Steelcase technology products into a single maintenance agreement.

How to Order

Maintenance agreement renewals follow a special ordering process that requires a customer specific quote generated by Steelcase. Please contact MAS@steelcase.com for complete renewal process information or with any questions.

Tip: When selecting the 2 year renewal option, the list price is 10% less per year compared to the base price. When selecting the 3 year renewal option, the list price is 25% less per year compared to the base price.

Note: A maintenance agreement renewal may be ordered for one, two, and three year periods, after original purchase as long as there is an active agreement in place. Maintenance agreement renewals cover up to four years from the unit's original shipping date.

		1 year Renewal	2 year Renewal	3 year Renewal
Pricing				
media:scape tables Maintenance Agreement Renewal	MTMTNC	\$1350	\$2430	\$3038
media:scape mini and mobile Maintenance Agreement Renewal	MMMTNC	\$ 700	\$1260	\$1575
media:scape Virtual PUCK Maintenance Agreement Renewal	MSVPKMTNC	\$ 400	\$ 720	\$ 900
media:scape Digital Upgrade Package Standard Maintenance Agreement Renewal	TKMTNC	\$1350	\$2430	\$3038
media:scape Digital Upgrade Package Lite Maintenance Agreement Renewal	TK2MTNC	\$ 700	\$1260	\$1575
FlexFrame with media:scape Maintenance Agreement Renewal	FFDDMTNC	\$ 700	\$1260	\$1575
FrameOne with media:scape Maintenance Agreement Renewal	FMMTNC	\$1350	\$2430	\$3038
Coalesse Exponents media board with media:scape Maintenance Agreement Renewal	COC1MBWMSMTNC	\$ 700	\$1260	\$1575
Answer with media:scape Maintenance Agreement Renewal	TS7MTNC	\$ 700	\$1260	\$1575
		:	:	:

Specifying Victor2 Products

► For more detailed product information, see the *Wood Caseworks and Tables Specification Guide*, or consult your Steelcase dealer.

Statement of Line **662**

Mobile Unit (SIN 711.3) **663**

Freestanding Units (SIN 711.3) **664**

Tray Shelf and Display (SIN 711.3) **666**

Victor2

Victor2

Statement of Line

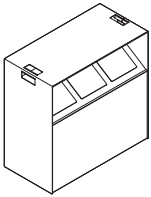

Specifying
▶ Page 663

Mobile Unit

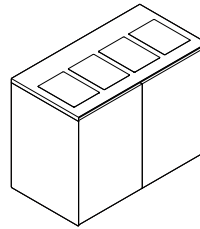

Specifying
▶ Page 664

Freestanding Unit



Specifying
▶ Page 666

Tray Shelf



Specifying
▶ Page 666

Display

Mobile Unit

SIN 711.3

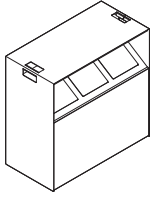

Tip: Acrylic inserts lift out without tools for ease of cleaning and changeability.

Tip: Verbiage on each insert comes standard and contains English, Spanish, and French.

Standard Includes

- Mobile unit:
 - Front and back: wood
 - Sides and top: paint
 - Finished back hinged doors
 - Three slot opening with sloped receptacles and built in bag holding system
 - Acrylic inserts etched with recycling icons and wording
 - Three 100% recycled plastic rigid recycling bins - 12 gallon capacity each
 - Four non-locking black casters: two swivel/two fixed

Required to Specify

- 1 Style number
- 2 Wood color number for front and back
- 3 Paint color number for sides and top (case)
- 4 Three acrylic inserts (see below under Required Selections)
- 5 Options, if selected (see below)
 - ▶ See *Surface Materials Reference Manual*.

Required Selections

Acrylic Inserts (Pick three)

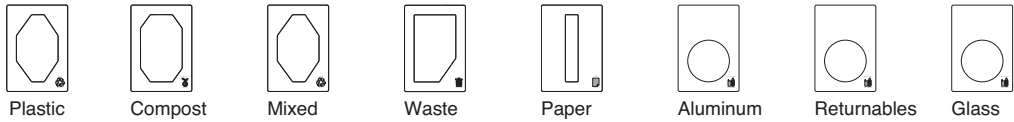

Options

Options	Price	Required to Specify
Surface Materials <ul style="list-style-type: none"> • Premium Wood 2 • Premium Wood 3 • Customiz stain 	<ul style="list-style-type: none"> +\$ 65 +\$228 No cost 	Specify Premium wood 2 finish number. Specify Premium wood 3 finish number. Specify with <i>Customiz stain</i> . ▶ See <i>Surface Materials Reference Manual</i> .
Laminate Front and Back <ul style="list-style-type: none"> • Laminate • Open Line Laminate 	<ul style="list-style-type: none"> -\$316 -\$274 plus cost of laminate 	Specify laminate color number. ▶ See <i>Surface Materials Reference Manual</i> .
Paint on Case <ul style="list-style-type: none"> • Paint price group 1 • Paint price group 2 • Paint price group 3 	<ul style="list-style-type: none"> No cost +\$ 71 +\$122 	Specify paint color number. Specify paint color number. Specify paint color number.

Specification Information

Dimensions			Style Number	Base Price
D	W	H		

Mobile Unit - 3 Openings

18"	36"	36"	AWRM183636	\$3641
-----	-----	-----	-------------------	--------

Tip: Receptacle contains features to accommodate oversized bags.

Tip: Soft-touch integral handle allows easy movement from one location to another.



Freestanding Units

SIN 711.3

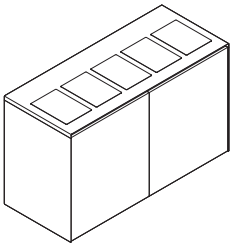
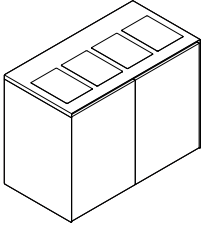

Tip: Tray shelf and display are ordered separately.

Tip: Acrylic inserts lift out without tools for ease of cleaning and changeability.

Tip: Verbiage on each insert contains English, Spanish, and French.

Standard Includes

- Freestanding unit:
 - Front and back: wood
 - Side and top: paint
 - Finished back
 - Four or five top slot openings with receptacles
 - Acrylic inserts etched with recycling icons and wording
 - Four or five recycling bins (capacity of 23 gallons in each receptacle), fits 30 gallon size bags and larger
 - Leveling glides: black only

Required to Specify

- 1 Style number
- 2 Wood color number for front and back
- 3 Paint color number for sides and top (case)
- 4 Four or five acrylic inserts (see below under Required Selections)
- 5 Options, if selected (see below)
 - ▶ See *Surface Materials Reference Manual*.

Required Selections

Acrylic Inserts (Pick four or five)



Plastic



Compost



Mixed



Waste



Paper



Aluminum



Returnables



Glass

Options

Price

Required to Specify

Surface Materials

Wood Front and Back

- Premium Wood 2
- Premium Wood 3
- Customiz stain

Prices at right
Prices at right
No cost

Specify Premium wood 2 finish number.
Specify Premium wood 3 finish number.
Specify *with Customiz stain*.
▶ See *Surface Materials Reference Manual*.

Laminate Front and Back

- Laminate
 - Four opening
 - Five opening
- Open Line Laminate
 - Four opening
 - Five opening

-\$520
-\$728
-\$455
plus cost of laminate
-\$663
plus cost of laminate

Specify laminate color number.
Specify laminate color number.
▶ See *Surface Materials Reference Manual*.
▶ See *Surface Materials Reference Manual*.

Paint on Case

- Paint price group 1
- Paint price group 2
- Paint price group 3

No cost
+\$ 71
+\$122

Specify paint color number.
Specify paint color number.
Specify paint color number.

Related Products

- Tray Shelf
- Display

▶ Page 666
▶ Page 666

Tray Shelf and Display

SIN 711.3

Tray Shelf



Tip: Tray shelf fits most trays up to 20³/₄" x 12".

Tip: Tray shelf cannot be used with the mobile unit.

Tip: Two tray shelves can be used on the freestanding 4 or 5 slot opening. A 15" gap will separate the two tray shelves if used on the freestanding 5 unit.

Tip: Maximum tray storage is 20 food trays.

Standard Includes	Required to Specify
-------------------	---------------------

- Tray shelf: paint

- 1 Style number
 - 2 Paint color number for tray
 - 3 Options, if selected (see below)
- ▶ See *Surface Materials Reference Manual*.

Options	Price	Required to Specify
---------	-------	---------------------

Surface Materials

- Paint price group 1
- Paint price group 2
- Paint price group 3

No cost
+\$11
+\$21

- Specify paint color number.
Specify paint color number.
Specify paint color number.

Related Products

- Freestanding units

▶ Page 664

Specification Information

Dimensions			Style Number	Base Price
D	W	H		
12 ³ / ₄ "	22 ¹ / ₄ "	9 ¹⁵ / ₁₆ "	AWTS	\$364

Display



Tip: Display holds two 8¹/₂" x 11" papers or one 11" x 17".

Tip: Display cannot be used with the mobile unit.

Tip: Two displays can be used on the freestanding 4 or 5 slot opening. A gap of 18¹/₂" will separate the two displays if used on the Freestanding 5 unit.

Tip: Paper is placed between the two acrylic plates.

Standard Includes	Required to Specify
-------------------	---------------------

- Display
- Attachment brackets: paint

- 1 Style number
 - 2 Paint color number for bracket
 - 3 Options, if selected (see below)
- ▶ See *Surface Materials Reference Manual*.

Options	Price	Required to Specify
---------	-------	---------------------

Surface Materials

- Paint price group 1
- Paint price group 2
- Paint price group 3

No cost
+\$11
+\$21

- Specify paint color number.
Specify paint color number.
Specify paint color number.

Related Products

- Freestanding units

▶ Page 664

Specification Information

Dimensions			Style Number	Base Price
D	W	H		
13 ¹ / ₁₆ "	20 ³ / ₄ "	15 ¹ / ₂ "	AWDR	\$364

Resources

Lock and Keying Walden, Garland, Convene, and Elective Elements	668
Style Number Index	670

Lock and Keying Walden, Garland, Convene, and Elective Elements

All locking products are standard with factory-installed, keyed-random locks. Consecutive, specific, and random keying are available as field-installed options.

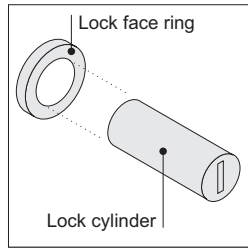

Locks consist of a factory- or field-installed lock cylinder and a factory-installed lock face ring.

Two types of locks are available — the standard keying system (FR series) and the master keying system (XF series). All the locks in the XF series can be opened with a single master key.

Factory-Installed Keying

Factory-installed locks are always key random (standard) or master key random (optional on some product lines). Key random means that the locks will be assigned arbitrarily at the factory with key numbers ranging from FR305 to FR454 (Master keying numbers: XF1001 to XF1150). All locks within a unit will be keyed alike.

Tip: Random keying can mean that different furniture units will have the same key number. If you must have all locks keyed differently, you should specify field-installed, key specific or key consecutive lock cylinders.

▶ See below.

Key Random

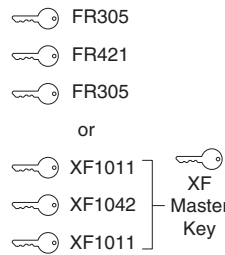

Required to Specify

Master key random	+\$23	Specify with master key random.
--------------------------	-------	---------------------------------

Field-Installed Keying

Field-installed locks are only available on products that include factory-installed lock mechanisms.

Specify "plug" when specifying furniture, and the product will ship with a plastic plug in place of the lock cylinder.

Front-removable lock cylinders must be specified separately. You must also order a special lock tool to install or remove lock cylinders in the field.

Tip: Lock tools are reusable. You do not need to order additional lock tools with every furniture order.

Lock cylinders will be shipped separately so that you can install the locks when you are ready.

Three keying choices are available for field installation—random (standard), specific, and consecutive. All three are also available with master keying, which means that all locks can be opened with a single master key.

Key random means that the locks will be assigned arbitrarily at the factory with key numbers ranging from FR305 to FR454 (Master keying numbers: XF1001 to XF1150).

Tip: Random keying can mean that different furniture units will have the same key number. If you must have all locks keyed differently, you should specify key specific or key consecutive lock cylinders.

Key Random

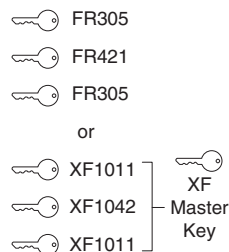

Key specific means that you can specify any key number from FR305 to FR454 (Master keying numbers: XF1001 to XF1150). This option can be used to key all the furniture units in a workstation or department the same.

Tip: Designate the quantity per key number in your specification.

▶ See example at right.

Key Specific

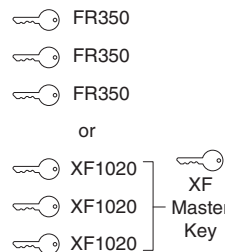

Key consecutive means that you can specify lock numbers in a consecutive order to ensure that no two locks have the same key number until the key sequence repeats. You must select a beginning key number from FR305 to FR454 (Master keying numbers: XF1001 to XF1150).

Key Consecutive

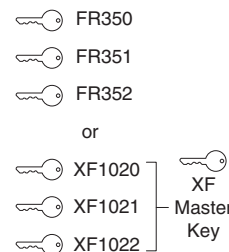

Example of a typical lock cylinder specification is shown below:

10	LOCK9201FR	FR320
5	LOCK9201FR	FR350
15	LOCK9201XF	XF1100
30	Total	
1	877102003SR	standard lock tool
1	877102002SR	master lock tool

Field-Installed Lock Cylinders

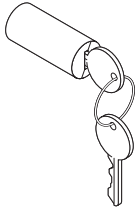

Tip: Lock price is included in price of furniture with locks.

Tip: For replacement lock cylinders, refer to Service Parts.

Standard Includes	Required to Specify
<ul style="list-style-type: none"> Lock cylinder, keyed random: 9201 Polished Chrome or 9250 Ember Chrome Two keys 	<ul style="list-style-type: none"> 1 Style number 2 Options, if selected (see below)

Options	Price	Required to Specify
Key specific	No cost	Select key number from FR305–FR454.
Key consecutive	No cost	Specify key consecutive and must select beginning key number from FR305–FR454.
Master key random	+\$23	Specify <i>master key random</i> . each
Master key specific	+\$23 each	Specify key number from XF1001–XF1150.
Master key consecutive	+\$23 each	Specify <i>master key consecutive</i> and must select beginning key number from XF1001–XF1150.

Specification Information		
Color	Style Number	Base Price
:	:	:
:	:	:

FR Series (Standard Keying System) – Lock Cylinder

Polished Chrome	LOCK9201FR	No cost
Ember Chrome	LOCK9250FR	No cost
:	:	:

Standard Lock Tool

	877102003SR	\$23
:	:	:

XF Series (Master Keying System) – Lock Cylinder

Polished Chrome	LOCK9201XF	No additional cost. Price included in price of furniture with master-keyed locks.
Ember Chrome	LOCK9250XF	No additional cost. Price included in price of furniture with master-keyed locks.
:	:	:

Master Lock Tool

	877102002SR	\$23
:	:	:

Tip: You can change lock cylinders in the field by using the appropriate lock tool.

Style Number Index

Style Number	Page	Description
32WCP	599	Wire Guide Clip
877102002SR	669	Master Lock Tool
877102003SR	669	Standard Lock Tool
98765	601	Termination Plate
98766	601	Cable/Fiber Reel
98767	600	Cord Reels
999CHT	599	Wire Clips
ASHC1921X1	282	Plastic Dwr
AWAA	598	Cable Tray
AWAC23212	70, 112, 282	Wood Center Dwr
AWAD15B	326	Drawer Dividers
AWAD18B	326	Drawer Dividers
AWAF100	314	Felt Tape
AWAG2	70, 112, 598,	Round Grommet
AWAH	558	Suspn/Gang Hrdw Kit
AWAK	559	Cabinet Attachment Kit
AWAO141421V	542	Desktop Organizer
AWAO156021C	542	Desktop Organizer
AWAO157221C	542	Desktop Organizer
AWAP15B	326	Pencil Tray
AWAP18B	326	Pencil Tray
AWDR	666	Victor2 Display
AWNB6021V	64	Back Panel
AWNB7221V	64	Back Panel
AWQB	314	Bracket
AWQD422	312	Disk Column
AWQE45	310	WS Brace
AWQE51	310	WS Brace
AWQE57	310	WS Brace
AWQE69	310	WS Brace
AWQF	314	Bracket
AWQP4	312	Column
AWQT22	313	FS Table Bs
AWQT28	156, 313	FS Table Bs
AWRF254836	665	Victor2 Freestanding Unit
AWRF256036	665	Victor2 Freestanding Unit
AWRM183636	663	Victor2 Mobile Unit
AWTS	666	Victor2 Tray Shelf
AWVBC	596	Power/Data Box
AWVBD	596	Power/Power Box
AWVBP	596	Data/Data Box
AWVFP	70, 112, 160, 595	Flip Up Power Unit
AWVW	600	Wire Mgr.
CFLEXT24	152	Convене; Metal Flex Base
CFLEXT30	152	Convене; Metal Flex Base
CFLEXX24	152	Metal Flex Base
CFLEXX30	152	Metal Flex Base
CL_B3660	149	Convене; Boat-Shape Lam Conf Tbl Top
CL_B3666	149	Convене; Boat-Shape Lam Conf Tbl Top
CL_B3672	149	Convене; Boat-Shape Lam Conf Tbl Top
CL_B3684	149	Convене; Boat-Shape Lam Conf Tbl Top
CL_B42108	149	Convене; Boat-Shape Lam Conf Tbl Top
CL_B4272	149	Convене; Boat-Shape Lam Conf Tbl Top

Style Number	Page	Description
CL_B4284	149	Convене; Boat-Shape Lam Conf Tbl Top
CL_B4296	149	Convене; Boat-Shape Lam Conf Tbl Top
CL_B48108	149	Convене; Boat-Shape Lam Conf Tbl Top
CL_B48120	149	Convене; Boat-Shape Lam Conf Tbl Top
CL_B48144	149	Convене; Boat-Shape Lam Conf Tbl Top
CL_B4884	149	Convене; Boat-Shape Lam Conf Tbl Top
CL_B4896	149	Convене; Boat-Shape Lam Conf Tbl Top
CL_B54108	149	Convене; Boat-Shape Lam Conf Tbl Top
CL_B54120	149	Convене; Boat-Shape Lam Conf Tbl Top
CL_B54144	149	Convене; Boat-Shape Lam Conf Tbl Top
CL_B54168	149	Convене; Boat-Shape Lam Conf Tbl Top
CL_B60120	149	Convене; Boat-Shape Lam Conf Tbl Top
CL_B60144	149	Convене; Boat-Shape Lam Conf Tbl Top
CL_B60168	149	Convене; Boat-Shape Lam Conf Tbl Top
CL_B60192	149	Convене; Boat-Shape Lam Conf Tbl Top
CL_B60216	149	Convене; Boat-Shape Lam Conf Tbl Top
CL_B66144	149	Convене; Boat-Shape Lam Conf Tbl Top
CL_B66168	149	Convене; Boat-Shape Lam Conf Tbl Top
CL_B66192	149	Convене; Boat-Shape Lam Conf Tbl Top
CL_B66216	149	Convене; Boat-Shape Lam Conf Tbl Top
CL_B72168	149	Convене; Boat-Shape Lam Conf Tbl Top
CL_B72192	149	Convене; Boat-Shape Lam Conf Tbl Top
CL_B72216	149	Convене; Boat-Shape Lam Conf Tbl Top
CL_C36	142	Convене; Cushion Lam Conf Tbl Top
CL_C42	142	Convене; Cushion Lam Conf Tbl Top
CL_C48	142	Convене; Cushion Lam Conf Tbl Top
CL_C54	142	Convене; Cushion Lam Conf Tbl Top
CL_C60	142	Convене; Cushion Lam Conf Tbl Top
CL_J3660	145	Convене; Oval Laminate Conf Tbl Top
CL_J3666	145	Convене; Oval Laminate Conf Tbl Top
CL_J3672	145	Convене; Oval Laminate Conf Tbl Top
CL_J3684	145	Convене; Oval Laminate Conf Tbl Top
CL_J42108	145	Convене; Oval Laminate Conf Tbl Top
CL_J4272	145	Convене; Oval Laminate Conf Tbl Top
CL_J4284	145	Convене; Oval Laminate Conf Tbl Top
CL_J4296	145	Convене; Oval Laminate Conf Tbl Top
CL_J48108	145	Convене; Oval Laminate Conf Tbl Top
CL_J48120	145	Convене; Oval Laminate Conf Tbl Top
CL_J4884	145	Convене; Oval Laminate Conf Tbl Top
CL_J4896	145	Convене; Oval Laminate Conf Tbl Top
CL_J54108	145	Convене; Oval Laminate Conf Tbl Top
CL_J54120	145	Convене; Oval Laminate Conf Tbl Top
CL_J54144	145	Convене; Oval Laminate Conf Tbl Top
CL_J60120	145	Convене; Oval Laminate Conf Tbl Top
CL_J60144	145	Convене; Oval Laminate Conf Tbl Top
CL_J60168	145	Convене; Oval Laminate Conf Tbl Top
CL_J66144	145	Convене; Oval Laminate Conf Tbl Top
CL_J66168	145	Convене; Oval Laminate Conf Tbl Top
CL_J66192	145	Convене; Oval Laminate Conf Tbl Top
CL_J72168	145	Convене; Oval Laminate Conf Tbl Top
CL_J72192	145	Convене; Oval Laminate Conf Tbl Top
CL_J72216	145	Convене; Oval Laminate Conf Tbl Top
CL_K3660	151	Convене; Racetrack Lam Conf Tbl Top

Style Number	Page	Description	Style Number	Page	Description
CL_K3666	151	Convener; Racetrack Lam Conf Tbl Top	CL_T4896	147	Convener; Rect Laminate Conf Tbl Top
CL_K3672	151	Convener; Racetrack Lam Conf Tbl Top	CL_T54108	147	Convener; Rect Laminate Conf Tbl Top
CL_K3684	151	Convener; Racetrack Lam Conf Tbl Top	CL_T54120	147	Convener; Rect Laminate Conf Tbl Top
CL_K42108	151	Convener; Racetrack Lam Conf Tbl Top	CL_T54144	147	Convener; Rect Laminate Conf Tbl Top
CL_K4272	151	Convener; Racetrack Lam Conf Tbl Top	CL_T54168	147	Convener; Rect Laminate Conf Tbl Top
CL_K4284	151	Convener; Racetrack Lam Conf Tbl Top	CL_T60120	147	Convener; Rect Laminate Conf Tbl Top
CL_K4296	151	Convener; Racetrack Lam Conf Tbl Top	CL_T60144	147	Convener; Rect Laminate Conf Tbl Top
CL_K48108	151	Convener; Racetrack Lam Conf Tbl Top	CL_T60168	147	Convener; Rect Laminate Conf Tbl Top
CL_K48120	151	Convener; Racetrack Lam Conf Tbl Top	CL_T60192	147	Convener; Rect Laminate Conf Tbl Top
CL_K48144	151	Convener; Racetrack Lam Conf Tbl Top	CL_T60216	147	Convener; Rect Laminate Conf Tbl Top
CL_K4884	151	Convener; Racetrack Lam Conf Tbl Top	CL_T66144	147	Convener; Rect Laminate Conf Tbl Top
CL_K4896	151	Convener; Racetrack Lam Conf Tbl Top	CL_T66168	147	Convener; Rect Laminate Conf Tbl Top
CL_K54108	151	Convener; Racetrack Lam Conf Tbl Top	CL_T66192	147	Convener; Rect Laminate Conf Tbl Top
CL_K54120	151	Convener; Racetrack Lam Conf Tbl Top	CL_T66216	147	Convener; Rect Laminate Conf Tbl Top
CL_K54144	151	Convener; Racetrack Lam Conf Tbl Top	CL_T72168	147	Convener; Rect Laminate Conf Tbl Top
CL_K54168	151	Convener; Racetrack Lam Conf Tbl Top	CL_T72192	147	Convener; Rect Laminate Conf Tbl Top
CL_K60120	151	Convener; Racetrack Lam Conf Tbl Top	CL_T72216	147	Convener; Rect Laminate Conf Tbl Top
CL_K60144	151	Convener; Racetrack Lam Conf Tbl Top	CW_B3660	137	Convener; Boat-Shape Wd Conf Tbl Top
CL_K60168	151	Convener; Racetrack Lam Conf Tbl Top	CW_B3666	137	Convener; Boat-Shape Wd Conf Tbl Top
CL_K60192	151	Convener; Racetrack Lam Conf Tbl Top	CW_B3672	137	Convener; Boat-Shape Wd Conf Tbl Top
CL_K60216	151	Convener; Racetrack Lam Conf Tbl Top	CW_B3684	137	Convener; Boat-Shape Wd Conf Tbl Top
CL_K66144	151	Convener; Racetrack Lam Conf Tbl Top	CW_B42108	137	Convener; Boat-Shape Wd Conf Tbl Top
CL_K66168	151	Convener; Racetrack Lam Conf Tbl Top	CW_B4272	137	Convener; Boat-Shape Wd Conf Tbl Top
CL_K66192	151	Convener; Racetrack Lam Conf Tbl Top	CW_B4284	137	Convener; Boat-Shape Wd Conf Tbl Top
CL_K66216	151	Convener; Racetrack Lam Conf Tbl Top	CW_B4296	137	Convener; Boat-Shape Wd Conf Tbl Top
CL_K72168	151	Convener; Racetrack Lam Conf Tbl Top	CW_B48108	137	Convener; Boat-Shape Wd Conf Tbl Top
CL_K72192	151	Convener; Racetrack Lam Conf Tbl Top	CW_B48120	137	Convener; Boat-Shape Wd Conf Tbl Top
CL_K72216	151	Convener; Racetrack Lam Conf Tbl Top	CW_B48144	137	Convener; Boat-Shape Wd Conf Tbl Top
CL_R36	140	Convener; Round Laminate Conf Tbl Top	CW_B4884	137	Convener; Boat-Shape Wd Conf Tbl Top
CL_R42	140	Convener; Round Laminate Conf Tbl Top	CW_B4896	137	Convener; Boat-Shape Wd Conf Tbl Top
CL_R48	140	Convener; Round Laminate Conf Tbl Top	CW_B54108	137	Convener; Boat-Shape Wd Conf Tbl Top
CL_R54	140	Convener; Round Laminate Conf Tbl Top	CW_B54120	137	Convener; Boat-Shape Wd Conf Tbl Top
CL_R60	140	Convener; Round Laminate Conf Tbl Top	CW_B54144	137	Convener; Boat-Shape Wd Conf Tbl Top
CL_R66	140	Convener; Round Laminate Conf Tbl Top	CW_B54168	137	Convener; Boat-Shape Wd Conf Tbl Top
CL_R72	140	Convener; Round Laminate Conf Tbl Top	CW_B60120	137	Convener; Boat-Shape Wd Conf Tbl Top
CL_S36	141	Convener; Sq Laminate Conf Table Top	CW_B60144	137	Convener; Boat-Shape Wd Conf Tbl Top
CL_S42	141	Convener; Sq Laminate Conf Table Top	CW_B60168	137	Convener; Boat-Shape Wd Conf Tbl Top
CL_S48	141	Convener; Sq Laminate Conf Table Top	CW_B60192	137	Convener; Boat-Shape Wd Conf Tbl Top
CL_S54	141	Convener; Sq Laminate Conf Table Top	CW_B60216	137	Convener; Boat-Shape Wd Conf Tbl Top
CL_S60	141	Convener; Sq Laminate Conf Table Top	CW_B66144	137	Convener; Boat-Shape Wd Conf Tbl Top
CL_T3660	147	Convener; Rect Laminate Conf Tbl Top	CW_B66168	137	Convener; Boat-Shape Wd Conf Tbl Top
CL_T3666	147	Convener; Rect Laminate Conf Tbl Top	CW_B66192	137	Convener; Boat-Shape Wd Conf Tbl Top
CL_T3672	147	Convener; Rect Laminate Conf Tbl Top	CW_B66216	137	Convener; Boat-Shape Wd Conf Tbl Top
CL_T3684	147	Convener; Rect Laminate Conf Tbl Top	CW_B72168	137	Convener; Boat-Shape Wd Conf Tbl Top
CL_T42108	147	Convener; Rect Laminate Conf Tbl Top	CW_B72192	137	Convener; Boat-Shape Wd Conf Tbl Top
CL_T4272	147	Convener; Rect Laminate Conf Tbl Top	CW_B72216	137	Convener; Boat-Shape Wd Conf Tbl Top
CL_T4284	147	Convener; Rect Laminate Conf Tbl Top	CW_C36	130	Convener; Cushion Wood Conf Table Top
CL_T4296	147	Convener; Rect Laminate Conf Tbl Top	CW_C42	130	Convener; Cushion Wood Conf Table Top
CL_T48108	147	Convener; Rect Laminate Conf Tbl Top	CW_C48	130	Convener; Cushion Wood Conf Table Top
CL_T48120	147	Convener; Rect Laminate Conf Tbl Top	CW_C54	130	Convener; Cushion Wood Conf Table Top
CL_T48144	147	Convener; Rect Laminate Conf Tbl Top	CW_C60	130	Convener; Cushion Wood Conf Table Top
CL_T4884	147	Convener; Rect Laminate Conf Tbl Top	CW_J3660	133	Convener; Oval Wood Conf Table Top
			CW_J3666	133	Convener; Oval Wood Conf Table Top

Style Number Index, continued

Style Number	Page	Description
CW_J3672	133	Convene; Oval Wood Conf Table Top
CW_J3684	133	Convene; Oval Wood Conf Table Top
CW_J42108	133	Convene; Oval Wood Conf Table Top
CW_J4272	133	Convene; Oval Wood Conf Table Top
CW_J4284	133	Convene; Oval Wood Conf Table Top
CW_J4296	133	Convene; Oval Wood Conf Table Top
CW_J48108	133	Convene; Oval Wood Conf Table Top
CW_J48120	133	Convene; Oval Wood Conf Table Top
CW_J4884	133	Convene; Oval Wood Conf Table Top
CW_J4896	133	Convene; Oval Wood Conf Table Top
CW_J54108	133	Convene; Oval Wood Conf Table Top
CW_J54120	133	Convene; Oval Wood Conf Table Top
CW_J54144	133	Convene; Oval Wood Conf Table Top
CW_J60120	133	Convene; Oval Wood Conf Table Top
CW_J60144	133	Convene; Oval Wood Conf Table Top
CW_J60168	133	Convene; Oval Wood Conf Table Top
CW_J66144	133	Convene; Oval Wood Conf Table Top
CW_J66168	133	Convene; Oval Wood Conf Table Top
CW_J66192	133	Convene; Oval Wood Conf Table Top
CW_J72168	133	Convene; Oval Wood Conf Table Top
CW_J72192	133	Convene; Oval Wood Conf Table Top
CW_J72216	133	Convene; Oval Wood Conf Table Top
CW_K3660	139	Convene; Racetrack Wood Conf Tbl Top
CW_K3666	139	Convene; Racetrack Wood Conf Tbl Top
CW_K3672	139	Convene; Racetrack Wood Conf Tbl Top
CW_K3684	139	Convene; Racetrack Wood Conf Tbl Top
CW_K42108	139	Convene; Racetrack Wood Conf Tbl Top
CW_K4272	139	Convene; Racetrack Wood Conf Tbl Top
CW_K4284	139	Convene; Racetrack Wood Conf Tbl Top
CW_K4296	139	Convene; Racetrack Wood Conf Tbl Top
CW_K48108	139	Convene; Racetrack Wood Conf Tbl Top
CW_K48120	139	Convene; Racetrack Wood Conf Tbl Top
CW_K48144	139	Convene; Racetrack Wood Conf Tbl Top
CW_K4884	139	Convene; Racetrack Wood Conf Tbl Top
CW_K4896	139	Convene; Racetrack Wood Conf Tbl Top
CW_K54108	139	Convene; Racetrack Wood Conf Tbl Top
CW_K54120	139	Convene; Racetrack Wood Conf Tbl Top
CW_K54144	139	Convene; Racetrack Wood Conf Tbl Top
CW_K54168	139	Convene; Racetrack Wood Conf Tbl Top
CW_K60120	139	Convene; Racetrack Wood Conf Tbl Top
CW_K60144	139	Convene; Racetrack Wood Conf Tbl Top
CW_K60168	139	Convene; Racetrack Wood Conf Tbl Top
CW_K60192	139	Convene; Racetrack Wood Conf Tbl Top
CW_K60216	139	Convene; Racetrack Wood Conf Tbl Top
CW_K66144	139	Convene; Racetrack Wood Conf Tbl Top
CW_K66168	139	Convene; Racetrack Wood Conf Tbl Top
CW_K66192	139	Convene; Racetrack Wood Conf Tbl Top
CW_K66216	139	Convene; Racetrack Wood Conf Tbl Top
CW_K72168	139	Convene; Racetrack Wood Conf Tbl Top
CW_K72192	139	Convene; Racetrack Wood Conf Tbl Top
CW_K72216	139	Convene; Racetrack Wood Conf Tbl Top
CW_LEC	176	Convene; Lectern
CW_LECD	176	Convene; Lectern

Style Number	Page	Description
CW_LECT	176	Convene; Lectern
CW_R36	128	Convene; Round Wood Conf Table Top
CW_R42	128	Convene; Round Wood Conf Table Top
CW_R48	128	Convene; Round Wood Conf Table Top
CW_R54	128	Convene; Round Wood Conf Table Top
CW_R60	128	Convene; Round Wood Conf Table Top
CW_R66	128	Convene; Round Wood Conf Table Top
CW_R72	128	Convene; Round Wood Conf Table Top
CW_S36	129	Convene; Square Wood Conf Table Top
CW_S42	129	Convene; Square Wood Conf Table Top
CW_S48	129	Convene; Square Wood Conf Table Top
CW_S54	129	Convene; Square Wood Conf Table Top
CW_S60	129	Convene; Square Wood Conf Table Top
CW_T3660	135	Convene; Rect Wood Conf Table Top
CW_T3666	135	Convene; Rect Wood Conf Table Top
CW_T3672	135	Convene; Rect Wood Conf Table Top
CW_T3684	135	Convene; Rect Wood Conf Table Top
CW_T42108	135	Convene; Rect Wood Conf Table Top
CW_T4272	135	Convene; Rect Wood Conf Table Top
CW_T4284	135	Convene; Rect Wood Conf Table Top
CW_T4296	135	Convene; Rect Wood Conf Table Top
CW_T48108	135	Convene; Rect Wood Conf Table Top
CW_T48120	135	Convene; Rect Wood Conf Table Top
CW_T48144	135	Convene; Rect Wood Conf Table Top
CW_T4884	135	Convene; Rect Wood Conf Table Top
CW_T4896	135	Convene; Rect Wood Conf Table Top
CW_T54108	135	Convene; Rect Wood Conf Table Top
CW_T54120	135	Convene; Rect Wood Conf Table Top
CW_T54144	135	Convene; Rect Wood Conf Table Top
CW_T54168	135	Convene; Rect Wood Conf Table Top
CW_T60120	135	Convene; Rect Wood Conf Table Top
CW_T60144	135	Convene; Rect Wood Conf Table Top
CW_T60168	135	Convene; Rect Wood Conf Table Top
CW_T60192	135	Convene; Rect Wood Conf Table Top
CW_T60216	135	Convene; Rect Wood Conf Table Top
CW_T66144	135	Convene; Rect Wood Conf Table Top
CW_T66168	135	Convene; Rect Wood Conf Table Top
CW_T66192	135	Convene; Rect Wood Conf Table Top
CW_T66216	135	Convene; Rect Wood Conf Table Top
CW_T72168	135	Convene; Rect Wood Conf Table Top
CW_T72192	135	Convene; Rect Wood Conf Table Top
CW_T72216	135	Convene; Rect Wood Conf Table Top
CWADC6726	163	Convene; Storage Credenza
CWAWLB56	169, 177	Convene; Wallboard
CWAWLB70	169, 177	Convene; Wallboard
CWBD_3229	171	Convene; Storage Credenza
CWBD_3236	173	Convene; Buffet-Height Credenza
CWBD_6429	171	Convene; Storage Credenza
CWBD_6436	173	Convene; Buffet-Height Credenza
CWBD_8029	171	Convene; Storage Credenza
CWBD_8036	173	Convene; Buffet-Height Credenza
CWCDC6726	163	Convene; Storage Credenza
CWCIRC18	157	Convene; Circular Drum Base

Style Number	Page	Description	Style Number	Page	Description
CWCIRC24	157	Convene; Circular Drum Base	CWOD_6436	173	Convene; Buffet-Height Credenza
CWCIRC30	157	Convene; Circular Drum Base	CWOD_8036	173	Convene; Buffet-Height Credenza
CWCIRC36	157	Convene; Circular Drum Base	CWOS_HP	175	Convene; Hospitality Cart
CWCIRT18	157	Convene; Circular Drum Base	CWOS_MED	174	Convene; Media Cart
CWCIRT24	157	Convene; Circular Drum Base	CWOSCHP	167	Convene; Hospitality Cart
CWCIRT30	157	Convene; Circular Drum Base	CWOSCMED	166	Convene; Media Cart
CWCIRT36	157	Convene; Circular Drum Base	CWOSCMEDF	166	Convene; Media Cart
CWCLEC	168	Convene; Lectern	CWREC418	154	Convene; Rectangular Base
CWCLECD	168	Convene; Lectern	CWREC424	154	Convene; Rectangular Base
CWCLECDF	168	Convene; Lectern	CWREC630	154	Convene; Rectangular Base
CWCLECF	168	Convene; Lectern	CWREC636	154	Convene; Rectangular Base
CWCLECT	168	Convene; Lectern	CWREF418	155	Convene; Rectangular Base
CWDD_3229	171	Convene; Storage Credenza	CWREF424	155	Convene; Rectangular Base
CWDD_6429	171	Convene; Storage Credenza	CWREF630	155	Convene; Rectangular Base
CWDD_8029	171	Convene; Storage Credenza	CWREF636	155	Convene; Rectangular Base
CWDD_HP	175	Convene; Hospitality Cart	CWRET418	154	Convene; Rectangular Base
CWDD_MED	174	Convene; Media Cart	CWRET424	154	Convene; Rectangular Base
CWDDC4526	163	Convene; Storage Credenza	CWRET630	154	Convene; Rectangular Base
CWDDC4536	165	Convene; Buffet-Height Credenza	CWRET636	154	Convene; Rectangular Base
CWDDCHP	167	Convene; Hospitality Cart	CWTDC6726	163	Convene; Storage Credenza
CWDLC4526	163	Convene; Storage Credenza	CWTDC6736	165	Convene; Buffet-Height Credenza
CWDLC4536	165	Convene; Buffet-Height Credenza	CWUPC418	153	Convene; U-Panel Base
CWDLC6726	163	Convene; Storage Credenza	CWUPC424	153	Convene; U-Panel Base
CWDLC6736	165	Convene; Buffet-Height Credenza	CWUPC630	153	Convene; U-Panel Base
CWDRC4526	163	Convene; Storage Credenza	CWUPC636	153	Convene; U-Panel Base
CWDRC4536	165	Convene; Buffet-Height Credenza	CWXPC424	153	Convene; X-Panel Base
CWDRC6726	163	Convene; Storage Credenza	CWXPC630	153	Convene; X-Panel Base
CWDRC6736	165	Convene; Buffet-Height Credenza	CWXPC636	153	Convene; X-Panel Base
CWDW_HP	175	Convene; Hospitality Cart	DAC84	160	Technology Cover
CWDW_MED	174	Convene; Media Cart	DAVC	600	Cable Riser
CWDWC4526	163	Convene; Storage Credenza	DAVCE	600	Cable Riser Extn
CWDWCHP	167	Convene; Hospitality Cart	DAX84	160	Technology Cover
CWDWCMED	166	Convene; Media Cart	E6AB1514	558	Side Support Frame
CWDWCMEDF	166	Convene; Media Cart	E6AB1517	558	Side Support Frame
CWELC24	159	Convene; Elliptical Drum Base	E6AB1521	558	Side Support Frame
CWELC30	159	Convene; Elliptical Drum Base	E6AB156S	558	Side Support Frame
CWELC36	159	Convene; Elliptical Drum Base	E6AB157	558	Side Support Frame
CWELT24	159	Convene; Elliptical Drum Base	E6AB1714	558	Side Support Frame
CWELT30	159	Convene; Elliptical Drum Base	E6AB1717	558	Side Support Frame
CWELT36	159	Convene; Elliptical Drum Base	E6AB1721	558	Side Support Frame
CWHDC18	158	Convene; Half Drum Base	E6AB177	558	Side Support Frame
CWHDC24	158	Convene; Half Drum Base	E6AE15B	563	End Cover
CWHDC30	158	Convene; Half Drum Base	E6AE18	563	End Cover
CWHDC36	158	Convene; Half Drum Base	E6AE21	563	End Cover
CWHDT18	158	Convene; Half Drum Base	E6AJ45	331, 391	Cable Access Cover
CWHDT24	158	Convene; Half Drum Base	E6AL28V	566	Lgt. Valance
CWHDT30	158	Convene; Half Drum Base	E6AL30W	567	Lgt. Valance
CWHDT36	158	Convene; Half Drum Base	E6AL34V	566	Lgt. Valance
CWLD_6429	171	Convene; Storage Credenza	E6AL36W	567	Lgt. Valance
CWLD_8029	171	Convene; Storage Credenza	E6AL40V	566	Lgt. Valance
CWLF_3229	171	Convene; Storage Credenza	E6AL42W	567	Lgt. Valance
CWLL_6429	171	Convene; Storage Credenza	E6AL46V	566	Light Valance
CWOD_3236	173	Convene; Buffet-Height Credenza	E6AL48W	567	Lgt. Valance

Style Number Index, continued

Style Number	Page	Description
E6AL52V	566	Lgt. Valance
E6AL54W	567	Lgt. Valance
E6AL58V	566, 591	Lgt. Valance
E6AL60W	567	Lgt. Valance
E6AL64V	566, 591	Lgt. Valance
E6AL66W	567	Lgt. Valance
E6AL70V	566, 591	Lgt. Valance
E6AL72W	567	Lgt. Valance
E6AL76V	566, 591	Lgt. Valance
E6AL78W	567	Lgt. Valance
E6AL82V	566, 591	Lgt. Valance
E6AL84W	567	Lgt. Valance
E6AL88V	566, 591	Lgt. Valance
E6AL90W	567	Lgt. Valance
E6AL94V	566, 591	Lgt. Valance
E6AL96W	567	Lgt. Valance
E6AO151517S	559	Stacking Paper Orgzr
E6AO171517S	559	Stacking Paper Orgzr
E6AS12303	538	Accessory Shelf
E6AS12363	538	Accessory Shelf
E6AS12453	538	Accessory Shelf
E6AS12483	538	Accessory Shelf
E6AT1830	334	Cushion Top
E6AT1836	334	Cushion Top
E6AT2430	334	Cushion Top
E6AT2436	334	Cushion Top
E6BA14473S	540	Blade Accessory Shelf
E6BA14483O	540	Blade Accessory Shelf
E6BA14523M	541	Blade Accessory Shelf
E6BA14533S	540	Blade Accessory Shelf
E6BA14543O	540	Blade Accessory Shelf
E6BA14593S	540	Blade Accessory Shelf
E6BA14603O	540	Blade Accessory Shelf
E6BA14643M	541	Blade Accessory Shelf
E6BA14653S	540	Blade Accessory Shelf
E6BA14663O	540	Blade Accessory Shelf
E6BA14713S	540	Blade Accessory Shelf
E6BA14723O	540	Blade Accessory Shelf
E6BA14763M	541	Blade Accessory Shelf
E6BA14773S	540	Blade Accessory Shelf
E6BA14783O	540	Blade Accessory Shelf
E6BA14833S	540	Blade Accessory Shelf
E6BA14843O	540	Blade Accessory Shelf
E6BA14883M	541	Blade Accessory Shelf
E6BA14893S	540	Blade Accessory Shelf
E6BA14903O	540	Blade Accessory Shelf
E6BA14943M	541	Blade Accessory Shelf
E6BA14953S	540	Blade Accessory Shelf
E6BA14963O	540	Blade Accessory Shelf
E6BF152445D	352	Plinth Bs Bkcs
E6BF152445P	348	Plinth Bs Bkcs
E6BF152465D	352	Plinth Bs Bkcs
E6BF152465P	348	Plinth Bs Bkcs

Style Number	Page	Description
E6BF152472D	353	Plinth Bs Bkcs
E6BF152472P	349	Plinth Bs Bkcs
E6BF152477D	353	Plinth Bs Bkcs
E6BF152477P	349	Plinth Bs Bkcs
E6BF153045D	352	Plinth Bs Bkcs
E6BF153045P	348	Plinth Bs Bkcs
E6BF153065D	352	Plinth Bs Bkcs
E6BF153065P	348	Plinth Bs Bkcs
E6BF153072D	353	Plinth Bs Bkcs
E6BF153072P	349	Plinth Bs Bkcs
E6BF153077D	353	Plinth Bs Bkcs
E6BF153077P	349	Plinth Bs Bkcs
E6BF153645D	352	Plinth Bs Bkcs
E6BF153645P	348	Plinth Bs Bkcs
E6BF153665D	352	Plinth Bs Bkcs
E6BF153665P	348	Plinth Bs Bkcs
E6BF153672D	353	Plinth Bs Bkcs
E6BF153672P	349	Plinth Bs Bkcs
E6BF153677D	353	Plinth Bs Bkcs
E6BF153677P	349	Plinth Bs Bkcs
E6BFL153045D	495	Leg Bs Bkcs
E6BFL153045P	492	Leg Bs Bkcs
E6BFL153065D	495	Leg Bs Bkcs
E6BFL153065P	493	Leg Bs Bkcs
E6BFL153072D	495	Leg Bs Bkcs
E6BFL153072P	493	Leg Bs Bkcs
E6BFL153645D	495	Leg Bs Bkcs
E6BFL153645P	492	Leg Bs Bkcs
E6BFL153665D	495	Leg Bs Bkcs
E6BFL153665P	493	Leg Bs Bkcs
E6BFL153672D	495	Leg Bs Bkcs
E6BFL153672P	493	Leg Bs Bkcs
E6BR30	311	Tower Brace
E6BS151532L	358, 501	Stacking Bkcs
E6BS151532P	354, 497	Stacking Bkcs
E6BS151532R	358, 501	Stacking Bkcs
E6BS151536L	359, 502	Stacking Bkcs
E6BS151536P	355, 497	Stacking Bkcs
E6BS151536R	359, 502	Stacking Bkcs
E6BS151543L	359, 503	Stacking Bkcs
E6BS151543P	355, 498	Stacking Bkcs
E6BS151543R	359, 503	Stacking Bkcs
E6BS151548L	360, 503	Stacking Bkcs
E6BS151548P	355, 498	Stacking Bkcs
E6BS151548R	360, 503	Stacking Bkcs
E6BS151832L	358, 501	Stacking Bkcs
E6BS151832P	354, 497	Stacking Bkcs
E6BS151832R	358, 501	Stacking Bkcs
E6BS151836L	359, 502	Stacking Bkcs
E6BS151836P	355, 497	Stacking Bkcs
E6BS151836R	359, 502	Stacking Bkcs
E6BS151843L	359, 503	Stacking Bkcs
E6BS151843P	355, 498	Stacking Bkcs

Style Number	Page	Description	Style Number	Page	Description
E6BS151843R	359, 503	Stacking Bkcs	E6C1872VV	413	72"W Leg Bs Credenza
E6BS151848L	360, 503	Stacking Bkcs	E6C1890CCF	415	90"W Leg Bs Credenza
E6BS151848P	355, 498	Stacking Bkcs	E6C1890CFF	415	90"W Leg Bs Credenza
E6BS151848R	360, 503	Stacking Bkcs	E6C1890FCC	415	90"W Leg Bs Credenza
E6BS153032D	358, 502	Stacking Bkcs	E6C1890FFC	415	90"W Leg Bs Credenza
E6BS153032P	354, 497	Stacking Bkcs	E6C1890FFH	415	90"W Leg Bs Credenza
E6BS153036D	359, 502	Stacking Bkcs	E6C1890FFU	415	90"W Leg Bs Credenza
E6BS153036P	355, 497	Stacking Bkcs	E6C1890FHH	415	90"W Leg Bs Credenza
E6BS153043D	359, 503	Stacking Bkcs	E6C1890FUU	415	90"W Leg Bs Credenza
E6BS153043P	355, 498	Stacking Bkcs	E6C1890HFF	415	90"W Leg Bs Credenza
E6BS153048D	360, 503	Stacking Bkcs	E6C1890HHF	415	90"W Leg Bs Credenza
E6BS153048P	355, 498	Stacking Bkcs	E6C1890MMM	407	90"W Leg Bs Credenza
E6BS153632D	358, 502	Stacking Bkcs	E6C1890UJF	415	90"W Leg Bs Credenza
E6BS153632P	354, 497	Stacking Bkcs	E6C1890UUF	415	90"W Leg Bs Credenza
E6BS153636D	359, 502	Stacking Bkcs	E6C1896FCK	417	96"W Leg Bs Credenza
E6BS153636P	355, 497	Stacking Bkcs	E6C1896FFK	417	96"W Leg Bs Credenza
E6BS153643D	359, 503	Stacking Bkcs	E6C1896FFT	417	96"W Leg Bs Credenza
E6BS153643P	355, 498	Stacking Bkcs	E6C1896FFV	417	96"W Leg Bs Credenza
E6BS153648D	360, 503	Stacking Bkcs	E6C1896FHT	417	96"W Leg Bs Credenza
E6BS153648P	355, 498	Stacking Bkcs	E6C1896FUV	417	96"W Leg Bs Credenza
E6BS171532P	355, 497	Stacking Bkcs	E6C1896KCF	417	96"W Leg Bs Credenza
E6BS171832P	355, 497	Stacking Bkcs	E6C1896KFF	417	96"W Leg Bs Credenza
E6BS173032P	355, 497	Stacking Bkcs	E6C1896MPM	409	96"W Leg Bs Credenza
E6BS173632P	355, 497	Stacking Bkcs	E6C1896TFF	417	96"W Leg Bs Credenza
E6BS181532L	358, 501	Stacking Bkcs	E6C1896VFF	417	96"W Leg Bs Credenza
E6BS181532R	358, 501	Stacking Bkcs	E6C1896VUF	417	96"W Leg Bs Credenza
E6BS181832L	358, 501	Stacking Bkcs	E6C23300	385	Leg Bs 21½"H Stg
E6BS181832R	358, 501	Stacking Bkcs	E6C2336R	385	Leg Bs 21½"H Stg
E6BS183032D	358, 502	Stacking Bkcs	E6C23600O	401	Leg Bs 21½"H Stg
E6BS183632D	358, 502	Stacking Bkcs	E6C2366OR	403	Leg Bs 21½"H Stg
E6C1830C	387	Leg Bs 27½"H Stg	E6C2366RO	403	Leg Bs 21½"H Stg
E6C1830F	387	Leg Bs 27½"H Stg	E6C2372RR	405	72"W Leg Bs Credenza
E6C1830H	387	Leg Bs 27½"H Stg	E6C23900OO	407	Leg Bs 21½"H Stg
E6C1830M	385	Leg Bs 27½"H Stg	E6C2396ORO	409	Leg Bs 21½"H Stg
E6C1830U	387	Leg Bs 27½"H Stg	E6C24102A1II	471	102"W Lg Bs Credenza
E6C1836K	387	Leg Bs 27½"H Stg	E6C24102A1IJ	471	102"W Lg Bs Credenza
E6C1836P	385	Leg Bs 27½"H Stg	E6C24102A1IL	471	102"W Lg Bs Credenza
E6C1836S	387	Leg Bs 27½"H Stg	E6C24102A1JI	471	102"W Lg Bs Credenza
E6C1836T	387	Leg Bs 27½"H Stg	E6C24102A1JJ	471	102"W Lg Bs Credenza
E6C1836V	387	Leg Bs 27½"H Stg	E6C24102A1JL	471	102"W Lg Bs Credenza
E6C1860CC	411	60"W Leg Bs Credenza	E6C24102A1LI	471	102"W Lg Bs Credenza
E6C1860CF	411	60"W Leg Bs Credenza	E6C24102A1LJ	471	102"W Lg Bs Credenza
E6C1860FC	411	60"W Leg Bs Credenza	E6C24102A1LL	471	102"W Lg Bs Credenza
E6C1860FF	411	60"W Leg Bs Credenza	E6C24102A2DI	473	102"W Lg Bs Credenza
E6C1860HH	411	60"W Leg Bs Credenza	E6C24102A2DJ	473	102"W Lg Bs Credenza
E6C1860MM	401	60"W Leg Bs Credenza	E6C24102A2DL	473	102"W Lg Bs Credenza
E6C1860UU	411	60"W Leg Bs Credenza	E6C24102A2EI	473	102"W Lg Bs Credenza
E6C1866MP	403	66"W Leg Bs Credenza	E6C24102A2EJ	473	102"W Lg Bs Credenza
E6C1866PM	403	66"W Leg Bs Credenza	E6C24102A2EL	473	102"W Lg Bs Credenza
E6C1872KK	413	72"W Leg Bs Credenza	E6C24102A2GI	473	102"W Lg Bs Credenza
E6C1872PP	405	72"W Leg Bs Credenza	E6C24102A2GJ	473	102"W Lg Bs Credenza
E6C1872SS	413	72"W Leg Bs Credenza	E6C24102A2GL	473	102"W Lg Bs Credenza
E6C1872TT	413	72"W Leg Bs Credenza	E6C24102A2ID	473	102"W Lg Bs Credenza

Style Number Index, continued

Style Number	Page	Description
E6C24102A2IE	473	102"W Lg Bs Credenza
E6C24102A2IG	473	102"W Lg Bs Credenza
E6C24102A2JD	473	102"W Lg Bs Credenza
E6C24102A2JE	473	102"W Lg Bs Credenza
E6C24102A2JG	473	102"W Lg Bs Credenza
E6C24102A2LD	473	102"W Lg Bs Credenza
E6C24102A2LE	473	102"W Lg Bs Credenza
E6C24102A2LG	473	102"W Lg Bs Credenza
E6C24102A5BI	477	102"W Lg Bs Credenza
E6C24102A5BJ	477	102"W Lg Bs Credenza
E6C24102A5BL	477	102"W Lg Bs Credenza
E6C24102A6BD	478	102"W Lg Bs Credenza
E6C24102A6BE	478	102"W Lg Bs Credenza
E6C24102A6BG	478	102"W Lg Bs Credenza
E6C24102A8BB	479	102"W Lg Bs Credenza
E6C24102A8I	479	102"W Lg Bs Credenza
E6C24102A8J	479	102"W Lg Bs Credenza
E6C24102A8L	479	102"W Lg Bs Credenza
E6C24102A9AA	480	102"W Lg Bs Credenza
E6C24102A9D	480	102"W Lg Bs Credenza
E6C24102A9E	480	102"W Lg Bs Credenza
E6C24102A9G	480	102"W Lg Bs Credenza
E6C24102AAA9	480	102"W Lg Bs Credenza
E6C24102BA5I	477	102"W Lg Bs Credenza
E6C24102BA5J	477	102"W Lg Bs Credenza
E6C24102BA5L	477	102"W Lg Bs Credenza
E6C24102BBA8	479	102"W Lg Bs Credenza
E6C24102DA2I	475	102"W Lg Bs Credenza
E6C24102DA2J	475	102"W Lg Bs Credenza
E6C24102DA2L	475	102"W Lg Bs Credenza
E6C24102DA3D	476	102"W Lg Bs Credenza
E6C24102DA3E	476	102"W Lg Bs Credenza
E6C24102DA3G	476	102"W Lg Bs Credenza
E6C24102DA9	480	102"W Lg Bs Credenza
E6C24102DBA6	478	102"W Lg Bs Credenza
E6C24102DIA2	474	102"W Lg Bs Credenza
E6C24102DJA2	474	102"W Lg Bs Credenza
E6C24102DLA2	474	102"W Lg Bs Credenza
E6C24102EA2I	475	102"W Lg Bs Credenza
E6C24102EA2J	475	102"W Lg Bs Credenza
E6C24102EA2L	475	102"W Lg Bs Credenza
E6C24102EA3D	476	102"W Lg Bs Credenza
E6C24102EA3E	476	102"W Lg Bs Credenza
E6C24102EA3G	476	102"W Lg Bs Credenza
E6C24102EA9	480	102"W Lg Bs Credenza
E6C24102EBA6	478	102"W Lg Bs Credenza
E6C24102EIA2	474	102"W Lg Bs Credenza
E6C24102EJA2	474	102"W Lg Bs Credenza
E6C24102ELA2	474	102"W Lg Bs Credenza
E6C24102GA2I	475	102"W Lg Bs Credenza
E6C24102GA2J	475	102"W Lg Bs Credenza
E6C24102GA2L	475	102"W Lg Bs Credenza
E6C24102GA3D	476	102"W Lg Bs Credenza

Style Number	Page	Description
E6C24102GA3E	476	102"W Lg Bs Credenza
E6C24102GA3G	476	102"W Lg Bs Credenza
E6C24102GA9	480	102"W Lg Bs Credenza
E6C24102GBA6	478	102"W Lg Bs Credenza
E6C24102GIA2	474	102"W Lg Bs Credenza
E6C24102GJA2	474	102"W Lg Bs Credenza
E6C24102GLA2	474	102"W Lg Bs Credenza
E6C24102IA1I	472	102"W Lg Bs Credenza
E6C24102IA1J	472	102"W Lg Bs Credenza
E6C24102IA1L	472	102"W Lg Bs Credenza
E6C24102IA2D	475	102"W Lg Bs Credenza
E6C24102IA2E	475	102"W Lg Bs Credenza
E6C24102IA2G	475	102"W Lg Bs Credenza
E6C24102IA5B	477	102"W Lg Bs Credenza
E6C24102IA8	479	102"W Lg Bs Credenza
E6C24102IBA5	477	102"W Lg Bs Credenza
E6C24102IDA2	474	102"W Lg Bs Credenza
E6C24102IEA2	474	102"W Lg Bs Credenza
E6C24102IGA2	474	102"W Lg Bs Credenza
E6C24102IIA1	471	102"W Lg Bs Credenza
E6C24102IJA1	471	102"W Lg Bs Credenza
E6C24102ILA1	471	102"W Lg Bs Credenza
E6C24102JA1I	472	102"W Lg Bs Credenza
E6C24102JA1J	472	102"W Lg Bs Credenza
E6C24102JA1L	472	102"W Lg Bs Credenza
E6C24102JA2D	475	102"W Lg Bs Credenza
E6C24102JA2E	475	102"W Lg Bs Credenza
E6C24102JA2G	475	102"W Lg Bs Credenza
E6C24102JA5B	477	102"W Lg Bs Credenza
E6C24102JA8	479	102"W Lg Bs Credenza
E6C24102JBA5	477	102"W Lg Bs Credenza
E6C24102JDA2	474	102"W Lg Bs Credenza
E6C24102JEA2	474	102"W Lg Bs Credenza
E6C24102JGA2	474	102"W Lg Bs Credenza
E6C24102JIA1	471	102"W Lg Bs Credenza
E6C24102JJA1	471	102"W Lg Bs Credenza
E6C24102JLA1	471	102"W Lg Bs Credenza
E6C24102LA1I	472	102"W Lg Bs Credenza
E6C24102LA1J	472	102"W Lg Bs Credenza
E6C24102LA1L	472	102"W Lg Bs Credenza
E6C24102LA2D	475	102"W Lg Bs Credenza
E6C24102LA2E	475	102"W Lg Bs Credenza
E6C24102LA2G	475	102"W Lg Bs Credenza
E6C24102LA5B	477	102"W Lg Bs Credenza
E6C24102LA8	479	102"W Lg Bs Credenza
E6C24102LBA5	477	102"W Lg Bs Credenza
E6C24102LDA2	474	102"W Lg Bs Credenza
E6C24102LEA2	474	102"W Lg Bs Credenza
E6C24102LGA2	474	102"W Lg Bs Credenza
E6C24102LIA1	471	102"W Lg Bs Credenza
E6C24102LJA1	471	102"W Lg Bs Credenza
E6C24102LLA1	471	102"W Lg Bs Credenza
E6C24108A2II	483	108"W Lg Bs Credenza

Style Number	Page	Description
E6C24108A2IJ	483	108"W Lg Bs Credenza
E6C24108A2IL	483	108"W Lg Bs Credenza
E6C24108A2JI	483	108"W Lg Bs Credenza
E6C24108A2JJ	483	108"W Lg Bs Credenza
E6C24108A2JL	483	108"W Lg Bs Credenza
E6C24108A2LI	483	108"W Lg Bs Credenza
E6C24108A2LJ	483	108"W Lg Bs Credenza
E6C24108A2LL	483	108"W Lg Bs Credenza
E6C24108A5DD	485	108"W Lg Bs Credenza
E6C24108A5DE	485	108"W Lg Bs Credenza
E6C24108A5DG	485	108"W Lg Bs Credenza
E6C24108A5ED	485	108"W Lg Bs Credenza
E6C24108A5EE	485	108"W Lg Bs Credenza
E6C24108A5EG	485	108"W Lg Bs Credenza
E6C24108A5GD	485	108"W Lg Bs Credenza
E6C24108A5GE	485	108"W Lg Bs Credenza
E6C24108A5GG	485	108"W Lg Bs Credenza
E6C24108A6BI	486	108"W Lg Bs Credenza
E6C24108A6BJ	486	108"W Lg Bs Credenza
E6C24108A6BL	486	108"W Lg Bs Credenza
E6C24108A7BD	487	108"W Lg Bs Credenza
E6C24108A7BE	487	108"W Lg Bs Credenza
E6C24108A7BG	487	108"W Lg Bs Credenza
E6C24108A9BB	488	108"W Lg Bs Credenza
E6C24108A9I	488	108"W Lg Bs Credenza
E6C24108A9J	488	108"W Lg Bs Credenza
E6C24108A9L	488	108"W Lg Bs Credenza
E6C24108BBA9	488	108"W Lg Bs Credenza
E6C24108DA3I	484	108"W Lg Bs Credenza
E6C24108DA3J	484	108"W Lg Bs Credenza
E6C24108DA3L	484	108"W Lg Bs Credenza
E6C24108DA5D	485	108"W Lg Bs Credenza
E6C24108DA5E	485	108"W Lg Bs Credenza
E6C24108DA5G	485	108"W Lg Bs Credenza
E6C24108DBA7	487	108"W Lg Bs Credenza
E6C24108DDA5	485	108"W Lg Bs Credenza
E6C24108DEA5	485	108"W Lg Bs Credenza
E6C24108DGA5	485	108"W Lg Bs Credenza
E6C24108EA3I	484	108"W Lg Bs Credenza
E6C24108EA3J	484	108"W Lg Bs Credenza
E6C24108EA3L	484	108"W Lg Bs Credenza
E6C24108EA5D	485	108"W Lg Bs Credenza
E6C24108EA5E	485	108"W Lg Bs Credenza
E6C24108EA5G	485	108"W Lg Bs Credenza
E6C24108EBA7	487	108"W Lg Bs Credenza
E6C24108EDA5	485	108"W Lg Bs Credenza
E6C24108EEA5	485	108"W Lg Bs Credenza
E6C24108EGA5	485	108"W Lg Bs Credenza
E6C24108GA3I	484	108"W Lg Bs Credenza
E6C24108GA3J	484	108"W Lg Bs Credenza
E6C24108GA3L	484	108"W Lg Bs Credenza
E6C24108GA5D	485	108"W Lg Bs Credenza
E6C24108GA5E	485	108"W Lg Bs Credenza

Style Number	Page	Description
E6C24108GA5G	485	108"W Lg Bs Credenza
E6C24108GBA7	487	108"W Lg Bs Credenza
E6C24108GDA5	485	108"W Lg Bs Credenza
E6C24108GEA5	485	108"W Lg Bs Credenza
E6C24108GGA5	485	108"W Lg Bs Credenza
E6C24108IA2I	483	108"W Lg Bs Credenza
E6C24108IA2J	483	108"W Lg Bs Credenza
E6C24108IA2L	483	108"W Lg Bs Credenza
E6C24108IA3D	484	108"W Lg Bs Credenza
E6C24108IA3E	484	108"W Lg Bs Credenza
E6C24108IA3G	484	108"W Lg Bs Credenza
E6C24108IA9	488	108"W Lg Bs Credenza
E6C24108IBA6	486	108"W Lg Bs Credenza
E6C24108IIA2	483	108"W Lg Bs Credenza
E6C24108IJA2	483	108"W Lg Bs Credenza
E6C24108ILA2	483	108"W Lg Bs Credenza
E6C24108JA2I	483	108"W Lg Bs Credenza
E6C24108JA2J	483	108"W Lg Bs Credenza
E6C24108JA2L	483	108"W Lg Bs Credenza
E6C24108JA3D	484	108"W Lg Bs Credenza
E6C24108JA3E	484	108"W Lg Bs Credenza
E6C24108JA3G	484	108"W Lg Bs Credenza
E6C24108JA9	488	108"W Lg Bs Credenza
E6C24108JBA6	486	108"W Lg Bs Credenza
E6C24108JIA2	483	108"W Lg Bs Credenza
E6C24108JJA2	483	108"W Lg Bs Credenza
E6C24108JLA2	483	108"W Lg Bs Credenza
E6C24108LA2I	483	108"W Lg Bs Credenza
E6C24108LA2J	483	108"W Lg Bs Credenza
E6C24108LA2L	483	108"W Lg Bs Credenza
E6C24108LA3D	484	108"W Lg Bs Credenza
E6C24108LA3E	484	108"W Lg Bs Credenza
E6C24108LA3G	484	108"W Lg Bs Credenza
E6C24108LA9	488	108"W Lg Bs Credenza
E6C24108LBA6	486	108"W Lg Bs Credenza
E6C24108LIA2	483	108"W Lg Bs Credenza
E6C24108LJA2	483	108"W Lg Bs Credenza
E6C24108LLA2	483	108"W Lg Bs Credenza
E6C2415A	389	24"D Leg Bs Stg
E6C2418B	389	24"D Leg Bs Stg
E6C2430A1	490	Kneewell
E6C2430AA	389	24"D Leg Bs Stg
E6C2430D	389	24"D Leg Bs Stg
E6C2430E	390	24"D Leg Bs Stg
E6C2430G	390	24"D Leg Bs Stg
E6C2430N	385	24"D Leg Bs Stg
E6C2436A2	490	Kneewell
E6C2436BB	389	24"D Leg Bs Stg
E6C2436I	389	24"D Leg Bs Stg
E6C2436J	390	24"D Leg Bs Stg
E6C2436L	390	24"D Leg Bs Stg
E6C2436Q	385	24"D Leg Bs Stg
E6C2442A3	490	Kneewell

Style Number Index, continued

Style Number	Page	Description
E6C2445AAA	419	45"W Leg Bs Credenza
E6C2445AD	419	45"W Leg Bs Credenza
E6C2445AE	419	45"W Leg Bs Credenza
E6C2445AG	419	45"W Leg Bs Credenza
E6C2445DA	419	45"W Leg Bs Credenza
E6C2445EA	419	45"W Leg Bs Credenza
E6C2445GA	419	45"W Leg Bs Credenza
E6C2448A5	491	Kneewell
E6C2448BD	421	48"W Leg Bs Credenza
E6C2448BE	421	48"W Leg Bs Credenza
E6C2448BG	421	48"W Leg Bs Credenza
E6C2448DB	421	48"W Leg Bs Credenza
E6C2448EB	421	48"W Leg Bs Credenza
E6C2448GB	421	48"W Leg Bs Credenza
E6C2454A6	491	Kneewell
E6C2454BI	423	54"W Leg Bs Credenza
E6C2454BJ	423	54"W Leg Bs Credenza
E6C2454BL	423	54"W Leg Bs Credenza
E6C2454IB	423	54"W Leg Bs Credenza
E6C2454JB	423	54"W Leg Bs Credenza
E6C2454LB	423	54"W Leg Bs Credenza
E6C2460A1AA	426	60"W Leg Bs Credenza
E6C2460A1D	426	60"W Leg Bs Credenza
E6C2460A1E	426	60"W Leg Bs Credenza
E6C2460A1G	426	60"W Leg Bs Credenza
E6C2460A7	491	Kneewell
E6C2460AA1A	426	60"W Leg Bs Credenza
E6C2460AAA1	426	60"W Leg Bs Credenza
E6C2460AAD	425	60"W Leg Bs Credenza
E6C2460AAE	425	60"W Leg Bs Credenza
E6C2460AAG	425	60"W Leg Bs Credenza
E6C2460DA1	426	60"W Leg Bs Credenza
E6C2460DAA	425	60"W Leg Bs Credenza
E6C2460DD	425	60"W Leg Bs Credenza
E6C2460DE	425	60"W Leg Bs Credenza
E6C2460DG	425	60"W Leg Bs Credenza
E6C2460EA1	426	60"W Leg Bs Credenza
E6C2460EAA	425	60"W Leg Bs Credenza
E6C2460ED	425	60"W Leg Bs Credenza
E6C2460EE	425	60"W Leg Bs Credenza
E6C2460EG	425	60"W Leg Bs Credenza
E6C2460GA1	426	60"W Leg Bs Credenza
E6C2460GAA	425	60"W Leg Bs Credenza
E6C2460GD	425	60"W Leg Bs Credenza
E6C2460GE	425	60"W Leg Bs Credenza
E6C2460GG	425	60"W Leg Bs Credenza
E6C2460NN	401	60"W Leg Bs Credenza
E6C2460NO	401	60"W Leg Bs Credenza
E6C2460ON	401	60"W Leg Bs Credenza
E6C2466A1BB	431	66"W Leg Bs Credenza
E6C2466A1I	431	66"W Leg Bs Credenza
E6C2466A1J	431	66"W Leg Bs Credenza
E6C2466A1L	431	66"W Leg Bs Credenza

Style Number	Page	Description
E6C2466A2AA	432	66"W Leg Bs Credenza
E6C2466A2D	432	66"W Leg Bs Credenza
E6C2466A2E	432	66"W Leg Bs Credenza
E6C2466A2G	432	66"W Leg Bs Credenza
E6C2466A8	491	Kneewell
E6C2466AA2A	432	66"W Leg Bs Credenza
E6C2466AAA2	432	66"W Leg Bs Credenza
E6C2466AAI	429	66"W Leg Bs Credenza
E6C2466AAJ	429	66"W Leg Bs Credenza
E6C2466AAL	429	66"W Leg Bs Credenza
E6C2466BA1B	431	66"W Leg Bs Credenza
E6C2466BBA1	431	66"W Leg Bs Credenza
E6C2466BBB	429	66"W Leg Bs Credenza
E6C2466BBE	429	66"W Leg Bs Credenza
E6C2466BBG	429	66"W Leg Bs Credenza
E6C2466DA2	432	66"W Leg Bs Credenza
E6C2466DBB	429	66"W Leg Bs Credenza
E6C2466DI	430	66"W Leg Bs Credenza
E6C2466DJ	430	66"W Leg Bs Credenza
E6C2466DL	430	66"W Leg Bs Credenza
E6C2466EA2	432	66"W Leg Bs Credenza
E6C2466EBB	429	66"W Leg Bs Credenza
E6C2466EI	430	66"W Leg Bs Credenza
E6C2466EJ	430	66"W Leg Bs Credenza
E6C2466EL	430	66"W Leg Bs Credenza
E6C2466GA2	432	66"W Leg Bs Credenza
E6C2466GBB	429	66"W Leg Bs Credenza
E6C2466GI	430	66"W Leg Bs Credenza
E6C2466GJ	430	66"W Leg Bs Credenza
E6C2466GL	430	66"W Leg Bs Credenza
E6C2466IA1	431	66"W Leg Bs Credenza
E6C2466IAA	429	66"W Leg Bs Credenza
E6C2466ID	430	66"W Leg Bs Credenza
E6C2466IE	430	66"W Leg Bs Credenza
E6C2466IG	430	66"W Leg Bs Credenza
E6C2466JA1	431	66"W Leg Bs Credenza
E6C2466JAA	429	66"W Leg Bs Credenza
E6C2466JD	430	66"W Leg Bs Credenza
E6C2466JE	430	66"W Leg Bs Credenza
E6C2466JG	430	66"W Leg Bs Credenza
E6C2466LA1	431	66"W Leg Bs Credenza
E6C2466LAA	429	66"W Leg Bs Credenza
E6C2466LD	430	66"W Leg Bs Credenza
E6C2466LE	430	66"W Leg Bs Credenza
E6C2466LG	430	66"W Leg Bs Credenza
E6C2466NQ	403	66"W Leg Bs Credenza
E6C2466NR	403	66"W Leg Bs Credenza
E6C2466OQ	403	66"W Leg Bs Credenza
E6C2466QN	403	66"W Leg Bs Credenza
E6C2466QO	403	66"W Leg Bs Credenza
E6C2466RN	403	66"W Leg Bs Credenza
E6C2472A2BB	436	72"W Leg Bs Credenza
E6C2472A2I	436	72"W Leg Bs Credenza

Style Number	Page	Description	Style Number	Page	Description
E6C2472A2J	436	72"W Leg Bs Credenza	E6C2478BGG	439	78"W Leg Bs Credenza
E6C2472A2L	436	72"W Leg Bs Credenza	E6C2478DA1B	440	78"W Leg Bs Credenza
E6C2472A6B	437	72"W Leg Bs Credenza	E6C2478DBA1	440	78"W Leg Bs Credenza
E6C2472A9	491	Kneewell	E6C2478DBE	439	78"W Leg Bs Credenza
E6C2472AA3A	437	72"W Leg Bs Credenza	E6C2478DBG	439	78"W Leg Bs Credenza
E6C2472BA2B	436	72"W Leg Bs Credenza	E6C2478DDB	439	78"W Leg Bs Credenza
E6C2472BA6	437	72"W Leg Bs Credenza	E6C2478DEB	439	78"W Leg Bs Credenza
E6C2472BBA2	436	72"W Leg Bs Credenza	E6C2478DGB	439	78"W Leg Bs Credenza
E6C2472BBI	435	72"W Leg Bs Credenza	E6C2478EA1B	440	78"W Leg Bs Credenza
E6C2472BBJ	435	72"W Leg Bs Credenza	E6C2478EBA1	440	78"W Leg Bs Credenza
E6C2472BBL	435	72"W Leg Bs Credenza	E6C2478EBD	439	78"W Leg Bs Credenza
E6C2472IA2	436	72"W Leg Bs Credenza	E6C2478EBG	439	78"W Leg Bs Credenza
E6C2472IBB	435	72"W Leg Bs Credenza	E6C2478EDB	439	78"W Leg Bs Credenza
E6C2472II	435	72"W Leg Bs Credenza	E6C2478EEB	439	78"W Leg Bs Credenza
E6C2472IJ	435	72"W Leg Bs Credenza	E6C2478EGB	439	78"W Leg Bs Credenza
E6C2472IL	435	72"W Leg Bs Credenza	E6C2478GA1B	440	78"W Leg Bs Credenza
E6C2472JA2	436	72"W Leg Bs Credenza	E6C2478GBA1	440	78"W Leg Bs Credenza
E6C2472JBB	435	72"W Leg Bs Credenza	E6C2478GBD	439	78"W Leg Bs Credenza
E6C2472JI	435	72"W Leg Bs Credenza	E6C2478GBE	439	78"W Leg Bs Credenza
E6C2472JJ	435	72"W Leg Bs Credenza	E6C2478GDB	439	78"W Leg Bs Credenza
E6C2472JL	435	72"W Leg Bs Credenza	E6C2478GEB	439	78"W Leg Bs Credenza
E6C2472LA2	436	72"W Leg Bs Credenza	E6C2478GGB	439	78"W Leg Bs Credenza
E6C2472LBB	435	72"W Leg Bs Credenza	E6C2484A1BI	445	84"W Leg Bs Credenza
E6C2472LI	435	72"W Leg Bs Credenza	E6C2484A1BJ	445	84"W Leg Bs Credenza
E6C2472LJ	435	72"W Leg Bs Credenza	E6C2484A1BL	445	84"W Leg Bs Credenza
E6C2472LL	435	72"W Leg Bs Credenza	E6C2484A1IB	445	84"W Leg Bs Credenza
E6C2472QQ	405	72"W Leg Bs Credenza	E6C2484A1JB	445	84"W Leg Bs Credenza
E6C2472QR	405	72"W Leg Bs Credenza	E6C2484A1LB	445	84"W Leg Bs Credenza
E6C2472RQ	405	72"W Leg Bs Credenza	E6C2484A2BD	446	84"W Leg Bs Credenza
E6C2478A1BD	440	78"W Leg Bs Credenza	E6C2484A2BE	446	84"W Leg Bs Credenza
E6C2478A1BE	440	78"W Leg Bs Credenza	E6C2484A2BG	446	84"W Leg Bs Credenza
E6C2478A1BG	440	78"W Leg Bs Credenza	E6C2484A2DB	446	84"W Leg Bs Credenza
E6C2478A1DB	440	78"W Leg Bs Credenza	E6C2484A2EB	446	84"W Leg Bs Credenza
E6C2478A1EB	440	78"W Leg Bs Credenza	E6C2484A2GB	446	84"W Leg Bs Credenza
E6C2478A1GB	440	78"W Leg Bs Credenza	E6C2484A6AA	447	84"W Leg Bs Credenza
E6C2478A7B	441	78"W Leg Bs Credenza	E6C2484A6D	447	84"W Leg Bs Credenza
E6C2478AA5A	441	78"W Leg Bs Credenza	E6C2484A6E	447	84"W Leg Bs Credenza
E6C2478BA1D	440	78"W Leg Bs Credenza	E6C2484A6G	447	84"W Leg Bs Credenza
E6C2478BA1E	440	78"W Leg Bs Credenza	E6C2484A8B	447	84"W Leg Bs Credenza
E6C2478BA1G	440	78"W Leg Bs Credenza	E6C2484AAA6	447	84"W Leg Bs Credenza
E6C2478BA3B	441	78"W Leg Bs Credenza	E6C2484BA1I	445	84"W Leg Bs Credenza
E6C2478BA7	441	78"W Leg Bs Credenza	E6C2484BA1J	445	84"W Leg Bs Credenza
E6C2478BDA1	440	78"W Leg Bs Credenza	E6C2484BA1L	445	84"W Leg Bs Credenza
E6C2478BDD	439	78"W Leg Bs Credenza	E6C2484BA2D	446	84"W Leg Bs Credenza
E6C2478BDE	439	78"W Leg Bs Credenza	E6C2484BA2E	446	84"W Leg Bs Credenza
E6C2478BDG	439	78"W Leg Bs Credenza	E6C2484BA2G	446	84"W Leg Bs Credenza
E6C2478BEA1	440	78"W Leg Bs Credenza	E6C2484BA5B	447	84"W Leg Bs Credenza
E6C2478BED	439	78"W Leg Bs Credenza	E6C2484BA8	447	84"W Leg Bs Credenza
E6C2478BEE	439	78"W Leg Bs Credenza	E6C2484BDA2	446	84"W Leg Bs Credenza
E6C2478BEG	439	78"W Leg Bs Credenza	E6C2484BDI	443	84"W Leg Bs Credenza
E6C2478BGA1	440	78"W Leg Bs Credenza	E6C2484BDJ	443	84"W Leg Bs Credenza
E6C2478BGD	439	78"W Leg Bs Credenza	E6C2484BDL	443	84"W Leg Bs Credenza
E6C2478BGE	439	78"W Leg Bs Credenza	E6C2484BEA2	446	84"W Leg Bs Credenza

Style Number Index, continued

Style Number	Page	Description
E6C2484BEI	443	84"W Leg Bs Credenza
E6C2484BEJ	443	84"W Leg Bs Credenza
E6C2484BEL	443	84"W Leg Bs Credenza
E6C2484BGA2	446	84"W Leg Bs Credenza
E6C2484BGI	443	84"W Leg Bs Credenza
E6C2484BGJ	443	84"W Leg Bs Credenza
E6C2484BGL	443	84"W Leg Bs Credenza
E6C2484BIA1	445	84"W Leg Bs Credenza
E6C2484BID	443	84"W Leg Bs Credenza
E6C2484BIE	443	84"W Leg Bs Credenza
E6C2484BIG	443	84"W Leg Bs Credenza
E6C2484BJA1	445	84"W Leg Bs Credenza
E6C2484BJD	443	84"W Leg Bs Credenza
E6C2484BJE	443	84"W Leg Bs Credenza
E6C2484BJG	443	84"W Leg Bs Credenza
E6C2484BLA1	445	84"W Leg Bs Credenza
E6C2484BLD	443	84"W Leg Bs Credenza
E6C2484BLE	443	84"W Leg Bs Credenza
E6C2484BLG	443	84"W Leg Bs Credenza
E6C2484DA2B	446	84"W Leg Bs Credenza
E6C2484DA6	447	84"W Leg Bs Credenza
E6C2484DBA2	446	84"W Leg Bs Credenza
E6C2484DBJ	443	84"W Leg Bs Credenza
E6C2484DBL	443	84"W Leg Bs Credenza
E6C2484DIB	444	84"W Leg Bs Credenza
E6C2484DJB	444	84"W Leg Bs Credenza
E6C2484DLB	444	84"W Leg Bs Credenza
E6C2484EA2B	446	84"W Leg Bs Credenza
E6C2484EA6	447	84"W Leg Bs Credenza
E6C2484EBA2	446	84"W Leg Bs Credenza
E6C2484EBI	443	84"W Leg Bs Credenza
E6C2484EBL	443	84"W Leg Bs Credenza
E6C2484EIB	444	84"W Leg Bs Credenza
E6C2484EJB	444	84"W Leg Bs Credenza
E6C2484ELB	444	84"W Leg Bs Credenza
E6C2484GA2B	446	84"W Leg Bs Credenza
E6C2484GA6	447	84"W Leg Bs Credenza
E6C2484GBA2	446	84"W Leg Bs Credenza
E6C2484GBI	443	84"W Leg Bs Credenza
E6C2484GBJ	443	84"W Leg Bs Credenza
E6C2484GIB	444	84"W Leg Bs Credenza
E6C2484GJB	444	84"W Leg Bs Credenza
E6C2484GLB	444	84"W Leg Bs Credenza
E6C2484IA1B	445	84"W Leg Bs Credenza
E6C2484IBA1	445	84"W Leg Bs Credenza
E6C2484IBE	444	84"W Leg Bs Credenza
E6C2484IBG	444	84"W Leg Bs Credenza
E6C2484IDB	444	84"W Leg Bs Credenza
E6C2484IEB	444	84"W Leg Bs Credenza
E6C2484IGB	444	84"W Leg Bs Credenza
E6C2484JA1B	445	84"W Leg Bs Credenza
E6C2484JBA1	445	84"W Leg Bs Credenza
E6C2484JBD	444	84"W Leg Bs Credenza

Style Number	Page	Description
E6C2484JBG	444	84"W Leg Bs Credenza
E6C2484JDB	444	84"W Leg Bs Credenza
E6C2484JEB	444	84"W Leg Bs Credenza
E6C2484JGB	444	84"W Leg Bs Credenza
E6C2484LA1B	445	84"W Leg Bs Credenza
E6C2484LBA1	445	84"W Leg Bs Credenza
E6C2484LBD	444	84"W Leg Bs Credenza
E6C2484LBE	444	84"W Leg Bs Credenza
E6C2484LDB	444	84"W Leg Bs Credenza
E6C2484LEB	444	84"W Leg Bs Credenza
E6C2484LGB	444	84"W Leg Bs Credenza
E6C2490A1DD	451	90"W Leg Bs Credenza
E6C2490A1DE	451	90"W Leg Bs Credenza
E6C2490A1DG	451	90"W Leg Bs Credenza
E6C2490A1ED	451	90"W Leg Bs Credenza
E6C2490A1EE	451	90"W Leg Bs Credenza
E6C2490A1EG	451	90"W Leg Bs Credenza
E6C2490A1GD	451	90"W Leg Bs Credenza
E6C2490A1GE	451	90"W Leg Bs Credenza
E6C2490A1GG	451	90"W Leg Bs Credenza
E6C2490A2BI	452	90"W Leg Bs Credenza
E6C2490A2BJ	452	90"W Leg Bs Credenza
E6C2490A2BL	452	90"W Leg Bs Credenza
E6C2490A2IB	452	90"W Leg Bs Credenza
E6C2490A2JB	452	90"W Leg Bs Credenza
E6C2490A2LB	452	90"W Leg Bs Credenza
E6C2490A6BB	453	90"W Leg Bs Credenza
E6C2490A6I	454	90"W Leg Bs Credenza
E6C2490A6J	454	90"W Leg Bs Credenza
E6C2490A6L	454	90"W Leg Bs Credenza
E6C2490A7AA	454	90"W Leg Bs Credenza
E6C2490A7D	455	90"W Leg Bs Credenza
E6C2490A7E	455	90"W Leg Bs Credenza
E6C2490A7G	455	90"W Leg Bs Credenza
E6C2490A9B	455	90"W Leg Bs Credenza
E6C2490AA4D	453	90"W Leg Bs Credenza
E6C2490AA4E	453	90"W Leg Bs Credenza
E6C2490AA4G	453	90"W Leg Bs Credenza
E6C2490AAA7	454	90"W Leg Bs Credenza
E6C2490BA2I	452	90"W Leg Bs Credenza
E6C2490BA2J	452	90"W Leg Bs Credenza
E6C2490BA2L	452	90"W Leg Bs Credenza
E6C2490BA9	455	90"W Leg Bs Credenza
E6C2490BBA6	453	90"W Leg Bs Credenza
E6C2490BIA2	452	90"W Leg Bs Credenza
E6C2490BII	450	90"W Leg Bs Credenza
E6C2490BIJ	450	90"W Leg Bs Credenza
E6C2490BIL	450	90"W Leg Bs Credenza
E6C2490BJA2	452	90"W Leg Bs Credenza
E6C2490BJI	450	90"W Leg Bs Credenza
E6C2490BJJ	450	90"W Leg Bs Credenza
E6C2490BJL	450	90"W Leg Bs Credenza
E6C2490BLA2	452	90"W Leg Bs Credenza

Style Number	Page	Description
E6C2490BLI	450	90"W Leg Bs Credenza
E6C2490BLJ	450	90"W Leg Bs Credenza
E6C2490BLL	450	90"W Leg Bs Credenza
E6C2490DA1D	451	90"W Leg Bs Credenza
E6C2490DA1E	451	90"W Leg Bs Credenza
E6C2490DA1G	451	90"W Leg Bs Credenza
E6C2490DA4A	453	90"W Leg Bs Credenza
E6C2490DA7	455	90"W Leg Bs Credenza
E6C2490DDA1	451	90"W Leg Bs Credenza
E6C2490DDD	449	90"W Leg Bs Credenza
E6C2490DDE	449	90"W Leg Bs Credenza
E6C2490DDG	449	90"W Leg Bs Credenza
E6C2490DEA1	451	90"W Leg Bs Credenza
E6C2490DEE	449	90"W Leg Bs Credenza
E6C2490DEG	449	90"W Leg Bs Credenza
E6C2490DGA1	451	90"W Leg Bs Credenza
E6C2490DGE	449	90"W Leg Bs Credenza
E6C2490DGG	449	90"W Leg Bs Credenza
E6C2490EA1D	451	90"W Leg Bs Credenza
E6C2490EA1E	451	90"W Leg Bs Credenza
E6C2490EA1G	451	90"W Leg Bs Credenza
E6C2490EA4A	453	90"W Leg Bs Credenza
E6C2490EA7	455	90"W Leg Bs Credenza
E6C2490EDA1	451	90"W Leg Bs Credenza
E6C2490EDD	449	90"W Leg Bs Credenza
E6C2490EDG	449	90"W Leg Bs Credenza
E6C2490EEA1	451	90"W Leg Bs Credenza
E6C2490EED	449	90"W Leg Bs Credenza
E6C2490EEE	449	90"W Leg Bs Credenza
E6C2490EEG	449	90"W Leg Bs Credenza
E6C2490EGA1	451	90"W Leg Bs Credenza
E6C2490EGD	449	90"W Leg Bs Credenza
E6C2490EGG	449	90"W Leg Bs Credenza
E6C2490GA1D	451	90"W Leg Bs Credenza
E6C2490GA1E	451	90"W Leg Bs Credenza
E6C2490GA1G	451	90"W Leg Bs Credenza
E6C2490GA4A	453	90"W Leg Bs Credenza
E6C2490GA7	455	90"W Leg Bs Credenza
E6C2490GDA1	451	90"W Leg Bs Credenza
E6C2490GDD	449	90"W Leg Bs Credenza
E6C2490GDE	449	90"W Leg Bs Credenza
E6C2490GEA1	451	90"W Leg Bs Credenza
E6C2490GED	449	90"W Leg Bs Credenza
E6C2490GEE	449	90"W Leg Bs Credenza
E6C2490GGA1	451	90"W Leg Bs Credenza
E6C2490GGD	449	90"W Leg Bs Credenza
E6C2490GGE	449	90"W Leg Bs Credenza
E6C2490GGG	449	90"W Leg Bs Credenza
E6C2490IA2B	452	90"W Leg Bs Credenza
E6C2490IA6	454	90"W Leg Bs Credenza
E6C2490IBA2	452	90"W Leg Bs Credenza
E6C2490IBJ	450	90"W Leg Bs Credenza

Style Number	Page	Description
E6C2490IBL	450	90"W Leg Bs Credenza
E6C2490IIB	450	90"W Leg Bs Credenza
E6C2490IJB	450	90"W Leg Bs Credenza
E6C2490ILB	450	90"W Leg Bs Credenza
E6C2490JA2B	452	90"W Leg Bs Credenza
E6C2490JA6	454	90"W Leg Bs Credenza
E6C2490JBA2	452	90"W Leg Bs Credenza
E6C2490JBI	450	90"W Leg Bs Credenza
E6C2490JBL	450	90"W Leg Bs Credenza
E6C2490JIB	450	90"W Leg Bs Credenza
E6C2490JJB	450	90"W Leg Bs Credenza
E6C2490JLB	450	90"W Leg Bs Credenza
E6C2490LA2B	452	90"W Leg Bs Credenza
E6C2490LA6	454	90"W Leg Bs Credenza
E6C2490LBA2	452	90"W Leg Bs Credenza
E6C2490LBI	450	90"W Leg Bs Credenza
E6C2490LBJ	450	90"W Leg Bs Credenza
E6C2490LIB	450	90"W Leg Bs Credenza
E6C2490LJB	450	90"W Leg Bs Credenza
E6C2490LLB	450	90"W Leg Bs Credenza
E6C2490NNN	407	90"W Leg Bs Credenza
E6C2490NNO	407	90"W Leg Bs Credenza
E6C2490NOO	407	90"W Leg Bs Credenza
E6C2490ONN	407	90"W Leg Bs Credenza
E6C2490OON	407	90"W Leg Bs Credenza
E6C2496A1DI	460	96"W Leg Bs Credenza
E6C2496A1DJ	460	96"W Leg Bs Credenza
E6C2496A1DL	460	96"W Leg Bs Credenza
E6C2496A1EI	460	96"W Leg Bs Credenza
E6C2496A1EJ	460	96"W Leg Bs Credenza
E6C2496A1EL	460	96"W Leg Bs Credenza
E6C2496A1GI	460	96"W Leg Bs Credenza
E6C2496A1GJ	460	96"W Leg Bs Credenza
E6C2496A1GL	460	96"W Leg Bs Credenza
E6C2496A1ID	460	96"W Leg Bs Credenza
E6C2496A1IE	460	96"W Leg Bs Credenza
E6C2496A1IG	460	96"W Leg Bs Credenza
E6C2496A1JD	460	96"W Leg Bs Credenza
E6C2496A1JE	460	96"W Leg Bs Credenza
E6C2496A1JG	460	96"W Leg Bs Credenza
E6C2496A1LD	460	96"W Leg Bs Credenza
E6C2496A1LE	460	96"W Leg Bs Credenza
E6C2496A1LG	460	96"W Leg Bs Credenza
E6C2496A2DD	463	96"W Leg Bs Credenza
E6C2496A2DE	463	96"W Leg Bs Credenza
E6C2496A2DG	463	96"W Leg Bs Credenza
E6C2496A2ED	463	96"W Leg Bs Credenza
E6C2496A2EE	463	96"W Leg Bs Credenza
E6C2496A2EG	463	96"W Leg Bs Credenza
E6C2496A2GD	463	96"W Leg Bs Credenza
E6C2496A2GE	463	96"W Leg Bs Credenza
E6C2496A2GG	463	96"W Leg Bs Credenza

Style Number Index, continued

Style Number	Page	Description
E6C2496A5BD	466	96"W Leg Bs Credenza
E6C2496A5BE	466	96"W Leg Bs Credenza
E6C2496A5BG	466	96"W Leg Bs Credenza
E6C2496A5DB	466	96"W Leg Bs Credenza
E6C2496A5EB	466	96"W Leg Bs Credenza
E6C2496A5GB	466	96"W Leg Bs Credenza
E6C2496A7BB	467	96"W Leg Bs Credenza
E6C2496A7I	467	96"W Leg Bs Credenza
E6C2496A7J	467	96"W Leg Bs Credenza
E6C2496A7L	467	96"W Leg Bs Credenza
E6C2496A8AA	468	96"W Leg Bs Credenza
E6C2496A8D	468	96"W Leg Bs Credenza
E6C2496A8E	468	96"W Leg Bs Credenza
E6C2496A8G	468	96"W Leg Bs Credenza
E6C2496AAA8	468	96"W Leg Bs Credenza
E6C2496BA3I	465	96"W Leg Bs Credenza
E6C2496BA3J	465	96"W Leg Bs Credenza
E6C2496BA3L	465	96"W Leg Bs Credenza
E6C2496BA5D	466	96"W Leg Bs Credenza
E6C2496BA5E	466	96"W Leg Bs Credenza
E6C2496BA5G	466	96"W Leg Bs Credenza
E6C2496BBA7	467	96"W Leg Bs Credenza
E6C2496BDA5	466	96"W Leg Bs Credenza
E6C2496BEA5	466	96"W Leg Bs Credenza
E6C2496BGA5	466	96"W Leg Bs Credenza
E6C2496DA1I	462	96"W Leg Bs Credenza
E6C2496DA1J	462	96"W Leg Bs Credenza
E6C2496DA1L	462	96"W Leg Bs Credenza
E6C2496DA2D	464	96"W Leg Bs Credenza
E6C2496DA2E	464	96"W Leg Bs Credenza
E6C2496DA2G	464	96"W Leg Bs Credenza
E6C2496DA5B	466	96"W Leg Bs Credenza
E6C2496DA8	468	96"W Leg Bs Credenza
E6C2496DBA5	466	96"W Leg Bs Credenza
E6C2496DDA2	463	96"W Leg Bs Credenza
E6C2496DDI	457	96"W Leg Bs Credenza
E6C2496DDJ	457	96"W Leg Bs Credenza
E6C2496DDL	457	96"W Leg Bs Credenza
E6C2496DEA2	463	96"W Leg Bs Credenza
E6C2496DEJ	457	96"W Leg Bs Credenza
E6C2496DEL	457	96"W Leg Bs Credenza
E6C2496DGA2	463	96"W Leg Bs Credenza
E6C2496DGJ	457	96"W Leg Bs Credenza
E6C2496DGL	457	96"W Leg Bs Credenza
E6C2496DIA1	461	96"W Leg Bs Credenza
E6C2496DIE	458	96"W Leg Bs Credenza
E6C2496DIG	458	96"W Leg Bs Credenza
E6C2496DJA1	461	96"W Leg Bs Credenza
E6C2496DJE	458	96"W Leg Bs Credenza
E6C2496DJG	458	96"W Leg Bs Credenza
E6C2496DLA1	461	96"W Leg Bs Credenza
E6C2496DLE	458	96"W Leg Bs Credenza

Style Number	Page	Description
E6C2496DLG	458	96"W Leg Bs Credenza
E6C2496EA1I	462	96"W Leg Bs Credenza
E6C2496EA1J	462	96"W Leg Bs Credenza
E6C2496EA1L	462	96"W Leg Bs Credenza
E6C2496EA2D	464	96"W Leg Bs Credenza
E6C2496EA2E	464	96"W Leg Bs Credenza
E6C2496EA2G	464	96"W Leg Bs Credenza
E6C2496EA5B	466	96"W Leg Bs Credenza
E6C2496EA8	468	96"W Leg Bs Credenza
E6C2496EBA5	466	96"W Leg Bs Credenza
E6C2496EDA2	463	96"W Leg Bs Credenza
E6C2496EDI	457	96"W Leg Bs Credenza
E6C2496EDL	457	96"W Leg Bs Credenza
E6C2496EEA2	463	96"W Leg Bs Credenza
E6C2496EEI	457	96"W Leg Bs Credenza
E6C2496EEJ	457	96"W Leg Bs Credenza
E6C2496EEL	457	96"W Leg Bs Credenza
E6C2496EGA2	463	96"W Leg Bs Credenza
E6C2496EGI	457	96"W Leg Bs Credenza
E6C2496EGL	457	96"W Leg Bs Credenza
E6C2496EIA1	461	96"W Leg Bs Credenza
E6C2496EID	458	96"W Leg Bs Credenza
E6C2496EIG	458	96"W Leg Bs Credenza
E6C2496EJA1	461	96"W Leg Bs Credenza
E6C2496EJD	458	96"W Leg Bs Credenza
E6C2496EJE	458	96"W Leg Bs Credenza
E6C2496EJG	458	96"W Leg Bs Credenza
E6C2496ELA1	461	96"W Leg Bs Credenza
E6C2496ELD	458	96"W Leg Bs Credenza
E6C2496ELG	458	96"W Leg Bs Credenza
E6C2496GA1I	462	96"W Leg Bs Credenza
E6C2496GA1J	462	96"W Leg Bs Credenza
E6C2496GA1L	462	96"W Leg Bs Credenza
E6C2496GA2D	464	96"W Leg Bs Credenza
E6C2496GA2E	464	96"W Leg Bs Credenza
E6C2496GA2G	464	96"W Leg Bs Credenza
E6C2496GA5B	466	96"W Leg Bs Credenza
E6C2496GA8	468	96"W Leg Bs Credenza
E6C2496GBA5	466	96"W Leg Bs Credenza
E6C2496GDA2	463	96"W Leg Bs Credenza
E6C2496GDI	457	96"W Leg Bs Credenza
E6C2496GDJ	457	96"W Leg Bs Credenza
E6C2496GEA2	463	96"W Leg Bs Credenza
E6C2496GEI	457	96"W Leg Bs Credenza
E6C2496GEJ	457	96"W Leg Bs Credenza
E6C2496GGA2	463	96"W Leg Bs Credenza
E6C2496GGI	457	96"W Leg Bs Credenza
E6C2496GGJ	457	96"W Leg Bs Credenza
E6C2496GGL	457	96"W Leg Bs Credenza
E6C2496GIA1	461	96"W Leg Bs Credenza
E6C2496GID	458	96"W Leg Bs Credenza
E6C2496GIE	458	96"W Leg Bs Credenza

Style Number	Page	Description	Style Number	Page	Description
E6C2496GJA1	461	96"W Leg Bs Credenza	E6C2496NNR	409	96"W Leg Bs Credenza
E6C2496GJD	458	96"W Leg Bs Credenza	E6C2496NQN	409	96"W Leg Bs Credenza
E6C2496GJE	458	96"W Leg Bs Credenza	E6C2496NQO	409	96"W Leg Bs Credenza
E6C2496GLA1	461	96"W Leg Bs Credenza	E6C2496NRO	409	96"W Leg Bs Credenza
E6C2496GLD	458	96"W Leg Bs Credenza	E6C2496OOQ	409	96"W Leg Bs Credenza
E6C2496GLE	458	96"W Leg Bs Credenza	E6C2496OQN	409	96"W Leg Bs Credenza
E6C2496GLG	458	96"W Leg Bs Credenza	E6C2496ORN	409	96"W Leg Bs Credenza
E6C2496IA1D	462	96"W Leg Bs Credenza	E6C2496QOO	409	96"W Leg Bs Credenza
E6C2496IA1E	462	96"W Leg Bs Credenza	E6C2496RNN	409	96"W Leg Bs Credenza
E6C2496IA1G	462	96"W Leg Bs Credenza	E6GBP	569-570	Magnetic Bck Ptd Glss
E6C2496IA3B	465	96"W Leg Bs Credenza	E6GL24127	312	Gate Leg
E6C2496IA7	467	96"W Leg Bs Credenza	E6GL30127	312	Gate Leg
E6C2496IDA1	461	96"W Leg Bs Credenza	E6HO153021S	551	Hutch Kit
E6C2496IDD	459	96"W Leg Bs Credenza	E6HO153021T	551	Hutch Kit
E6C2496IDE	459	96"W Leg Bs Credenza	E6HO153021W	551	Hutch Kit
E6C2496IDG	459	96"W Leg Bs Credenza	E6HO153621S	551	Hutch Kit
E6C2496IEA1	461	96"W Leg Bs Credenza	E6HO153621T	551	Hutch Kit
E6C2496IEE	459	96"W Leg Bs Credenza	E6HO153621W	551	Hutch Kit
E6C2496IEG	459	96"W Leg Bs Credenza	E6HO154221S	551	Hutch Kit
E6C2496IGA1	461	96"W Leg Bs Credenza	E6HO154221T	551	Hutch Kit
E6C2496IGE	459	96"W Leg Bs Credenza	E6HO154221W	551	Hutch Kit
E6C2496IGG	459	96"W Leg Bs Credenza	E6HO154818SB	554	Hutch Kit
E6C2496JA1D	462	96"W Leg Bs Credenza	E6HO154818TB	554	Hutch Kit
E6C2496JA1E	462	96"W Leg Bs Credenza	E6HO154818WB	554	Hutch Kit
E6C2496JA1G	462	96"W Leg Bs Credenza	E6HO154821S	551	Hutch Kit
E6C2496JA3B	465	96"W Leg Bs Credenza	E6HO154821T	551	Hutch Kit
E6C2496JA7	467	96"W Leg Bs Credenza	E6HO154821W	551	Hutch Kit
E6C2496JDA1	461	96"W Leg Bs Credenza	E6HO155421S	551	Hutch Kit
E6C2496JDD	459	96"W Leg Bs Credenza	E6HO155421T	551	Hutch Kit
E6C2496JDG	459	96"W Leg Bs Credenza	E6HO155421W	551	Hutch Kit
E6C2496JEA1	461	96"W Leg Bs Credenza	E6HO156018S	553	Hutch Kit
E6C2496JED	459	96"W Leg Bs Credenza	E6HO156018SB	554	Hutch Kit
E6C2496JEE	459	96"W Leg Bs Credenza	E6HO156018T	553	Hutch Kit
E6C2496JEG	459	96"W Leg Bs Credenza	E6HO156018TB	554	Hutch Kit
E6C2496JGA1	461	96"W Leg Bs Credenza	E6HO156018W	553	Hutch Kit
E6C2496JGD	459	96"W Leg Bs Credenza	E6HO156018WB	554	Hutch Kit
E6C2496JGG	459	96"W Leg Bs Credenza	E6HO156021S	551	Hutch Kit
E6C2496LA1D	462	96"W Leg Bs Credenza	E6HO156021T	551	Hutch Kit
E6C2496LA1E	462	96"W Leg Bs Credenza	E6HO156021W	551	Hutch Kit
E6C2496LA1G	462	96"W Leg Bs Credenza	E6HO156618S	553	Hutch Kit
E6C2496LA3B	465	96"W Leg Bs Credenza	E6HO156618T	553	Hutch Kit
E6C2496LA7	467	96"W Leg Bs Credenza	E6HO156618W	553	Hutch Kit
E6C2496LDA1	461	96"W Leg Bs Credenza	E6HO156621S	551	Hutch Kit
E6C2496LDD	459	96"W Leg Bs Credenza	E6HO156621T	551	Hutch Kit
E6C2496LDE	459	96"W Leg Bs Credenza	E6HO156621W	551	Hutch Kit
E6C2496LEA1	461	96"W Leg Bs Credenza	E6HO157218S	553	Hutch Kit
E6C2496LED	459	96"W Leg Bs Credenza	E6HO157218SB	554	Hutch Kit
E6C2496LEE	459	96"W Leg Bs Credenza	E6HO157218T	553	Hutch Kit
E6C2496LGA1	461	96"W Leg Bs Credenza	E6HO157218TB	554	Hutch Kit
E6C2496LGD	459	96"W Leg Bs Credenza	E6HO157218W	553	Hutch Kit
E6C2496LGE	459	96"W Leg Bs Credenza	E6HO157218WB	554	Hutch Kit
E6C2496LGG	459	96"W Leg Bs Credenza	E6HO157221S	551	Hutch Kit

Style Number Index, continued

Style Number	Page	Description
E6HO157221T	551	Hutch Kit
E6HO157221W	551	Hutch Kit
E6HO157818S	553	Hutch Kit
E6HO157818T	553	Hutch Kit
E6HO157818W	553	Hutch Kit
E6HO157821S	551	Hutch Kit
E6HO157821T	551	Hutch Kit
E6HO157821W	551	Hutch Kit
E6HO158418S	553	Hutch Kit
E6HO158418SB	554	Hutch Kit
E6HO158418T	553	Hutch Kit
E6HO158418TB	554	Hutch Kit
E6HO158418W	553	Hutch Kit
E6HO158418WB	554	Hutch Kit
E6HO158421S	551	Hutch Kit
E6HO158421T	551	Hutch Kit
E6HO158421W	551	Hutch Kit
E6HO159018S	553	Hutch Kit
E6HO159018T	553	Hutch Kit
E6HO159018W	553	Hutch Kit
E6HO159021S	551	Hutch Kit
E6HO159021T	551	Hutch Kit
E6HO159021W	551	Hutch Kit
E6HO159618S	553	Hutch Kit
E6HO159618SB	554	Hutch Kit
E6HO159618T	553	Hutch Kit
E6HO159618TB	554	Hutch Kit
E6HO159618W	553	Hutch Kit
E6HO159618WB	554	Hutch Kit
E6HO159621S	551	Hutch Kit
E6HO159621T	551	Hutch Kit
E6HO159621W	551	Hutch Kit
E6HT1514P	556	Hutch Kit
E6HT1517P	556	Hutch Kit
E6HT1521P	556	Hutch Kit
E6HT153021S	552	Hutch Kit
E6HT153021T	552	Hutch Kit
E6HT153021W	552	Hutch Kit
E6HT15306F	555	Hutch Kit
E6HT15306W	555	Hutch Kit
E6HT153621S	552	Hutch Kit
E6HT153621T	552	Hutch Kit
E6HT153621W	552	Hutch Kit
E6HT15366F	555	Hutch Kit
E6HT15366W	555	Hutch Kit
E6HT154221S	552	Hutch Kit
E6HT154221T	552	Hutch Kit
E6HT154221W	552	Hutch Kit
E6HT15426F	555	Hutch Kit
E6HT15426W	555	Hutch Kit
E6HT154818SB	554	Hutch Kit
E6HT154818TB	554	Hutch Kit

Style Number	Page	Description
E6HT154818WB	554	Hutch Kit
E6HT154821S	552	Hutch Kit
E6HT154821T	552	Hutch Kit
E6HT154821W	552	Hutch Kit
E6HT15486F	555	Hutch Kit
E6HT15486W	555	Hutch Kit
E6HT155421S	552	Hutch Kit
E6HT155421T	552	Hutch Kit
E6HT155421W	552	Hutch Kit
E6HT156018S	553	Hutch Kit
E6HT156018SB	554	Hutch Kit
E6HT156018T	553	Hutch Kit
E6HT156018TB	554	Hutch Kit
E6HT156018W	553	Hutch Kit
E6HT156018WB	554	Hutch Kit
E6HT156021S	552	Hutch Kit
E6HT156021T	552	Hutch Kit
E6HT156021W	552	Hutch Kit
E6HT15606F	555	Hutch Kit
E6HT15606W	555	Hutch Kit
E6HT156618S	553	Hutch Kit
E6HT156618T	553	Hutch Kit
E6HT156618W	553	Hutch Kit
E6HT156621S	552	Hutch Kit
E6HT156621T	552	Hutch Kit
E6HT156621W	552	Hutch Kit
E6HT15666F	555	Hutch Kit
E6HT15666W	555	Hutch Kit
E6HT157218S	553	Hutch Kit
E6HT157218SB	554	Hutch Kit
E6HT157218T	553	Hutch Kit
E6HT157218TB	554	Hutch Kit
E6HT157218W	553	Hutch Kit
E6HT157218WB	554	Hutch Kit
E6HT157221S	552	Hutch Kit
E6HT157221T	552	Hutch Kit
E6HT157221W	552	Hutch Kit
E6HT15726F	555	Hutch Kit
E6HT15726W	555	Hutch Kit
E6HT157818S	553	Hutch Kit
E6HT157818T	553	Hutch Kit
E6HT157818W	553	Hutch Kit
E6HT157821S	552	Hutch Kit
E6HT157821T	552	Hutch Kit
E6HT157821W	552	Hutch Kit
E6HT15786F	555	Hutch Kit
E6HT15786W	555	Hutch Kit
E6HT157P	556	Hutch Kit
E6HT158418S	553	Hutch Kit
E6HT158418SB	554	Hutch Kit
E6HT158418T	553	Hutch Kit
E6HT158418TB	554	Hutch Kit

Style Number	Page	Description	Style Number	Page	Description
E6HT158418W	553	Hutch Kit	E6IH9413C	545	Ins Bk Pnl for OH Stg
E6HT158418WB	554	Hutch Kit	E6IH945S	545	Ins Bk Pnl for OH Stg
E6HT158421S	552	Hutch Kit	E6IS3021M	563	Slatwall
E6HT158421T	552	Hutch Kit	E6IS3621M	563	Slatwall
E6HT158421W	552	Hutch Kit	E6IS4221M	563	Slatwall
E6HT15846F	555	Hutch Kit	E6IS4818B	565	Slatwall
E6HT15846W	555	Hutch Kit	E6IS4821M	563	Slatwall
E6HT159018S	553	Hutch Kit	E6IS5421M	563	Slatwall
E6HT159018T	553	Hutch Kit	E6IS6015B	565	Slatwall
E6HT159018W	553	Hutch Kit	E6IS6018M	563, 565	Slatwall
E6HT159021S	552	Hutch Kit	E6IS6021M	563	Slatwall
E6HT159021T	552	Hutch Kit	E6IS6618M	563	Slatwall
E6HT159021W	552	Hutch Kit	E6IS6621M	563	Slatwall
E6HT15906F	555	Hutch Kit	E6IS7215B	565	Slatwall
E6HT15906W	555	Hutch Kit	E6IS7218M	563, 565	Slatwall
E6HT159618S	553	Hutch Kit	E6IS7221M	563	Slatwall
E6HT159618SB	554	Hutch Kit	E6IS7818M	563	Slatwall
E6HT159618T	553	Hutch Kit	E6IS7821M	563	Slatwall
E6HT159618TB	554	Hutch Kit	E6IS8415B	565	Slatwall
E6HT159618W	553	Hutch Kit	E6IS8418M	563, 565	Slatwall
E6HT159618WB	554	Hutch Kit	E6IS8421M	563	Slatwall
E6HT159621S	552	Hutch Kit	E6IS9018M	563	Slatwall
E6HT159621T	552	Hutch Kit	E6IS9021M	563	Slatwall
E6HT159621W	552	Hutch Kit	E6IS9615B	565	Slatwall
E6HT15966F	555	Hutch Kit	E6IS9618M	563, 565	Slatwall
E6HT15966W	555	Hutch Kit	E6IS9621M	563	Slatwall
E6HT1714P	556	Hutch Kit	E6IST5818S	589	Slatwall
E6HT1717P	556	Hutch Kit	E6IST5821S	589	Slatwall
E6HT1721P	556	Hutch Kit	E6IST6418S	589	Slatwall
E6HT177P	556	Hutch Kit	E6IST6421S	589	Slatwall
E6IH2813C	545	Ins Bk Pnl for OH Stg	E6IST7018S	589	Slatwall
E6IH285S	545	Ins Bk Pnl for OH Stg	E6IST7021S	589	Slatwall
E6IH3413C	545	Ins Bk Pnl for OH Stg	E6IST7618S	589	Slatwall
E6IH345S	545	Ins Bk Pnl for OH Stg	E6IST7621S	589	Slatwall
E6IH4013C	545	Ins Bk Pnl for OH Stg	E6IST8218S	589	Slatwall
E6IH405S	545	Ins Bk Pnl for OH Stg	E6IST8221S	589	Slatwall
E6IH4613C	545	Ins Bk Pnl for OH Stg	E6IST8818S	589	Slatwall
E6IH465S	545	Ins Bk Pnl for OH Stg	E6IST8821S	589	Slatwall
E6IH5213C	545	Ins Bk Pnl for OH Stg	E6IST9418S	589	Slatwall
E6IH525S	545	Ins Bk Pnl for OH Stg	E6IST9421S	589	Slatwall
E6IH5813C	545	Ins Bk Pnl for OH Stg	E6IT2813C	544	Tackboard Insert
E6IH585S	545	Ins Bk Pnl for OH Stg	E6IT3021M	561	Tackboard
E6IH6413C	545	Ins Bk Pnl for OH Stg	E6IT3021W	562	Tackboard
E6IH645S	545	Ins Bk Pnl for OH Stg	E6IT3413C	544	Tackboard Insert
E6IH7013C	545	Ins Bk Pnl for OH Stg	E6IT3621M	561	Tackboard
E6IH705S	545	Ins Bk Pnl for OH Stg	E6IT3621W	562	Tackboard
E6IH7613C	545	Ins Bk Pnl for OH Stg	E6IT4013C	544	Tackboard Insert
E6IH765S	545	Ins Bk Pnl for OH Stg	E6IT4221M	561	Tackboard
E6IH8213C	545	Ins Bk Pnl for OH Stg	E6IT4221W	562	Tackboard
E6IH825S	545	Ins Bk Pnl for OH Stg	E6IT4613C	544	Tackboard Insert
E6IH8813C	545	Ins Bk Pnl for OH Stg	E6IT4818B	564	Tackboard
E6IH885S	545	Ins Bk Pnl for OH Stg	E6IT4818WB	564	Tackboard

Style Number Index, continued

Style Number	Page	Description
E6IT4821M	561	Tackboard
E6IT4821W	562	Tackboard
E6IT5213C	544	Tackboard Insert
E6IT5421M	561	Tackboard
E6IT5421W	562	Tackboard
E6IT5811B	590	Tackboard
E6IT5813C	544	Tackboard Insert
E6IT5814B	590	Tackboard
E6IT5814S	588	Tackboard
E6IT5815B	590	Tackboard
E6IT5817S	589	Tackboard
E6IT6015B	564	Tackboard
E6IT6018M	561, 564	Tackboard
E6IT6018W	562, 564	Tackboard
E6IT6021M	561	Tackboard
E6IT6021W	562	Tackboard
E6IT6413C	544	Tackboard Insert
E6IT6414S	588	Tackboard
E6IT6417S	589	Tackboard
E6IT6618M	561, 564	Tackboard
E6IT6618W	562	Tackboard
E6IT6621M	561	Tackboard
E6IT6621W	562	Tackboard
E6IT7011B	590	Tackboard
E6IT7013C	544	Tackboard Insert
E6IT7014B	590	Tackboard
E6IT7014S	588	Tackboard
E6IT7015B	590	Tackboard
E6IT7017S	589	Tackboard
E6IT7215B	564	Tackboard
E6IT7218M	561, 564	Tackboard
E6IT7218W	562, 564	Tackboard
E6IT7221M	561	Tackboard
E6IT7221W	562	Tackboard
E6IT7613C	544	Tackboard Insert
E6IT7614S	588	Tackboard
E6IT7617S	589	Tackboard
E6IT7818M	561, 564	Tackboard
E6IT7818W	562	Tackboard
E6IT7821M	561	Tackboard
E6IT7821W	562	Tackboard
E6IT8211B	590	Tackboard
E6IT8213C	544	Tackboard Insert
E6IT8214B	590	Tackboard
E6IT8214S	588	Tackboard
E6IT8215B	590	Tackboard
E6IT8217S	589	Tackboard
E6IT8415B	564	Tackboard
E6IT8418M	561, 564	Tackboard
E6IT8418W	562, 564	Tackboard
E6IT8421M	561	Tackboard
E6IT8421W	562	Tackboard

Style Number	Page	Description
E6IT8813C	544	Tackboard Insert
E6IT8814S	588	Tackboard
E6IT8817S	589	Tackboard
E6IT9018M	561, 564	Tackboard
E6IT9018W	562	Tackboard
E6IT9021M	561	Tackboard
E6IT9021W	562	Tackboard
E6IT9411B	590	Tackboard
E6IT9413C	544	Tackboard Insert
E6IT9414B	590	Tackboard
E6IT9414S	588	Tackboard
E6IT9415B	590	Tackboard
E6IT9417S	589	Tackboard
E6IT9615B	564	Tackboard
E6IT9618M	561, 564	Tackboard
E6IT9618W	562, 564	Tackboard
E6IT9621M	561	Tackboard
E6IT9621W	562	Tackboard
E6ITT5818S	589	Tackboard
E6ITT5821S	589	Tackboard
E6ITT6418S	589	Tackboard
E6ITT6421S	589	Tackboard
E6ITT7018S	589	Tackboard
E6ITT7021S	589	Tackboard
E6ITT7618S	589	Tackboard
E6ITT7621S	589	Tackboard
E6ITT8218S	589	Tackboard
E6ITT8221S	589	Tackboard
E6ITT8818S	589	Tackboard
E6ITT8821S	589	Tackboard
E6ITT9418S	589	Tackboard
E6ITT9421S	589	Tackboard
E6KV243045A	375	Plinth Bs Vrt Cabinet
E6KV243065B	375	Plinth Bs Vrt Cabinet
E6KV243065D	375	Plinth Bs Vrt Cabinet
E6KV243072B	376	Plinth Bs Vrt Cabinet
E6KV243077B	376	Plinth Bs Vrt Cabinet
E6KV303065B	375	Plinth Bs Vrt Cabinet
E6KV303072B	376	Plinth Bs Vrt Cabinet
E6KV303077B	376	Plinth Bs Vrt Cabinet
E6KW181245L	379	Plinth Bs Wardrobe
E6KW181245R	379	Plinth Bs Wardrobe
E6KW181255L	380	Plinth Bs Wardrobe
E6KW181255R	380	Plinth Bs Wardrobe
E6KW181265L	380	Plinth Bs Wardrobe
E6KW181265R	380	Plinth Bs Wardrobe
E6KW181272L	381	Plinth Bs Wardrobe
E6KW181272R	381	Plinth Bs Wardrobe
E6KW181277L	382	Plinth Bs Wardrobe
E6KW181277R	382	Plinth Bs Wardrobe
E6KW241245L	379	Plinth Bs Wardrobe
E6KW241245R	379	Plinth Bs Wardrobe

Style Number	Page	Description	Style Number	Page	Description
E6KW241255L	380	Plinth Bs Wardrobe	E6MDT158448P	587	Double-High Svrc Mod
E6KW241255R	380	Plinth Bs Wardrobe	E6MDT158448R	585	Double-High Svrc Mod
E6KW241265L	380	Plinth Bs Wardrobe	E6MDT159048C	586	Double-High Svrc Mod
E6KW241265R	380	Plinth Bs Wardrobe	E6MDT159048L	585	Double-High Svrc Mod
E6KW241272L	381	Plinth Bs Wardrobe	E6MDT159048P	587	Double-High Svrc Mod
E6KW241272R	381	Plinth Bs Wardrobe	E6MDT159048R	585	Double-High Svrc Mod
E6KW241277L	382	Plinth Bs Wardrobe	E6MDT159648C	586	Double-High Svrc Mod
E6KW241277R	382	Plinth Bs Wardrobe	E6MDT159648L	585	Double-High Svrc Mod
E6KW241565L	380	Plinth Bs Wardrobe	E6MDT159648P	587	Double-High Svrc Mod
E6KW241565R	380	Plinth Bs Wardrobe	E6MDT159648R	585	Double-High Svrc Mod
E6KW241572L	381	Plinth Bs Wardrobe	E6MO156022P	573	Orgzr Shelf Svrc Mod
E6KW241572R	381	Plinth Bs Wardrobe	E6MO156622P	573	Orgzr Shelf Svrc Mod
E6KW241577L	382	Plinth Bs Wardrobe	E6MO157222P	573	Orgzr Shelf Svrc Mod
E6KW241577R	382	Plinth Bs Wardrobe	E6MO157822P	573	Orgzr Shelf Svrc Mod
E6KW243065	380	Plinth Bs Wardrobe	E6MO158422P	573	Orgzr Shelf Svrc Mod
E6KW243072	381	Plinth Bs Wardrobe	E6MO159022P	573	Orgzr Shelf Svrc Mod
E6KW243077	382	Plinth Bs Wardrobe	E6MO159622P	573	Orgzr Shelf Svrc Mod
E6KWL241255L	519	Leg Bs Wardrobe	E6MO176022P	573	Orgzr Shelf Svrc Mod
E6KWL241255R	519	Leg Bs Wardrobe	E6MO176622P	573	Orgzr Shelf Svrc Mod
E6KWL241265L	519	Leg Bs Wardrobe	E6MO177222P	573	Orgzr Shelf Svrc Mod
E6KWL241265R	519	Leg Bs Wardrobe	E6MO177822P	573	Orgzr Shelf Svrc Mod
E6KWL241272L	520	Leg Bs Wardrobe	E6MO178422P	573	Orgzr Shelf Svrc Mod
E6KWL241272R	520	Leg Bs Wardrobe	E6MO179022P	573	Orgzr Shelf Svrc Mod
E6LF243029T	341	Plinth Bs Lateral File	E6MO179622P	573	Orgzr Shelf Svrc Mod
E6LF243041E	343	Plinth Bs Lateral File	E6MS156032P	576	Single-High Svrc Mod
E6LF243051F	343	Plinth Bs Lateral File	E6MS156032S	575	Single-High Svrc Mod
E6LF243629T	341	Plinth Bs Lateral File	E6MS156632P	576	Single-High Svrc Mod
E6LF243641E	343	Plinth Bs Lateral File	E6MS156632S	575	Single-High Svrc Mod
E6LF243651F	343	Plinth Bs Lateral File	E6MS157232P	576	Single-High Svrc Mod
E6LFL243045E	395	Leg Bs Lateral File	E6MS157232S	575	Single-High Svrc Mod
E6LFL243645E	395	Leg Bs Lateral File	E6MS157832P	576	Single-High Svrc Mod
E6LH19M	602	Metal Lgt. Housing	E6MS157832S	575	Single-High Svrc Mod
E6LH43M	602	Metal Lgt. Housing	E6MS158432P	576	Single-High Svrc Mod
E6LH68M	602	Metal Lgt. Housing	E6MS158432S	575	Single-High Svrc Mod
E6MDT156048C	586	Double-High Svrc Mod	E6MS159032P	576	Single-High Svrc Mod
E6MDT156048L	585	Double-High Svrc Mod	E6MS159032S	575	Single-High Svrc Mod
E6MDT156048P	587	Double-High Svrc Mod	E6MS159632P	576	Single-High Svrc Mod
E6MDT156048R	585	Double-High Svrc Mod	E6MS159632S	575	Single-High Svrc Mod
E6MDT156648C	586	Double-High Svrc Mod	E6MS177232P	576	Single-High Svrc Mod
E6MDT156648L	585	Double-High Svrc Mod	E6MS177832P	576	Single-High Svrc Mod
E6MDT156648P	587	Double-High Svrc Mod	E6MS178432P	576	Single-High Svrc Mod
E6MDT156648R	585	Double-High Svrc Mod	E6MS179032P	576	Single-High Svrc Mod
E6MDT157248C	586	Double-High Svrc Mod	E6MS179632P	576	Single-High Svrc Mod
E6MDT157248L	585	Double-High Svrc Mod	E6MST156036C	579	Single-High Svrc Mod
E6MDT157248P	587	Double-High Svrc Mod	E6MST156036M	579	Single-High Svrc Mod
E6MDT157248R	585	Double-High Svrc Mod	E6MST156043C	581	Single-High Svrc Mod
E6MDT157848C	586	Double-High Svrc Mod	E6MST156043M	581	Single-High Svrc Mod
E6MDT157848L	585	Double-High Svrc Mod	E6MST156043P	582	Single-High Svrc Mod
E6MDT157848P	587	Double-High Svrc Mod	E6MST156636C	579	Single-High Svrc Mod
E6MDT157848R	585	Double-High Svrc Mod	E6MST156636M	579	Single-High Svrc Mod
E6MDT158448C	586	Double-High Svrc Mod	E6MST156643C	581	Single-High Svrc Mod
E6MDT158448L	585	Double-High Svrc Mod	E6MST156643M	581	Single-High Svrc Mod

Style Number Index, continued

Style Number	Page	Description
E6MST156643P	582	Single-High Svrc Mod
E6MST157236C	579	Single-High Svrc Mod
E6MST157236M	579	Single-High Svrc Mod
E6MST157243C	581	Single-High Svrc Mod
E6MST157243M	581	Single-High Svrc Mod
E6MST157243P	582	Single-High Svrc Mod
E6MST157836C	579	Single-High Svrc Mod
E6MST157836M	579	Single-High Svrc Mod
E6MST157843C	581	Single-High Svrc Mod
E6MST157843M	581	Single-High Svrc Mod
E6MST157843P	582	Single-High Svrc Mod
E6MST158436C	579	Single-High Svrc Mod
E6MST158436M	579	Single-High Svrc Mod
E6MST158443C	581	Single-High Svrc Mod
E6MST158443M	581	Single-High Svrc Mod
E6MST158443P	582	Single-High Svrc Mod
E6MST159036C	579	Single-High Svrc Mod
E6MST159036M	579	Single-High Svrc Mod
E6MST159043C	581	Single-High Svrc Mod
E6MST159043M	581	Single-High Svrc Mod
E6MST159043P	582	Single-High Svrc Mod
E6MST159636C	579	Single-High Svrc Mod
E6MST159636M	579	Single-High Svrc Mod
E6MST159643C	581	Single-High Svrc Mod
E6MST159643M	581	Single-High Svrc Mod
E6MST159643P	582	Single-High Svrc Mod
E6NB1521P	284	Back Panel
E6NB1527P	284	Back Panel
E6NB1536H	284	Back Panel
E6NB1536V	361, 504	Back Panel
E6NB1543V	361, 504	Back Panel
E6NB1548V	361, 504	Back Panel
E6NB1821P	284	Back Panel
E6NB1827P	284	Back Panel
E6NB1836V	361, 504	Back Panel
E6NB1843V	361, 504	Back Panel
E6NB1848V	361, 504	Back Panel
E6NB3014V	547	Back Panel
E6NB3015C	547	Back Panel
E6NB3015N	284	Back Panel
E6NB3021V	548	Back Panel
E6NB3022C	548	Back Panel
E6NB3036V	361, 504, 549	Back Panel
E6NB3043V	361, 504	Back Panel
E6NB3048V	361, 504	Back Panel
E6NB307S	546	Back Panel
E6NB3614V	547	Back Panel
E6NB3615C	547	Back Panel
E6NB3615N	284	Back Panel
E6NB3621V	548	Back Panel
E6NB3622C	548	Back Panel
E6NB3636V	361, 504, 549	Back Panel

Style Number	Page	Description
E6NB3643V	361, 504	Back Panel
E6NB3648V	361, 504	Back Panel
E6NB367S	546	Back Panel
E6NB4214V	547	Back Panel
E6NB4215C	547	Back Panel
E6NB4221V	548	Back Panel
E6NB4222C	548	Back Panel
E6NB4236V	549	Back Panel
E6NB427S	546	Back Panel
E6NB4814V	547	Back Panel
E6NB4815C	547	Back Panel
E6NB4821V	548	Back Panel
E6NB4822C	548	Back Panel
E6NB4836V	549	Back Panel
E6NB487S	546	Back Panel
E6NB5414V	547	Back Panel
E6NB5415C	547	Back Panel
E6NB5421V	548	Back Panel
E6NB5422C	548	Back Panel
E6NB5436V	549	Back Panel
E6NB547S	546	Back Panel
E6NB6014V	547	Back Panel
E6NB6015C	547	Back Panel
E6NB6021V	548	Back Panel
E6NB6022C	548	Back Panel
E6NB6036V	549	Back Panel
E6NB6043V	549	Back Panel
E6NB6048V	549	Back Panel
E6NB607S	546	Back Panel
E6NB6614V	547	Back Panel
E6NB6615C	547	Back Panel
E6NB6621V	548	Back Panel
E6NB6622C	548	Back Panel
E6NB6636V	549	Back Panel
E6NB6643V	549	Back Panel
E6NB6648V	549	Back Panel
E6NB667S	546	Back Panel
E6NB7214V	547	Back Panel
E6NB7215C	547	Back Panel
E6NB7221V	548	Back Panel
E6NB7222C	548	Back Panel
E6NB7236V	549	Back Panel
E6NB7243V	549	Back Panel
E6NB7248V	549	Back Panel
E6NB727S	546	Back Panel
E6NB7814V	547	Back Panel
E6NB7815C	547	Back Panel
E6NB7821V	548	Back Panel
E6NB7822C	548	Back Panel
E6NB7836V	549	Back Panel
E6NB7843V	549	Back Panel
E6NB7848V	549	Back Panel

Style Number	Page	Description	Style Number	Page	Description
E6NB787S	546	Back Panel	E6NET2927L	288	Plinth Bs End Panel
E6NB8414V	547	Back Panel	E6NET2927R	288	Plinth Bs End Panel
E6NB8415C	547	Back Panel	E6NF610C	287	Plinth Bs End Panel
E6NB8421V	548	Back Panel	E6NF615A	287	Plinth Bs End Panel
E6NB8422C	548	Back Panel	E6NF615N	287	Plinth Bs End Panel
E6NB8436V	549	Back Panel	E6NF618V	299	Leg Bs Filler Panel
E6NB8443V	549	Back Panel	E6NF621D	287	Plinth Bs Filler Panel
E6NB8448V	549	Back Panel	E6NF621M	287	Plinth Bs Filler Panel
E6NB847S	546	Back Panel	E6NF627B	286	Plinth Bs Filler Panel
E6NB9014V	547	Back Panel	E6NF627P	286	Plinth Bs Filler Panel
E6NB9015C	547	Back Panel	E6NF627V	286	Plinth Bs Filler Panel
E6NB9021V	548	Back Panel	E6NJT241527L	290	Plinth Bs End Panel
E6NB9022C	548	Back Panel	E6NJT241527R	290	Plinth Bs End Panel
E6NB9036V	549	Back Panel	E6NJT301527L	290	Plinth Bs End Panel
E6NB9043V	549	Back Panel	E6NJT301527R	290	Plinth Bs End Panel
E6NB9048V	549	Back Panel	E6NLL151527L	300	Leg Bs End Panel
E6NB907S	546	Back Panel	E6NLL151527R	300	Leg Bs End Panel
E6NB9614V	547	Back Panel	E6NLL181527L	300	Leg Bs End Panel
E6NB9615C	547	Back Panel	E6NLL181527R	300	Leg Bs End Panel
E6NB9621V	548	Back Panel	E6NLL241527L	300	Leg Bs End Panel
E6NB9622C	548	Back Panel	E6NLL241527R	300	Leg Bs End Panel
E6NB9636V	549	Back Panel	E6NLT151527L	289	Plinth Bs End Panel
E6NB9643V	549	Back Panel	E6NLT151527R	289	Plinth Bs End Panel
E6NB9648V	549	Back Panel	E6NLT171510L	290	Plinth Bs End Panel
E6NB967S	546	Back Panel	E6NLT171510R	290	Plinth Bs End Panel
E6NBL1527H	298	Back Panel	E6NLT171515L	290	Plinth Bs End Panel
E6NC1110	297	Panel Center Support	E6NLT171515R	290	Plinth Bs End Panel
E6NC1115	297	Panel Center Support	E6NLT171521L	289	Plinth Bs End Panel
E6NC1121	297	Panel Center Support	E6NLT171521R	289	Plinth Bs End Panel
E6NC1127	297	Panel Center Support	E6NLT171527L	289	Plinth Bs End Panel
E6NC810	297	Panel Center Support	E6NLT171527R	289	Plinth Bs End Panel
E6NC815	297	Panel Center Support	E6NLT231510L	290	Plinth Bs End Panel
E6NC821	297	Panel Center Support	E6NLT231510R	290	Plinth Bs End Panel
E6NC827	297	Panel Center Support	E6NLT231515L	290	Plinth Bs End Panel
E6NDT1527L	291	Plinth Bs End Panel	E6NLT231515R	290	Plinth Bs End Panel
E6NDT1527R	291	Plinth Bs End Panel	E6NLT231521L	289	Plinth Bs End Panel
E6NDT1827L	291	Plinth Bs End Panel	E6NLT231521R	289	Plinth Bs End Panel
E6NDT1827R	291	Plinth Bs End Panel	E6NLT231527L	289	Plinth Bs End Panel
E6NDT2427L	291	Plinth Bs End Panel	E6NLT231527R	289	Plinth Bs End Panel
E6NDT2427R	291	Plinth Bs End Panel	E6NLT291510L	290	Plinth Bs End Panel
E6NDT3027L	291	Plinth Bs End Panel	E6NLT291510R	290	Plinth Bs End Panel
E6NDT3027R	291	Plinth Bs End Panel	E6NLT291527L	289	Plinth Bs End Panel
E6NET1527L	288	Plinth Bs End Panel	E6NLT291527R	289	Plinth Bs End Panel
E6NET1527R	288	Plinth Bs End Panel	E6NM10227	304	Modesty Panel
E6NET1721L	289	Plinth Bs End Panel	E6NM10821	305	Modesty Panel
E6NET1721R	289	Plinth Bs End Panel	E6NM10827	304	Modesty Panel
E6NET1727L	288	Plinth Bs End Panel	E6NM11421	305	Modesty Panel
E6NET1727R	288	Plinth Bs End Panel	E6NM11427	304	Modesty Panel
E6NET2321L	289	Plinth Bs End Panel	E6NM12021	305	Modesty Panel
E6NET2321R	289	Plinth Bs End Panel	E6NM12027	304	Modesty Panel
E6NET2327L	288	Plinth Bs End Panel	E6NM2412	303	Modesty Panel
E6NET2327R	288	Plinth Bs End Panel	E6NM2427	304	Modesty Panel

Style Number Index, continued

Style Number	Page	Description
E6NM3012	303	Modesty Panel
E6NM3021	304	Modesty Panel
E6NM3027	304	Modesty Panel
E6NM3612	303	Modesty Panel
E6NM3621	304	Modesty Panel
E6NM3627	304	Modesty Panel
E6NM3918R	305	Modesty Panel
E6NM4212	303	Modesty Panel
E6NM4218	303	Modesty Panel
E6NM4218R	305	Modesty Panel
E6NM4221	304	Modesty Panel
E6NM4227	304	Modesty Panel
E6NM4518R	305	Modesty Panel
E6NM4812	303	Modesty Panel
E6NM4818	303	Modesty Panel
E6NM4818B	305	Modesty Panel
E6NM4818R	305	Modesty Panel
E6NM4821	304	Modesty Panel
E6NM4827	304	Modesty Panel
E6NM4827B	305	Modesty Panel
E6NM5118R	305	Modesty Panel
E6NM5412	303	Modesty Panel
E6NM5418	303	Modesty Panel
E6NM5418B	305	Modesty Panel
E6NM5418R	305	Modesty Panel
E6NM5421	304	Modesty Panel
E6NM5427	304	Modesty Panel
E6NM5427B	305	Modesty Panel
E6NM5718R	305	Modesty Panel
E6NM6012	303	Modesty Panel
E6NM6018	303	Modesty Panel
E6NM6018R	305	Modesty Panel
E6NM6021	304	Modesty Panel
E6NM6027	304	Modesty Panel
E6NM6418R	305	Modesty Panel
E6NM6612	303	Modesty Panel
E6NM6618	303	Modesty Panel
E6NM6618R	305	Modesty Panel
E6NM6621	304	Modesty Panel
E6NM6627	304	Modesty Panel
E6NM6918R	305	Modesty Panel
E6NM7212	303	Modesty Panel
E6NM7218	303	Modesty Panel
E6NM7218R	305	Modesty Panel
E6NM7221	304	Modesty Panel
E6NM7227	304	Modesty Panel
E6NM7518R	305	Modesty Panel
E6NM7812	303	Modesty Panel
E6NM7818	303	Modesty Panel
E6NM7818R	305	Modesty Panel
E6NM7821	304	Modesty Panel
E6NM7827	304	Modesty Panel

Style Number	Page	Description
E6NM8118R	305	Modesty Panel
E6NM8412	303	Modesty Panel
E6NM8418	303	Modesty Panel
E6NM8418R	305	Modesty Panel
E6NM8421	304	Modesty Panel
E6NM8427	304	Modesty Panel
E6NM9012	303	Modesty Panel
E6NM9018	303	Modesty Panel
E6NM9021	304	Modesty Panel
E6NM9027	304	Modesty Panel
E6NM9621	304	Modesty Panel
E6NM9627	304	Modesty Panel
E6NMG4212E	306	Glass Modesty Panel
E6NMG4218E	306	Glass Modesty Panel
E6NMG4218S	306	Glass Modesty Panel
E6NMG4812E	306	Glass Modesty Panel
E6NMG4818E	306	Glass Modesty Panel
E6NMG4818S	306	Glass Modesty Panel
E6NMG5412E	306	Glass Modesty Panel
E6NMG5418E	306	Glass Modesty Panel
E6NMG5418S	306	Glass Modesty Panel
E6NMG6012E	306	Glass Modesty Panel
E6NMG6018E	306	Glass Modesty Panel
E6NMG6018S	306	Glass Modesty Panel
E6NMG6612E	306	Glass Modesty Panel
E6NMG6618E	306	Glass Modesty Panel
E6NMG6618S	306	Glass Modesty Panel
E6NMG7212E	306	Glass Modesty Panel
E6NMG7212S	306	Glass Modesty Panel
E6NMG7218E	306	Glass Modesty Panel
E6NMG7218S	306	Glass Modesty Panel
E6NOT1527L	291	Plinth Bs End Panel
E6NOT1527R	291	Plinth Bs End Panel
E6NOT1827L	291	Plinth Bs End Panel
E6NOT1827R	291	Plinth Bs End Panel
E6NOT2427L	291	Plinth Bs End Panel
E6NOT2427R	291	Plinth Bs End Panel
E6NOT3027L	291	Plinth Bs End Panel
E6NOT3027R	291	Plinth Bs End Panel
E6NPT19134	307	Perp. Tether Support
E6NPT19194	307	Perp. Tether Support
E6NPT25134	307	Perp. Tether Support
E6NPT25194	307	Perp. Tether Support
E6NPT31134	307	Perp. Tether Support
E6NPT31194	307	Perp. Tether Support
E6NST19484L	309	Cable Shroud Support
E6NST19484R	309	Cable Shroud Support
E6NST19544L	309	Cable Shroud Support
E6NST19544R	309	Cable Shroud Support
E6NST19604L	309	Cable Shroud Support
E6NST19604R	309	Cable Shroud Support
E6NST19664L	309	Cable Shroud Support

Style Number	Page	Description	Style Number	Page	Description
E6NST19664R	309	Cable Shroud Support	E6OD157230C	534	Double-High OH Cab.
E6NST25484L	309	Cable Shroud Support	E6OD157230L	533	Double-High OH Cab.
E6NST25484R	309	Cable Shroud Support	E6OD157230P	535	Double-High OH Cab.
E6NST25544L	309	Cable Shroud Support	E6OD157230R	534	Double-High OH Cab.
E6NST25544R	309	Cable Shroud Support	E6OD157830C	534	Double-High OH Cab.
E6NST25604L	309	Cable Shroud Support	E6OD157830L	533	Double-High OH Cab.
E6NST25604R	309	Cable Shroud Support	E6OD157830P	535	Double-High OH Cab.
E6NST25664L	309	Cable Shroud Support	E6OD157830R	534	Double-High OH Cab.
E6NST25664R	309	Cable Shroud Support	E6OD158430C	534	Double-High OH Cab.
E6NST31484L	309	Cable Shroud Support	E6OD158430L	533	Double-High OH Cab.
E6NST31484R	309	Cable Shroud Support	E6OD158430P	535	Double-High OH Cab.
E6NST31544L	309	Cable Shroud Support	E6OD158430R	534	Double-High OH Cab.
E6NST31544R	309	Cable Shroud Support	E6OD159030C	534	Double-High OH Cab.
E6NST31604L	309	Cable Shroud Support	E6OD159030L	533	Double-High OH Cab.
E6NST31604R	309	Cable Shroud Support	E6OD159030P	535	Double-High OH Cab.
E6NST31664L	309	Cable Shroud Support	E6OD159030R	534	Double-High OH Cab.
E6NST31664R	309	Cable Shroud Support	E6OD159630C	534	Double-High OH Cab.
E6NT30727	292	Free Supt End Panel	E6OD159630L	533	Double-High OH Cab.
E6NT36727	292	Free Supt End Panel	E6OD159630P	535	Double-High OH Cab.
E6NTL30727	301	Free Supt End Panel	E6OD159630R	534	Double-High OH Cab.
E6NTL36727	301	Free Supt End Panel	E6OF15307	538	Open Shelf, Frame One
E6NTT24124	293	T-Shape End Panel	E6OF15367	538	Open Shelf, Frame One
E6NTT301210	293	T-Shape End Panel	E6OF15427	538	Open Shelf, Frame One
E6NTT30124	293	T-Shape End Panel	E6OF15487	538	Open Shelf, Frame One
E6NTT361210	293	T-Shape End Panel	E6OF15547	538	Open Shelf, Frame One
E6NTT36124	293	T-Shape End Panel	E6OF15607	538	Open Shelf, Frame One
E6NXT304227	294	Ext. T-Shp End Pnl	E6OO15307	537	Open Shelf, Frame One
E6NXT304427L	295	Ext. T-Shp End Pnl	E6OO15367	537	Open Shelf, Frame One
E6NXT304427R	295	Ext. T-Shp End Pnl	E6OO15427	537	Open Shelf, Frame One
E6NXT304827	294	Ext. T-Shp End Pnl	E6OO15487	537	Open Shelf, Frame One
E6NXT305027L	295	Ext. T-Shp End Pnl	E6OO15547	537	Open Shelf, Frame One
E6NXT305027R	295	Ext. T-Shp End Pnl	E6OO15607	537	Open Shelf, Frame One
E6NXT305427	294	Ext. T-Shp End Pnl	E6OO15667	537	Open Shelf, Frame One
E6NXT306027	294	Ext. T-Shp End Pnl	E6OO15727	537	Open Shelf, Frame One
E6NXT306627	294	Ext. T-Shp End Pnl	E6OO15787	537	Open Shelf, Frame One
E6NXT307227	294	Ext. T-Shp End Pnl	E6OO15847	537	Organizer Shelf
E6NXT363927	294	Ext. T-Shp End Pnl	E6OO15907	537	Organizer Shelf
E6NXT364527	294	Ext. T-Shp End Pnl	E6OO15967	537	Organizer Shelf
E6NXT365127	294	Ext. T-Shp End Pnl	E6OO17307	537	Organizer Shelf
E6NXT365127L	295	Ext. T-Shp End Pnl	E6OO17367	537	Organizer Shelf
E6NXT365127R	295	Ext. T-Shp End Pnl	E6OO17427	537	Organizer Shelf
E6NXT365727	294	Ext. T-Shp End Pnl	E6OO17487	537	Organizer Shelf
E6NXT366327	294	Ext. T-Shp End Pnl	E6OO17547	537	Organizer Shelf
E6NXT366927	294	Ext. T-Shp End Pnl	E6OO17607	537	Organizer Shelf
E6OD156030C	534	Double-High OH Cab.	E6OO17667	537	Organizer Shelf
E6OD156030L	533	Double-High OH Cab.	E6OO17727	537	Organizer Shelf
E6OD156030P	535	Double-High OH Cab.	E6OO17787	537	Organizer Shelf
E6OD156030R	534	Double-High OH Cab.	E6OO17847	537	Organizer Shelf
E6OD156630C	534	Double-High OH Cab.	E6OO17907	537	Organizer Shelf
E6OD156630L	533	Double-High OH Cab.	E6OO17967	537	Organizer Shelf
E6OD156630P	535	Double-High OH Cab.	E6OS153015H	524	Single-High OH Cab
E6OD156630R	534	Double-High OH Cab.	E6OS153015P	527	Single-High OH Cab

Style Number Index, continued

Style Number	Page	Description
E60S153022H	529	Sgl High OH
E60S153022P	530	Sgl High OH
E60S153615H	524	Single-High OH Cab
E60S153615P	527	Single-High OH Cab
E60S153615S	526	Single-High OH Cab
E60S153622H	529	Single-High OH Cab
E60S153622P	530	Single-High OH Cab
E60S154215H	524	Single-High OH Cab
E60S154215P	527	Single-High OH Cab
E60S154215S	526	Single-High OH Cab
E60S154222H	529	Single-High OH Cab
E60S154222P	530	Single-High OH Cab
E60S154815H	524	Single-High OH Cab
E60S154815P	527	Single-High OH Cab
E60S154815S	526	Single-High OH Cab
E60S154822H	529	Single-High OH Cab
E60S154822P	530	Single-High OH Cab
E60S155415H	524	Single-High OH Cab
E60S155415P	527	Single-High OH Cab
E60S155415S	526	Single-High OH Cab
E60S155422H	529	Single-High OH Cab
E60S155422P	530	Single-High OH Cab
E60S156015H	524	Single-High OH Cab
E60S156015P	527	Single-High OH Cab
E60S156015S	526	Single-High OH Cab
E60S156022H	529	Single-High OH Cab
E60S156022P	530	Single-High OH Cab
E60S156615H	524	Single-High OH Cab
E60S156615P	527	Single-High OH Cab
E60S156615S	526	Single-High OH Cab
E60S156622H	529	Single-High OH Cab
E60S156622P	530	Single-High OH Cab
E60S157215H	524	Single-High OH Cab
E60S157215P	527	Single-High OH Cab
E60S157215S	526	Single-High OH Cab
E60S157222H	529	Single-High OH Cab
E60S157222P	530	Single-High OH Cab
E60S157815H	524	Single-High OH Cab
E60S157815P	527	Single-High OH Cab
E60S157815S	526	Single-High OH Cab
E60S157822H	529	Single-High OH Cab
E60S157822P	530	Single-High OH Cab
E60S158415H	524	Single-High OH Cab
E60S158415P	527	Single-High OH Cab
E60S158415S	526	Single-High OH Cab
E60S158422H	529	Single-High OH Cab
E60S158422P	530	Single-High OH Cab
E60S159015H	524	Single-High OH Cab
E60S159015P	527	Single-High OH Cab
E60S159015S	526	Single-High OH Cab
E60S159022H	529	Single-High OH Cab
E60S159022P	530	Single-High OH Cab

Style Number	Page	Description
E60S159615H	524	Single-High OH Cab
E60S159615P	527	Single-High OH Cab
E60S159615S	526	Single-High OH Cab
E60S159622H	529	Single-High OH Cab
E60S159622P	530	Single-High OH Cab
E60S173015P	527	Single-High OH Cab
E60S173615P	527	Single-High OH Cab
E60S174215P	527	Single-High OH Cab
E60S174815P	527	Single-High OH Cab
E60S175415P	527	Single-High OH Cab
E60S176015P	527	Single-High OH Cab
E60S176615P	527	Single-High OH Cab
E60S177215P	527	Single-High OH Cab
E60S177815P	527	Single-High OH Cab
E60S178415P	527	Single-High OH Cab
E60S179015P	527	Single-High OH Cab
E60S179615P	527	Single-High OH Cab
E60S183015H	525	Single-High OH Cab
E60S183615H	525	Single-High OH Cab
E60S183615S	526	Single-High OH Cab
E60S184215H	525	Single-High OH Cab
E60S184215S	526	Single-High OH Cab
E60S184815H	525	Single-High OH Cab
E60S184815S	526	Single-High OH Cab
E60S185415H	525	Single-High OH Cab
E60S185415S	526	Single-High OH Cab
E60S186015H	525	Single-High OH Cab
E60S186015S	526	Single-High OH Cab
E60S186615H	525	Single-High OH Cab
E60S186615S	526	Single-High OH Cab
E60S187215H	525	Single-High OH Cab
E60S187215S	526	Single-High OH Cab
E60S187815H	525	Single-High OH Cab
E60S187815S	526	Single-High OH Cab
E60S188415H	525	Single-High OH Cab
E60S188415S	526	Single-High OH Cab
E60S189015H	525	Single-High OH Cab
E60S189015S	526	Single-High OH Cab
E60S189615H	525	Single-High OH Cab
E60S189615S	526	Single-High OH Cab
E6PA231527B	325	Adjustable-Height Ped
E6PA231527F	325	Adjustable-Height Ped
E6PA231827B	325	Adjustable-Height Ped
E6PA231827F	325	Adjustable-Height Ped
E6PA233027F	325	Adjustable-Height Ped
E6PA233627F	325	Adjustable-Height Ped
E6PA291527B	325	Adjustable-Height Ped
E6PA291527F	325	Adjustable-Height Ped
E6PD161527P	321	Plinth Bs Hgd Dr Ped
E6PD161827P	321	Plinth Bs Hgd Dr Ped
E6PD163015P	333	Plinth Bs Open Bkcs
E6PD163021P	330	Plinth Bs 1.5 High Stg

Style Number	Page	Description	Style Number	Page	Description
E6PD163027P	322	Plinth Bs Und WS Bkcs	E6PD283027P	322	Plinth Bs Und WS Bkcs
E6PD163615P	333	Plinth Bs Open Bkcs	E6PD283627P	322	Plinth Bs Und WS Bkcs
E6PD163621P	330	Plinth Bs 1.5 High Stg	E6PD291527B	319	Plinth Bs 2-Box File Ped
E6PD163627P	322	Plinth Bs Und WS Bkcs	E6PD291527F	319	Plinth Bs 2-Hi Lat Ped
E6PD164221P	330	Plinth Bs 1.5 High Stg	E6PD291827B	319	Plinth Bs 2-B/F Ped
E6PD171527B	319	Plinth Bs 2-B/F Ped	E6PD291827F	319	Plinth Bs 2-File Dr Ped
E6PD171527F	319	Plinth Bs 2-B/F Ped	E6PD293027D	320	Plinth Bs Hgd Dr Ped
E6PD171527L	320	Plinth Bs Hgd Dr Ped	E6PD293027F	321	Plinth Bs 2-Lateral File
E6PD171527R	320	Plinth Bs Hgd Dr Ped	E6PD293627F	321	Plinth Bs 2-Lateral File
E6PD171827B	319	Plinth Bs 2-B/F Ped	E6PDHAD	344	Ology Straight Worksurface
E6PD171827F	319	Plinth Bs F/F Ped	E6PH151535L	339	Plinth Bs High Pedestal
E6PD171827L	320	Plinth Bs Hgd Dr Ped	E6PH151535P	339	Plinth Bs High Pedestal
E6PD171827R	320	Plinth Bs Hgd Dr Ped	E6PH151535R	339	Plinth Bs High Pedestal
E6PD173015N	333	Plinth Bs File Dwr Ped	E6PHL151535L	393	Leg Bs High Pedestal
E6PD173021G	329	Plinth Bs 1.5 High Stg	E6PHL151535R	393	Leg Bs High Pedestal
E6PD173027D	320	Plinth Bs 2-Hi Lat Ped	E6PM201523	337	Plinth Bs Mobile Ped
E6PD173027F	321	Plinth Bs 2-Hi Lat Ped	E6PS238	602	Leg Bs Power Shroud
E6PD173615N	333	Plinth Bs File Dwr Ped	E6QCT1212	296	Plinth Bs Cnr Supp Kits
E6PD173621G	329	Plinth Bs 1.5 High Stor	E6QKT151215	296	Plinth Bs Cnr Supp Kits
E6PD173627D	320	Plinth Bs 2-Hi Lat Ped	E6QKT151223	296	Plinth Bs Cnr Supp Kits
E6PD173627F	321	Plinth Bs 2-Hi Lat Ped	E6QKT231215	296	Plinth Bs Cnr Supp Kits
E6PD221527P	321	Plinth Bs Hgd Dr Ped	E6QKT231223	296	Plinth Bs Cnr Supp Kits
E6PD221827P	321	Plinth Bs Hgd Dr Ped	E6QL24	313	Height-Adjustable Leg
E6PD223015P	333	Plinth Bs Opn Bkcs Ped	E6QL27	313	Height-Adjustable Leg
E6PD223021P	330	Plinth Bs 1.5 High Stg	E6QR6227T	312	Rectangular Col Leg
E6PD223021T	330	Plinth Bs 1.5 High Stg	E6QR6227TB	312	Rectangular Col Leg
E6PD223027P	322	Plinth Bs Und WS Bkcs	E6RN184227BL	397	Leg Bs Rtn Credenza
E6PD223615P	333	Plinth Bs Open Bkcs	E6RN184227BR	397	Leg Bs Rtn Credenza
E6PD223621P	330	Plinth Bs 1.5 High Stor	E6RN184227CL	398	Leg Bs Rtn Credenza
E6PD223621T	330	Plinth Bs 1.5 High Stor	E6RN184227CR	398	Leg Bs Rtn Credenza
E6PD223627P	322	Plinth Bs Und WS Bkcs	E6RN184827BL	397	Leg Bs Rtn Credenza
E6PD224221P	330	Plinth Bs 1.5 High Stg	E6RN184827BR	397	Leg Bs Rtn Credenza
E6PD231521C	329	1.5 High Stg	E6RN184827CL	398	Leg Bs Rtn Credenza
E6PD231527B	319	Plinth Bs 2-Box File Ped	E6RN184827CR	398	Leg Bs Rtn Credenza
E6PD231527F	319	Plinth Bs 2-File Ped	E6RN186027BL	397	Leg Bs Rtn Credenza
E6PD231527L	320	Plinth Bs Hgd Dr Ped	E6RN186027BR	397	Leg Bs Rtn Credenza
E6PD231527R	320	Plinth Bs Hgd Dr Ped	E6RN186027CL	398	Leg Bs Rtn Credenza
E6PD231821C	329	1.5 High Stg	E6RN186027CR	398	Leg Bs Rtn Credenza
E6PD231827B	319	Plinth Bs 2-Box File Ped	E6RN244227BL	398	Leg Bs Rtn Credenza
E6PD231827F	319	Plinth Bs 2-File Ped	E6RN244227BR	399	Leg Bs Rtn Credenza
E6PD231827L	320	Plinth Bs Hgd Dr Ped	E6RN244227CL	399	Leg Bs Rtn Credenza
E6PD231827R	320	Plinth Bs Hgd Dr Ped	E6RN244227CR	399	Leg Bs Rtn Credenza
E6PD233015N	333	Plinth Bs File Dr Ped	E6RN244827BL	398	Leg Bs Rtn Credenza
E6PD233021C	329	Plinth Bs 1.5 High Stor	E6RN244827BR	399	Leg Bs Rtn Credenza
E6PD233021G	329	Plinth Bs 1.5 High Stor	E6RN244827CL	399	Leg Bs Rtn Credenza
E6PD233027D	320	Plinth Bs Hgd Dr Ped	E6RN244827CR	399	Leg Bs Rtn Credenza
E6PD233027F	321	Plinth Bs 2-Hi Lat Ped	E6RN246027BL	398	Leg Bs Rtn Credenza
E6PD233615N	333	Plinth Bs File Dr Ped	E6RN246027BR	399	Leg Bs Rtn Credenza
E6PD233621C	329	Plinth Bs 1.5 High Stor	E6RN246027CL	399	Leg Bs Rtn Credenza
E6PD233621G	329	Plinth Bs 1.5 High Stor	E6RN246027CR	399	Leg Bs Rtn Credenza
E6PD233627D	320	Plinth Bs 2-Hi Lat Ped	E6SF712	313	Parallel Slip-Fit Support
E6PD233627F	321	Plinth Bs 2-Hi Lat Ped	E6SL188R	313	Leg Bs Stg Leg

Style Number Index, continued

Style Number	Page	Description
E6SL248R	313	Leg Bs Stg Leg
E6SL8SL	313	Leg Bs Stg Leg
E6SL8SR	313	Leg Bs Stg Leg
E6TW181545J	371	Plinth Bs Tower
E6TW181545L	363	Plinth Bs Tower
E6TW181545R	365	Plinth Bs Tower
E6TW181555J	371	Plinth Bs Tower
E6TW181555L	363	Plinth Bs Tower
E6TW181555R	365	Plinth Bs Tower
E6TW182445T	368	Plinth Bs Tower
E6TW182445W	369	Plinth Bs Tower
E6TW182455T	368	Plinth Bs Tower
E6TW182455W	369	Plinth Bs Tower
E6TW241545E	367	Plinth Bs Tower
E6TW241545F	368	Plinth Bs Tower
E6TW241545J	371	Plinth Bs Tower
E6TW241545L	363	Plinth Bs Tower
E6TW241545R	365	Plinth Bs Tower
E6TW241555J	371	Plinth Bs Tower
E6TW241555L	363	Plinth Bs Tower
E6TW241555R	365	Plinth Bs Tower
E6TW241565A	363	Plinth Bs Tower
E6TW241565B	365	Plinth Bs Tower
E6TW241565E	367	Plinth Bs Tower
E6TW241565F	368	Plinth Bs Tower
E6TW241565J	371	Plinth Bs Tower
E6TW241572A	363	Plinth Bs Tower
E6TW241572B	365	Plinth Bs Tower
E6TW241572E	367	Plinth Bs Tower
E6TW241572F	368	Plinth Bs Tower
E6TW241572J	371	Plinth Bs Tower
E6TW241577A	363	Plinth Bs Tower
E6TW241577B	365	Plinth Bs Tower
E6TW241577E	367	Plinth Bs Tower
E6TW241577F	368	Plinth Bs Tower
E6TW241577J	371	Plinth Bs Tower
E6TW242445G	368	Plinth Bs Tower
E6TW242445H	369	Plinth Bs Tower
E6TW242445K	371	Plinth Bs Tower
E6TW242445L	372	Plinth Bs Tower
E6TW242445T	368	Plinth Bs Tower
E6TW242445W	369	Plinth Bs Tower
E6TW242455T	368	Plinth Bs Tower
E6TW242455W	369	Plinth Bs Tower
E6TW242465C	364	Plinth Bs Tower
E6TW242465D	365	Plinth Bs Tower
E6TW242465G	368	Plinth Bs Tower
E6TW242465H	369	Plinth Bs Tower
E6TW242465K	371	Plinth Bs Tower
E6TW242465L	372	Plinth Bs Tower
E6TW242465M	372	Plinth Bs Tower
E6TW242465N	372	Plinth Bs Tower

Style Number	Page	Description
E6TW242472C	364	Plinth Bs Tower
E6TW242472D	365	Plinth Bs Tower
E6TW242472G	368	Plinth Bs Tower
E6TW242472H	369	Plinth Bs Tower
E6TW242472K	371	Plinth Bs Tower
E6TW242472L	372	Plinth Bs Tower
E6TW242477C	364	Plinth Bs Tower
E6TW242477D	365	Plinth Bs Tower
E6TW242477G	368	Plinth Bs Tower
E6TW242477H	369	Plinth Bs Tower
E6TW242477K	371	Plinth Bs Tower
E6TW242477L	372	Plinth Bs Tower
E6TW302465C	364	Plinth Bs Tower
E6TW302465D	365	Plinth Bs Tower
E6TW302472C	364	Plinth Bs Tower
E6TW302472D	365	Plinth Bs Tower
E6TW302477C	364	Plinth Bs Tower
E6TW302477D	365	Plinth Bs Tower
E6TWL181545L	507	Leg Bs Tower
E6TWL181545R	508	Leg Bs Tower
E6TWL181555L	507	Leg Bs Tower
E6TWL181555R	508	Leg Bs Tower
E6TWL182445T	511	Leg Bs Tower
E6TWL182445W	512	Leg Bs Tower
E6TWL182455T	511	Leg Bs Tower
E6TWL182455W	512	Leg Bs Tower
E6TWL241545L	507	Leg Bs Tower
E6TWL241545R	508	Leg Bs Tower
E6TWL241555L	507	Leg Bs Tower
E6TWL241555R	508	Leg Bs Tower
E6TWL241565A	507	Leg Bs Tower
E6TWL241565B	508	Leg Bs Tower
E6TWL241572A	507	Leg Bs Tower
E6TWL241572B	508	Leg Bs Tower
E6TWL242445T	511	Leg Bs Tower
E6TWL242445W	512	Leg Bs Tower
E6TWL242455T	511	Leg Bs Tower
E6TWL242455W	512	Leg Bs Tower
E6TWL242465C	508	Leg Bs Tower
E6TWL242465D	509	Leg Bs Tower
E6TWL242465G	511	Leg Bs Tower
E6TWL242465H	512	Leg Bs Tower
E6TWL242465K	515	Leg Bs Tower
E6TWL242465L	515	Leg Bs Tower
E6TWL242465M	516	Leg Bs Tower
E6TWL242465N	516	Leg Bs Tower
E6TWL242472C	508	Leg Bs Tower
E6TWL242472D	509	Leg Bs Tower
E6TWL242472G	511	Leg Bs Tower
E6TWL242472H	512	Leg Bs Tower
E6TWL242472K	515	Leg Bs Tower
E6TWL242472L	515	Leg Bs Tower

Style Number	Page	Description
E6VP4C	595	Wire Power Unit
E6VP4H	595	Wire Power Unit
E6VPC	595	Wire Power Unit
E6VPH	595	Wire Power Unit
E6VZ24C	594	Technology Zone
E6VZ24H	594	Technology Zone
E6VZ24M	594	Technology Zone
E6VZ36C	594	Technology Zone
E6VZ36H	594	Technology Zone
E6VZ36M	594	Technology Zone
E6WA242460	266	Angled WS
E6WA302460	266	Angled WS
E6WB1842	245	Bridge WS
E6WB1848	245	Bridge WS
E6WB2442	245	Bridge WS
E6WB2448	245	Bridge WS
E6WC4242242	275	Frnt Cnr WS
E6WC4242303	275	Frnt Cnr WS
E6WD2460	233	Desk WS
E6WD2460T	235	Tech Desk WS
E6WD2466	233	Desk WS
E6WD2466T	235	Tech Desk WS
E6WD2472	233	Desk WS
E6WD2472T	235	Tech Desk WS
E6WD2478	233	Desk WS
E6WD2478T	235	Tech Desk WS
E6WD2484	233	Desk WS
E6WD2484T	235	Tech Desk WS
E6WD2490	233	Desk WS
E6WD2490T	235	Tech Desk WS
E6WD3060	233	Desk WS
E6WD3060T	235	Tech Desk WS
E6WD3066	233	Desk WS
E6WD3066T	235	Tech Desk WS
E6WD3072	233	Desk WS
E6WD3072T	235	Tech Desk WS
E6WD3078	233	Desk WS
E6WD3078T	235	Tech Desk WS
E6WD3084	233	Desk WS
E6WD3084T	235	Tech Desk WS
E6WD3090	233	Desk WS
E6WD3090T	235	Tech Desk WS
E6WD3666	233	Desk WS
E6WD3666T	235	Tech Desk WS
E6WD3672	233	Desk WS
E6WD3672T	235	Tech Desk WS
E6WD3678	233	Desk WS
E6WD3678T	235	Tech Desk WS
E6WD3684	233	Desk WS
E6WD3684T	235	Tech Desk WS
E6WD3690	233	Desk WS
E6WD3690T	235	Tech Desk WS

Style Number	Page	Description
E6WE3060	259	Frstnd WS Bullet
E6WE3060T	261	Tech Frstnd Bullet WS
E6WE3066	259	Frstnd WS Bullet
E6WE3066T	261	Tech Frstnd Bullet WS
E6WE3072	259	Frstnd WS Bullet
E6WE3072T	261	Tech Frstnd Bullet WS
E6WE3078	259	Frstnd WS Bullet
E6WE3078T	261	Tech Frstnd Bullet WS
E6WE3084	259	Frstnd WS Bullet
E6WE3084T	261	Tech Frstnd Bullet WS
E6WE3090	259	Frstnd WS Bullet
E6WE3090T	261	Tech Frstnd Bullet WS
E6WE3660	259	Frstnd WS Bullet
E6WE3660T	261	Tech Frstnd Bullet WS
E6WE3666	259	Frstnd WS Bullet
E6WE3666T	261	Tech Frstnd Bullet WS
E6WE3672	259	Frstnd WS Bullet
E6WE3672T	261	Tech Frstnd Bullet WS
E6WE3678	259	Frstnd WS Bullet
E6WE3678T	261	Tech Frstnd Bullet WS
E6WE3684	259	Frstnd WS Bullet
E6WE3684T	261	Tech Frstnd Bullet WS
E6WE3690	259	Frstnd WS Bullet
E6WE3690T	261	Tech Frstnd Bullet WS
E6WF302436N	255	Dbl Tapered WS
E6WF302436S	255	Dbl Tapered WS
E6WF363048N	255	Dbl Tapered WS
E6WF363048S	255	Dbl Tapered WS
E6WF363060N	255	Dbl Tapered WS
E6WF363060S	255	Dbl Tapered WS
E6WF423672N	255	Dbl Tapered WS
E6WF423672S	255	Dbl Tapered WS
E6WG306642L	265	P-Top WS
E6WG306642R	265	P-Top WS
E6WG307242L	265	P-Top WS
E6WG307242R	265	P-Top WS
E6WG367248L	265	P-Top WS
E6WG367248R	265	P-Top WS
E6WH243072R	251	Sngl-Tapered WS
E6WH243072RT	253	Tech Sgl Tprd WS
E6WH243090R	251	Sngl-Tapered WS
E6WH243090RT	253	Tech Sgl Tprd WS
E6WH302472L	251	Sngl-Tapered WS
E6WH302472LT	253	Tech Sgl Tprd WS
E6WH302490L	251	Sngl-Tapered WS
E6WH302490LT	253	Tech Sgl Tprd WS
E6WI243036R	255	Tapered Run-off WS
E6WI243060R	255	Tapered Run-off WS
E6WI243060RT	257	Tech Sgl Tprd RO WS
E6WI302436L	255	Tapered Run-off WS
E6WI302460L	255	Tapered Run-off WS
E6WI302460LT	257	Tech Sgl Tprd RO WS

Style Number Index, continued

Style Number	Page	Description
E6WJ1530A	279	Transaction Top WS
E6WJ1530M	279	Transaction Top WS
E6WJ1536A	279	Transaction Top WS
E6WJ1536M	279	Transaction Top WS
E6WJ1542A	279	Transaction Top WS
E6WJ1542M	279	Transaction Top WS
E6WJ1548A	279	Transaction Top WS
E6WJ1548M	279	Transaction Top WS
E6WJ1560A	279	Transaction Top WS
E6WJ1560M	279	Transaction Top WS
E6WK306642	263	Keyhole WS
E6WK307242	263	Keyhole WS
E6WK367248	263	Keyhole WS
E6WL3651A	272	Spanner WS
E6WL3663A	272	Spanner WS
E6WM3042	259	Bullet Runoff WS
E6WM3048	259	Bullet Runoff WS
E6WM3054	259	Bullet Runoff WS
E6WM3060	259	Bullet Runoff WS
E6WM3060T	261	Tech Bullet RO WS
E6WM3066	259	Bullet Runoff WS
E6WM3066T	261	Tech Bullet ROWS
E6WM3072	259	Bullet Runoff WS
E6WM3072T	261	Tech Bullet RO WS
E6WM3642	259	Bullet Runoff WS
E6WM3648	259	Bullet Runoff WS
E6WM3654	259	Bullet Runoff WS
E6WM3660	259	Bullet Runoff WS
E6WM3660T	261	Tech Bullet RO WS
E6WM3666	259	Bullet Runoff WS
E6WM3666T	261	Tech Bullet RO WS
E6WM3672	259	Bullet Runoff WS
E6WM3672T	261	Tech Bullet RO WS
E6WN3060L	241	Desk Return WS
E6WN3060LT	243	Tech Desk Return WS
E6WN3060R	241	Desk Return WS
E6WN3060RT	243	Tech Sgl Tprd RO WS
E6WN3072L	241	Desk Return WS
E6WN3072LT	243	Tech Sgl Tprd RO WS
E6WN3072R	241	Desk Return WS
E6WN3072RT	243	Tech Sgl Tprd RO WS
E6WN3660L	241	Desk Return WS
E6WN3660LT	243	Tech Sgl Tprd RO WS
E6WN3660R	241	Desk Return WS
E6WN3660RT	243	Tech Sgl Tprd RO WS
E6WN3672L	241	Desk Return WS
E6WN3672LT	243	Tech Sgl Tprd RO WS
E6WN3672R	241	Desk Return WS
E6WN3672RT	243	Tech Sgl Tprd RO WS
E6WO30	281	Round Table WS
E6WO36	281	Round Table WS
E6WP306642L	265	Freestanding P-Top

Style Number	Page	Description
E6WP306642R	265	Freestanding P-Top
E6WP307242L	265	Freestanding P-Top
E6WP307242R	265	Freestanding P-Top
E6WP367248L	265	Freestanding P-Top
E6WP367248R	265	Freestanding P-Top
E6WQ3030	281	Square Table WS
E6WQ3636	281	Square Table WS
E6WR1830L	237	Return WS
E6WR1830R	237	Return WS
E6WR1836L	237	Return WS
E6WR1836R	237	Return WS
E6WR1842L	237	Return WS
E6WR1842R	237	Return WS
E6WR1848L	237	Return WS
E6WR1848R	237	Return WS
E6WR1860L	237	Return WS
E6WR1860R	237	Return WS
E6WR1872L	237	Return WS
E6WR1872R	237	Return WS
E6WR2430L	237	Return WS
E6WR2430R	237	Return WS
E6WR2436L	237	Return WS
E6WR2436R	237	Return WS
E6WR2442L	237	Return WS
E6WR2442R	237	Return WS
E6WR2448L	237	Return WS
E6WR2448R	237	Return WS
E6WR2460L	237	Return WS
E6WR2460LT	239	Tech Return WS
E6WR2460R	237	Return WS
E6WR2460RT	239	Tech Return WS
E6WR2472L	237	Return WS
E6WR2472LT	239	Tech Return WS
E6WR2472R	237	Return WS
E6WR2472RT	239	Tech Return WS
E6WS1830	227	Straight WS
E6WS1836	227	Straight WS
E6WS1842	227	Straight WS
E6WS1842T	231	Tech Straight WS
E6WS1848	227	Straight WS
E6WS1848T	231	Tech Straight WS
E6WS1854	227	Straight WS
E6WS1854T	231	Tech Straight WS
E6WS1860	227	Straight WS
E6WS1860T	231	Tech Straight WS
E6WS1866	227	Straight WS
E6WS1866T	231	Tech Straight WS
E6WS1872	227	Straight WS
E6WS1872T	231	Tech Straight WS
E6WS1878	227	Straight WS
E6WS1878T	231	Tech Straight WS
E6WS1884	227	Straight WS

Style Number	Page	Description	Style Number	Page	Description
E6WS1884T	231	Tech Straight WS	E6WT243060	247	Transition WS
E6WS1890	227	Straight WS	E6WT243060T	249	Tech Transition WS
E6WS1890T	231	Tech Straight WS	E6WT243066	247	Transition WS
E6WS24102	228	Straight WS	E6WT243066T	249	Tech Transition WS
E6WS24102T	231	Tech Straight WS	E6WT243072	247	Transition WS
E6WS24108	228	Straight WS	E6WT243072T	249	Tech Transition WS
E6WS24108T	231	Tech Straight WS	E6WT302460	247	Transition WS
E6WS24114	228	Straight WS	E6WT302460T	249	Tech Transition WS
E6WS24114T	231	Tech Straight WS	E6WT302466	247	Transition WS
E6WS24120	228	Straight WS	E6WT302466T	249	Tech Transition WS
E6WS24120T	231	Tech Straight WS	E6WT302472	247	Transition WS
E6WS2424	227	Straight WS	E6WT302472T	249	Tech Transition WS
E6WS2430	227	Straight WS	E6WU4242242	275	Front Corner WS
E6WS2436	227	Straight WS	E6WU4242303	275	Front Corner WS
E6WS2442	227	Straight WS	E6WV3030	281	Capsule Table WS
E6WS2442T	231	Tech Straight WS	E6WV3636	281	Capsule Table WS
E6WS2448	227	Straight WS	E6WW303666	233	Bow Front WS
E6WS2448T	231	Tech Straight WS	E6WW303672	233	Bow Front WS
E6WS2454	227	Straight WS	E6WW364272	233	Bow Front WS
E6WS2454T	231	Tech Straight WS	E6WW364278	233	Bow Front WS
E6WS2460	227	Straight WS	E6WW364284	233	Bow Front WS
E6WS2460T	231	Tech Straight WS	E6WY306642	263	Keyhold Run-off WS
E6WS2466	227	Straight WS	E6WY307242	263	Keyhold Run-off WS
E6WS2466T	231	Tech Straight WS	E6WY367248	263	Keyhold Run-off WS
E6WS2472	227	Straight WS	E6XC4260242	277	Ext. Corner WS
E6WS2472T	231	Tech Straight WS	E6XC4266242	277	Ext. Corner WS
E6WS2478	228	Straight WS	E6XC4272242	277	Ext. Corner WS
E6WS2478T	231	Tech Straight WS	E6XC6042242	277	Ext. Corner WS
E6WS2484	228	Straight WS	E6XC6642242	277	Ext. Corner WS
E6WS2484T	231	Tech Straight WS	E6XC7242242	277	Ext. Corner WS
E6WS2490	228	Straight WS	E6XD4260L	271	Ext. Bullet WS
E6WS2490T	231	Tech Straight WS	E6XD4260R	271	Ext. Bullet WS
E6WS2496	228	Straight WS	E6XD4272L	271	Ext. Bullet WS
E6WS2496T	231	Tech Straight WS	E6XD4272R	271	Ext. Bullet WS
E6WS30102	228	Straight WS	E6XG3660L	269	Meeting WS
E6WS30108	228	Straight WS	E6XG3660R	269	Meeting WS
E6WS30114	228	Straight WS	E6XG3678L	269	Meeting WS
E6WS30120	228	Straight WS	E6XG3678R	269	Meeting WS
E6WS3024	228	Straight WS	FFAA23	649	Workwall Wire Manager
E6WS3030	228	Straight WS	FFAA29	649	Workwall Wire Manager
E6WS3036	228	Straight WS	FFAA35	649	Workwall Wire Manager
E6WS3042	228	Straight WS	FFAC	646	Wire Management Cut-out Cover
E6WS3048	228	Straight WS	FFAT23	646	Top Cap
E6WS3054	228	Straight WS	FFAT29	646	Top Cap
E6WS3060	228	Straight WS	FFAT35	646	Top Cap
E6WS3066	228	Straight WS	FFDC3672L	639	Cantilever Desk
E6WS3072	228	Straight WS	FFDC3672R	639	Cantilever Desk
E6WS3078	228	Straight WS	FFDC3678L	639	Cantilever Desk
E6WS3084	228	Straight WS	FFDC3678R	639	Cantilever Desk
E6WS3090	228	Straight WS	FFDC3684L	639	Cantilever Desk
E6WS3096	228	Straight WS	FFDC3684R	639	Cantilever Desk
E6WSHAD	347	Ology Open Pedestal	FFDC3690L	639	Cantilever Desk

Style Number Index, continued

Style Number	Page	Description
FFDC3690R	639	Cantilever Desk
FFDD3672L	641	Cantilever Desk with media:scape
FFDD3672R	641	Cantilever Desk with media:scape
FFDD3678L	641	Cantilever Desk with media:scape
FFDD3678R	641	Cantilever Desk with media:scape
FFDD3684L	641	Cantilever Desk with media:scape
FFDD3684R	641	Cantilever Desk with media:scape
FFDD3690L	641	Cantilever Desk with media:scape
FFDD3690R	641	Cantilever Desk with media:scape
FFKB2214	634	Skin For Bin
FFKB2214M	634	Cable Management Skin For Bin
FFKB2814	634	Skin For Bin
FFKB2814M	634	Cable Management Skin For Bin
FFKB3414	634	Skin For Bin
FFKB3414M	634	Cable Management Skin For Bin
FFKC2324	636	Cantilever Desk and Table Attachment Skin
FFKC2924	636	Cantilever Desk and Table Attachment Skin
FFKC3524	636	Cantilever Desk and Table Attachment Skin
FFKD2214	633	Skin For 16½"H Double Shelf
FFKD2214M	633	Cbl Mgmt Skin For 16½"H Double Shelf
FFKD2214T	633	Tech Skin For 16½"H Double Shelf
FFKD225	632	Skin For 8¼"H Double Shelf
FFKD2814	633	Skin For 16½"H Double Shelf
FFKD2814M	633	Cbl Mgmt Skin For 16½"H Double Shelf
FFKD2814T	633	Tech Skin For 16½"H Double Shelf
FFKD285	632	Skin For 8¼"H Double Shelf
FFKD3414	633	Skin For 16½"H Double Shelf
FFKD3414M	633	Cbl Mgmt Skin For 16½"H Double Shelf
FFKD3414T	633	Tech Skin For 16½"H Double Shelf
FFKD345	632	Skin For 8¼"H Double Shelf
FFKK2316	631	16½" High Skin
FFKK2316M	631	Cable Management Skin
FFKK2316T	631	Technology Skin
FFKK2333	631	33" High Skin
FFKK2349	631	49½" High Skin
FFKK238	631	8¼" High Skin
FFKK2916	631	16½" High Skin
FFKK2916M	631	Cable Management Skin
FFKK2916T	631	Technology Skin
FFKK2933	631	33" High Skin
FFKK2949	631	49½" High Skin
FFKK298	631	8¼" High Skin
FFKK3516	631	16½" High Skin
FFKK3516M	631	Cable Management Skin
FFKK3516T	631	Technology Skin
FFKK3533	631	33" High Skin
FFKK3549	631	49½" High Skin
FFKK358	631	8¼" High Skin
FFKQ3524L	636	Cantilever Desk and Table Attachment Skin
FFKQ3524R	636	Cantilever Desk and Table Attachment Skin
FFKS2215	633	Skin For 16½"H Single Shelf
FFKS2215M	633	Cbl Mgmt Skin For 16½"H Single Shelf

Style Number	Page	Description
FFKS2215T	633	Tech Skin For 16½"H Single Shelf
FFKS227	633	Skin For 8¼"H Single Shelf
FFKS2815	633	Skin For 16½"H Single Shelf
FFKS2815M	633	Cbl Mgmt Skin For 16½"H Single Shelf
FFKS2815T	633	Tech Skin For 16½"H Single Shelf
FFKS287	633	Skin For 8¼"H Single Shelf
FFKS3415	633	Skin For 16½"H Single Shelf
FFKS3415M	633	Cbl Mgmt Skin For 16½"H Single Shelf
FFKS3415T	633	Tech Skin For 16½"H Single Shelf
FFKS347	633	Skin For 8¼"H Single Shelf
FFKT2333C	635	TV Attachment Skin, Centered
FFKT2333S	635	TV Attachment Skin—Pair, Spanning
FFKT2933C	635	TV Attachment Skin, Centered
FFKT2933S	635	TV Attachment Skin—Pair, Spanning
FFKT3533C	635	TV Attachment Skin, Centered
FFKT3533S	635	TV Attachment Skin—Pair, Spanning
FFPF22102	623	Workwall Perimeter Frame
FFPF22108	623	Workwall Perimeter Frame
FFPF22114	623	Workwall Perimeter Frame
FFPF22120	623	Workwall Perimeter Frame
FFPF22126	623	Workwall Perimeter Frame
FFPF22132	623	Workwall Perimeter Frame
FFPF22138	623	Workwall Perimeter Frame
FFPF22144	623	Workwall Perimeter Frame
FFPF2224	623	Workwall Perimeter Frame
FFPF2230	623	Workwall Perimeter Frame
FFPF2236	623	Workwall Perimeter Frame
FFPF2248	623	Workwall Perimeter Frame
FFPF2254	623	Workwall Perimeter Frame
FFPF2260	623	Workwall Perimeter Frame
FFPF2266	623	Workwall Perimeter Frame
FFPF2272	623	Workwall Perimeter Frame
FFPF2278	623	Workwall Perimeter Frame
FFPF2284	623	Workwall Perimeter Frame
FFPF2290	623	Workwall Perimeter Frame
FFPF2296	623	Workwall Perimeter Frame
FFPF47102	623	Workwall Perimeter Frame
FFPF47108	623	Workwall Perimeter Frame
FFPF47114	623	Workwall Perimeter Frame
FFPF47120	623	Workwall Perimeter Frame
FFPF47126	623	Workwall Perimeter Frame
FFPF47132	623	Workwall Perimeter Frame
FFPF47138	623	Workwall Perimeter Frame
FFPF47144	623	Workwall Perimeter Frame
FFPF4724	623	Workwall Perimeter Frame
FFPF4730	623	Workwall Perimeter Frame
FFPF4736	623	Workwall Perimeter Frame
FFPF4748	623	Workwall Perimeter Frame
FFPF4754	623	Workwall Perimeter Frame
FFPF4760	623	Workwall Perimeter Frame
FFPF4766	623	Workwall Perimeter Frame
FFPF4772	623	Workwall Perimeter Frame

Style Number	Page	Description	Style Number	Page	Description
FFPF4778	623	Workwall Perimeter Frame	FFSH122916W	627	Single Shelf
FFPF4784	623	Workwall Perimeter Frame	FFSH12298C	625	Double Shelf
FFPF4790	623	Workwall Perimeter Frame	FFSH12298U	626	Single Shelf
FFPF4796	623	Workwall Perimeter Frame	FFSH12298W	627	Single Shelf
FFPF64102	623	Workwall Perimeter Frame	FFSH123516C	625	Double Shelf
FFPF64108	623	Workwall Perimeter Frame	FFSH123516U	626	Single Shelf
FFPF64114	623	Workwall Perimeter Frame	FFSH123516W	627	Single Shelf
FFPF64120	623	Workwall Perimeter Frame	FFSH12358C	625	Double Shelf
FFPF64126	623	Workwall Perimeter Frame	FFSH12358U	626	Single Shelf
FFPF64132	623	Workwall Perimeter Frame	FFSH12358W	627	Single Shelf
FFPF64138	623	Workwall Perimeter Frame	FFSH192316B	628	Bin
FFPF64144	623	Workwall Perimeter Frame	FFSH192316C	625	Double Shelf
FFPF6424	623	Workwall Perimeter Frame	FFSH192316U	626	Single Shelf
FFPF6430	623	Workwall Perimeter Frame	FFSH192316W	627	Single Shelf
FFPF6436	623	Workwall Perimeter Frame	FFSH19238C	625	Double Shelf
FFPF6448	623	Workwall Perimeter Frame	FFSH19238D	628	Drawer
FFPF6454	623	Workwall Perimeter Frame	FFSH19238U	626	Single Shelf
FFPF6460	623	Workwall Perimeter Frame	FFSH19238W	627	Single Shelf
FFPF6466	623	Workwall Perimeter Frame	FFSH192916B	628	Bin
FFPF6472	623	Workwall Perimeter Frame	FFSH192916C	625	Double Shelf
FFPF6478	623	Workwall Perimeter Frame	FFSH192916U	626	Single Shelf
FFPF6484	623	Workwall Perimeter Frame	FFSH192916W	627	Single Shelf
FFPF6490	623	Workwall Perimeter Frame	FFSH19298C	625	Double Shelf
FFPF6496	623	Workwall Perimeter Frame	FFSH19298D	628	Drawer
FFPF80102	623	Workwall Perimeter Frame	FFSH19298U	626	Single Shelf
FFPF80108	623	Workwall Perimeter Frame	FFSH19298W	627	Single Shelf
FFPF80114	623	Workwall Perimeter Frame	FFSH193516B	628	Bin
FFPF80120	623	Workwall Perimeter Frame	FFSH193516C	625	Double Shelf
FFPF80126	623	Workwall Perimeter Frame	FFSH193516U	626	Single Shelf
FFPF80132	623	Workwall Perimeter Frame	FFSH193516W	627	Single Shelf
FFPF80138	623	Workwall Perimeter Frame	FFSH19358C	625	Double Shelf
FFPF80144	623	Workwall Perimeter Frame	FFSH19358D	628	Drawer
FFPF8024	623	Workwall Perimeter Frame	FFSH19358U	626	Single Shelf
FFPF8030	623	Workwall Perimeter Frame	FFSH19358W	627	Single Shelf
FFPF8036	623	Workwall Perimeter Frame	FFTD4872	645	Cantilever Table with media:scape
FFPF8048	623	Workwall Perimeter Frame	FFTD4890	645	Cantilever Table with media:scape
FFPF8054	623	Workwall Perimeter Frame	FFVF21	624	Inner Vertical Frame Piece
FFPF8060	623	Workwall Perimeter Frame	FFVF46	624	Inner Vertical Frame Piece
FFPF8066	623	Workwall Perimeter Frame	FFVF63	624	Inner Vertical Frame Piece
FFPF8072	623	Workwall Perimeter Frame	FFVF79	624	Inner Vertical Frame Piece
FFPF8078	623	Workwall Perimeter Frame	FFVH102	647	Modular Harness
FFPF8084	623	Workwall Perimeter Frame	FFVH108	647	Modular Harness
FFPF8090	623	Workwall Perimeter Frame	FFVH114	647	Modular Harness
FFPF8096	623	Workwall Perimeter Frame	FFVH120	647	Modular Harness
FFSH122316C	625	Double Shelf	FFVH24	647	Modular Harness
FFSH122316U	626	Single Shelf	FFVH30	647	Modular Harness
FFSH122316W	627	Single Shelf	FFVH36	647	Modular Harness
FFSH12238C	625	Double Shelf	FFVH42	647	Modular Harness
FFSH12238U	626	Single Shelf	FFVH48	647	Modular Harness
FFSH12238W	627	Single Shelf	FFVH54	647	Modular Harness
FFSH122916C	625	Double Shelf	FFVH60	647	Modular Harness
FFSH122916U	626	Single Shelf	FFVH66	647	Modular Harness

Style Number Index, continued

Style Number	Page	Description
FFVH72	647	Modular Harness
FFVH78	647	Modular Harness
FFVH84	647	Modular Harness
FFVH90	647	Modular Harness
FFVH96	647	Modular Harness
FFVIH	648	Hardwire Power Infeed
FFVR1	647	1-Circuit Receptacle Kit
FFVR2	648	2-Circuit Receptacle Kit
FFVT23	648	Workwall Base Power Tray
FFVT29	648	Workwall Base Power Tray
FFVT35	648	Workwall Base Power Tray
GFUCH	597	Convenience Comm Housing
GFUTMB	598	Mounting Bracket
GFUTMC	597	Clamp Kit
GFUTP96	596	Cnvc Tri-Receptacle
GLAH1548	111	Header
GLAH1572	111	Header
GLAH2448	111	Header
GLAH2472	111	Header
GLAL60S	103	Garland; Light Valance
GLAL66S	103	Garland; Light Valance
GLAL72S	103	Garland; Light Valance
GLAL90S	103	Garland; Light Valance
GLBF153028P	107	Garland; Freestanding Bookcase
GLBF153045P	107	Garland; Freestanding Bookcase
GLBF153073P	107	Garland; Freestanding Bookcase
GLBF153628P	107	Garland; Freestanding Bookcase
GLBF153645P	107	Garland; Freestanding Bookcase
GLBF153673P	107	Garland; Freestanding Bookcase
GLBS151544L	105	Garland; Stacking Bookcase
GLBS151544P	105	Garland; Stacking Bookcase
GLBS151544R	105	Garland; Stacking Bookcase
GLBS153044D	105	Garland; Stacking Bookcase
GLBS153044P	105	Garland; Stacking Bookcase
GLBS153644D	105	Garland; Stacking Bookcase
GLBS153644P	105	Garland; Stacking Bookcase
GLCZ24102F	96	Garland; Shell Credenza
GLCZ24102J	95	Garland; Kneespace Credenza
GLCZ24102K	95	Garland; Kneespace Credenza
GLCZ2460A	93	Garland; Full-Storage Credenza
GLCZ2460B	93	Garland; Full-Storage Credenza
GLCZ2460C	93	Garland; Full-Storage Credenza
GLCZ2460D	93	Garland; Full-Storage Credenza
GLCZ2460E	93	Garland; Full-Storage Credenza
GLCZ2460L	95	Garland; Kneespace Credenza
GLCZ2460M	95	Garland; Kneespace Credenza
GLCZ2460N	95	Garland; Kneespace Credenza
GLCZ2460P	95	Garland; Kneespace Credenza
GLCZ2460R	95	Garland; Kneespace Credenza
GLCZ2466D	93	Garland; Full-Storage Credenza
GLCZ2466E	93	Garland; Full-Storage Credenza
GLCZ2466L	95	Garland; Kneespace Credenza

Style Number	Page	Description
GLCZ2466M	95	Garland; Kneespace Credenza
GLCZ2466R	95	Garland; Kneespace Credenza
GLCZ2472A	93	Garland; Full-Storage Credenza
GLCZ2472B	93	Garland; Full-Storage Credenza
GLCZ2472C	93	Garland; Full-Storage Credenza
GLCZ2472D	93	Garland; Full-Storage Credenza
GLCZ2472F	96	Garland; Shell Credenza
GLCZ2472L	95	Garland; Kneespace Credenza
GLCZ2472M	95	Garland; Kneespace Credenza
GLCZ2472N	95	Garland; Kneespace Credenza
GLCZ2472P	95	Garland; Kneespace Credenza
GLCZ2472R	95	Garland; Kneespace Credenza
GLCZ2490D	93	Garland; Full-Storage Credenza
GLCZ2490E	93	Garland; Full-Storage Credenza
GLCZ2490J	95	Garland; Kneespace Credenza
GLCZ2490K	95	Garland; Kneespace Credenza
GLCZ2490N	95	Garland; Kneespace Credenza
GLCZ2490P	95	Garland; Kneespace Credenza
GLCZ2496F	96	Garland; Shell Credenza
GLCZ2496J	95	Garland; Kneespace Credenza
GLCZ2496K	95	Garland; Kneespace Credenza
GLDB364272	79	Garland; Double-Pedestal Bow Desk
GLDD3060	79	Garland; Double-Pedestal Desk
GLDD3066	79	Garland; Double-Pedestal Desk
GLDD3672	79	Garland; Double-Pedestal Desk
GLDS3060L	79	Garland; Single-Pedestal Desk
GLDS3060R	79	Garland; Single-Pedestal Desk
GLDS3066L	79	Garland; Single-Pedestal Desk
GLDS3066R	79	Garland; Single-Pedestal Desk
GLDS3072L	79	Garland; Single-Pedestal Desk
GLDS3072R	79	Garland; Single-Pedestal Desk
GLDS3672L	79	Garland; Single-Pedestal Desk
GLDS3672R	79	Garland; Single-Pedestal Desk
GLDW364272L	79	Garland; Single-Pedestal Bow Desk
GLDW364272R	79	Garland; Single-Pedestal Bow Desk
GLDX10272L	81	Garland; Cockpit Config Bow Desk
GLDX10272R	81	Garland; Cockpit Config Bow Desk
GLDY10266L	82	Garland; Cockpit Config Bullet
GLDY10266R	82	Garland; Cockpit Config Bullet
GLDY10272L	82	Garland; Cockpit Config Bullet
GLDY10272R	82	Garland; Cockpit Config Bullet
GLGC2442	90	Garland; Curved Front Bridge
GLGC2448	90	Garland; Curved Front Bridge
GLGG2442	90	Garland; Bridge
GLGG2448	90	Garland; Bridge
GLIT4842W	102	Tackboard
GLIT6021S	102	Garland; Tackboard
GLIT6621S	102	Garland; Tackboard
GLIT7221S	102	Garland; Tackboard
GLIT7242W	102	Tackboard
GLIT9021S	102	Garland; Tackboard
GLKV243073B	109	Garland; Vertical Cabinet

Style Number	Page	Description	Style Number	Page	Description
GLKV243673B	109	Garland; Vertical Cabinet	TS5SKLBNE	601	Und WS Skel Wr Mgr
GLKW243073	109	Garland; Wardrobe	WLAL60S	63	Walden; Light Valance
GLKW243673	109	Garland; Wardrobe	WLAL66S	63	Walden; Light Valance
GLLF243028T	98	Garland; Lateral File 2-High	WLAL72S	63	Walden; Light Valance
GLLF243051F	99	Garland; Lateral File 4-High	WLAL90S	63	Walden; Light Valance
GLLF243628T	98	Garland; Lateral File 2-High	WLBF153028P	67	Walden; Freestanding Bookcase
GLLF243651F	99	Garland; Lateral File 4-High	WLBF153045P	67	Walden; Freestanding Bookcase
GLMS156044B	101	Service Module	WLBF153072P	67	Walden; Freestanding Bookcase
GLMS156044C	101	Garland; Service Module	WLBF153628P	67	Walden; Freestanding Bookcase
GLMS156644B	101	Service Module	WLBF153645P	67	Walden; Freestanding Bookcase
GLMS156644C	101	Garland; Service Module	WLBF153672P	67	Walden; Freestanding Bookcase
GLMS157244B	101	Service Module	WLBS151543L	65	Walden; Stacking Bookcase
GLMS157244C	101	Garland; Service Module	WLBS151543P	65	Walden; Stacking Bookcase
GLMS159044B	101	Service Module	WLBS151543R	65	Walden; Stacking Bookcase
GLMS159044C	101	Garland; Service Module	WLBS153043D	65	Walden; Stacking Bookcase
GLPM201523	97	Garland; Mobile Pedestal	WLBS153043P	65	Walden; Stacking Bookcase
GLRB3048	83	Garland; Bullet Run-Off	WLBS153643D	65	Walden; Stacking Bookcase
GLRB3060	83	Garland; Bullet Run-Off	WLBS153643P	65	Walden; Stacking Bookcase
GLRB3672	83	Garland; Bullet Run-Off	WLCZ24102F	55	Walden; Shell Credenza
GLRD3060L	87	Garland; Desk Return	WLCZ24102J	51	Walden; Kneespace Credenza
GLRD3060R	87	Garland; Desk Return	WLCZ24102K	51	Walden; Kneespace Credenza
GLRD3072L	87	Garland; Desk Return	WLCZ2460A	47	Walden; Full Storage Credenza
GLRD3072R	87	Garland; Desk Return	WLCZ2460B	47	Walden; Full Storage Credenza
GLRT2442L	89	Garland; Return	WLCZ2460C	47	Walden; Full Storage Credenza
GLRT2442R	89	Garland; Return	WLCZ2460D	48	Walden; Full Storage Credenza
GLRT2448L	89	Garland; Return	WLCZ2460E	48	Walden; Full Storage Credenza
GLRT2448R	89	Garland; Return	WLCZ2460L	51	Walden; Kneespace Credenza
GLRT2472L	89	Garland; Return	WLCZ2460M	52	Walden; Kneespace Credenza
GLRT2472R	89	Garland; Return	WLCZ2460N	52	Walden; Kneespace Credenza
GLTB3060	85	Garland; Bullet Table	WLCZ2460P	52	Walden; Kneespace Credenza
GLTB3672	85	Garland; Bullet Table	WLCZ2460R	53	Walden; Kneespace Credenza
GLTC243648	110	Garland; Consultation Table	WLCZ2466D	48	Walden; Full Storage Credenza
GLTC243672	110	Garland; Consultation Table	WLCZ2466E	48	Walden; Full Storage Credenza
GLTP307242L	85	Garland; P-Shape Table	WLCZ2466L	51	Walden; Kneespace Credenza
GLTP307242R	85	Garland; P-Shape Table	WLCZ2466M	52	Walden; Kneespace Credenza
GLTW242473G	109	Garland; Tower	WLCZ2466R	53	Walden; Kneespace Credenza
GLTW242473H	109	Garland; Tower	WLCZ2472A	47	Walden; Full Storage Credenza
GLUC4242242	91	Garland, Corner Unit	WLCZ2472B	47	Walden; Full Storage Credenza
GLXE1212	113	Garland Edge Profile Samples	WLCZ2472C	47	Walden; Full Storage Credenza
LOCK9201FR	669	Lock Cylinder	WLCZ2472D	48	Walden; Full Storage Credenza
LOCK9201XF	669	Lock Cylinder	WLCZ2472F	55	Walden; Shell Credenza
LOCK9250FR	669	Lock Cylinder	WLCZ2472L	51	Walden; Kneespace Credenza
LOCK9250XF	669	Lock Cylinder	WLCZ2472M	52	Walden; Kneespace Credenza
SPC	161	Power & Comm Box	WLCZ2472N	52	Walden; Kneespace Credenza
SPCH	161	Power & Comm Box	WLCZ2472P	52	Walden; Kneespace Credenza
SPP	161	Power & Comm Box	WLCZ2472R	53	Walden; Kneespace Credenza
SPPH	161	Power & Comm Box	WLCZ2490D	48	Walden; Full Storage Credenza
TBD2428C	156	Convене; Contemporary Disk Base	WLCZ2490E	48	Walden; Full Storage Credenza
TBD3028C	156	Convене; Contemporary Disk Base	WLCZ2490J	51	Walden; Kneespace Credenza
TBD3028N	156	Convене; Transitional Disk Base	WLCZ2490K	51	Walden; Kneespace Credenza
TS5LEGCLP	599	Und WS Wire Clips	WLCZ2490N	52	Walden; Kneespace Credenza
TS5SKEXT	601	Und WS Skel Wr Mgr	WLCZ2490P	52	Walden; Kneespace Credenza

Style Number Index, continued

Style Number	Page	Description	Style Number	Page	Description
WLCZ2496F	55	Walden; Shell Credenza	WLN7818	43	Walden; Modesty Panel
WLCZ2496J	51	Walden; Kneespace Credenza	WLN8418	43	Walden; Modesty Panel
WLCZ2496K	51	Walden; Kneespace Credenza	WLN9018	43	Walden; Modesty Panel
WLDB364272	27	Walden; Double-Pedestal Bow Desk	WLPM201523	56	Walden; Mobile Pedestal
WLDD3060	27	Walden; Double-Pedestal Desk	WLRB3048	35	Walden; Bullet Run-Off
WLDD3066	27	Walden; Double-Pedestal Desk	WLRB3060	35	Walden; Bullet Run-Off
WLDD3672	27	Walden; Double-Pedestal Desk	WLRB3672	35	Walden; Bullet Run-Off
WLDL3060L	31	Walden; Single-Pedestal Desk w/Legs	WLRD3060L	39	Walden; Desk Return
WLDL3060R	31	Walden; Single-Pedestal Desk w/Legs	WLRD3060R	39	Walden; Desk Return
WLDL3066L	31	Walden; Single-Pedestal Desk w/Legs	WLRD3072L	39	Walden; Desk Return
WLDL3066R	31	Walden; Single-Pedestal Desk w/Legs	WLRD3072R	39	Walden; Desk Return
WLDL3072L	31	Walden; Single-Pedestal Desk w/Legs	WLRS3048	34	Walden; Straight Run-off
WLDL3072R	31	Walden; Single-Pedestal Desk w/Legs	WLRS3060	34	Walden; Straight Run-off
WLDS3060L	28	Walden; Single-Pedestal Desk	WLRS3672	34	Walden; Straight Run-off
WLDS3060R	28	Walden; Single-Pedestal Desk	WLRT2442L	41	Walden; Return
WLDS3066L	28	Walden; Single-Pedestal Desk	WLRT2442R	41	Walden; Return
WLDS3066R	28	Walden; Single-Pedestal Desk	WLRT2448L	41	Walden; Return
WLDS3072L	28	Walden; Single-Pedestal Desk	WLRT2448R	41	Walden; Return
WLDS3072R	28	Walden; Single-Pedestal Desk	WLRT2472L	41	Walden; Return
WLDS3672L	28	Walden; Single-Pedestal Desk	WLRT2472R	41	Walden; Return
WLDS3672R	28	Walden; Single-Pedestal Desk	WLTB3060	36	Walden; Bullet-Shape Table
WLDW364272L	28	Walden; Single-Pedestal Bow Desk	WLTB3672	36	Walden; Bullet-Shape Table
WLDW364272R	28	Walden; Single-Pedestal Bow Desk	WLTD3060	33	Walden; Table Desk
WLG2442	42	Walden; Bridge	WLTD3066	33	Walden; Table Desk
WLG2448	42	Walden; Bridge	WLTD3072	33	Walden; Table Desk
WLIT6021S	62	Walden; Tackboard	WLTD3672	33	Walden; Table Desk
WLIT6621S	62	Walden; Tackboard	WLTW242472G	69	Walden; Tower
WLIT7221S	62	Walden; Tackboard	WLTW242472H	69	Walden; Tower
WLIT9021S	62	Walden; Tackboard	WLUC4242242	44	Walden; Corner Unit
WLKV243072B	69	Walden; Vertical Cabinet			
WLKV243672B	69	Walden; Vertical Cabinet			
WLKW243072	69	Walden; Wardrobe			
WLKW243672	69	Walden; Wardrobe			
WLLF243028T	59	Walden; Lateral File 2-High			
WLLF243051F	60	Walden; Lateral File 4-High			
WLLF243628T	59	Walden; Lateral File 2-High			
WLLF243651F	60	Walden; Lateral File 4-High			
WLMS156043C	61	Walden; Service Module			
WLMS156043P	61	Walden; Service Module			
WLMS156643C	61	Walden; Service Module			
WLMS156643P	61	Walden; Service Module			
WLMS157243C	61	Walden; Service Module			
WLMS157243P	61	Walden; Service Module			
WLMS159043C	61	Walden; Service Module			
WLMS159043P	61	Walden; Service Module			
WLN3018	43	Walden; Modesty Panel			
WLN3618	43	Walden; Modesty Panel			
WLN4218	43	Walden; Modesty Panel			
WLN4818	43	Walden; Modesty Panel			
WLN5418	43	Walden; Modesty Panel			
WLN6018	43	Walden; Modesty Panel			
WLN6618	43	Walden; Modesty Panel			

Trademark List

- ® The following are registered trademarks for products of Steelcase Inc. or one of its related corporate entities: 4 o'clock, 900 Series, à la carte, Airtouch, Ally, Amia, Answer, Archipelago, Avenir, Ballet, Bix, Brayton International, Cachet, Canopy, Canto, Chancellor, Coalesce, Confidante, Context, Convene, CopyCam, Criterion, Crushed Can, Currency, dash, Designtex, Details, Detour, Drive, Elective Elements, Ellipse, Ember Chrome, Emerge, E-Table 2, FYI, Garland, Gentry, Ginkgo Biloba, Groupwork, Ideo, Jacket, Jenny, Jersey, Kart, Kick, LaCosta, Leap, Let's B, LiveBack, Max-Stacker, media:scape, Metro, Migrations, Mitra, Montage, Nurture, Oriana, Parade, Pathways, PCT, Permiso, Player, PolyVision, Portal, Power Pincher, Progeny, Protégé, R2, Rally, Relevant, Reply, Rizzi Arc, Sensor, Series 9000, Siento, Sieste, Sine, Softcare, Springboard, Steelcase, Steelcase Design Partnership, Stella, Stow Davis, Swathmore, TeamWork, Technique, Texpress, Think, Thunder, Topo, Train, turnstone, Underline, Unison, Vecta, Viridian, Walden, Werndl, and X-Stack.
- ® The following registered trademarks are under license from AWI Licensing Company, Dover, DE: SoundScapes, DuraBrite, BioBlock, and Armstrong.
- ® The following registered trademarks are under license from Byrne Electrical, Rockford, MI: Interport, Mini-Port, Axil Z, and Ellora.
- ® The following is a registered trademark of DuPont, Wilmington, DE: Corian.
- ® The following is a registered trademark of Genlyte Thomas Company, Louisville, KY: Lightlier.
- ® The following is a registered trademark of Hilti Corporation, FL-9494 Schaan, Principality of Liechtenstein: Hilti.
- ® The following is a registered trademark of Leviton Manufacturing Company, Little Neck, NY: Decora.
- ® The following is a registered trademark of Mechanical Plastics Corp, Elmsford, NY: Toggler.
- ® The following is a registered trademark of Microsoft Corporation, Redmond, WA: Microsoft.
- ® The following is a registered trademark of Panduit Corporation, Lockport, IL: Panduit.
- ® The following is a registered trademark of Trav (Press), Cuneo, Italy: Assisa.
- ® The following is a registered trademark of Virtual Ink, Boston, MA: mimioActive.
- ® The following registered trademarks are under license from Wilkhahn Furniture Products: Avera, Senzo, Versal, and Wilkhahn FS.

- ® The following is a registered trademark of Wilsonart International, Temple, TX: Chemsurf.
- ® The following is a registered trademark of Wiremold, West Hartford, CT: Wiremold.
- ® The following is a registered trademark of EMU Group S.P.A., Perugia, Italy: Emu.
- ™ The following are trademarks for products of Steelcase Inc. or one of its related corporate entities: Access, Active/Passive Shelf, Ainsley, Akira, Alcove, Alerion, Alight, Amaris, American Elect, American Tradition, ap40, Arbor, Arriva, Asana, Ascot, Aspekt, Astor, Await, Bassline, B-Free, Bira, Bivi, Bottomline, Brody, Brook, Buoy, Burton, c-scape, Calla, Calm, Camber, Campfire, Capa, Cappuccino, Cesar, Chester, Chord, Circa, Clarendon, Classic Rectangular, Clipper, cobi, Collaboration, Community, Company, Convey, Cortex, Coupe, Crea, Crew, Cura, Cypress, Davenport, Dearborn, Deck, Déjà, Denizen, Denska, Derby, Divisio, Donovan, Dune, Duo, e³, e³ ceramicsteel, e³ environmental ceramicsteel, Echo, Edge, Elsna, Empath, Empress, Enea, ño, EnSync, Enviro, Escapade, Exchange, Exponents, Field, Flat Top, FlexFrame, Flip Top, Flute, Folio, FrameOne, FreeFlow, Frontier, Galilei, Gesture, Ginger, Ginkgo, Go Wall, Grip, Groove, Hatchback, Hawthorne, Hitch, Host Collection, Hosu, Huddleboard, i2i, Impact, Indy, InfoLink, IOS, I-Solve, Jack, Jarrah, Jetty, Juice, Kami, Kast, Kathryn, Lagunitas, Lark, L'Attitude, LearnLab, Leela, LessThanFive, Lincoln, Linden, LiveSeat, Loria, Lyric, Malibu, Malibu Too, Mansfield, Marathon, Martini, Mason, Masque, Migration, Millbrae, Mineral, Mingle, Mystic, Mystic Metal, Mystic Wood, Montara650, Montreal, Move, Nadia, Neighbor, nesso, Nickel, Nikko, Nod, Node, Norfolk, Ology, Ontrak, Oom, Opus, Orchid, Outlook Collection, Ovation, Paloma, Paperflo, Parliament, Pasio, Passerelle, Patriarch, Payback, Peek, Pile File, Pisa, Pool, Potrero415, PUCK, QiVi, Quba, Rave, Reed, Regard, Relay, Reunion, Ripple, Riser, Rocco, Rocky, RoomWizard, Runner, Satellite, Sawyer, ScapeSeries, Senti, Sentinel, Senza, Sequoia, Session, ShareLink, Shield, Shortcut, Sidewalk, SILQ, Skylar, Slumber, Smoke, Snug, Soft Leaf, Sonata, Sorrel, SOTO, Stationkits, Steelcase Series, Stiletto, Surprise!, Surround, Switch, Symphony, Sync, TagWizard, Tava, TeamStudio, TeamTheater, Tenaro, Terrazzo, Theorem, Thread, Topaz, Touchdown, Tour, Tower Too, Trees, Trillium, Trolly, tX2, U-Free, Umami, Underscore, Uno, V.I.A., Verb, Verge, Victor2, Visalia, Waldorf, Woodruff, Workspring, and X-tenz.
- ™ The following is a trademark of Microsoft Corporation, Redmond, WA: Windows.
- ™ The following is a trademark of Rodman Industries, Inc., Oconomowoc, WI: ResinCore1.
- ™ The following is a trademark of Ultrafabrics, LLC, Elmsford, NY: Ultra leather.

- ™ The following trademarks are under license from Wilkhahn Furniture products: Cana, Linus, Logon, Picto, Range, Stitz, Thema, Timetable, and Tubis.
- ™ The following trademark is used under license from Cradle to Cradle Products Innovation Institute, Oakland, CA: Cradle to Cradle Certified.
- ™ The following trademarks are under license from Walter Knoll: Andoo, Bob, Lazlo, Lox, Ribbon, and Together.
- ™ The following trademarks are under license from PP Möbler: Bar and Flag Halyard.
- ™ The following trademarks are under license from Viccarbe: Davos, Holy Day, Last Minute, RS, and Wrap.
- ™ The following trademarks are under license from Carl Hansen: Elbow, Paddle, Shell, Wing, and Wishbone.
- ™ The following trademarks are under license from Cambridge Sound Management, LLC, Cambridge, MA: QtPro Soundmasking, Qt Quiet Technology, and Sonet Qt.
- ™ The following is a trademark of Electri-Cable Assemblies, Shelton, CT: Interact.
- ™ The following is a trademark of Clestra Hauserman: IRYS.
- ™ The following is a trademark of Wiesner-Hager Möbel GmbH: Nooi.

Trademarks used here in are the property of Steelcase, Inc. or of their respective owners.